10 CENTS PAY NO MORE

Chicago Sunday Tribune

THE WORLD'S GREATEST NEWSPAPER

FINAL EDITION

VOLUME LXXXX.—NO. 39 (REG. U. S. PAT. OFFICE: COPYRIGHT 1931 BY THE CHICAGO TRIBUNE.) SEPTEMBER 27, 1931. A **** PRICE TEN CENTS

U. S. TRACES 'DRUGGAN PLOT'

POPE PRAISES GREAT CATHOLIC COLLEGE HERE

Mundelein, He Says, Is Near to Heaven.

I don't know that it is the greatest college in the world, but I am sure it is the one nearest heaven.—PIUS XI.

(The reigning pope's comment when Cardinal Mundelein recently showed him photographs of Chicago's new Mundelein college, which is a 15-story skyscraper costing $1,800,000.)

BY JAMES O'DONNELL BENNETT.

(Picture in rotogravure section.)

"To Mundelein college," said I to my taxi driver; "it's a high building ... by ... Sheridan road, or 'Sheridan at the Lake' as ... is designated ... cab ...

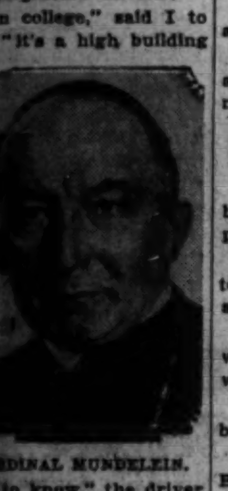

CARDINAL MUNDELEIN.

"And I ought to know," the driver ... "I helped build it."

"Architect, I suppose."

"No, marble cutter."

"Is that business light now?"

"It's dead! I was out of work ... months. Luckily, I knew about ... to work again at last."

"I hear they have a fine plant out ... —the sisters, I mean."

"Oh, it's marvelous!"

That was the word the young man ... and that it was no exaggeration I learned long before the day was out.

We drew up before scholarship in a skyscraper—an extensive college under one roof and as such the only one in America.

We drew up before a mighty monument to the energy and originality of American womanhood.

We drew up before a stone structure that towers above the villas and residential hotels of the neighborhood to a height of two hundred and ten feet. At its base it measures, I should ... a hundred by two hundred feet.

Massive Symbolism.

... colossal statues sentinel its ... expanse of three entrance doorways of gleaming Allegheny metal. On the right as you face the entrance, ... — Milton's "sharpest-sighted ... of all in Heaven" of Book III of "Paradise Lost," and the archangel ... inspired Esra, or Esdras, to write "Ecclesiasticus"—holds a book in his left hand and with the right points to ... a hundred and fifty feet aloft. The tip of the pointing forefinger ... the fourth floor of the building. The cross is on the façade of the eleventh.

To the left Jophiel—also written "Zophiel"—the Remunerator, who ... guardian of the Tree of Knowledge in Eden, holds in his right hand ... star set earth surmounted by a ... and with his left lifts high the torch of knowledge.

Both figures are instinct with grandeur and serenity. Take a good look at majestic Jophiel, the torch bearer, for this is probably the only statue of him in the world. Certainly, as Fr. Kane, librarian of Loyola will testify, he is hard to find, for Fr. Kane and I turned over many volumes of ecclesiastical lore in search of him, and finally his reverence said: "It can't be that the sisters are wishing a new angel on a trustful reporter. No, it can't be!" Nor was it. The sisters know their guardian archangel and all there is to be known about him.

Vast Panorama of Chicago.

From the broad terraces on the setbacks at the fourth, eighth, and eleventh floors the vast panorama of Chicago and its sweet-water sea unfolds, at first in intimacy and finally unto the horizons. From the terrace at the eleventh floor you can on a clear day see the shores of Michigan, and, when they promenade on the terrace, the teaching sisters in black habiliments ... over the waters that missionaries of their faith were navigating two and a half centuries ago.

Below them rise the halls and chapels of the successors of those missionaries—the towers and chapels of Loyola university.

Within the skyscraper demure sisters are operating elevators; within, others quite as demure and very intent are collating photostats of manuscripts of the works of the early fathers of the church; others are doing

(Continued on page 8, column 1.)

NEWS SUMMARY of The Tribune

[And Historical Scrap Book.]

Sunday, September 27, 1931.

LOCAL.

U. S. traces "Druggan plot" to ruin tax prosecutions; Prosecutor Johnson calls it hoodlum scheme. Page 1.

James O'Donnell Bennett writes about Mundelein college. Page 1.

Harvey and six other suburbs suffer water famine after main bursts. Page 1.

State prison committee urges segregation of half of the inmates at St. Charles School for Boys. Page 2.

Two deputy wardens at Joliet prison are ousted and their places taken by former sheriffs. Page 2.

Merger of the Chicago Bank of Commerce and the Union Bank of Chicago with combined resources of more than $13,000,000. Page 5.

Forecast pay cuts for all city employés in 1932. Page 6.

Miss Laura Thompson becomes bride of Dr. Paul Magnuson in historic church. Page 9.

State to ask eleven indictments against Wolf. Page 17.

Dynamite cache found in hotel seen as part of scheme to cast suspicion on movie theater owners. Page 19.

Death notices, obituaries. Page 16.

DOMESTIC.

Collings inquest turns to opera bouffe with medical expert as star performer. Page 1.

Three rescued sea flyers deny fight to prevent each other from committing suicide. Page 2.

War flyer and sportsman married week after "bride" announces she's wed. Page 4.

Amateur pilot crashes to death in borrowed plane with 2 pals. Page 5.

Chief Justice Hughes defends Roger B. Taney, his predecessor of Dred Scott decision fame. Page 8.

FOREIGN.

Col. Lindbergh saves plane from Chinese mob on relief flight to flood area. Page 1.

German troops guard rails as Premier Laval speeds to Berlin. Page 1.

Chinese, angered by refusal of league of nations to intervene in Manchuria, move to oust President Chiang Kai-shek. Page 3.

Mukden faces food shortage; 300,000 Chinese in peril of famine. Page 3.

Mahatma Gandhi hailed as if he were king by jobless textile workers in Lancashire. Page 10.

General election on tariff issue in Great Britain is expected next month. Page 11.

Scotland Yard raids offices of communist newspaper because of articles on British naval mutiny. Page 16.

Spanish government split over autonomy statute for Catalonia after all-night session of cortes. Page 21.

WASHINGTON.

Hoover fighting hard to avoid tax increase. Page 5.

Dry foes predict next congress will permit a vote on prohibition. Page 14.

Increased Panama canal tolls proposed to reduce U. S. deficit. Page 23.

SPORTS.

Helen Hicks defeats Mrs. Vare, 2 and 1, for U. S. golf crown. Part 2, Page 1.

Maroons beat Cornell, 12-0; lose to Hillsdale, 7-0. Part 2, Page 1.

Yankees clinch second place in American league by defeating Senators twice. Part 2, Page 1.

Southern California loses to St. Mary's, 13 to 7. Part 2, Page 1.

Pitchers for Cardinals and Athletics in world series opener remain a mystery. Part 2, Page 1.

White Sox divide double header with St. Louis Browns; rookie outfielder wins first game with homer in 11th inning. Part 2, Page 2.

Cubs study past and find Sox are always tough. Part 2, Page 2.

Chicago Bears play Packers at Green Bay today. Part 2, Page 4.

Kincsem wins Marquette handicap by a neck from Dark Sea. Part 2, Page 4.

EDITORIALS.

The United States of the Future. Page 12.

FINANCE, COMMERCE.

Fear of untoward developments over the week-end curbs speculative interest in grain markets. Part 2, Page 7.

Shares on New York Stock exchange drift lower. Part 2, Page 7.

Speculation on London Stock exchange follows suspension of the gold standard. Part 2, Page 7.

Hog market in contrast to usual Saturday procedure was active yesterday. Part 2, Page 9.

FEATURES.

Part 2—Automobiles; finance; real estate; home builders' department; farm and garden.

Part 6—Women's and children's features; churches; "Little White House," short story by Charles J. McGuirk; "The First Lady Brandon," serial by Robert Hichens.

Part 7—Stage and screen; music; metropolitan and radio news.

Part 8—Society; art; resorts and travel.

Rotogravure section—Ten pages; sketches by W. E. Hill.

COLLINGS QUIZ HAS A DAY OF OPERA BOUFFE

Autopsy Expert in Star Role.

BY TOM PETTEY.

[Chicago Tribune Press Service.]

New York, Sept. 26.—[Special.]—The Penguin murder mystery today became a three ring circus. It reached a new low in courtroom procedure at Huntington, L. I., attained burlesque heights in Jersey City and verged on the ridiculous at Lloyd's Neck Beach.

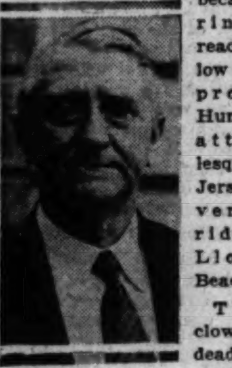

DR. OTTO SCHULTZE.

The day of clowning over a dead man's body reached its climax at the coroner's inquest in Huntington town hall when Dr. Otto H. Schultze, nationally known medical authority and advisor to the district attorney of New York county, delivered an amazing account of the autopsy performed upon the slain yachtsman.

The burlesque episode took place outside a Jersey City apartment, where detectives besieged a gossipy nurse for 24 hours.

Run to Earth in Blanket.

When the woman, Miss Leonora Adverta Muttart, finally emerged from her sanctuary, she was chased down the street, to which she had fled completely enveloped in a large pink blanket. She knew absolutely nothing about the Collings case.

Meanwhile, a piece of discarded canvas sail was found washed up by the tide a few miles from where Mrs. Lillian Collings had said the two "pirates" put her into an anchored motorboat. It immediately became a duffle bag—the one discarded by the canoists—and served as the focal point of the inquiry. Tonight it was just another piece of canvas.

The collapse of every clew left Alexander Blue, district attorney of Suffolk county, up against the "stone wall" to which he has so often referred. His thirty-five detectives were chasing about as aimlessly as thistles in a gale, and the next public hearing on the case was set for next Friday morning.

The Grotesque Inquest.

The coroner's inquest today began sedately enough. Herbert S. Collings, brother of the slain yachtsman, testified that he had identified the body of Benjamin P. Collings by means of marks on the body, the teeth and a ring. He was cross-examined by Mr. Blue in a perfunctory manner, but could shed no new light on the murder.

Dr. Schultze, who performed the autopsy on Collings' body, was called. He was not present. Mr. Blue suggested that a police officer be sent to bring the doctor to the courtroom.

"Where's Bert Walker?" demanded Coroner William B. Gibson, his little white goatee bobbing angrily.

A husky bailiff shuffled to the bench.

"Go and get that man," ordered the coroner, "and don't stand upon the order of the getting!"

Dr. Schultze's Entrance.

The bailiff vanished. Dr. Schultze immediately popped into the tiny courtroom, bristling with importance. He bowed elaborately right and left and sauntered to the witness stand, pausing to offer his hand to Coroner Gibson. The coroner ignored the greeting and waved the witness toward the seat.

Immediately it developed that all was not harmonious between the two doctors. The coroner is Huntington's family physician. Dr. Schultze, in addition to being the foremost courtroom medical authority, who has "performed thousands of autopsies but never lost a lung" also is a resident of Huntington. They both are middle aged men, but not old cronies.

Coroner Gibson swung in his swivel chair, looked the beady-eyed medical examiner squarely in the face and said, "What is your full name?"

"Dr. Otto Henry S-c-h-u-l-t-z—as in Zebb—e," spelled the medical examiner in a barrytone voice.

"Your occupation?"

"I am medical advisor to the district attorney of New—York—county," declaimed Dr. Schultze.

"Did you perform an autopsy on the 16th of September?"

"Last Wednesday, a week, if that is Sept. 16, I did, upon none other

(Continued on page 4, column 3.)

YOUTH IS RECKLESS, AGE IS TIMID

Youth, with most of his life ahead and nearly everything to lose, is always ready to risk it all in reckless danger.

Age, with only a few short years of life remaining and little to lose, is afraid to run the slightest risk of personal danger.

One would think that age, with so little to lose, would be more daring than youth, with nearly everything to lose.

French Chiefs Near Berlin; Guard Rails

BY SIGRID SCHULTZ.

[Chicago Tribune Press Service.]

BERLIN, Sept. 26.—For the first time in 53 years, French government chiefs entered Germany on an official visit today when the blue train carrying Premier Laval and Foreign Minister Briand to Berlin sped across the frontier at 11 o'clock tonight. The prime object of the visit is to work out a scheme for a closer Franco-German understanding.

All Germany is excited over the visit. A warm official welcome was extended today by the German press but the public is apprehensive lest an accident might befall the Frenchmen on the remainder of their trip to Berlin.

Troops Guard Rails.

The rails over which the French premier and foreign minister are speeding tonight are being closely guarded by police and the republic's army. Baron Cramm tonight echoed the fear of the German public when he said:

"No German statesman would have dared to venture to Paris officially shortly after the war of 1871. Yet the sacrifices and sufferings of the French then were as nothing compared to the agony Germany has suffered at the hands of the victorious French in the last 13 years. The German nation as a whole is for a Franco-German reconciliation, but those whose lives were broken in the 'war after peace' are the ones whose foolishness we fear."

The program for the Frenchmen includes a luncheon tomorrow with Foreign Minister Curtius, dinner with Chancellor Bruening, an audience with President Paul von Hindenburg on Monday, a function at the French embassy Monday evening, and the return trip to Paris on Tuesday.

Hopes of a new era as a result of the French visit were dampened tonight, when the Vossische Zeitung stated:

"This state visit cannot be more than a new beginning. Nobody can expect the French ministers to bring a new miracle box with them."

Few Cheers as Train Leaves.

[Chicago Tribune Press Service.]

PARIS, Sept. 26.—Amid perfunctory cheering, which here and there bore unmistakable evidence of being prompted by an organized clique scattered here and there throughout the crowd, Premier Laval and Foreign Minister Briand left Paris for Berlin this afternoon.

The French press receives the report of the plans of idealistic Germans for a Franco-German customs union and a Franco-German common monetary unit with characteristic French conservatism and realism.

CHICAGOANS TURN THEIR CLOCKS BACK TO STANDARD TIME

Chicago awoke today a little more rested than usual as the result of gaining an extra hour's sleep made possible by the return from daylight saving to standard time. The official change was made at 2 o'clock this morning, although bedtime last night was the general hour for moving the hands back sixty minutes.

The switch affected several thousand night workers adversely, however, compelling them to put in an extra hour of labor. On the other hand, they were merely making up for the hour less work they had last April when advanced time went into effect.

There was little chance for confusion during the change this morning. Railroad schedules were adjusted to meet the new time without any hindrance to routine. Only on the suburban lines was there any decided readjustment.

TAKEN FOR 'RIDE' AND KILLED ON COUNTRY ROAD

Joe Pellegreno, formerly of 1410 15th avenue, Melrose Park, was found murdered on the county line road one half mile north of the Lake street road last night by Policeman Arthur Meyers of the Elmhurst police department. Pellegreno had been shot six times. Pellegreno is known to the police as an "alky" cooker and a hoodlum.

Shortly after 10 o'clock the Elmhurst police received a telephone call from a filling station at the County Line road and Lake street. The person calling reported having heard a fusillade of shots north of the filling station. Meyers and Deputy Sheriff Michael Krause of Du Page county, who lives in Elmhurst, hurried to the scene and after a search of half an hour found the body. Deputy Coroners Frank Donohue and Charles F. Reynolds of Cook county went to the scene and ordered the body brought to the county morgue in Chicago.

From cards in the man's pockets the Morton Grove county police were able to identify him as Pellegreno. At Melrose Park the police said he had been out of work for some time and had been cooking alcohol. A few days ago they said he had moved to Chicago, but his new address was not known.

According to the police Pellegreno was the last man seen with Rocco Passarella, former Melrose Park policeman, who mysteriously disappeared last June and is believed to have been taken for a ride. Passarella had been active in running down a liquor ring. Police also said that Pellegreno fitted the description of one of the bandits who robbed the Westmont bank yesterday, and some of the officers of the bank were to be brought to the morgue to view the body.

Main Bursts; Water Famine in 7 Suburbs

(Picture on page 18.)

The city of Harvey and six small villages in the southern end of Cook county are suffering a water famine as a result of the bursting of a 36 inch main in the bed of the Little Calumet river at 131st and Halsted streets, Riverdale. It was reported last night that they would be without any part of the usual supply until tomorrow and would have to get along on a greatly reduced ration for at least a week.

The villages affected are Posen, Dixmoor, Hazel Crest, Markham, South Holland and Phoenix. The railroad yards at Riverdale also received their water from the main, which leads along South Halsted street directly into the Harvey reservoir. Harvey, after receiving the supply from Chicago, then sells water to the other communities.

Harvey Hangs Onto Supply.

The 3,000,000 gallon reservoir is only half full and the Harvey authorities have decided to keep all they have for fire protection. A small amount was put into the town's distributing system yesterday, but only those residents living near the reservoir received any of it.

The six villages were entirely without water from their mains yesterday and had to fall back on wells and cisterns. Some villagers were hauling barrels of water from nearby creeks.

Break Under River.

The break in the main is 35 feet under the Little Calumet river surface. Divers who went down into the slime of the river botton asserted it would be impossible to make quick repairs. Piles being driven for a new Halsted street bridge at the site were blamed for the break.

Work was started last night on the construction of a temporary 12 inch main, to detour around the break and under the old bridge. This probably will be ready some time tomorrow.

Ninth Theater Bombed in War with Union Operators

The Music Box theater, 3729 Southport avenue, was bombed early this morning and damage estimated at $500 was caused by the blast. The bomb was thrown at the front entrance of the theater and the doors and windows were wrecked. Windows were shattered in other buildings. Policeman Theodore Johnson, detailed to guard the place since it has been running with a nonunion operator, was at the rear when the bomb was thrown. This makes the ninth theater to be bombed in the war between the Allied Theater Owners and the union operators.

[Other news of the theater war may be found on page 19.]

Starving Mob Storms Lindy's Plane in China

NANKING, China, Sept. 26.—(AP)—Col. Charles A. Lindbergh's experimental flight to take physicians and medicines to flood-isolated centers of northern Kiangsu province failed today because a starving Chinese throng crying for food, rushed the plane and endangered the initial relief expedition.

Declaring the failure "the most heart rending experience of my career," Col. Lindbergh and his companions sadly returned to Nanking, convinced the only way to place doctors in the flood towns would be to send them with military escorts.

Mrs. Lindbergh did not accompany her husband on today's flight. She remained in Nanking, deciding that the two medical men who accompanied her husband needed the space in the plane on the flight to Hinghwa, 70 miles northeast of here.

Starving Chinese Rush Plane.

The passengers were Dr. Heng Liu, head of the National Flood Relief commission's medical staff, and Dr. J. N. Grant, American member of the Peiping Union Medical college faculty. The plane was loaded with medical supplies.

As soon as Col. Lindbergh alighted on the flood waters on the outskirts of Hinghwa, normally a city of 600,000 population, there was a rush of sampans crowded with starving people who, seeing the medical packages in the plane's fuselage, believed food had come at last.

Most of the people in the mob never had seen a plane before, and some regarded the machine as some miraculous intercession. In the midst of the clamor there arose the cries of women and children. Hundreds of hands stretched for the packages. The mob threatened to sink or at least damage the plane.

Mob Turns on Doctor.

Dr. Liu, the only one of the party speaking Chinese, tried to explain the mission, but his voice was lost in the din. Leaping from sampan to sampan, he tried to salvage his medicines and explain their use. His efforts were futile.

The hunger mad people tore open many of the packages and, finding no food, turned upon the doctor. The air rang with shrieks of disappointment.

The situation looked desperate. It was evident the three men were in danger of bodily harm. Dr. Liu regained his plane only with great difficulty, leaving the crowds fighting over his packages. The three decided it was hopeless to try to face such an appalling situation and that it would be better to save the plane.

Kingsford-Smith Leaves Rangoon.

RANGOON, Burma, Sept. 27.—[Sunday]—(AP)—Wing Commander Charles Kingsford-Smith took off at 4:15 a. m. today for Jhansi on his attempt to break the Australian-to-England flight record. He arrived here yesterday afternoon.

THE WEATHER

SUNDAY, SEPTEMBER 27, 1931.

[Central standard time.]

Sunrise, 5:43; sunset, 5:39. Moon rises at 6 p. m. today. Mercury and Jupiter are morning stars. Saturn is an evening star.

Chicago and vicinity—Fair Sunday and Monday, with slowly rising temperature; moderate northerly winds, becoming variable.

Illinois—Fair Sunday and Monday, with slowly rising temperature.

TRIBUNE BAROMETER.

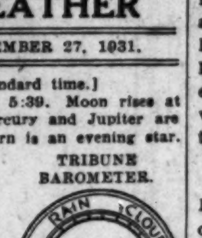

TEMPERATURES IN CHICAGO

MAXIMUM, 2 P. M. 59

MINIMUM, 4 A. M. 52

3 a. m.	53	Noon	55	8 p. m.	57
4 a. m.	52	1 p. m.	57	9 p. m.	58
5 a. m.	53	2 p. m.	59	10 p. m.	57
6 a. m.	53	3 p. m.	59	Unofficial—	
7 a. m.	54	4 p. m.	59	11 p. m.	56
8 a. m.	54	5 p. m.	58	Midnight	55
9 a. m.	54	6 p. m.	58	1 a. m.	54
10 a. m.	55	7 p. m.	57	2 a. m.	53
11 a. m.	55				

For 24 hours ended 8 p. m. Sept. 26: Mean temperature, 58; normal, 62; excess since Jan. 1, 1,001 degrees; excess since Sept. 1, 191 degrees.

Precipitation, trace; excess since Jan. 1, 4.30 inches; excess since Sept. 1, 2.46 inches.

Barometer—8 a. m., 29.74; 8 p. m., 29.97. Highest wind velocity, 22 miles an hour, from the northwest, at 3:36 p. m.

FLYING CONDITIONS—3 A. M.

	Weather	Ceiling	Vision	W.D.	W.S.
Chi.-St. L.	B.C.	3,000	15	W.	8
Chi.-K. C.	Cl.	N.L.	4	S.	7
Chi.-St. Paul	Cl.	N.L.	8	N.	6
Chi.-Cleve.-Det.	O.	1,500	8	N.W.	12
Det.-N. Y. C.	B.C.	1,500	3	W.	7
Chi.-Omaha	Cl.	N.L.	4	N.W.	3
Chi.-Atlanta	O.	3,000	8	N.W.	10
Chicago Airport	O.	5,000	12	N.W.	10

Chicago temperature, 53; dew point, 43; barometer, 30.05.

LEGEND.

W. D.—Wind direction. W. S.—Wind speed. Cl.—Clear. B. C.—Broken clouds. O.—Overcast. N. L.—No limit.

[Official weather on page 10, part 2.]

[Official weather table on page 10, part 2.]

G. E. Q. JOHNSON ATTACKS STORY OF BRIBE DEAL

A Gangster Scheme, Says Prosecutor.

United States Attorney George E. Q. Johnson yesterday denounced as a hoodlum plot the reported effort of agents of Terry Druggan to ruin federal income tax prosecutions by making charges of bribery.

The federal prosecutor issued a statement inviting a complete examination of his personal and official record, and stated that he was giving full coöperation to the assistant attorneys general who came here from Washington to investigate the case. The inquiry by the attorney general's office is being conducted both in Chicago and Washington.

As the alleged plot was unfolded to federal investigators, the principal thrust at the United States' income tax prosecutions was to be made thus: Druggan would take the witness stand in federal court and swear that he had paid $75,000 to "fix" the cases. By this, it was said, the alleged conspirators intended to give the inference that this money had reached the office of Prosecutor Johnson.

Story of "Bribe Deal."

According to a story said to have been given to federal agents by Harold Hayes, owner of the Metropole hotel, Druggan placed the $75,000 in the hands of a lawyer on his promise he would use it to obtain a settlement of the income tax difficulties of Druggan and his former partner in the beer business, Frankie Lake. Under the terms of this deal, according to the reported story by Hayes, the beer barons would escape prison sentences and be let off with fines.

To explode this story, Mr. Johnson cited the fact that Druggan and Lake have entered pleas of guilty. Sentence has been delayed, he pointed out, awaiting the decision of the United States Supreme Court of Appeals in similar cases, involving Ralph Capone and State Representative Lawrence C. O'Brien. The action on the Druggan-Lake cases is contingent only upon the high court's ruling on the pending appeals.

Silence Ordered, He Says.

Questioned yesterday, Hayes replied guardedly, saying that he had been instructed by government agents to keep silent.

"The government knows all about the affair," he declared, "and as District Attorney Johnson once said, 'Nothing is so eloquent as the facts.' The government has been investigating this matter for sixty days and has been in no hurry. Newspaper accounts as published so far don't tell the story. They only hint at it."

He was questioned on his acquaintance with Druggan.

"Yes, I have known Druggan for many years," Hayes said. "I worked for Albert Pick [whose farm Druggan and Lake bought] for eight years and he and I both believed Druggan when he said he had been out of the rackets since 1925. You know Druggan was muscled out of the Arlington race track.

Bond Given for McGurn.

"I never scheduled this hotel for Druggan's bail. The only time I went on a bond was for Jack McGurn [Machine Gun Jack, Capone gunner], and I did so at the request of the ward committeeman [State Senator Dan Serritella, city sealer in the former municipal administration.]"

Hayes gave the inference that he had some money involved in Druggan's affairs and wished he could get it back. His understanding was, he said, that the government had agreed to compromise Druggan's civil liability in the income tax cases for $150,000.

U. S. Withholds Comment.

The Associated Press reported from Washington that Acting Attorney General Thacher had instructed department of justice officials to withhold comment on the investigation of the reported plot. Thacher's orders also brought from officials a refusal to say whether Prosecutor Johnson recently visited Washington to discuss the case. It is known here that he went there offering aid and coöperation the moment the plot was brought to his attention.

Other Washington dispatches disclosed that Druggan visited Robert H. Lucas, executive director of the Republican national committee when Lucas was commissioner of internal revenue. Mr. Lucas also stated that a Louisville, Ky., priest, a Father Barnard J. Boland, had written him asking for a "square deal" for Druggan.

"I would say it was along in the latter part of 1929 that I received a letter from Father Boland, whom I did not know, asking for a square deal for Druggan in the settlement of

the Druggan tax case," Mr. Lucas told a correspondent.

"He said that Druggan was not such a bad fellow after all and that it would be a shame if any injustice were done him. Of course, as internal revenue commissioner I had nothing to do with the criminal charges against Druggan, and the only matter in my jurisdiction was the assessment and collection of Druggan's income tax.

"I wrote to Father Boland that no settlement of the tax case would be made under our policy until after the criminal case against Druggan had been disposed of. That is the last I ever heard from Father Boland.

"A few weeks later, however, I should say six months before I retired as internal revenue commissioner, I received a visit from Druggan. I think he brought a letter of introduction from Father Boland, although I am not sure.

"At any rate, Druggan wanted the tax case disposed of. I told Druggan exactly what I had told Father Boland—that the tax case could not be settled until the criminal case was disposed of. That is the last I ever heard of Druggan."

From Louisville came a dispatch quoting the priest, the Rev. Father Boland, as saying that he met Druggan four or five years ago in Chicago, through friends, but that the contact did not go beyond acquaintanceship. He did not reveal the names of these friends, and denied having had any dealings with Druggan. The priest has lived in Louisville virtually all his life and has a large pastorate, according to the dispatches.

Johnson Issues Statement.

In his statement, United States Attorney Johnson brought in the name of Attorney Leopold Melnick, 139 North Clark street, an associate counsel in the income tax defense of Al Capone. It was not specified what connection Melnick had with the Hayes story or whether he was the lawyer referred to. Melnick could not be found yesterday, his office associates saying that he was out and that they had no idea when he would return.

Mr. Johnson's complete statement on the alleged plot was as folows:

"The morning papers carry a story the basis of which is a statement by Harold Hayes. This story is now being investigated by the government in an exhaustive manner with my full cooperation. So far as the facts relate to me and my office, neither I nor any one in my office has been bribed, and I do not believe any one else has been bribed or improperly influenced. Neither I nor any one in my office has been swerved by either political influence or friendships in our judgment. The story falls by its own weight.

"The two defendants, Druggan and Lake, have entered unconditional pleas of guilty, dependent only upon the construction of the law to be laid down in the Ralph Capone and Lawrence O'Brien cases. As soon as the Supreme court has passed upon these cases, these defendants will be called up for sentence. I do not intend to make a recommendation unless asked for it by the court, and if the court asks me for a recommendation it will be one for a substantial penitentiary sentence.

"The Harold Hayes story involved other people who, I am confident, are as innocent of any wrongdoing in the matter as I am.

Tells of Lawyer's Visit.

"Some time late in 1930 Mr. Leopold Melnick came to me stating that he represented Mr. Albert Pick, whose farm had been sold to Druggan and Lake and was tied up by government liens, and wanted to know what could be done to release it.

"I stated to him that I would object to any settlement by the government until the criminal cases were disposed of. When the criminal cases were disposed of, I thought the commissioner of internal revenue would make some kind of compromise. I had no authority over the settlement of a tax liability.

"The Druggan case was set preparatory for trial about Jan. 12. I had gone to Florida to prepare the evidence in the Capone contempt case and also interviewed witnesses there in the Druggan case preparatory for trial. My assistant in charge of the Druggan case then arranged for the pleas of guilty on the stipulations referred to.

Meeting in Washington.

"I returned from Florida by way of Washington, where I had official business to transact. Mr. Melnick had telephoned me at Miami and asked me if he could meet me in Washington on the Albert Pick matter. I told him I had no objections as long as the pleas of guilty were answered and that he could settle the tax with the government as long as it did not affect the sentences in the criminal cases.

"I introduced Mr. Melnick to one of the members of the staff of the general counsel and we discussed a statement or letter to be signed by the defendants in the event they could compromise the tax so that the criminal cases would not be affected.

"The officers of the bank where I understood Mr. Pick had borrowed the money to settle this tax lien writ called on me and I stated to them that I had no objection if they could settle the tax with the commissioner.

"They submitted various forms which my office refused to approve because they did not set forth clearly the conditions that a compromise of the tax assessments did not affect the criminal liabilities. If the tax liability had been compromised, even without this reservation, it would not have affected the criminal cases, particularly in view of the fact that both of the defendants had pleaded guilty

Denounces Plot

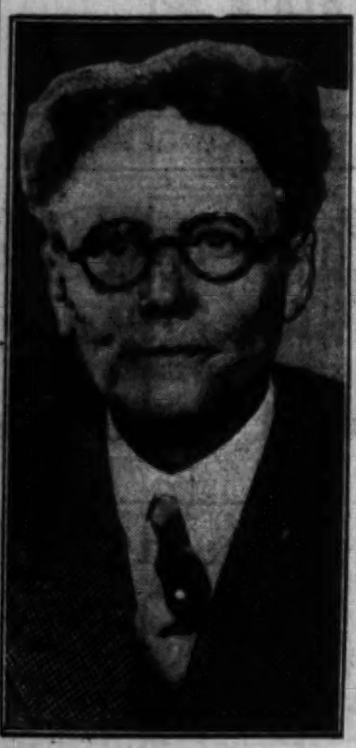

GEORGE E. Q. JOHNSON.
[TRIBUNE Photo.]

to one indictment which had nothing to do with the tax liability.

"Mr. Hayes has made statements relative to my business relations with Mr. Melnick. Luther D. Swanstrom, my brother-in-law, with whom I have a nominal law partnership for the purpose of winding up my old law business [having no interest in his fees or his business], and I became trustees of an estate for the Washington Park hospital. The banker in the matter was Frank O. Rathje, president of the Chicago City Bank and Trust company.

Tells of Estate Handling.

"All financial matters relative to this are in his hands and within his full knowledge. Mr. Melnick before that time had handled litigation for some clients of Mr. Swanstrom's, not mine. Mr. Melnick undertook to negotiate the sale of this trust estate, which he succeeded in doing, selling the same to a Dr. Tooman and a Mr. Block, who came here from Fort Worth, Tex., at that time.

"That was a year ago last July, and is the only business relation I have had with Mr. Melnick. In that I found him efficient and capable. These circumstances were familiar to many people. Mr. Swanstrom and I had guaranteed certain obligations for this hospital in which we had no financial interest of any kind but were acting purely as trustees. According to Harold Hayes' story, as I understand it, Melnick was supposed to have paid these obligations for us out of money furnished by Hayes.

"These obligations are still in the hands of the bank referred to and the payments that have been made on them have been paid by Mr. Swanstrom and me."

"What the purpose of this story conveys except to impair my usefulness as a public official I do not understand. When the government's investigation is completed, which I hope will be in a short time, steps will be taken to punish those who are guilty in this matter."

FIRE 2 DEPUTY WARDENS FROM JOLIET PRISON

Their Places Are Taken by Former Sheriffs.

Two veteran deputy wardens of the Illinois state penitentiary at Joliet were discharged last night on the order of Col. Frank D. Whipp, state superintendent of prisons. Two former sheriffs from downstate counties were installed in their places.

Deputy Warden Frank Kness, who had been in charge of the new prison at Stateville for five years, was dismissed when he refused to resign, and Deputy Warden George Erickson, second in command to Warden Henry C. Hill at the old prison in Joliet, resigned on request.

Oren Coleman, ex-sheriff of Williamson county, who has been employed at the prison for a month as first assistant warden, took the place of Kness at the Stateville instiution. Edward M. Stubblefield, former sheriff of Macoupin county, who has been at Joliet for a month as second assistant warden, was given Erickson's job.

Brandon Explains Action.

Warden Hill refused to comment on the dismissals, but Rodney C. Brandon, director of the state department of public welfare, was reached by telephone at Batavia and declared that the move was in the interest of economy. Mr. Brandon said it was necessary to cut expenses at the prison $6,000 a month. He said it was felt that the new appointees would be better qualified to assist in retrenchments than their predecessors. He also asserted that other economies were to follow. Kness, he said, had lost his grip at Stateville and no longer had the respect of the prisoners.

Col. Whipp also was reported to have said that the dismissals were part of a new program of economy at the prison.

Governor Off on Fishing Trip.

Gov. Emmerson's explanation of the changes was not obtainable as he and a party of ten left Chicago last night for the Lake of the Woods, Ontario, on a fishing expedition.

In Chicago political circles the discharge of the two deputy wardens and the installation of downstate men in their positions were attributed to the governor's desire to strengthen his downstate organization.

The changes also were viewed as an aftermath of the legislative inquiry at the Joliet prison following the riots at the old penitentiary and at Stateville in March. During the investigation Kness blamed the rioting on overcrowding due to the increased number of convicts in the prohibition era. Kness also at that time was critical of the methods of the parole board.

Kness had been in the prison service for 24 years. When Deputy Warden Peter Klein was killed by convicts in 1926, Kness was placed in charge of Stateville prison. Erickson had been deputy warden two years and had served on the prison force more than eight years.

New and Old at Stateville Prison

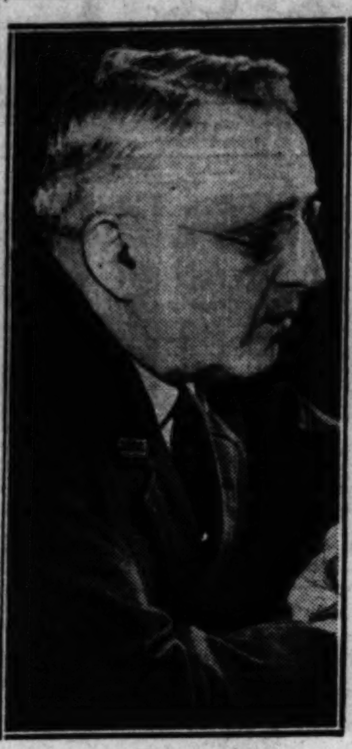

FRANK KNESS.

OREN COLEMAN.

SEGREGATION OF INMATES URGED AT BOYS' SCHOOL

Prison Board Visits St. Charles Home.

Fifty per cent of the 740 inmates at the St. Charles State School for Boys should be segregated from the other half. This was the recommendation of the legislative committee on prisons and paroles which yesterday inspected the 1,100 acre institution.

SENATOR BARR.

The legislators and judges, who are members of the committee, were told that approximately 370 of the boys at the school are normal youths who have been sent to the reformatory for minor delinquencies, caused mainly by wrong environment. Of the remainder, approximately 230 were mentally deficient and approximately 140 are hardened offenders who resist attempts to reform them.

"The mentally deficient lads and the thoroughly delinquent ones should be separated from the normal boys," said State Senator Richard J. Barr, chairman of the committee. "When they are allowed to mix, as at present, there is much danger of contaminating a future citizen who otherwise might make good."

The institution cares for boys from 12 to 17 years of age. Ninety per cent of the inmates are from Chicago.

The committee members praised the grounds and buildings of the institution as more modern than any seen in their recent tour of European prisons. They also commended the system of military training in force at the school and joined with regular army officers in reviewing twelve companies of the boys in drill at the annual field day.

In addition to segregation, the committee members will recommend to the legislature that more parole officers be appointed to supervise the activities of the boys after they leave the school.

SHOOTS AT FLEEING BANDITS.

Three men yesterday robbed Sam Horwitz of $200 in his restaurant at 1458 Roosevelt road. Horwitz shot at them as they fled.

SEA FLYERS DENY DEATH BATTLE ON PLANE WRECKAGE

None of Us Tried Suicide, Airmen Insist.

New York, Sept. 26.—[Special.]—Willy Rody, Christian Johanssen and Fernando da Costaveiga, the three flyers from Germany and Portugal who arrived here Friday after their rescue from a forced airplane landing at sea and 158 hour struggle with the elements, emphatically denied tonight a rumor that any of the three had to resort to brutal measures to keep the others from committing suicide during their wait for succor.

At the time of the denial the three men were in their suite at the St. Moritz and exultant over the comparative comfort of the surroundings. In new clothes they looked through the windows at the tranquillity of Central park and recounted their experiences during the first few hours of their ordeal on the ocean swell.

From Johanssen, the chief pilot of the ill-fated monoplane Esa, the story of the actual landing was unfolded.

Tell Story of Landing.

"When I knew we could go no further I did what I could to make the landing 'soft' and tried to bring it down on what it's here called a pancake," he said. "I missed the top of the first swell and then nosed the ship down on the hollow of the ocean which was between it and the next. As the next billow came rushing at the nose I pulled the plane up sharp and it quickly lost its flying speed. The inclined angle was almost equal to that of the near side of the wave and the strong wind also aided in lessening the impact as we struck near the crest of the swell.

"The plane was undamaged, but within a few moments the huge hollow structure of the wing filled with water. Twenty minutes later the greater portion of the right wing also let go with a loud snap.

Explains How It Got Started.

"For the next few hours I guess all of us thought that the quickest death would be the most comfortable, and I think our excited talk of that when we were first rescued was responsible for the rumor that some of us tried to kill ourselves.

"Our lowest moment came when that ship passed so near by on the second day but failed to see our signals. After that, however, we picked up courage and strained our eyes on the horizon. Rody and myself got some diversion from our anxiety by taking care of our wounded friend who had to be lashed to the plane when he became feverish and exhausted from his hurts. By the fourth day we began to lose track of time. It meant little and much at the same time."

POLICE CAPTAIN KILLS SELF ACCIDENTALLY WHILE CLEANING GUN

New York, Sept. 26.—[Special.]—Police Captain Matthew Davey, in command of the Oak street station, Manhattan, accidentally shot and killed himself this evening while cleaning his service pistol in his apartment in Brooklyn. Capt. Davey, who was 45 years old, died almost instantly from a bullet in the right side of his head.

The captain's wife, who was also in the apartment at the time, notified the Sheepshead bay station and summoned an ambulance.

Franklin County Jail to Have Radio for Inmates

Benton, Ill., Sept. 26.—(AP)—Sheriff Browning Robinson of Franklin county today announced the installation of loud speakers in the county jail for the entertainment of prisoners. The speakers are connected to a radio in the sheriff's office.

OCEAN STEAMSHIP MOVEMENTS.

Sailed.	From.	For.
Lafayette	Plymouth	New York
Gen. von St'b'n.	Southampton.	New York
Statendam	Rotterdam	New York
Berengaria	Cherbourg	New York
Samaria	Havre	New York
Minnetonka	London	New York
Baltic	Liverpool	New York
Amer. Banker	London	New York
Rotterdam	New York	Rotterdam
Leviathan	New York	Southampton
Brittanic	New York	Liverpool
Minnewaska	New York	London
Tuscama	New York	Glasgow
Kungsholm	New York	Gothenburg
Arrived.	**At.**	**From.**
Pres. Jefferson.	Hong Kong	Seattle
Pres. Roosevelt.	Hamburg	New York
Gripsholm	Gothenburg	New York
Dresden	Galway	New York
Paris	Havre	New York
Duch. of Atholl.	Montreal	Liverpool

E. C. WALLER JR., REALTY EXPERT, IS SUED BY WIFE

Mrs. Alice Miriam Hall Waller yesterday filed divorce proceedings in Circuit court charging her husband, Edward C. Waller Jr., real estate expert and son of the pioneer Chicago real estate operator, with desertion. Mrs. Waller asks an injunction to restrain her husband, his mother, Mrs. Mary Kirk Waller of Lake Forest, and the Northern Trust company from disposing of the elder Waller's $6,000,000 estate. The order, the bill asserts, is asked on behalf of Mrs. Alice Waller's children, Mary, 7 years old, and Edward C. Waller III., who are heirs since Mr. Waller Sr. died on Jan. [illegible] without leaving a will.

Shortly after their marriage at Rockville, Md., in 1923, Mrs. Waller charges through her attorney, George [illegible], her husband purchased expensive yachts and automobiles and traveled luxuriously. Two years ago, however, she alleges, he informed her he had lost large sums of money and could no longer support her. He left her on Jan. 15, 1929, she asserts, and has failed to support her since then.

Mr. Waller was employed as a real estate expert by the city during the Thompson régime and received $[illegible]000 fees in one year. An appeal from a lower court decision which ordered him to return the money now is pending before the Illinois Supreme court. At present he is in Florida. Mrs. Waller and the children are residing at the Seneca hotel, 200 East Chestnut street.

Ten Held to Grand Jury on Copper Theft Charge

Ten youths accused of stealing [illegible] 000 pounds of copper from the yards of the Public Service Company of Northern Illinois in Northbrook were held to the grand jury in bonds of $5,000 each yesterday by Justice of the Peace Ralph E. Sinsheimer of Winnetka. Two of them—Jerry Galvin, 19 years old, 6334 North Claremont avenue, and Axel Peterson, 19 years old, 7634 North Paulina street—were fined $100 each for carrying concealed weapons. Rose Rosemutter, [illegible] Milwaukee avenue, was held by the Racine avenue police charged with aiding the youths in disposing of the stolen copper.

ENJOY THE BEST DOLLAR DINNER IN CHICAGO
GIMBEL'S RESTAURANT
30 W. RANDOLPH
NO CHARGE FOR SECOND CUP OF COFFEE

Chicago Sunday Tribune.
THE WORLD'S GREATEST NEWSPAPER
Vol. LXXXX. Sunday, Sept. 27. No. 39.
Published every Sunday at Tribune Square, Chicago, Illinois.
The Tribune company, publisher.
MAIL SUBSCRIPTION PRICE
Mail subscriptions—Price in Ill. [outside of Chicago] Ind., Iowa, Mich., and Wis.—Daily with Sunday one year $12.50
Zones 3 and 4 in states other than Ill., Ind., Iowa, Mich., and Wis.—Daily $7.50 per year
Zones 5 and 8, inclusive—Canada, Mexico and foreign—Daily $12.50 per year
Entered as second class matter Aug. 12, [illegible], at the postoffice at Chicago under act [illegible] March 3, 1879.

ROTHMOOR COATS
A glorious collection of dress and sport styles
Oh, how we love to smooth out the wrinkles of finnicky women . . cranks on quality, cranks on style, cranks on value. For no matter how petpeevish you may be, after you've seen these stunning new Rothmoors with their sumptuous glowing furs . . you'll be all smiles and all enthusiasm. Sizes 12 to 46
$75
A special group of dress and utility styles at
$50
Other Rothmoor Coats to $250
Maurice L Rothschild
State at Jackson

STYLE, QUALITY WITH ECONOMY
IN VOGUE—
SUEDES
BLACK—BROWN—GREEN—BLUE

VIVIAN
$3.85

ROSA
$2.85

IN FINE QUALITY
for Only
$2.85 AND $3.85
Any foot can be fitted. All shoes on combination lasts—widths AAAA to D—sizes 2 to 10.

Regular $3
FINEST SILK CHIFFON VELVET
HANDBAG
$1
Black, Brown, Green and Blue
GROSSMAN'S
LOOP STORE—16 EAST RANDOLPH
Near State, Between State and Wabash
332 Michigan Avenue, North (Near Wacker Drive)
4644 Sheridan Road | 3216 Lawrence Avenue | 2739 Milwaukee Avenue
6335 South Halsted Street | 911 East 63rd Street | 3222 Lincoln Avenue
1251 Milwaukee Avenue | 3232 Roosevelt Road
5146 Hohman Street, Hammond, Indiana

A LIMITED NUMBER
BRAND NEW FLOOR SAMPLES DEMONSTRATORS
SPARTON
RADIO
1931 MODEL
TRIPLE SCREEN GRID

$59
COMPLETE
FREE ELECTRIC CLOCK WITH EACH SET
JUST IMAGINE! THESE FEATURES!
1. Triple Screen Grid.
2. Electro-Dynamic Speaker.
3. Beautifully Matched Walnut Veneer Cabinet.
4. Dual Antenna Pre-Selector.
5. The Entire Absence of Hum.
6. Overtone Control.
7. Service by Wurlitzer Technicians.
PAY ONLY $2 WEEKLY
WURLITZER
329 South Wabash

FOOD SHORTAGE PERILS MUKDEN; 300,000 HUNGRY

"Passive Resistance" of Chinese Baffles Japan.

BULLETIN.

HONGKONG, Sept. 26.—(AP)—Sporadic anti-Japanese demonstrations on the nearby mainland came to a frenzied climax tonight at Kowloon, a mainland town, where a Japanese couple was slain and five of their children injured, one of them fatally.

A frenzied mob of 5,000 assembled at the police station during the day finally was dispersed by a police military detachment. A bayonet charge was necessary before the throng was scattered.

Previously it had been reported that several Japanese had been burned in the street. The Argyle and Sutherland Highlanders were called into action on that occasion. British troops also were called out to suppress the rioting.

Kowloon is a city within the district supervised by the British in the colony of Hongkong, but is "nominally" under Chinese jurisdiction.

BY JOHN POWELL.

[Chicago Tribune Press Service.]

MUKDEN, Manchuria, Sept. 26.—The deadlock occasioned by the complete collapse of Chinese authority, the disappearance of all responsible Chinese officials and business men, and the closure of banks, business houses, and organs of food distribution, which has existed for ten days since the Japanese occupation of Manchuria, has caused an acute crisis. This was evidenced today by a serious food shortage in the walled city of Mukden, where a congested Chinese population of 300,000 still resides.

In an effort to relieve the hunger of the poorer classes several thousand bags of corn have been distributed, but even the Japanese military appear baffled by the predicament occasioned by the refusal of the Chinese to make any move to resume normal activities. The situation is most curious, since Mukden is located in the midst of a vast agricultural district, with fields of ripening grain stretching in all directions from the city's borders.

Bolshevism Is Feared.

Foreign consular officials predict an early development of widespread political and economic disturbances and bolshevism in the event that the crisis is not adjusted shortly, due to the fact that the Chinese banks, now closed, have in circulation more than $00,000,000 (Mexican) in notes, at present unredeemable, and these constitute the only currency of the Chinese peasantry.

Aside from the unofficial declaration of the Japanese military that they intend to maintain their present positions pending a settlement of some 300 outstanding so-called irritating incidents and diplomatic questions, neither American nor other foreign consuls here have been apprised of the Japanese plans or purpose.

Avert Clash with Soviets.

The Japanese military announced today they do not intend to occupy Harbin, due to the possibility of precipitating a clash with the soviets, who have a half interest with China in the Chinese Eastern railway. The Japanese have ordered their civilians in Harbin to evacuate in event that the situation becomes menacing there.

The Japanese also announced today that the soviets are mobilizing troops along the north Manchurian border in the vicinity of Manchuli and Vladivostok, but the soviet purpose was not disclosed.

The Japanese announced the occupation yesterday of the Chinese town of Taonan, located northwest of Harbin on the new Chinese railway, but they disavow any intention of invading the soviet zone along the Chinese Eastern railway.

Train Wrecked; 30 Die.

PEIPING, Sept. 26.—(AP)—Railway authorities here received a report tonight that thirty persons were killed and many injured when bandits wrecked and looted an express train on the Peiping-Mukden railroad about thirty miles south of Mukden yesterday. Among those killed, the report said, were an Englishman, a Russian, and a Hindu.

J. G. Thomson, British general manager of the Peiping-Mukden railroad, reported today to the British consul general at Tientsin that Japanese airplanes had fired on a passenger train on which he and his family were riding on Thursday.

The train was packed with Chinese refugees, many of them riding on the roofs of the cars, he said, when an airplane dropped low over the train and turned a machine gun on them, killing two and wounding several other Chinese. Thomson said there were no soldiers on the train nor anywhere in the vicinity.

It was understood that the British legation would protest to the Japanese government.

Arsenal Catches Fire.

MUKDEN, Manchuria, Sept. 26.—[U. P.]—The Chinese northeast arsenal, one of the largest munitions storehouses in the world, caught fire today. The arsenal is equipped for manufacture of all modern war equipment. Several thousand Chinese are employed under the direction of foreign experts. Japanese troops captured the arsenal when they occupied Mukden a week ago.

U. S. Protests Seizure of Radio.

[Copyright: 1931: By the New York Times.]

TOKIO, Sept. 26.—Katsuji Debuchi, Japanese ambassador to Washington, informed the foreign office today that Secretary of State Stimson had called attention to the Japanese army's seizure of the Mukden radio station, operated by the Radio Corporation of America, and had requested Japan to restore freedom of communications as soon as possible.

HOTEL PEARSON
A CULTURED HOTEL-HOME
190 E. PEARSON ST. CHICAGO

Where Thousands Are Perishing in Chinese Flood Waters

A resident of Hankow, China, trying to keep his feet dry in a ricksha as flood waters of Yangtze river rise in city. The Chinese flood, in which thousands have already perished and millions of others face starvation, is the most disastrous in years. [Acme Photo.]

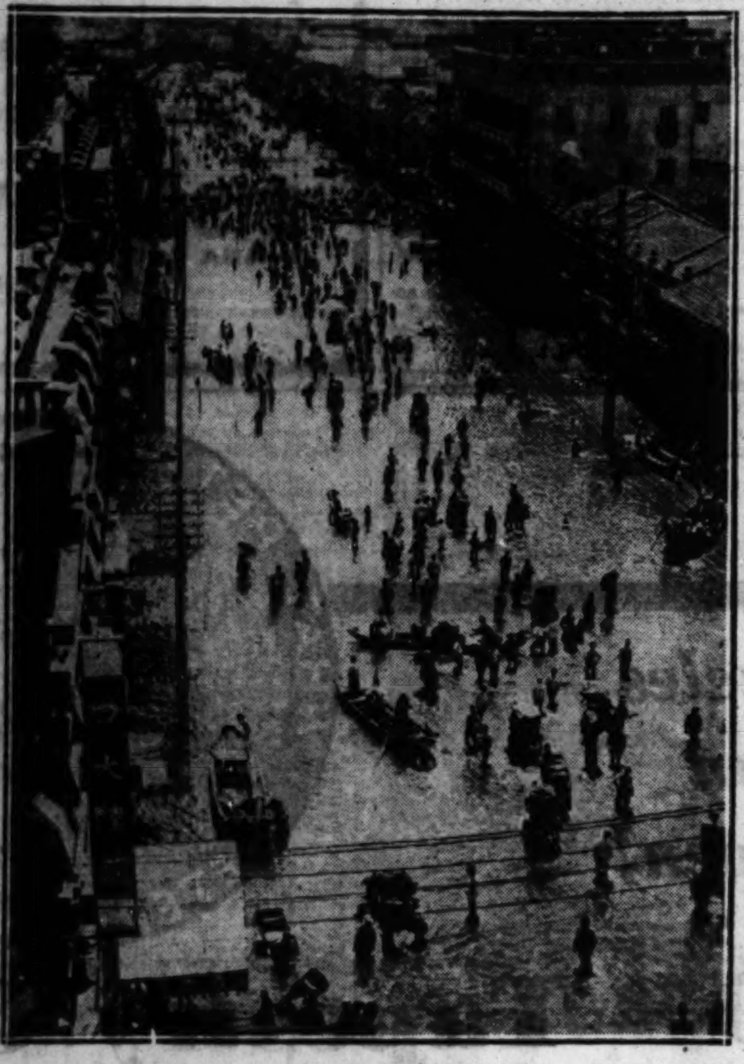

Chinese inhabitants of Hankow, China, in boats attempting to remove their property from flooded homes. Most of their efforts were unsuccessful and many of them lost their lives in the rising waters. [Acme Photo.]

LEAGUE ASSAILED FOR REFUSAL TO ACT IN WAR PERIL

Own Members Charge It Fled Duty.

BY HENRY WALES.

[Chicago Tribune Press Service.]

GENEVA, Sept. 26.—What was called today "the league of nations' sacrifice of helpless, disarmed China" caused violent reactions among the little states attending the expiring assembly. It is feared the league's refusal to intervene in the Japanese invasion of Manchuria may compromise the success of the forthcoming disarmament conference in February.

Representatives of many small nations were outspoken in their criticism of the council. They charged that it abandoned its duty, as prescribed by the covenant, for fear of affronting Japan.

The United States also is coming in for considerable adverse comment since the text of the Washington notes to Tokio and Nanking were published. The notes, it is claimed, made no distinction between the aggressive action of Japan and the passive rôle of the Chinese.

The league's defenders excuse the backdown of the council on the ground that America pointed the way by indicating that China was equally culpable of warlike acts with Japan.

The incident is causing many of the little nations to rally around the French thesis that security pacts are necessary before armaments can be reduced, and apprehension is expressed that the reaction will be to drive the European states into a system of pre-war alliances and ententes, with the powerful nations guaranteeing the protection of their satellites.

The Chinese delegation today was plunged in gloom and admitted its impotency to obtain action from the league. The Chinese hinted that perhaps the only alternative is to seek a defensive accord with Russia as a safeguard against further Japanese encroachment.

TYPHOON STRIKES YOKOHAMA AND TOKIO; 10 KILLED

TOKIO, Sept. 27 [Sunday.]—[U.P.]—Ten persons were killed and 50,000 houses inundated overnight when a typhoon struck the Tokio and Yokohama areas.

Find Girl's Skeleton in Woods; Begin Investigation

West Frankfort, Ill., Sept. 26.—[Special.]—Officers today were investigating the finding of the skeleton of a girl about seven years of age in a heavy wooded tract near here.

LUNCHEON AIDS DISABLED VETS.

More than 150 women attended the annual benefit luncheon and card party of the Women's Disabled War Veterans' service yesterday at the Congress hotel. Mrs. Herman N. Bundesen, president and wife of the health commissioner, acted as hostess.

CHINESE ANGERED BY LEAGUE; MOVE TO OUST CHIANG

Demand Mobilization to Combat Japan.

BY CHARLES DAILEY.

[Chicago Tribune Press Service.]

SHANGHAI, Sept. 27.—[Sunday.]—Following the rejection by the league of nations yesterday of the Nanking government's plea for intervention to halt the Japanese invasion of Manchuria, a situation bordering on chaos has arisen in China.

There is a growing movement to oust President Chiang Kai-shek as a result of his failure to obtain the intervention of the league and his failure to take drastic measures against the Japanese.

Under the leadership of the tangpu, or district committee of the Chinese government, a massmeeting of many thousands was held outside the west gate of Shanghai last night, at which a resolution was adopted demanding the dismissal of Foreign Minister C. T. Wang, who also is blamed for the failure to enlist the league's help.

Demand Troop Mobilization.

The meeting also demanded the dismissal of Marshal Chang Hsueh-liang, governor of Manchuria, and his provincial governors for their failure to fight the Japanese invasion.

A petition was sent to President Chiang demanding mobilization of troops to move against Japan, and a telegram was sent to the rebel faction at Canton appealing for coöperation with Nanking.

These developments are seen here as a mark of death for the Nationalist government, although death may be by inches. Government circles in Nanking and Shanghai are in a virtual panic. Chinese officials charge that the rebuff of Geneva has thrown China again into disorder and has given Japan an opportunity to invade Chinese territory whenever and wherever she decides.

Move for Manchurian Autonomy.

Meanwhile, the Nationalist government was further harassed when two separate movements got under way in Manchuria to secede from the central régime at Nanking and set up autonomous states. Leaders of both these movements approached Japan and asked for support in breaking away from Chinese rule. Japan refused in both cases, explaining that it was the policy of the Tokio government not to interfere with Manchurian internal affairs.

The first movement was revealed when a delegation of Chinese called upon Gen. Shigeru Honjo, Japanese commander in chief, and asked his support in overthrowing Chang Hsueh-liang's régime and setting up an independent government. Yuan Chin-kai, president of the peace maintenance committee, said his group already had organized officials for temporary municipal administration of the native city of Mukden.

Seek Independence for Barga.

The second movement, aimed to establish the independence of the Barga district, was put up to Kyujiro Hayashi, Japanese consul general in Mukden. A delegation of Mongols called on the Japanese envoy, requesting the support of Tokio. They propose to establish their capital at Khailar, a city on the Chinese Eastern railway.

The Barga district is in northwestern Manchuria on the Siberian and Mongolian frontiers and was the scene of a verbal clash between Japan and Russia two years ago when Mongolian communists, led by soviet officers, seized Khailar and announced the establishment of an independent state.

Japan was greatly disturbed by this soviet move, which would have brought the Russian zone 200 miles inside the previously recognized Chinese-Russian frontier and thus would have placed the soviets in command of the summits of the Khingan mountain range, which overlooks the Manchurian plain to the south and toward the Japanese zone. Tokio warned Russia to keep out of Barga and offered to help China forcibly dislodge the communists if they did not withdraw. The movement then was dropped.

It is uncertain as yet whether soviets have any connection with the present move to separate Barga from Chinese rule.

Tokio Frowns on Independence.

[Copyright: 1931: By the New York Times.]

TOKIO, Sept. 26.—The Japanese government strongly disapproves the movement aiming at Manchurian independence, which Manchurian residents are reported to have started. The war minister today sent categorical instructions to Gen. Shigeru Honjo to prohibit all Japanese taking part in the movement. A foreign office spokesman said the government realizes that grave misunderstanding would arise abroad if Japan seemed to countenance any movement of this kind. A ban has been laid on publication of this news in Japan in order to prevent sympathetic agitations being started here.

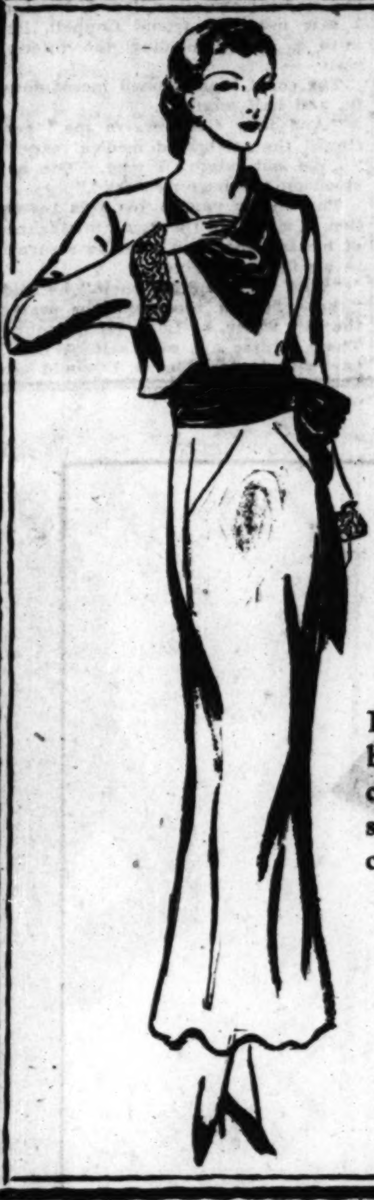

BRUCEWOOD DRESSES

Blue eyes, glistening black hair. A molded, clinging Brucewood in silk and velvet. Of course, she was the sensation of the evening

$49.50

Others $11.50 to $65
Sizes 12 to 46

MAURICE L ROTHSCHILD
State at Jackson

L. KLEIN
Halsted—14th & Liberty

Fashion Promenade

All day and evening

Monday, Tuesday and Thursday Sept. 28th, 29th, and Oct. 1st

Stunning mannikins will display women's and misses' fall and winter apparel.

Buy wearing apparel on our six months' garment budget plan

Wisconsin Fancy Potatoes, Bushel, 85c

A Great Store in a Great City
THE FAIR
State, Adams, and Dearborn Streets
BIG MARKET FOR PURE FOODS

ATTRACTIVE FOOD VALUES

BLACK FIGS California Mission; choice grade, 25 pound box, $1.23

STRAINED HONEY 5 lb. friction top pail. Pail, 57c

LARGE PRUNES Cal. 20/30 Size, 2 Lbs., 33c

Smoked Ham — A wonderful cure on a well-trimmed, no-waste quality Ham. Whole or Half, lb. 14½c

Fresh Pork Tenderloins, lb., 32c
BRISKET CORNED BEEF, Pound, 12½c
PLATE CORNED BEEF, Pound, 6c
FRESH SPARE-RIBS, Pound, 8c

Mushroom Broth — Wonderful for soups or as a broth. 10½ oz. can 2 for 29c

Chili Sauce — Full 12 ounce jar nicely spiced sauce. Jar, 23c

Bantam Corn — Sweet Girl creamy select pack. No. 2 cans, 3 for 31c

Dried Beef — Armour's Helmet brand. 5½ oz. glass. 2 jars, 45c

Wealthy or Jonathan Apples — Eating or Cooking — BUSHEL Delivered 98c

Florida Grapefruit — Medium size. Dozen, 59c
Valencia Oranges, 3 doz., 83c

APRICOTS Fancy Blenheim California evaporated apricots. 2 POUNDS, 43c

SPAGHETTI DINNER CHEF BOY-AR-DEE. Complete dinner. Package, 29c

MAYONNAISE Hazel full cream. Pint Jar, 29c

ELAM WAFFLE FLOUR New goods. 1½ lb. pkg. 15c

HAZEL CAFETERIA
On the 7th Floor
WONDERFUL LUNCH
Monday, September 28
Chicken Stew with Dumplings, 25c

COUPON FOR TRIBUNE ACCIDENT INSURANCE POLICY

For New Policy or Renewal..$1.25 a Year

To secure the Chicago Tribune-Federal $7,500.00 Travel Accident Insurance Policy, or to renew for another year one previously issued to you, cut out and fill in the application below and send it with registration fee of $1.25 to Tribune Insurance Dept., Federal Life Insurance Co., 168 N. Michigan Ave., Chicago, Ill. Remit by money order or check payable to Federal Life Insurance Company. (During the first five years, as provided in the policy, the value of all specific indemnities increases 10% each year the policy is renewed.)

☐ NEW POLICY — OR — ☐ RENEWAL
Check here if you wish new policy. Check here if you wish old policy renewed.

APPLICATION for $7,500.00 TRAVEL ACCIDENT INSURANCE POLICY

Issued to Readers of the Chicago Tribune

If Renewal, write Policy Number here. No..................

(If you wish a new policy ALL QUESTIONS BELOW MUST BE ANSWERED. If you wish to renew a Policy previously issued to you, indicate above and fill in name, address and policy number.)

Do you apply for a $7,500.00 Travel Accident Policy in the Federal Life Insurance Company, issued only to Readers of the Chicago Tribune?......

What is your Full Name?..........

Address?.......... Number .... Street

.... City .... State

What is your Age?.......Place of Birth?..........

Date of Birth? Month.........Day.........Year..........

Are you Totally Blind or Deaf?..........Are you Crippled to the Extent That You Cannot Travel Safely in Public Places?..........

What is the name and address of person to whom you want this insurance paid in case you are killed? (If not answered insurance will be payable to your Estate.)

Beneficiary's Name?..........

Relationship?..........

Address?..........

Do you certify that you are or will become a reader of the Chicago Tribune?..........

Sign your name here..........

NOTICE: Not more than one policy will be issued to any one person. Issued Only to Applicants Over 10 and Under 70 Years of Age.

they're $8 and $10 "salon" models

NOW $5.35 AT HASSEL'S

THE loveliest, most charming styles of autumn are right here at Hassel's. Literally thousands of pairs—straps, pumps and ties—shoes for evening wear and comfortable models for walking. Every pair that leaves Hassel's fits and must satisfy or your money back cheerfully.

HUNDREDS of other smart straps, ties and pumps in every conceivable leather at $5.85 and $6.50

HASSEL'S Super-Comfort Shoes, marvelously constructed for perfect foot ease.......... $8.50

HASSEL'S Foot-Doctor Shoes, scientific and smart, combining style with perfect comfort........ $12

HASSEL'S
NORTHWEST CORNER
DEARBORN and VAN BUREN

MARRIED WEEK AFTER 'BRIDE'S' ANNOUNCEMENT

War Flyer and Sportsman Is Bridegroom.

Boston, Mass., Sept. 26.—[Special.]—Just one week after Mary A. McDevitt, 20, of Brighton, announced she was "married" to Stephen Sohier Bigelow, 38, only to have the socially prominent aviator and sportsman deny he was married or had any intention of being so, the couple were married in the New York municipal building by a mission minister. A deputy sheriff, William A. McDevitt, the girl's father, and her uncle, Harry McDevitt, were the only witnesses.

The father and uncle, who for more than a week have been trying to confirm reports that the pair were married, as Miss McDevitt had announced to reporters, learned Thursday that the couple was registered at the Hotel Lexington, New York.

Having waited impatiently for seven days for Bigelow and his "wife" to come home to 80 Sutherland road, Brighton, for a parental blessing, the two McDevitts set off for New York to straighten matters out.

Announced Second Time.

Today friends of the McDevitts received a telegram from New York which simply stated, "Married. Continuing honeymoon." Mr. and Mrs. S. S. Bigelow are thought to be in Atlantic City.

No relatives or members of the families themselves would make any comment today. Mrs. Joseph S. Bigelow of Commonwealth avenue and Cohasset was reported by her household to be indisposed. She has said she will not receive her daughter-in-law under any circumstances.

In originally announcing the "marriage," Mrs. S. S. Bigelow said the ceremony had been performed Aug. 30 by a justice of the peace at Greenwich, Conn. A canvass of the justices of peace in the county indicated no marriage had been performed.

Threats Are Reported.

The pair was registered at the Hotel Somerset when the then Miss McDevitt made the announcement, but checked out immediately afterward. Bigelow stayed in seclusion at the Boston Harvard club for several days, but left with Miss McDevitt for New York last Saturday. It was reported they had left the city because of threats made against Bigelow.

Mrs. Nathaniel Niles of Brookline, wife of the former tennis star, disclosed that last week she had been hoaxed by the Bigelows. Mrs. Niles said Bigelow formally introduced Miss McDevitt as his wife, explaining they had been married in Paris last March. It was not until some time after the pair had been guests at a dinner given in their honor by Mrs. Niles that she learned they had not yet been married, she said.

Bigelow was previously married to Anne Meredith, actress, who divorced him in 1918 and was married next year to Maj. Gen. Sir Charles Sackville West.

Bigelow's father was prominent in banking circles. Bigelow left Harvard in 1915 to join the Lafayette escadrille. He brought down several German planes. He spends much of his time in Paris, and has a home in Tahiti, in the South Seas.

Rushes to Mother

ELISSA LANDI.

Hollywood, Cal., Sept. 26.—(AP)—Because of the serious illness of her mother in England, Elissa Landi, motion picture actress, left here tonight to sail on the Ile de France from New York next Friday. If her mother has recovered, Miss Landi plans to bring her and her step-father to America and Hollywood when she returns. They are Count and Countess Zenardi Landi, of Hungarian birth. Miss Landi, who was born in Venice, Italy, is an English subject and the wife of John Cecil Lawrence, young barrister.

WOMEN ROBBED IN HOLDUP OF DRESS STORE

Two armed robbers last night held up the manager and three other employés of the Kerman Cloak shop at 4720 Sheridan road, took a $600 ring and $40 from the victims and $1,100 from the store safe and fled.

The bandits forced William Litsey, the manager, of 1473 Winona street; Louis Friedman, a clerk, of 4720 Sheridan road; Miss Elizabeth Lawhon, also a clerk, 6634 Newgard avenue, and Miss Catherine Van Ella, cashier, 4736 Malden avenue, to lie on the floor of the cashier's cage, took the ring from Litsey and $40 from the cash register, and compelled Miss Van Ella to reveal the combination of the safe, which yielded the $1,100.

COLLINGS QUIZ HAS A DAY OF OPERA BOUFFE

Autopsy Expert Plays a Stellar Role.

(Continued from first page.)

than the body of Benjamin P. Collings."

"Do you have a memorandum with you of your findings?"

"I have a memorandum in my cerebro cortex. I need none other. My memory is perfect."

The medical examiner leaned forward in his seat and beamed on all present. The coroner resumed:

"But we cannot get at it there, have you no papers?".

Memory Schultze's Guide.

"My memory is sufficient," said Dr. Schultze, waving his arms in an all embracing gesture.

"What was the immediate cause of death in this case?"

"Drowning, salt water drowning," Dr. Schultze exclaimed.

"Was there any contributing cause?"

"The contributing cause of death," said the doctor, as if he were addressing an exceptionally large medical class, "was the binding of the hands and feet and the placing of the body in salt water. That constitutes legal violence."

"Was there anything else?" asked the coroner, "I see I'll have to lead you. Was there a fractured skull?"

"I refuse to answer," grinned the doctor.

"You're going to find yourself in contempt in a minute."

A Bland Rejoinder.

"I will not," interposed Dr. Schultze, "find myself in contempt. You, sir, cannot find me in contempt, and I well know it. And, furthermore, I refuse to be led by any one. My own leader is the light. Lead on, kindly light. When you sing, 'Lead Kindly Light'"—here Dr. Schulte's voice faded away like a rundown gramaphone.

The coroner looked inquiringly at Prosecutor Blue.

"What do you suggest, Mr. District Attorney, that we do with this official?" he asked.

Mr. Blue was both flabbergasted and nonplussed, and probably a mite confused. He said nothing.

"You are excused," snapped the coroner.

Dr. Schultze stood up as if to go. Mr. Blue in dulcet tones inquired if the "doctor would not like to resume his seat and tell his story in his own way." The doctor said he certainly would like to do just that thing.

He Talks in Numbers.

"After the autopsy," began the doctor, "I reported the finding to my dear friend, the district attorney of Nassau county. Today my memory serves me perfectly. I need no memorandum."

He turned toward Coroner Gibson, but Coroner Gibson had his back turned, so the witness faced Mr. Blue. He flipped an envelope across the intervening space.

"It's on the back, written," said Dr. Schultze. "You check my memory. I have here numbers, my numbers. Draw a line. On the first line put down the figures 72," he directed. "On the second line put down the figures 93. On the third line put down 103. On the fourth line put down 237. On the fifth line put down 1842—no, no, strike it out—put down 1940, and on the last line put down 11,820."

An Inquiring Reporter.

"What are they?" asked a reporter, walking in front of the coroner's bench.

"Be patient, above all be patient," admonished Dr. Schultze. He turned to the coroner:

"My dear sir, may I smoke?" he asked.

"Yes. Do anything you like," said Dr. Gibson as the courtroom applauded.

"I love you, and I love you and you," said Dr. Schultze, pointing to the row after row of reporters. "How many of you are there? Mr. Coroner, these are my dear friends. May they smoke, too?"

"They have something other to do than smoke," said Dr. Gibson. "I am a smoking man myself, but I am not smoking."

"Then you will not do it as a favor to me? All right, if my dear friends cannot smoke, I will not smoke myself."

The witness returned to his problem in numbers.

Back to the Numbers.

"Now," he said, addressing the district attorney, "draw a line like a shelf under each set of figures. Designate the first shelf by the Roman numeral I.—like that hideous English I which I so detest. Give each shelf its proper Roman numeral.

"Now be kind enough to consider that my numbers—for these are my numbers—have a relationship to each other. The relationship of these numbers is immutable and unchangeable, and it always was, will be, and is for evermore. Numbers are that way—my numbers and your numbers—but, remember, these are my numbers."

Whereupon Dr. Schultze broke the suspense by explaining that figures represented the fluid contents of various portions of Collings' body. It was becoming very, very medical. He spoke in long Latin terms of what each part of the anatomy contained. He praised his assistant, Dr. Vincent McAuliffe, as "a fine boy and my very good friend." He referred to a man named Connell, an undertaker, present at the autopsy.

He Cracks a Joke.

"I heard a laugh behind me," said the medical examiner, "and, turning, I saw my dear friend Connell, like unto a statue, holding the interior wall——

The court room buzzed incredulously, and half angry.

"And may God forgive me," continued the celebrated medical expert, "I did not laugh. I said, 'The boy stood on the burning deck'."

The doctor paused for this revelation to sink into the dazed intelligence of his audience and then he returned to his figured shelves.

"Now for the sixth shelf," he said, "these figures represent the water, the salt water, of Long Island sound. These figures are salt; salt. When I say salt I mean it as I would say 'Pass the salt' when I break bread with you. The salt of the briny deep. The salt of the earth. The salt that Gandhi refused to pay a tax for, and I do not say sodium chloride—Na., Cl. These figures represent the relative sodium chloride content, that is the salt content of the body. A housewife does not know how much sugar she has on her shelves, but I have my salt on my shelf, locked in my cold storage vault."

Blue Interposes.

Previously no one had attempted to halt the medical expert in his amazing testimony, but finally the very much puzzled Mr. Blue said gently:

"May I interrupt, doctor, please? We are trying to solve the murder. Was there any external violence on the body?"

"O, yes, those little things," said Dr. Schultze, gesturing like a traffic cop. "But wait, be patient. Beyond peradventure of a doubt my figures prove that Benjamin P. Collings died in salt water. Those bruises, etc., that's all immaterial at the present moment. My figures do not lie. Figures never lie. You take your figures, I'll take mine. Please do not bother me about immaterial matters, not when I am so tired."

Turning to the district attorney again, the examiner said in a ringing stage voice:

"I am available to your command, wherever you may be, whatever the hour. Call on me for anything you do not know."

He Pats the Coroner.

The witness turned to the coroner.

"And now, my dear sir, my dear coroner of Suffolk county, Suffolk county by the sea," said the medical examiner, "you may make your guess as to whether this was accidental, suicide, homicide or murder."

Dr. Schultze patted the coroner three resounding pats upon his turned back and announced in a voice of doom:

"I'm going home; good-by."

Stepping down from the witness box, Dr. Schultze addressed the milling mob of reporters:

"Don't stultify yourselves, boys and girls."

A reporter sought to ask a question.

"You damned little snip," said the good doctor, "you ass, whom do you represent?"

The reporter backed away.

"Come back here, boom boom," said the medical expert, "I will tell you there is one ideal in this world, and that is service. Never, never be ashamed of what you represent."

The doctor addressed another reporter as "sweetheart," asked a girl journalist her name, and backed out the door announcing his displeasure with the entire proceedings.

Mr. Blue Is Aghast.

Prosecutor Blue characterized the testimony as "the most amazing I ever heard."

The examiner had told a part of the story when he left the stand. Mr. Blue was asked if he intended accepting Dr. Schultze's testimony.

"Yes," he said, "I will have to accept it. It was given under oath."

Coroner Gibson said that he would not call Dr. Schultze again.

"He had his chance," said the coroner, "and I will not have him here again. If necessary we will call Dr. McAuliffe, who assisted in the autopsy."

Meanwhile in Stamford, Conn., the lawyers for Mrs. Collings denounced as "undignified, unreasonable and inhuman" the manner in which the session of the inquest at which the widow testified was conducted. They offered no comment on today's interlude.

Homer S. Cummings said the proceeding was "a spectacle" rather than a "judicial inquiry."

William A. Kelly said Mrs. Collings would return to testify if it was necessary, but that she would never go to Huntington town hall again if forced to face a barrage of cameras and morbid spectators.

"She recounted the facts simply and directly," the lawyer said. "In a courtroom filled to overflowing with cameramen, flashlights, reporters, talking picture machines, telegraph operators, and spectators. It was too much of an ordeal."

Jersey City Clew Flattens.

The besieged nurse in Jersey City kept the early morning newspaper editions filled with sensational developments. Before Miss Muttart unlocked her door and hopped down the stairs she had sent out word that "If I told all I knew about the Collings case my life would not be worth a penny. I know two men who had plenty of reasons to kill Collings."

Miss Muttart, 45 and foxy, came out of her hiding place swathed in a blanket, much to the chagrin of photographers who returned to New York with pictures of an object resembling a bale of cotton rolling out of a dark hallway.

Once in the hands of detectives the nurse proved poor material as a solution to the Collings murder. She just had been talking mysteriously, it was revealed, to impress her friends.

MARTIAL LAW TO CURB W. VIRGINIA COAL TO BE PUT UP TO GOVERNOR

Charleston, W. Va., Sept. 26.—[Special.]—The proposal to establish martial law in the West Virginia coal fields in order to curtail production will be placed officially before Gov. William G. Conley next week, it was reported here tonight. It probably will have the backing of the Kanawha Coal Operators' association.

None of the association officials would issue a statement, but it was learned from an authoritative source that they may vote on the matter early in the week and are expected to endorse the proposal.

In explanation of the refusal of the operators association members to be quoted, it was pointed out that Gov. Conley has not yet been officially advised of the proposal, made by Gov. Samson of Kentucky, and that plans are being held in abeyance pending the outcome of efforts to have the governors of Ohio, West Virginia, Kentucky, and Pennsylvania appoint committees for a joint conference on coal problems.

The association is regarded as a controlling factor in the attitude of the coal operators in the state.

WE ANNOUNCE THE EXCLUSIVE REPRESENTATION OF THE

BECHSTEIN

We urge inspection of these superb instruments, long recognized by musicians as the masterpiece of pianoforte construction.

BISSELL-WEISERT
DIANA COURT SUPERIOR 5426
540 NORTH MICHIGAN

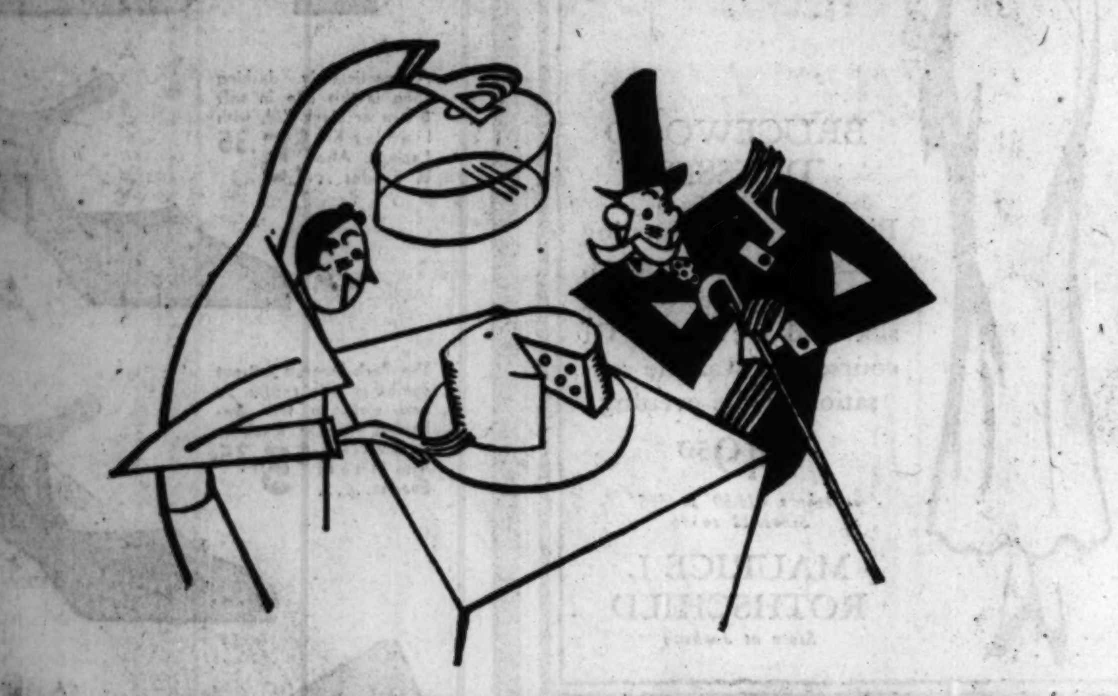

DISCOVERED

Before the Crash, everybody knew that A&P stores sold food at bargain prices. In most people's opinion that was A&P's claim to name and fame. But even in those careless days, A&P had many customers among the thrifty and intelligent well-to-do, as well as among those who had to save money.

These customers were first attracted by bargain prices, but they soon discovered the high quality of all foods sold by A&P.

Today, with money scarce, thousands of new customers have discovered A&P. And they have been quick to realize that their tables are just as well set as ever, but at a great saving.

Money will become easy again, but in the meantime the American people have become food wise. The old myth that high quality and high prices go together has worn thin. For A&P food has become famous for quality.

The Great ATLANTIC & PACIFIC Tea Co.

Miracles Can Happen!

WHAT PETERSEN PROMISES — PETERSEN DOES
24th ANNIVERSARY SALE
Brings the Greatest Values in Our History

A $59.50 Tapestry Chair

Specially Priced for Our 24th Anniversary

AT LESS THAN HALF $24

$2 Down Convenient Terms

We've Checked This Value!

You can't duplicate it in any other store for less than $59.50. Sink back in the genuine Nachman spring-filled back—test the web bottom—note the hand tied springs, the custom-built frame. It's a chair we're proud to call a peak value in our gigantic birthday celebration!

NOTE THESE SUPER-FEATURES
1. Custom built
2. All moss
3. Web bottom and back
4. Nachman spring-filled back and seat
5. Hand tied springs
6. White layer felt

Choice of Tapestries

Solid Walnut Coffee Table $4.95

with removable glass tray. A remarkable value that cannot be duplicated for less than $10.

Ladder Back Antique Chair $5.95

with Fiber-Rush seat. Beautifully finished and substantially made. Our Anniversary Price $5.95.

Petersen Furniture Co

Neighborhood Stores — Plenty of Parking Space

6531-35 So. Halsted St.

1651-59 W. Ogden Avenue
3660-64 Irving Park Blvd.
1046-56 Belmont Avenue
4135-41 W. North Avenue

STORES OPEN TUESDAY, THURSDAY AND SATURDAY EVENINGS.

HOOVER TRYING HARD TO AVOID TAX INCREASE

Belief Grows That Boost Is Coming.

[Chicago Tribune Press Service.]

Washington, D. C., Sept. 26.—[Special.]—Administration senators in touch with the White House said that President Hoover is still hopeful that a tax increase can be avoided through a rigid paring of governmental costs and a determination on the part of congress to resist organized demands for new raids on the federal treasury.

According to senators and representatives who have consulted with the President on finance matters in recent weeks, the President has opposed all recommendations that he decide at once on a tax revision upwards and begin working out a definite program which would increase revenues during the current fiscal year and balance the budget not later than 1934.

Treasury for Increase.

Treasury officials are expected to recommend a tax increase within the next few weeks, but there are no indications that President Hoover will make up his mind definitely until after the beginning of the new year. The White House appeal to the nation yesterday to withhold demands for special and sectional legislation until after the present depression was interpreted by Senator James E. Watson [Rep., Ind.], majority leader of the senate, and other Republicans, as an indication Mr. Hoover believes that by rigidly holding down governmental costs the federal expenditures will be held at a level where it will be possible to continue borrowing for at least the current fiscal year.

Congress Believes Tax Certain.

Notwithstanding the reported attitude of the President, the belief is growing in congressional circles that a revision of some sort is virtually certain to come this winter. Senator Hiram Bingham [Rep., Conn.], one of the latest senators to come in favor of tax boost, voiced the opinion of a considerable group of both Republicans and Democrats when he asserted that taxes must be increased. Senator Bingham favors higher surtaxes, gift taxes, and certain luxury taxes.

Senator Bingham conveyed his views to the President at the White House fishing camp on the Rapidan, where Mr. Hoover and a small party of guests are spending the week-end.

76 YEARS AGO J. D. ROCKEFELLER GOT FIRST JOB

Tarrytown, N. Y., Sept. 26.—(AP)—For the first time since he got the humble job that started him on the road to riches 76 years ago John D. Rockefeller Sr. today failed to celebrate the anniversary.

It was on Sept. 26, 1855, that Mr. Rockefeller, then 16, landed a job as assistant bookkeeper with the produce firm of Hewitt & Tuttle in Cleveland. He had taken a six week course at a commercial school. That first job paid $300 a year. He stayed with the firm until he was 18, his pay being raised to $700 a year. Refused a requested $100 increase, he took his savings of almost $1,000, borrowed $1,000 from his father, and started a commission business with Maurice B. Clark, an Englishman ten years his senior.

The first year's business grossed $450,000 and two years later Rockefeller invested much of his profits in an oil refining company from which grew his immense oil holdings.

Amundsen Vessel Rescued After Being Blown Ashore

Traverse City, Mich., Sept. 26.—[Special.]—The historic Norwegian sailing craft, Rose Amundsen, plying the great lakes for exhibition purposes, was safe today after rescue by the Sleeping Bear coast guard crew. The ship was used by Amundsen on his polar explorations. Last night auxiliary engines stopped en route from Frankfort to Charlevoix and before the captain and crew of two men could get the sails up the boat was driven aground just off a hidden reef. Capt. Fred Marsh and his coast guard crew towed the ship to Glen Haven harbor.

DIES OF HEART DISEASE.

[illegible], 41 years old, a real estate dealer, died in his home at 815 North Oakley boulevard of heart disease yesterday.

Descendants of Emperor in Session

Mrs. Florence Chan, Sherman Chan, aged 8; Jaqueline Foo, aged 5, and Daisy Chan with fireworks for displays during convention of Gee How Tin Oak association, which opened yesterday. All members of the association are descendants of Emperor Dai Shun. [TRIBUNE Photo.]

1,000 Delegates

More than 1,000 delegates from all parts of the country, all descendants of the Emperor Dai Shun, who reigned in China 4,000 years ago, gathered yesterday at their headquarters, 2109 Archer avenue. Guests at the convention, which will last two weeks, were attired in native costume.

The organization, called the Gee How Tin Oak association, is a benevolent society. It was founded thirty-five years ago for the general welfare of the Chinese race. All members trace their ancestry to the emperor, who had three sons, Chan, Woo and Yuen. The family is the largest in China and has 15,000 members in this country.

Banquets, music, business sessions, and dancing will be on the program for the convention, according to Fung C. Chan, national secretary of the organization. Chin Kong Fong, national vice president, will preside at the meetings. Delegates include Dr. Koliang Yip, Chinese consul in Chicago, and Chin Kong Ning, president of the Chicago branch of the organization.

EXPLODED: ONE THEORY AND ONE CAN OF GASOLINE

Gerald Galante, 20 years old, 4050 West Monroe street, was cleaning his automobile last night in front of 4022 Wilcox street. Beside him was a can of gasoline, into which he dipped small parts of the car now and again. Looking on were two casual acquaintances, one of them known to Galante as "Dutch."

"I have heard," said Dutch, "that if you drop a lighted match into gasoline it will go out, just like as if it was tar."

"Is that so?" asked Galante.

"We'll see," said Dutch. He struck a match. His information was wrong. Galante was taken to the Garfield Park hospital.

Mother of Six Confesses She Killed Her Husband

Mrs. Agnes Castovich, 43 years old, 342 West 37th place, yesterday denied any knowledge of how her common law husband, Stephen, 35 years old, was shot and killed Friday night. A coroner's jury doubted her story and held her to the grand jury on a charge of murder. A half hour later Mrs. Castovich, who is the mother of six children, confessed that she shot her husband in self-defense. He had struck her son, Joseph, 20 years old, unconscious, and started for her when she fired three shots at him, she said.

Mayor Orders Police to Probe Attacks on Chinese

Mayor Cermak yesterday assigned several policemen to investigate the complaints made by representatives of Chicago's Chinatown that the Chinese have been attacked and beaten on numerous occasions by hoodlums. The results of the investigation will be reported to the mayor and turned over to the police department for action.

2 BOYS TOUCH LIVE WIRE; INJURED.

Champaign, Ill., Sept. 26.—(AP)—Tony Alagna, 15, and Gus Alagna, 18, brothers, were injured seriously today when they came in contact with a 4,000 volt power line while erecting a radio aerial.

TWO LOOP BANKS WITH 13 MILLION RESOURCES UNITE

Announce Merger of Union and Bank of Commerce.

Merger of the Chicago Bank of Commerce, 7 South Dearborn street, and the Union Bank of Chicago, 25 North Dearborn street, was announced early today from the office of the board of directors of the Chicago Bank of Commerce. Business of the combined banks will be conducted under the name of the Chicago Bank of Commerce in the quarters at 7 South Dearborn street, beginning tomorrow.

As the result of the consolidation, the Bank of Commerce will have total deposits in excess of $10,000,000, capital, surplus and reserves of more than $2,600,000 and resources of more than $13,000,000, according to the statement announcing the merger.

Result of Long Negotiations.

The merger was brought about after negotiations between committees representing the two banks. Directors of the Union bank will join the board of the Bank of Commerce tomorrow, and the officers and staff of the Union bank will be on hand at the Bank of Commerce to greet customers.

The Chicago Bank of Commerce opened its doors for business on April 12, 1930. On March 30 of this year it absorbed the business of the Old Dearborn State bank at 203 North Wabash avenue. The Union Bank of Chicago is 26 years old. A year ago it absorbed the Guardian National bank of 105 South Dearborn street. Rumors of the merger of the Chicago Bank of Commerce and the Union Bank of Chicago were heard as far back as October, 1929.

Resources of the Banks.

Total resources of the Chicago Bank of Commerce as of June 30 were $7,714,904 and of the Union Bank of Chicago $12,185,059. Deposits of the Bank of Commerce were $5,004,228 and of the Union bank $7,447,693. The capital stock of the Bank of Commerce was $1,500,000 and the Union bank's capital was $1,300,000. Henry S. Henschen is president of the Bank of Commerce and Edward A. Schroeder is cashier. Daniel V. Harkin was president of the Union bank and Le Roy H. Tolzien cashier.

Among the large stockholders of the Bank of Commerce are Harley L. Clarke, Vincent Bendix, Marcellus L. Joslyn, and Paul Schulze. Werner A. Wieboldt, Walter J. Buettner, and Alexander H. Revell Jr. are numbered among the stockholders of the Union Bank of Chicago.

COL. ROOSEVELT GUEST OF HOOVER; HE MAY GO TO PHILIPPINES

Washington, D. C., Sept. 26.—[Special.]—The presence of Col. Theodore Roosevelt as one of President Hoover's guests at the Rapidan camp tonight led to further speculation that Col. Roosevelt may succeed Dwight F. Davis, ex-secretary of war, as governor general of the Philippines. Inquiry at the White House elicited no more information than "that is an old story," but none the less the knowledge that Gov. Gen. Davis desires to return and that Col. Roosevelt has proved a very satisfactory administrator in Porto Rico gave some credence to the suggestion.

AMATEUR PILOT BORROWS PLANE AND THREE DIE

Logansport, Ind., Sept. 26.—Three men crashed to their death in a borrowed airplane tonight at 6:20 o'clock, just after dark, on a field four miles south of here. The pilot, William Lowden, 33, was a war time airplane mechanic who learned to fly early this year. He was married and had a 6 year old daughter.

Lowden's two passengers were Walter King, 35, and Albert Michael, 37, both of whom are mechanics and both married. The three victims at first were thought to be three youths who had stolen the plane but later their identity was established.

An Unlicensed Plane.

The plane, an unlicensed Curtiss Robin powered by an OX-5 motor, was owned by Joseph Uhl, who had not flown it for several months but allowed Lowden to fly it.

Lowden, who did not hold a pilot's license but had about fifty hours flying time, took off from the local airport at 5:30 o'clock with his two friends in the cabin monoplane, just at dusk. The plane was not equipped for night flying, nor had the local airport night landing facilities.

Farmer Sees Crash.

Edwin Justice, farmer, on whose field the plane crashed, said the plane flew out to his farm at a low altitude, circled the barn, and started back toward Logansport, but about 800 feet from the farm nosed downward with the motor still running and crashed within a few hundred feet of a heavily traveled state highway.

The plane did not catch fire after the crash but was a total wreck and was partly buried in the plowed field. The three bodies were found crushed inside the plane.

RIOT SQUAD RESCUES 3 DRY AGENTS AS CAFE PATRONS BEAT THEM

Rochester, N. Y., Sept. 26.—(AP)—Three prohibition agents, raiding an establishment knwn as Ye Olde Tea Room, today encountered a resentful crowd of patrons and had to be rescued by a riot squad from police headquarters.

Martin Lemler, the only agent whose name was revealed, was severely bruised about the face and body. He said he was knocked down and kicked by the angry crowd, many of them said by police to be students at a nearby technical school. The other two agents were also beaten.

One student was arrested. He was Mark Eisenhart, 19. He was released in $50 bail after he had pleaded not guilty to third degree assault charges.

Seize 28 in Three Places in Cicero Gambling Raids

Three alleged gambling resorts in Cicero were raided yesterday by police under direction of Lieut. William V. Blaul of the state's attorney's forces. Two men were arrested on charges of operating the houses and twenty-six others as inmates. The first place visited was that of K. O. Brown, former pugilist, at 4603 West 22d street. Brown and twelve patrons of a handbook were taken into custody. At 4738 West 22d street twelve men shooting craps were arrested, and at 1306 South Cicero avenue a man known as Jack Lohr was taken on a charge of running a slot machine.

EUREKA!

Shouted Archimedes—

When Archimedes, ancient Greek mathematician, discovered the principle of specific gravity he ran down the streets shouting "Eureka," the Greek word for "I have found it." Today, Wurlitzer has made a momentous discovery! By cutting out high priced salesmen, slashing overhead and profits, they can sell you pianos at tremendous savings for the same high quality. Shop here, shop elsewhere and compare. No salesmen to annoy you.

Courteous Demonstrators Always on Hand

Highest in Quality —Lowest in Price

WURLITZER

329 South Wabash Avenue

Open Evenings Until 9 P. M.

A Fashion and Value Event!

Townley Fur Trimmed Coats

The Greatest Values in 15 Years!

$49.50 $69.50 $89.50

We have created the TOWNLEY, that you may rejoice in being exclusive . . . and yet be economical! The Townley Coat has beauty . . . quality . . . good taste . . . quick fashion sensitivity. More than that, each Townley Coat has its own penchant for Individuality . . . that something which is arresting, which grows with acquaintance, which fascinates. Triumphantly we present it at challenging low prices!

TOWNLEY COATS ARE:

Exclusive with The Hub!

Designed especially for us—

Paris replicas made to our specifications!

Furred with the best winter catch furs—each pelt approved by our own fur experts!

Made from the smartest of imported and domestic woolens!

Fastidiously tailored! Hand finished!

Lined with superior silks—warmly interlined!

Longer wearing than other coats!

At 49.50—

Canadian Wolf, Baby Lynx, Black Fox, Persian Lamb, Caracul, Kolinsky, Red Fox.

At 69.50—

Dyed Blue Fox, Pointed Sitka Fox, Persian Lamb, Kolinsky, Russian Caracul, Natural Squirrel, Blue Dyed Armour Fox.

At 89.50—

Mink, Dyed Blue Fox, Kamchatka Red Fox, Russian Kolinsky, Persian Lamb, Russian Caracul, Black Fox, Black Lynx, Jap Mink.

Other Townley Coats are priced 39.50, 98.50 and 110.00

TOWNLEY COATS Represent America's Greatest Values!

THE HUB

HENRY C. LYTTON & SONS

State and Jackson CHICAGO | Sherman and Church EVANSTON | Marion and Lake OAK PARK

© The Hub 1931

Monday in the O-G State St. Store

4 SPLENDID O-G SHOES Sparkling with Style and Value!

Surely see them!

$5.50

THESE O-G SHOES TYPIFY THAT GLORIOUS NEW SERIES OF O-G STYLES AND VALUES THAT HAVE ELECTRIFIED CHICAGO

$5.50

$5.50

QUALITY THAT SOLD LAST YEAR AT $8.50

$5.50

BLACK or BROWN SUEDE

BLACK OR BROWN KIDSKIN, MARCELLE

PATENT LEATHER

BROWN SATIN

CREPE d' EMPRESS

$5.50

Charge purchases placed on October Accounts, payable in November.

O'CONNOR & GOLDBERG

205 STATE STREET, SOUTH AT ADAMS STREET

AND ALL O-G STORES

CERMAK WINS 1ST ROUND OF FIGHT FOR FLOOD FUND

Seeks $103,000 Balance to Aid Unemployed.

Mayor Cermak won the initial victory yesterday in his effort to gain for the state unemployment commission approximately $103,000 collected by his Republican predecessor for Mississippi valley flood relief in 1927 but not expended for that purpose.

JUDGE GENTZEL.

Judge Robert E. Gentzel in the Superior court granted the application of Corporation Counsel Sexton to file an intervening petition on behalf of Mayor Cermak in the pending litigation over the fund. The judge said he would pass upon the petition itself on Oct. 5 when he also is to listen to arguments upon demurrers and other motions.

Breen Opposes Petition.

The admission of the petition was opposed by Edward C. Higgins and James W Breen, both assistants in the corporation counsel's office under the last administration. The former mayor, who contends that he personally still controls the fund, was not in court.

The original proceedings concerning the removal of this fund from the jurisdiction of the city were brought in the name of Charles S. Smith, one of the contributors, last February. They followed a report that an unexpended balance of $103,000 had been transferred from the hands of the city controller to the possession of Richard W. Wolfe as treasurer of a newly incorporated "Waterway and Floor Control Association of the Mississippi Valley," the purposes of which it was alleged did not include the relief of flood sufferers.

Suit Asks Use of Money.

The Smith petition, presented by Attorney Frederick O. Mason of the law firm of Miller, Gorham & Wales, asked an accounting for the full $139,772 collected for the relief fund, and also asked that the unaccounted for balance, since the need for flood relief had passed, be turned over for some other charitable purpose.

The Cermark position, based on grounds that this was an official collection for which the mayor of Chicago is responsible and not a collection for the personal use of a mayor after he left office, went a step further and asked that the money be given to the state fund for the relief of the unemployed.

The Cermak petition was presented before Judge Gentzel by Joseph F. Grossman, second assistant corporation counsel. Its "showing" to the court in behalf of Mayor Cermak included the following statements:

"The crisis in the Mississippi valley has long since passed and the suffering caused by said flood [1927] was alleviated by the application of other funds, while this fund was permitted to accumulate in bank, unused and unapplied for the purpose for which it was collected.

"The citizens and inhabitants of Chicago are now and have been for some time suffering from a great economic depression throughout the country which has caused unparalleled lack of employment and consequent hunger and inadequate clothing and shelter among a great number of people.

Points to Present Need.

"Some of the good citizens who so nobly gave to the flood relief fund are now in dire need, and some of the teachers of our public school system who gave so generously are now themselves experiencing privation and want; and the donations of our school children came from the pockets of loyal parents who now themselves are in dire need due to unemployment.

"If the flood relief fund is turned over to the governor's unemployment fund for relief purposes the intention of the donors of that fund will be carried out substantially in accordance with the trust thereby created.

"The expressed object for relief of the governor's unemployment fund is so near the original purpose of the donation to the flood relief fund that in equity and good conscience, and in the interest of public welfare, it should be applied and used by the governor's unemployment commission for the purpose for which it has been appointed and devoted."

VICTIMS IN $9,000 BANK ROBBERY

Left to right: William Lossie, assistant cashier; Arvin Brackman, bookkeeper, and A. A. Brackman, cashier, in front of vault of First State bank of Westmont after four bandits had obtained $9,000.
[TRIBUNE Photo.]

Ten Terrorized

Du Page county authorities and Chicago police last night were seeking the four gunmen who yesterday robbed the First State bank of Westmont, two miles east of Downers Grove, of between $8,000 and $9,000 after terrorizing employés and customers. The automobile used by the bandits was found a short time later abandoned in Butterfield road, half a mile west of Roosevelt road, near Elmhurst. The car had been stolen earlier in the day from Dr. Herman Reinsch, 1231 Farwell avenue.

The robbery of the bank took only three minutes. Three of the men entered while the fourth sat at the wheel of the automobile. The leader walked directly to A. A. Brackman, the cashier, while the other two men announced to nine customers and employés that a holdup was in progress. All were forced to lie on the floor.

Prodding Brackman with a revolver, the leader was taken to the vault where he scooped the cash into a bag. The customers and employés were then forced into the vault and the door closed. The door did not lock, however.

The place where the car was found, six miles from the bank, led Sheriff John F. Hesterman of Du Page county to believe confederates of the bandits met them there.

FORECAST PAY CUTS FOR ALL CITY EMPLOYES

Economy Ax Sharpened for 1932 Budget.

A retrenchment in city expenditures next year that will include a general reduction in the wages and salaries of city employés is being considered, City Controller Szymczak said yesterday in connection with the preparation of the estimates for the 1932 appropriation bill.

Recommendations under discussion by Mayor Cermak and city fiscal officers will affect every employé, Mr. Szymczak said. Some will be slated for straight salary cuts. Others will be reclassified, which will throw them into lower grades of the city service and automatically reduce their salaries. The jobs of still others will be eliminated from the budget.

Plan to Abolish Bureaus.

Driven by decreasing tax revenues to slash expenditures drastically, the city officials will recommend the abolition of whole minor departments, it is said. Appropriations for materials and supplies will be kept to a minimum, and the legal and real estate experts, who last year under the former administration drew nearly $1,000,000 out of the city treasury, will have a dull season.

Committee appropriations that gave sinecures to political workers under the previous administration also will be reduced. Nor will the trimming, according to reports, miss the luxuries provided by the city, such as automobile maintenance and occasional junkets.

Rumor 10% Cut for Mayor.

The extent of the reductions in salaries and personnel that will be finally recommended to the city council finance committee is still indeterminate. But rumors in the city hall are that the salary reductions will start with the mayor and that he will take a 10 per cent cut.

J. L. Jacobs, efficiency engineer, who is working on a reorganization of the entire city hall, is expected to report to the mayor on Oct. 15. Controller Szymczak plans to report on the same date his estimates of 1932 revenues and expenditures. The two reports will be coördinated by the mayor and submitted to the finance committee.

Must Take Up Deficit in 1932.

Since taking office Mayor Cermak, it is said, has reduced expenditures at the rate of $6,000,000 a year. Because of excess expenditures under the previous administration and a deficiency in tax collections, the city, however, will have a deficit at the end of this year. Under the new budget laws this deficit, the amount of which has not been definitely determined, will have to be taken up in next year's budget.

Another reason cited for the predicted reduction in expenditures is the report of the county assessors that valuations will be reduced 20 per cent on real estate. This will mean, Controller Szymczak said, a loss to the city in tax revenue of approximately $5,000,000. And if the loss and cost in the collection of taxes is large, it was pointed out, the city's revenues will be further reduced.

Governor's Board to Get Figures.

Figures showing the city's present financial status, what deficit may be carried over into next year, and how much revenue can be expected in 1932 are being prepared by Mr. Szymczak for submission to the governor's revenue commission on Tuesday.

Payment of unpaid salaries now totaling $1,467,000 will not be made, according to the controller, until the attitude of the governor's commission on financial legislation for the city is known. The city's corporate fund, out of which the salaries are paid yesterday showed cash of $163,000.

THREE BANDITS STAB VICTIM.

Three Negro bandits stabbed and robbed Lawrence O'Keefe, 30 years old, 437 East 71st street early yesterday of $3. The attack took place at Rhodes avenue near East 83d street.

YOUR OPPORTUNITY IS HERE

50 Free Lessons in Our Studios

PAY $1 WKLY. Including Lessons

PAY $1 WKLY. Including Lessons

Now Complete with Lessons $69

These beautiful Saxophone outfits, in satin silver finish with gold bell, which sold for over $100 when new, can now be had complete with case, instruction book and a complete $75.00 course of 50 weeks' instruction in our studios for only $69 complete.

OPEN EVENINGS

WURLITZER

329 So. Wabash

■ CIGARET BURNS MOTH HOLES CUTS, TEARS

Out-of-town business solicited. Mail Garments for estimate.

Rewoven in Clothes, Linens, Rugs and Furniture

NO MENDING OR PATCHING

We reweave the imperfection in same design and color, exactly like new. Bring in your damaged garments and let us show you the wonderful and perfect work we do.

DON'T WEAR SHINY CLOTHES

We remove the shine, restore original luster and make your garments look like new.

We call and deliver in the loop

AMERICAN WEAVING CO.

Telephone Dearborn 1693-4

5 N. Wabash Av., Rm. 1501, Kesner Bldg.

Mason & Hamlin

Musically the most beautiful Piano the world has ever known

IN this authentic William & Mary Period Grand, Mason & Hamlin offers a balanced combination of superior tonal beauty, superb craftsmanship and perfect styling. For more than two generations the Mason & Hamlin has been the beloved associate of great musicians—the chosen instrument in homes of culture.

We have a limited number of reconditioned Mason & Hamlin Grands on which substantial savings can be made. A small down payment secures the instrument of your choice.

CABLE *Piano Company*

301 South Wabash at Jackson

OPEN EVENINGS

Interior Decorators

You are cordially invited to inspect our showing of true Period Designs, including:

LOUIS XV
ITALIAN CLASSIC
ITALIAN BAROQUE
WILLIAM & MARY
MODERNE

Please send Mason & Hamlin Catalog and Prices of
New Mason & Hamlin Grands ☐
Reconditioned Grands ☐
T-9-27

Name

Address

City

SALE Carpets—Rugs and Draperies

at John A. Colby and Sons

CUSTOM DRAPERIES, HANDMADE

WE WILL MEASURE YOUR WINDOWS, make the draperies to your sizes and deliver them to you complete with one-inch brass tubing and brackets ready for you to hang.

18th Century English and French Adaptations in chintz, toile, and damask. Excellent quality, full width.

Chintz—Satine lined, tops pleated and made up to 9 ft. in length. Ready to hang. At $12.95 Pr.

Toile—Full width, excellent reproductions, satine lined, tops pleated and made up to 9 ft. in length, in popular rust and green color. Complete, ready to hang, $13.95 Pr.

Damask—Two full 50 inch, $5.50 quality per yard, satine lined, cotton interlined, top pleated and made up to 9 ft. in length. Complete, ready to hang, $29.50 Pr.

Damask—$6.50 per yard quality, range of colors. Complete, ready to hang, $42.50 Pr.

Damask—$7.50 per yard quality, range of colors. Complete, ready to hang, $52.50 Pr.

Moire—Excellent quality, $5.00 quality in a fine range of colors, lined, interlined, made up to 9 ft. in length. Complete, ready to hang. At $33.95 Pr.

Hanging charges extra.

CARPETS AND RUGS

One of the most complete showings of quality carpets in Chicago.

THE CARPET VALUES OF THE TIMES

Our first showing *27 inch plain wool carpet* in a range of popular colors, Wilton construction. Selling regularly at $3.75 to $4.00 per yard. No restrictions on yardage, you only purchase what you need. $2.35 Yd.

Other 27-inch carpets at new low prices, new weaves and patterns, over weaves from the mills, including the latest frieze patterns, values from $5.00 to $6.50 per yard. Certain restrictions as to yardage on these items. $2.75 Yd.

BROADLOOM CARPETS

In a wide range of colors, our first showing of this new carpet, a wonderful value, no restrictions as to yardage, any quantity, 9 and 12 foot widths. Reg. val., $5.50 yd. $3.75 Sq. Yd.

EXCELLENT QUALITY BROADLOOM CARPET

Over a score of popular colors to select from. Excellent quality, 9 and 12 foot widths. Regular price $6.50. No restrictions as to yardage or color. Priced at $5.15 Sq. Yd.

Mandarin weave and quality Chinese 9x12 rugs, a recent importation of rare Chinese rugs at this low price. The finest Chinese rugs we have ever seen selling in any market at about double this remarkable price. $248.50

You will enjoy the colors, interesting Oriental patterns, and we know you will appreciate the superb quality.

JOHN A. COLBY & SONS

129 NORTH WABASH AVENUE

See page 26 for our most remarkable furniture bargains

Last 3 Days of Tobey's Clearance

$125 Mahogany Cabinets Now $29

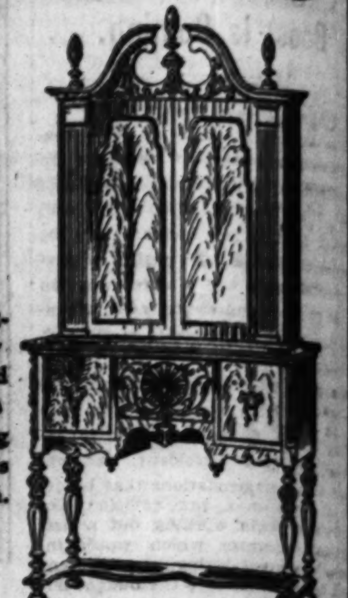

Eighteenth Century English cabinet of mahogany Roomy cupboards and crotch mahogany fronts Can be used in hall, living room or bedroom besides the dining room. 77 in. high, 38 in. wide.

Furniture Bargains Extraordinary

THREE DAYS LEFT to buy in this great clearance—Furniture of every description—Priced right because of 75 years' experience—Hundreds of items—only a few listed.

One of a kind in some cases but all items are subject to prior sale.

Living Room Furniture

$225	Regency arm chair in damask	$95
$85	Arm chair in tapestry	$39
$150	Chippendale carved bench	$35
$150	Wing chair in green damask	$39
$218	Georgian arm chair, frieze	$55
$300	English sofa in frieze	$98
$195	English chair to match	$59
$800	Decorated French sofa in damask	$275
$176	Maple decorated settee	$45
$175	English fireside chair in frieze	$69
$350	Sofa, antique velvet	$125
$800	Walnut carved sofa, Genoese velvet	$195
$305	Arm chair in velvet	$125
$275	Kidney sofa in red brocatelle	$95
$175	Louis XV. arm bench in damask	$48
$178	Velvet chair	$49
$230	High back carved chair in silk velvet	$95

Bedroom Furniture

$368	Decorated Prima-vera suite, 7 pieces	$225
$575	Hand-made harewood decorated dresser	$79
$95	Walnut vanity case	$19.75
$400	Walnut Louis XV. dresser, full size bed, chest and vanity case	$235
$250	Walnut and aspenwood dresser, twin beds and chest	$165
$2200	Queen Anne decorated suite, 7 pieces	$550
$1500	Hepplewhite suite in rare woods, 8 pieces	$695
$400	Hepplewhite suite, 7 pieces	$245
$345	Tiffany decorated suite, 7 pieces	$170
$2770	Chippendale mahogany suite, hand-made, 8 pieces	$950
$1450	Enamel decorated Louis XV. suite, 4 pieces	$495
$1265	White walnut decorated suite, 7 pieces	$495
$2500	Prima-vera decorated suite, 8 pieces	$795

Dining Room Furniture

$550	Sheraton walnut and gumwood suite, 10 pcs.	$395
$280	Sheraton mahogany drop leaf dining table	$95
$725	Walnut Louis XVI. suite, 10 pcs.	$395
$200	Elaborately carved walnut buffet	$59
$200	Elaborately carved walnut table	$59
$1000	Walnut suite, 10 pieces	$395
$1350	Early English suite, oak, 10 pieces	$595
$1750	Walnut suite, 10 pieces	$795
$1200	Modern suite of rare woods, 8 pieces	$475
$375	Walnut English suite, 8 pieces	$225
$1700	Mahogany carved Louis XIV. suite, 10 pieces	$785
$685	Jacobean old oak suite, 8 pieces	$395
$3350	Louis XV. provincial walnut suite, 11 pieces	$1350

From Our Galleries

$376	Blue Chinese decorated cabinet	$125
$275	Imported English walnut desk	$95
$820	Louis XV. tea table, ormolu mounts	$195
$680	Louis XVI. blue and gold console, marble top	$250
$345	Hand-made kidney desk	$95
$145	Large mahogany revolving book table	$95
$800	Empire marble top gold console table	$295
$572	Tudor walnut desk	$179
$1050	Hand-made inlaid chest desk	$395

Lamps and Lamp Shades, Ornaments, Small Occasional Furniture

$42	Wrought iron plant stand	$12
$70	Modern silver and glass desk lamp	$19
$20	Large Italian covered jars, each	$5
$110	Modern silver mirror	$35
$392	French crystal gold lamp and shade	$135
$20	Green glass epergne	$8
$90	Antique steel and bronze Roman seat	$25
$80	Mahogany mantel clock	$20
$295	Mahogany hall clock	$95
$120	Grandmother's hall clock	$48

$55 Walnut Chairs Now $17.50

In a variety of expensive covers. One of many bargains in living room furniture.

TOBEY

Michigan Avenue at Lake Street

MUSEUM HELPS U. OF C. TEACH SCIENCE FACTS

Use Observation Method Under New System.

BY PHILIP KINSLEY.

Do you know the story of the vestal virgin who carried water in a sieve in order to save her life? And would you like to see the sieve that carries water?

Do you know that the old April fool joke of putting a brick under a hat for some one to kick illustrates Newton's first law of motion?

Would you like to see the earth rotate?

The general course in the physical sciences which is being introduced at the University of Chicago this fall as a part of the new plan of general education is to be presented to students in a new, observational, experimental way, in which books and words play a secondary part.

Coöperate with Museum.

For the first time in educational practice a university and a museum are to coöperate in the task of bringing home the fundamental laws of nature so that they will be remembered. Arrangements have been made for the students to use the Museum of Science and Industry in the restored Fine Arts building as soon as it is ready, and in the meantime, with the assistance of Prof. A. M. Macmahon, curator of physics at the museum, a demonstration exhibit is being prepared in the laboratory school of the university. Here the laws of motion may be observed, the movements of planets and stars, radio and other waves, and the speed of light actually seen. There are magnets and a jumping ring, electric volts, railway trains on toy tracks, and a dozen other things to play with, each of which teaches a memorable lesson.

"Suppose I tell you the law of the surface tension of the molecules of water," said Prof. Harvey B. Lemon, head of the department of physics. "You may or may not remember it. Words are likely to go in one ear and out the other. But if I take a little glass of alcohol and pass it over heat and you see the water withdraw and form tears on the side of the glass, then you actually see the law in operation. And so with the law of inertia and the hat with the brick in it, and the demonstration for the laws of force, mass, velocity and acceleration."

Many Subjects Included.

Prof. Lemon and Prof. Hermann I. Schlesinger of the chemistry department, with the coöperation of 11 other members of the physical science department, which includes astronomy, "the mother of physics," mathematics, geology, astro-physics and geography, have prepared a syllabus for the new course which covers a field ranging from the atom to the movements of the super-galaxies. It touches on the mechanics of flight, as well as "flights into chaos," the billions of stars in the solar system. It gives some comprehension of the conception of minus one, the apparently impossible mathematical conception behind which lies the exploration into new dimensions, relativity, the quantum theory and all its philosophical implications. Prof. Edwin B. Frost, the blind astronomer of the Yerkes observatory at Williams Bay, is to open the course with a lecture on Oct. 9 on the influences of the physical sciences on society.

All Manifestations of Energy.

"Everything we know of in the physical universe about us is a manifestation of energy in some form or other," the new syllabus states. "Heat, sound, light, electricity, and even matter itself are various forms. One form often is concerted or can be converted into another. Whenever this is done by human agency, for the purpose of getting energy in a more useful or convenient form, it is always done with a waste of some of the original store. No energy is lost in such transformations if a complete account is kept. That wasted is simply not usefully available."

Electricity is described as the building material of all the material world. Its vibrations constitute light. It still remains a challenge to the understanding with respect to its fundamental character.

It is the growing understanding of atomic structure that has led to the many chemical inventions of the last decade, and it is in this field, the students are told, that the greatest opportunities for future discovery lie.

"The student must understand that even today our ideas about the relationship between atomic structure and chemical activity are hypotheses; there is no question but that the next twenty-five years will see them undergo profound modifications. There has been no period in the history of physical science in which the new ideas have led so rapidly to new discoveries and to new applications."

The book of the history of the earth and of man is found in the sections on geography and paleontology. And the book is not finished. Changes are occurring today.

"Fossils are the date markers. The present organic kingdom of the earth has descended by gradational series from an ancestry now entombed in the sediments of the past. An amazing story of the development of living forms is contained in these rocks. And throughout the gamut of the great biological changes during the history of the earth, there is no clear case of evolution reversing itself. Thus each stage is definitely placed with reference to earlier and later stages."

What is called the "geologic path of life" is traced from the beginnings of life through five great stages, the last of which is the Cenozoic, or the age of mammals, and the development of the chief modern strains, such as horses, the elephant and the primates with their culmination in man.

The geoprapher teaches that physical controls are determining man's distribution over the earth, with the present distribution due mainly to climate, topography and resources.

STUDENTS TAKE ART LESSON TO MUSIC'S STRAINS

Picked Group Begins Fall Course at Institute.

Had Huckleberry Finn ambled into the Art institute yesterday and elbowed his way into Fullerton hall, probably not even the prospect of a voyage down the Mississippi river could have budged him from Chicago's art center.

A schoolmaster praising the artistic efforts of five hundred grammar school children rather than punishing them would have been considerable of a shock to Mark Twain's character of seventy-five years ago, whose talent with the pencil was quashed in school.

It was all in the day's work yesterday to the school children. A jovial informality permeated the place as Dudley Crafts Watson, artist and lecturer of the James Nelson Raymond fund, mixed a bit of humor with his crayons.

Selected by Teachers.

The children had been selected by their school principals and art instructors to attend each Saturday afternoon, beginning yesterday, the fall series of art lectures and workshop criticisms.

"Remember, you all are supposed to have a little genius or you wouldn't be here," Mr. Watson reminded his pupils. "And remember, too, that any one with talent must work hard. For being a real artist is 10 per cent genius and 90 per cent perspiration."

This was treated by the children as an amusing secret between themselves and their teacher. Then they waited expectantly as Mr. Watson and his assisting artist, George Buehr, prepared their easels for the lesson.

Music with the Lesson.

"We'll have music. It's much nicer to work by music, and it will serve as a time limit," continued the teacher.

And to the strains of a springhtly tune Artists Watson and Buehr made rapid strokes with crayons. The children watched breathlessly as the outline of rugged hills grew beneath Mr. Watson's hand and free strokes took the form of sand and sky and a sail at sea on the other canvas. The music came to an end.

"Let's have some more music, George, I'm not done," remarked Mr. Watson. More music, more sweeping strokes, carefully selected colors—orange for this, blue for that, and white to bring out the light behind the hills.

The James Nelson Raymond public school and lecture fund was established by Mrs. Anna Louise Raymond in 1926.

Gen. Pershing at Cheyenne for Visit with Relative

Cheyenne, Wyo., Sept. 26.—(AP)—Gen. John J. Pershing motored here from Lincoln, Neb., today with his son, Warren Pershing, and his sister, Miss May Pershing, for a brief visit with his brother-in-law, Fred Warren, son of the late Senator Francis E. Warren of Wyoming.

DR. L. V. REDMAN GETS GRASSELLI MEDAL AWARD

New York, Sept. 26.—(AP)—Award of the Grasselli medal to Dr. L. V. Redman, one of the scientists who directed development of such chemical wonders as converting a gas and a liquid into automobile gears outlasting steel was announced today.

The medal was awarded by the American branch of the Society of Chemical Industry, a British organization. Dr. Redman is vice president and director of research of the Bakelite corporation and president-elect of the American Chemical society. The award is specifically for a paper on the cost of research and its apportionment.

Pledges Exceed Goal in Elgin Relief Campaign

Elgin went over the top yesterday in pledging $79,541 for unemployment relief for next year. The goal for 1932 had been set at $71,396. Wesley E. Farmiloe, president of the Community Chest association of that city, directed the campaign.

PASSENGER SHIP HITS ROCKS AT AIRPORT, UPSETS

A Wasp powered Lockheed Vega transport plane of the Braniff airways, carrying six passengers turned over in landing at the airport last night. The accident occurred when the plane hit the unfinished half of the northwest-southheast runway and the undercarriage struck a pile of rock. All escaped injury.

The plane was arriving from Kansas City and the pilot, Charles Officer, said he could not tell from the air that he was landing on a runway under construction. He said the runway had lights on two sides but none to indicate it is not serviceable.

The plane was not seriously damagede, according to M. V. Little local Braniff line manager. Little charged the city had not taken proper precautions to keep pilots from landing on the unfinished runway. At the airport office it was said that planes have ben landing all week without accident and that red lights are kept on two sides of the unfinished portion.

SEIZE HUSBAND OF SLAIN WOMAN FOUND IN SEWER

John Chorak, 39 years old, who has been missing since the body of his wife, Emily, was found in a sewer near their home at 9747 Houston avenue on July 4, was arrested yesterday at Beaver Dam, Wis., by Policeman Louis Kuzanek of the South Chicago police. Chorak waived extradition and was brought to Chicago early this morning. A charge of murder has been placed against Chorak.

Neighbors have told the police that Mrs. Chorak disappeared about June 5 and her husband a little later. A boy found the body of the wife, who was 42 years old, in a manhole. She had apparently been beaten to death.

Investigation showed, the police said, that Mrs. Chorak had been fearful of murder for some weeks before her death. She told Katherine Materok, 17 years old, 10754 Hoxie avenue, that her husband had threatened to kill her, the police charge.

Hillman's Fresh Selected EGGS, 2 doz. for 45c
These are freshly laid, selected eggs, each and every one of which is guaranteed perfect.

Hillman's FAMOUS "PERFECT" BUTTER lb., 27c
High score, freshly churned creamery butter, special, Monday,

Lowest Price in 15 Years! Domestic SWISS C·H·E·E·S·E lb., 19c
Fine quality domestic Swiss made in Wisconsin, the Switzerland of America. Special Monday; lb., 19c.

American Cheese lb., 17c
Excellent quality, Wisconsin made. Special, Monday,

Never Before at This Low Price! KLEIN'S BROKEN MILK CHOCOLATE PIECES lb., 18c
5 lb. bar, 89c
100% pure sweet milk chocolate pieces tremendously reduced.

Milk Chocolate SPANGLES — Star shaped pieces of pure chocolate. Spec., lb. 19c
Fresh Roasted Spanish PEANUTS — Fresh roasted and salted, at 2 lbs. 19c

A Peerless Saving! Famous "Hilbran" BOILED HAM lb., 19c
Whole or half ham only at this low price for "Peerless" Monday!
Sliced Boiled Ham — The same delicious "Hilbran" boiled ham, sliced, at, lb., 25c
BAKED HAM whole or half lb., 27c

Never Before So Low! Steele-Wedeles' famous 'Gold Star' COFFEE
Excellent Brazilian and Colombian coffee; fresh roasted. Special, 3 lb. Towel Bag, 59c
TEA! Gunpowder. New crop English Breakfast, Basket-Fired Japan or 5 lbs., $1

Hillman's 'Supra' Brand LIMBURGER CHEESE 2 6 ounce jars 27c
Regularly sell at 18c a jar.

"Phenix" ½-Lb. Loaves Pimento or American CHEESE 2 for 25c
Sold usually at 25c a loaf.

HILLMAN'S SEMI-ANNUAL
PEERLESS SALE
OF QUALITY FOODS

COFFEE SHOP and CAFETERIA SPECIAL!
(Served from 10:45 A. M. to 7:30 P. M.)
BEEF TENDERLOIN STEAK — with delicious grilled onion, fried tomato and crisp Julienne potatoes. Complete Monday 25c

Tender, Fresh, 2-LAYER CHOCOLATE CAKE
Made of fresh whole eggs, fine quality table butter and whole milk. Iced with Caracas Chocolate. EACH 23c

CHERRY PIE — Filled to over-flowing! Butter crust! Special, ea., 27c
Napf KUCHEN — A delicious, old-fashioned coffee cake, 23c
Buttermilk DOUGHNUTS: dozen, 16c

PEERLESS SALE Brings Tremendous MEAT VALUES!

PLATE BEEF — Cut from young tender beef. Special, 2 lbs. 7c
PORK CHOPS — Center chops—cut from young porkers, lb., 18c
Pork Tenderloin — Fresh and finest quality. Special, lb., 33c
Pork Sausage Meat — Fresh, homemade and 100% pure. Special, lb., 15c
CORNED BEEF — Rump; home cure; while 3,000 pounds last, special, lb., 10c
SWEETBREADS — Fresh beef sweetbreads at a real saving, lb., 17c
ROUND STEAK — Cut from young tender beef. Special, lb., 12½c
SIRLOIN STEAK — A real saving on young beef sirloin cuts. Special, lb., 15c

CLUB OR PORTERHOUSE S·T·E·A·K lb., 17c
The choicest steak cuts—ridiculously low for Monday's selling, at, lb., 17c.

Genuine SPRING L·A·M·B
Lamb Stew... Fresh cut; special, for Monday, 3 lbs., 10c
Shoulder CHOPS of Spring Lamb, for Monday, special, lb., 10c
RIB CHOPS..... Specially low in price for Monday, at, lb., 15c
LOIN CHOPS, LB., 18c — Fine quality chops at a saving.

FAMOUS "HILBRAN" H·A·M lb., 15½c
Whole or half of this flavorsome ham at this low price.
"Hilbran" SHORT SHANK CALLIES for Monday, lb., 12c
Famous "Hilbran" Bacon — Whole or half slab only, special, lb., 23c

PEERLESS VALUES ON HIGH QUALITY GROCERIES

Imported Japanese CRABMEAT 4 cans, 95c
Regular size can of imported Japanese crabmeat of excellent quality.

Fancy Large SHRIMP 6 cans, 89c
Selected fancy Louisiana shrimp, regularly 20c a can.

DEL MONTE Red Salmon 4 cans, 95c
The large 1 lb. tall can. Finest Red Sockeye salmon to be had.

Genuine White Meat TUNA FISH 4 cans, 89c
"Geisha" brand, finest quality money can buy! Regular size can.

Genuine Brisling SARDINES 9 cans, $1
In purest olive oil; imported from Norway. Reg. 18c a can.

Imported anchovies, regular size can, special, 10 cans, $1

"Gereus" Hawaiian Sliced Pineapple 6 2½ size cans.. $1
Select field-ripened Hawaiian sliced pineapple in rich, heavy, pure sugar cane syrup. Large 2½ size can.

Calif. Yellow CLING PEACHES 6 2½ size cans.. 95c
Tree-ripened California yellow cling peaches in rich, heavy syrup. Large 2½ size can.

Florida GRAPEFRUIT — Extra fine quality, No. 2 size can. 20c value. 8 cans, $1
Calif. APRICOTS — In rich, heavy syrup; 15 ounce can that sells usually at 15c. 10 cans, $1

CHOICE BARTLETT PEARS 5 2½ size cans.. $1
In rich, heavy syrup; choice quality; No. 2½ size can, 25c value.

Del Monte Royal Anne CHERRIES 4 2½ size cans.. $1
Each cherry measures nearly 1 inch in diameter—finest to be had. Special, 4 cans for $1.

Fancy EGG-PLUMS — In rich, heavy syrup; large 2½ size can, 5 cans, $1
Grapefruit JUICE — Dr. Phillips' pure Florida fruit juice, No. 1 size can. 12 cans, $1

Van Camp's EXTRA Sifted Peas 10 Cans, $1
Extra fine quality small peas in No. 2 size can, regular $1.50 value, Monday, 10 cans, $1.

Red Ripe INDIANA Tomatoes 12 Cans, $1
Grown and packed in Indiana. Fine quality. No. 2 size can, reg. 12c each.

Van Camp's Tomato SOUP. Very delicious 20 cans, $1
Corned Beef & Cabbage — "Hygrade." No. 2 size can. 8 cans, $1

COUNTRY GENTLEMAN CORN 10 Cans, $1
Extra fine quality, creamy corn in No. 2 size can, $1.50 value.

Cut Green Stringless BEANS 12 Cans, $1
Garden fresh beans in No. 2 size can that regularly sells for 12c a can. Special, 12 cans for $1.

Boneless and Skinless PORTUGUESE SARDINES 5 ½ lb. cans 95c
These sardines (in pure olive oil) sell regularly 35c a can.

Famous "B & M" LOBSTER 3 cans, 95c
Reg. size can. Finest lobster to be had.

Imported Spanish OLIVE OIL Quart can, 63c
Finest quality—sells usually for 98c a tin.

Garden-fresh SPINACH 11 cans, $1
New 1931 pack of finest quality. No. 2 size can.

Fancy Del Monte Sauer Kraut 10 cans, $1
Large No. 2½ size can. Regularly sells for $1.50.

Fancy Del Monte Ripe Olives — Extra large olives in quart size can. 4 cans, $1

We Will Deliver These Canned Goods
Deliveries made direct to your door on all orders of these advertised canned goods amounting to $3 or over.
Order by Phone STATE 3500
Uptown Branch: Sunnyside 5000

"College Inn" Tomato COCKTAIL 4 26 ounce Shakers $1
These are the large 26-ounce bottles that regularly sell for 35c each.

"COLLEGE INN" Vegetable SOUP — Absolutely the most delicious you ever tasted. No. 1 tall can, 10 Cans, $1

"College Inn's" Famous Chicken a la king No. 1 size can........ 39c
Nothing finer to be had at any price. No. 1 can, special, each, 39c. 12 cans, $4.65

HYGRADE FOOD PRODUCTS
Delicious Kosher Style SALAMI, lb., 19c — Regular price of this Salami is 33c a pound.
Kosher Style Sliced FRANKFURTERS — Made of finest ingredients, large and juicy. 2 lbs., 33c
Kosher Style CORNED BEEF — Delicately flavored and sells usually at 79c a pound. lb., 55c
Kosher Smoked TONGUE — 2½-3 lbs. av. weight. Each, 69c
Fine Quality BOLOGNA — Tremendously reduced, at, lb., 12c
Pure Pork Loaf, Special, lb., 25c

Frank's Famous Milwaukee Braunschweiger Liver SAUSAGE — Finest sausage money can buy, special, lb., 21c
HARD SALAMI — This quality hard salami sausage at a price never before so low! Special, while 3,500 lbs. last. Special, lb., 25c

EXTRA FANCY WASHINGTON Jonathan APPLES 4 lbs., 19c (SHOPPING BAG FREE)
These are crisp, extra fancy, juicy Jonathan Apples. At a real saving!
FANCY LARGE "ICEBERG" HEAD LETTUCE, 2 Heads, 9c

"Sunshine" COOKIES — A delicious assortment of fresh cookies, special, 2 Pound Caddy, 39c
Dutch Mill COOKIES — Spiced cookies filled with chopped nuts. 2 lb. Caddy, 39c
"Sunshine Scotties" — A rich shortcake made with eggs and butter. 2 lb. caddy, 42c

New, 1931 "Hilbran" H·O·N·E·Y 5 lb. pail 55c
"Hilbran" 100% pure white clover honey has never been sold at this low price before. Regularly 79c a tin.

"CHICAGO'S MARKET BASKET"
Greater HILLMAN'S PURE FOODS
LOOP — UPTOWN
30 W. WASHINGTON ST — 4631 BROADWAY

Hillman's 100% Pure MALT and HOPS or Hop-Flavored Malt 27c
Case of 12 Sets, $3.15 (Del.) or, Set

Special Peerless Offering!
Battle Creek Health Foods
World-famous Battle Creek products (recommended everywhere) on Sale Monday at reduced prices.
Lacto-Dextrin
Lacto-Dextrin, a food to rid your system of poisons that cause gas, headache, indigestion, and that tired, fagged-out feeling.
Reg. $5.50 5-lb. tin.......$4.89
Reg. $1.00 12-oz. tin.......89c
Psylla-Black
Tiny seeds which encourage bowel action, furnishing the lubrication nature demands. Now helping thousands to enjoy a more healthful, normal life.
Reg. $6.00 5 lb. tin...$5.25
Reg. $1.00 size tin.....89c

½ PRICE Floor Sample PHILCO Radio-Phonograph Combinations $59 Pay $2 Weekly
W. Richardson & CO. 125 So. Wabash Ave. Also at Oak Park

POPE PRAISES CATHOLIC COLLEGE: "NEAREST HEAVEN"

YOUNG WOMEN GET EDUCATION IN SKYSCRAPER

Mundelein School Unique Structure, Methods.

(Continued from first page.)

original research in sociology and biology; others are at work amid a collection of Elsevirs, Bodonis, and Aldines that make a book lover's hands tremble as he turns the pages of the exquisite volumes.

And all these sisters either are teaching or are administering the affairs of this household of learning.

Composure in a Troubled World.

Theirs is a long day of thought and service, but they seem very happy, and composure, if not a fundamental of their faith, is at least its loveliest adornment.

Their day begins at five o'clock in the morning and they are busy until half past nine at night. Thirty of them are administrators; thirty more are teaching languages, literature, history, morals, sciences, music, painting, drama, commerce, finance, journalism, home economics, and physical education.

Fifteen of the premier professors of the university that is their neighbor lecture in the classrooms of this consecrated skyscraper on subjects which are their specialty.

Ten secular teachers, of whom three are Protestants, bring their learning to the skyscraper's faculty.

In all, a staff of eighty-five men and women is teaching and administering for the five hundred young women who registered at Mundelein college at the opening last week of its second year.

That is an increase of about a hundred over last year. Thus in one year one of the most daring experiments in the annals of American education has proved itself a success and made for itself an assured place.

No Small Beginnings.

The experiment was daring because Mundelein had no small beginnings. It sprang full panoplied into being.

Ground was broken for this "college under one roof" on Nov. 1, 1929. The huge building was finished and work began in its lecture halls and laboratories on Sept. 28, 1930, with a student body numbering four hundred.

Today Mundelein's enrollment is a congress of nationalities and, although the college is a Catholic foundation, that enrollment is ten per cent Protestant.

The young ladies are vividly representative of Chicagoland's world-recruited peoples. Of parentage they are American, English, Australian, Greek, Syrian, Italian, French, German, Irish, Polish, Czecho-Slovakian, and Hungarian. One comes from China and one from Porto Rico. Twelve are Greeks, among them a Penelope and an Andromache. To Penelope, Bishop Joseph A. Murphy, S. J., vicar apostolic of Honduras and formerly of Marquette university, spoke classic Greek upon the occasion of his visit to the college. She replied in modern Greek and they got on nicely.

The majority of the students matriculate from sixty of the secular and parochial high schools of Chicago, Evanston, Wilmette, Waukegan, South Chicago, and Kankakee. A few are from Milwaukee, one from Los Angeles, and one from Tucson. Students from out of town room and board in the neighborhood, for only the sisters are domiciled in the college. The average age of entrants is eighteen and the course is four years, ending in the degree of A. B. or of B. S. The scholastic standards are severe and the college meets more than the requirements of the North Central Educational association, the rigid standard fixer for institutions of higher education in this part of the United States.

Astonishing Figures.

In view of its opulent equipment and extensive staff, Mundelein's tuition fees seem to a layman absurdly low—$75 for each semester of five months, or $150 a year.

But there is one thing lower at Mundelein: That is the salaries of the teaching sisters, which by all worldly standards are preposterously small. The sisters did not tell me what they are, but I know that at Mount Mary college of the Sisters of Notre Dame near Milwaukee they range from $25 to $40 a month, out of which the sisters feed and clothe themselves and contribute to the support of their beautiful college. I have reason to believe that the scale of emolument at Mundelein college is not higher. And yet happier women than these Sisters of Charity of the Blessed Virgin Mary I never saw, nor more gracious and cheerful hostesses, nor educators more en rapport with the young.

The president of Mundelein is Sister —not "Mother"—Mary Justitia, née Coffey, a Massachusetts lady, and the dean Sister Mary Evangela, a doctor of philosophy of the University of Illinois. The chancellor is Cardinal Mundelein, but his functions, I believe, are solely advisory.

Consider a few statistics about this college and then I will tell you how it all came to pass:

Cost of structure	$1,800,000
Cost of equipment	200,000
Cost of land	375,000
Total	$2,375,000

The structure is 210 feet high.

It contains 195,746 feet of floor space.

Its cubic measurement is 5,259,300 feet.

It is the only skyscraper college in the world, the grandiose Pittsburgh project of that nature not yet functioning owing to fiscal complications.

It was planned by a woman and built by women for women, and it is the first college in Chicago for the higher education of women exclusively.

The planner was Mother Mary Isabella, superior general of the Congregation of Sisters of Charity of the Blessed Virgin Mary, whose mother house—a century ago in Philadelphia —is now in Dubuque. Mother Mary Isabella is eighty years old, but she is, if I may be allowed the well meant irreverence, *some planner.*

For size, for costly scale, and for the fact that it is the first successful experiment in skyscraper college construction, the building has been accepted as the model plant in the new manner and as such it has in the last few months been visited by educators from Washington to Texas.

And from the Vatican to La Salle street the financing and the building of the college created a sensation. What the pope said when our cardinal showed him photographs of the structure is printed at the top of this article. But later he said more. For last April when the cardinal asked the pontiff that he give the sisters his special blessing on the crowning of their work Pius XI. consented, and after he had signed the formal document of benediction he wrote at the bottom of the parchment, "Per libenter in Domino" —meaning "Very gladly in the Lord I do this." That document now hangs in the college.

"The Lord Is Our Banker."

And in La Salle street an officer of the Illinois Trust and Savings bank, who watched with solicitous eyes the financing of the project from inception to completion, said to the sisters, "You ladies launch and carry through projects that would make a business man tremble!"

And I, too, as I wandered through marble halls and into an auditorium as large as a downtown theater, and into a resplendent Gothic chapel, and into the model kitchen of the home economics department, and into the model offices of the commerce department, and into the solarium where birds were singing and flowers blooming and a fountain was splashing, and into twenty studios of the music department, which has the whole soundproof seventh floor to itself, and into laboratory after laboratory equipped with acid-proof tables—then I, too, marveled.

And I kept murmuring—for I remembered that the sole fixed revenue of the college is its moderate tuition fees—"How do you do it, sisters; how do you do it?"

One of the sisters bent her head a little and said with a piety that—I vow—was not unmixed with a certain demureness, "The Lord is our banker."

Once last year, when I was viewing the two million dollar plant of Mount Mary college, which also has no endowments, I asked its chancellor, Dr. Fitzpatrick, the question that I asked at Mundelein. "My boy," said he, "even archbishops don't know the answer." He paused, then added: "But, of course, the sisters' projects that seem so daring are really no mystery. They are founded on personal sacrifice and they are carried to success by more sacrifice and by skillful management. Economies, economies all the way—except in the service they render to others. They don't stint there."

Tribute of Unselfish to Selfless.

And the Jesuits of Loyola university, who are neighbors to the teaching sisters of Mundelein, and who may of all men justly be said to know what self-sacrifice means, agreed with Dr. Fitzpatrick. After my visit at the college I went over to the university to chat with them—what heartening, steadying talkers they are!—and I was marveling to them on the constructive triumphs I had viewed across the way, and how were they achieved? and so on. "Why," exclaimed Father Kane, "those women practice economies that we men wouldn't endure! Isn't that so, Father President?" President Kelly smiled and nodded.

Nevertheless, I still marvel. The debt the sisters are carrying is terrific, the interest on it coming to $90,000 a year.

But they are not apprehensive, nor do they repine. They look back on the romantic history of their congregation and are confident.

That congregation (there are shades of difference between a congregation and an order in Catholic polity) was founded in Philadelphia ninety-eight years ago on precisely nothing at all.

That nothing is no figure of speech.

For when the five young women—the Misses Mary Francis Clarke, Margaret Mann, Eliza Kelly, Rose O'Toole, and Catherine Byrne—who had come from Dublin to perform in America the services of charity and teaching they had been performing in Dublin—descended the gangplank of the ship Cassandra in New York, the reticule of Miss Kelly broke from her girdle and every farthing of the little company's money—which they had changed into gold upon leaving home —sank to the bottom of the bay.

Poverty Their First Treasure.

Do you know what they said when that happened? They said that poverty was "the first treasure they had found in the new land," and that it was their dear Lord's will.

Manifestly there was no balking women like them.

They became the founders of the teaching Congregation of Sisters of Charity of the Blessed Virgin Mary, and Sister Mary Francis Clarke was their first mother superior.

Today the congregation, the perpetual vows of which are poverty, chastity, and obedience, has 128 houses in the United States from New York to California and from Wisconsin to southern Missouri, and, in Chicago alone, twenty-six parochial schools, two central high schools for girls, one of which is the beautiful Immaculata on Irving Park boulevard at the lake, and the new college. In the two high schools 1,700 girls are studying. Immaculata is another of the congregation's emblems of unasking service, for there the tuition is only $50 a year.

The congregation's motto, beneath a sunburst in gold on a blue ground, is "Sicut lilium inter spinas," and, even as the lily amid thorns, the sisters have held up their serene heads amid the bickering of a contentious world.

They are occupied for eight years and a half in study and mission work before they are permitted to take the perpetual vows which consecrate them to the congregation. After that their work is solely teaching and administration.

The Cardinal's Dream.

For six years Cardinal Mundelein was agitating the project of a day college for women in Chicago before that project took definite form. He felt that the day of the boarding college had passed, partly because of the difficulty of providing young women living in such a college with rational amusement. As to location, he was not for a remotely suburban site, "because," said he, "girls don't like to spend two or three hours a day in trains."

So land extending 200 feet along Sheridan road at the lake and 266 feet back to the campus of Loyola university was bought, "thereby," Dr. Mundelein said, "readily giving the college the benefit of lectures and special courses by the professors of Loyola." But there was not to be, and there is not now, any affiliation with Loyola. The college is an independent foundation.

"As to your choice of skyscraper architecture," the cardinal said to the Sisters of the B. V. M., whom he had early requested to assume the burden of the undertaking, "I heartily approve of it because there will be no waste of time in going to and from buildings scattered over acres of campus."

As to finance, he thought the project could be carried through for half a million. The Sisters nearly quintupled his estimate and today the whole congregation is carrying the burden of the debt thus created.

The Sisters Wrought Swiftly.

Rapid progress was made in working out J. W. McCarthy's stately designs for the buildings, and contractor W. J. Lynch says, "I never was driven harder than by these gentle women."

In a little less than a year construction was finished.

The result is another notable architectural adornment for a city that is making resplendent art history.

President Justitia calls Mr. McCarthy's design "modernistic American"—"without" she added, "the grotesqueness which often belittles the efforts of that school," and Dr. Edward D. Reynolds, S. J., in his pungent little brochure, "Ivy and Rectangles," described the college as "one of the finest conceptions in the new manner of set-back rectangular surfaces of stone, the bearer of a strange new beauty that in time will pass into novel and unhazarded beauties of mass and line."

President Justitia is satisfied.

Good Architecture and Economy.

"Good architecture," she said, "and economy—even poverty—are not incompatible. I think one can obtain beautiful things with as little cost as hideous. And certainly here, both in the architecture and in the curriculum and pedagogic methods, our effort has been to unite the best that tradition can offer and the best of the modern."

The president is a lady of deep, firm convictions quietly expressed. The tempestuous modern girl does not fluster her because she feels that there are ways to pilot her into serenity.

"The building of character," she said, "is the essential part of education, and that cannot be attained without moral—without religious—training. We think that a certain amount of discipline also is necessary for the modern college girl. She feels that she must be allowed a great measure of freedom, but we feel that she needs a greater amount of direction and guidance in college than in her high school years because of her enlarged desire to get away from home restraint, her social cravings, and her more frequent contacts with the outside world."

The president thinks co-education unwise.

You will recall Lilia's wish for women in the prologue to "The Princess":

. . . . . . O, I wish
That I were some great princess! I would build
Far off from men a college like a man's,
And I would teach them all that men are taught;
We are twice as quick!

Mundelein college is—with modification as to remoteness from man—a realization of the Tennysonian ideal of eighty-five years ago.

The Sisters Forestall a Pope.

"We have not," Sister Justitia said, "favored co-education. Our holy father's encyclical of two years ago on education was so emphatic on that point that we feel we were so fortunate as to have anticipated his wishes.

"The essence of the matter, it seems to me, is that without co-education much greater attention can be given to study and far more time to the formation of sound character.

"But I am not in favor of a faculty of women exclusively for the teaching of women. In many of our eastern girls' colleges they have only women professors, which I think is very, very narrow. We have a balanced faculty and President Kelly has given to Mundelein the services of his best men.

"Without co-education and without incessant gayeties our girls are not rebellious. We are against sororities on the ground that they are time wasters and demoralizing in their social eagerness. But still the students are not rebellious. They know that we are not strict for the sake of strictness, but for the sake of their ultimate happiness."

My first impressions of this college were impressions of voices not so much subdued as controlled, of poise, cheerfulness and lovely courtesy, of women busy but unfluttered—an excellent thing in woman—and of the grand view of the lake, which rivals Northwestern's.

And then impressions of modernities:

Of long green-tiled swimming pools, the walls decorated with marine figures; of drawing rooms hung with interesting paintings; of a tiny working theater, set with full length mirrors so that the students in the department of speech on the eighth floor could be their own critics of poise and gesture; of a new idea in drawing boards in the art department; of a library for music scores that will hold 20,000 scores and keep them instantly accessible; of sound proofing so ingenious that, listening on the sixth floor, you would not know that 20 grand pianos were going full tilt in 20 studios on the floor above; of a leaden device that melts at a certain temperature and releases fire protection screens of iron which separate various parts of the building; of a sixth floor which contains two lecture rooms and ten laboratories, several of them equipped with little working museums; and of a device by which the president, sitting in her own office on the first floor, can make an announcement or issue an instruction that is simultaneously heard in every classroom and studio in the building. The students call it "the Voice in the Wall."

In the model business offices where the girls study commerce there is a completeness of devices that would make a bank president envious—two types of dictaphones, hand and electric; mimeographing machines, several types of computing machines, and Remington line-a-time machines.

Make Own Clothes.

In the home economics department the students learn how to make everything they wear, and that department, as to its model apartment, the students furnished, as they did the model theater. In the home economics department they start with the preparation of a nine cent breakfast—fruit, cereal with cream, coffee, and toast—and work up to the preparation and serving of a formal dinner. The standards of scholarship here are economy, balanced ration, speed of preparation, and condition of kitchen and dining room when work is finished.

The heads of the fourteen departments of the college have each an office on the floor on which her department is located and all the Sisters live on the five upper floors of the skyscraper.

Their chapel is, of course, their special pride. It is Gothic, and it is such as a result of ingenious fenestration by which Gothic interior windows are introduced into an American modernistic structure without creating the effect of an anachronism from without. The chapel bears the name Star of the Sea. Its stations of the cross, and Gothic crucifix, candlesticks, missal, ciborium, chalice, and altar charts are the gift of Msgr. Shannon, pastor of St. Thomas the Apostle in Chicago.

Treasures and Ever More Treasures.

The college library has a princely benefactor in the venerable Dr. John Rothensteiner, censor librorum in the archdiocese of St. Louis, who is gradually turning over to it his collection of manuscripts and of Greek, Latin, Spanish, French, German and English classics to the number of 4,000 volumes. The collection is strong in unblemished Elzevirs, Bodonis, and Aldines and also contains the writings on mathematics [Basle, 1565] of Cardinal Nicholas Cusa. There is no other copy of this book in the United States and none in the cardinal's own see city of Basle. Several letters of Frederic Mistral, the Provencal poet, who was a friend of Fr. Rothensteiner, are notable items in the manuscript section of this collection.

The college has also acquired by gift the late Bishop Muldoon's Greek, Latin, and French library of 2,000 volumes, which is strong in vellum bound volumes of the writings of the early fathers, and in Bossuet, Pascal, and Chateaubriand.

The Cardinal's Gift.

A sumptuous gift to the auditorium of the college, which seats 1,500, is a pipe organ presented by Cardinal Mundelein.

The arms of the cardinal, in whose honor the congregation voted to name the college, are set forth in bronze on the marble panels of the grand staircase. His motto is Dominus Adjutor Meus and the heraldry on the shield includes three bees, a crown and the word "humilitas."

Above the proscenium arch of the auditorium the shield of the college is emblazoned. Its principal device is the phoenix, as being the emblem of the resurrection that was used in the catacombs, and to it the sisters give a local as well as a religious application because in modern heraldry the bird is used for Chicago, which rose phoenix-like after '71. "And with Chicago," say the sisters, "we shall celebrate the centenary of our congregation in '33."

The motto on the shield is St. John's "Via, Veritas, Vita."

Hard Work—and Plenty.

The work is hard at Mundelein. The sisters' day begins at 5 o'clock; the students' at 8, and classes continue until 4. It also is intensive work because laboratory methods are employed wherever possible.

I wish I could mention by name some of the sisters who are doing important research work in addition to their teaching, but that is precisely what those very sisters asked me not to do. Such facile kind of recognition is the least of their concerns, and, in an age when presumably dignified and self-respecting men hire press agents to exploit them in gullible newspapers, the least a reporter can do is to respect the wishes of women who set a finer example.

So I will only say that one of the sisters is engaged on the needed life of that great prelate and scholar, the late Bishop Spalding; that another is making a most scrupulous collation of the manuscript editions of St. Jerome's life of St. Hilarius, and that a third is doing original research in biology. Her work I interrupted and she paused in it to show me some new things in laboratory equipment, saying, "Now see this transformer that does away with the dry batteries which a poor physics teacher used to have to fuss over."

Here Is a Tragedy.

Suddenly she uttered a little cry.

"My spider!" she exclaimed. "He has vanished—and he was such a lovely specimen—almost a tarantula."

She looked under various glass covers. Gone, quite gone. The bereaved one scanned the floor. Other sisters, who are not researching in biology and who seemed not deeply to share their colleague's grief, drew their black serge gowns closer around them and murmured, "If, sister, you were only *sure* that he *is* gone!" Having no passion for "almost tarantulas," I felt a good deal as they did.

Otherwise I had a very happy afternoon and evening in the strange new skyscraper.

It was my plan to extend this article with an account of the beautiful new Cudahy Memorial library on the adjacent Loyola campus, but the new college has consumed all the space which the managing editor says he can spare this morning.

However, the reverend gentlemen of Loyola will not be resentful that, giving place aux dames, I postpone the account. For courtesy is part of their religion and they are very patient, self-obliterating men.

Next Sunday Mr. Bennett will tell us how the vast South Water, Produce Terminal, and Farmers' markets, representing an investment of thirty millions and employing more than 10,000 men, get your fruit, vegetables and poultry to you invariably on time.

LATIN AMERICANS THINK WE'RE SNOBS, PROFESSOR LEARNS

New York, Sept. 26.—[Special.]—Dr. Walter Williams, president of the University of Missouri, returned today on the Northern Prince from a tour of the South American republics, in which he said he had talked with every one of the presidents except Brazil's.

He found nothing to bear out the statement that strong anti-American feeling exists in South America. The only thing that the peoples of the Latin republics criticized in the United States was its air of superiority toward their countries.

HUGHES PRAISES TANEY OF DRED SCOTT DECISION

Chief Justice Defends His Predecessor's Record.

Frederick, Md., Sept. 26.—[U. P.]—Roger Brooke Taney of Maryland, bitterly attacked as a conspirator because of the Supreme court's Dred Scott decision, which hastened the civil war, was honored here in his native home today by Charles Evans Hughes, his present successor as chief justice, and Gov. Albert C. Ritchie.

Chief Justice Hughes, delivering the chief speech at the unveiling of Taney's bust 67 years after his death, asserted that there was "not the slightest ground" for the conspiracy charges against Taney and the rest of the court in the Dred Scott case.

The conspiracy charges involved allegations that President Jackson, by appointing seven justices with southern leanings, had "packed" the court for the decision to come later.

Personal Liberty Advocate.

Justice Hughes praised Taney, who is best known as an advocate of Jeffersonian state rights doctrines, for preserving also the power of the national government in various aspects during his 28 years on the Supreme bench, and also for his courageous civil war ruling in upholding constitutional rights of personal liberty.

Taney's tumultuous career, which included one rejection by the senate of his Supreme court nomination, was recalled by Mr. Hughes, who praised Taney for his serenity "in the face of rancorous criticism and amid the excesses of passion," and recalled that Henry Clay later admitted his error in attacking the Marylander. "There were no sufficient grounds for the attack upon Taney's qualifications," said Mr. Hughes.

Points to "Fundamental Error."

The Dred Scott decision, invalidating the "Missouri compromise" and upholding the "fugitive slave law," Mr. Hughes said, was based on "the fundamental error" that the basic questions of the slavery controversy could be settled in the courts.

"It was an issue fundamentally settled by the arbitrament of war," Mr. Hughes said, referring to the civil war which followed the decision in a few years and reversed the court's ruling by abolishing all slavery.

Mr. Hughes listed the Rhode Island decision refusing to pass on the character of state government and Taney's ruling in the midst of the civil war denying President Lincoln's power to suspend the writ of habeas corpus as high points in his career. The latter decision, written when Taney was 84 years old, drew particular mention from Mr. Hughes.

Fearless in Spirit.

"He had suffered during the years following the Dred Scott case the gravest assaults upon his judicial action and personal character, but, while frail in body and deeply grieved, he was still fearless in spirit, vigorous in mind, and unshaken in will," Justice Hughes said. "He was ever ready without hesitation to do his duty as he saw it."

BEG YOUR PARDON

An item yesterday erroneously stated that Judge Francis Borrelli dismissed a charge of vagrancy against Danny Stanton. Stanton was freed of the charge by Judge Thomas A. Green in the South State street court.

Radio Announcer Hurt; His Car Strikes Truck

Washington, D. C., Sept. 26.—(AP)—Arthur Godfrey, National Broadcasting company announcer, was seriously injured today as his automobile collided with a truck at Hyattsville, Md.

BUSINESS WOM[EN] PLAN RELIEF [FOR] THEIR MEMB[ERS]

[F]ederated Council ... Care for Needy

BY KATHERINE KEL[...]

Helping unemployed and ... women through the winter is ... that has been undertaken by ... erated Council of Professio[nal and] Business Women of Chicago.

Yesterday three hundred ... members met at a friendship ... in the Hotel Sherman and ... their support to this work. T... to raise funds among themse[lves and] their friends, find jobs and g... clothing and furniture thro[ugh] headquarters at 140 South ... street. The council, composed ... ty-four business and profession[al] ... was organized for this purp[ose] ... spring.

Samuel Insull, Jr., Speak[s]

"There is always charity ... be done," declared Samuel In[sull] ... chairman in Chicago and Coo[k] ... of the governor's relief progra[m] ... we cannot term our present ... a need for charity. It is a ... relief. Relief means that the ... has an economic right to ... given."

"We have 150,000 families ... for. In the near future th... ner's unemployment commis[sion] ... have a definite program of ... put into action, but until ... depend upon such organiza[tions] ... this to bridge the gap."

Judge Mary Bartleme said ... cago has 22,000 to 25,000 chi[ldren] ... pendent upon it each year a... mothers waiting for pension... She said she hoped that m... the $1,175,000 available last ... that purpose could be app... this year. She stressed th... ployment problem among you... and boys who, out of work, ... impulsive and restless and ... trouble.

Calls Group Pioneers.

"We are pioneer women ... drastic times," declared Mi... mine G. Hoagland, presiden[t] ... council, "because this is the fi... depression in our country ... come while so many women h... engaged in business, we fi... out of employment in large n...

Other speakers were Mrs. ... A. Conkey, commissioner o... welfare, Mrs. Mable Reinecke ... collector of internal revenu[e] ... Szymczak, city comptroller w... on behalf of Mayor Cerm[ak] ... Helen Bennett of the Century ... ress exposition and Mrs. Ora ... of the council.

HURLEY LEAV[ES] PHILIPPINES W[ITH] WORD OF THA[NKS]

MANILA, Sept. 26.—(AP)—S... of War Hurley sailed for th... States today after having spe... a month in the Philippines ... the independence question.

In a statement the war ... said:

"I leave the islands with ... impression and a deep app... of the many courtesies show[n] ... the Filipino people."

Gov. Gen. Dwight F. Davis ... Sergio Osmena, acting pres... the senate; Manuel Roxas, s... the house, and numerous o[ffi]cials bade him farewell.

YOU CAN BUY MORE TODAY With Your Old Car

Hudson-Essex Fall Campaign is on

Get Your Appraisal Now

Scores now know the full buying power of their old cars

During the past week scores of motorists have discovered the full buying power of their present cars.

Our Great Fall Appraisal Campaign is now going on. We are giving the most generous allowances on trade-ins in our history. You who plan to get a new car this fall or next spring—here is the greatest buying opportunity of the year. There is more buying power in your used car now. There are irresistible bargains in our stock of new cars. Everything is in your favor.

Eliminate the repair and depreciation expenses that you will certainly have to pay if you use your old car another winter. Drive a new Hudson or Essex. On the allowances we make the monthly payments are most likely to be less than you would lose in waiting until spring. The very latest motor car advantages are included in both Hudson and Essex. Smart, good looks—Selective Free Wheeling—Startix which starts your motor at the mere turning of the ignition switch—powerful, economical performance—Rare Riding Comfort—big, roomier bodies—new fall colors—and a 90-day or 4,000-mile Owner's Service Policy that protects you anywhere in the United States.

Remember your old car will get you the biggest allowance here that you ever heard of. It will get you a Hudson or Essex that is right up to the minute in every detail of appearance and mechanical development. It is particularly fortunate for you that our used car stocks are so low that we can make such liberal allowances. Bring in your used car now. It's your opportunity to make a deal you will never regret.

HUDSON ESSEX

HUDSON-ESSEX LIST PRICES RANGE FROM $595 TO $1450

Salesrooms: Corner 25th St. & Michigan Ave. BUTLER MOTORS, INC. DISTRIBUTOR Service Station: Corner 25th St. & Indiana Ave.
Michigan 2000

SOUTH: AJAX AUTO CO., 7800 Stony Island Ave. — BALZEKAS MOTORS, 6012-14 South Kedzie Ave. — BEVERLY MOTORS, INC., 8953-59 South Ashland Ave. — CALUMET MOTOR CO., INC., 10940 Michigan Ave. — HEYNE MOTOR SALES, 5104 South Ashland Ave. — SCHOLL MOTOR SALES, 7023 South Halsted St.

NORTH: BECKER-ANDERSON MOTOR CO., 2479 Milwaukee Ave. — BROADWAY HUDSON-ESSEX CO., 5657 Broadway — DAMPMAN-SCHMIDT CO., 1820 Ridge Ave., Evanston — KEYSTONE MOTOR SALES CORP., 4950 North Western Ave. — LOGAN SQUARE HUDSON-ESSEX, 2401 Logan Blvd. at Western Ave. — SCHELLENBERGER MOTOR SALES, 4101 Milwaukee Ave.

WEST: CHICAGO-OAKLEY MOTOR SALES, 2307-13 W. Chicago Ave. — CHLEBECEK MOTOR SALES, 5912 W. 22nd St., Cicero — CLARK MOTORS, 5901 West Division St. — CRANDALL MOTOR SALES, 811 West Madison St., Oak Park — MICHNA MOTOR SALES, 3842-44 Ogden Ave.

SUBURBAN: BARRINGTON, ILLINOIS, Barrington Hudson-Essex Co. — BLUE ISLAND, ILLINOIS, Jenner Bros., 123d St. & Western Av. — ELMHURST, ILLINOIS, Stants Motor Sales — GARY, INDIANA, Hudson-Essex Sales Co., 460 Connecticut St. — GLEN ELLYN, ILLINOIS, Bonde Motor Sales, 499 Penn. Ave. — HAMMOND, INDIANA, Agnew Motor Co., 5311 Hohman Av. — HARVEY, ILLINOIS, Bates Auto Sales, 194 E. 155th St.

SUBURBAN (Continued): HINSDALE, ILLINOIS, Hinsdale Hudson Co., York Rd. and Ogden Ave. — INDIANA HARBOR, INDIANA, Galvin Motor Sales — LOMBARD, ILLINOIS, Lombard Auto Repair — PARK RIDGE, ILLINOIS, Fricke Motor Sales, 12-18 Main St. — RIVER GROVE, ILLINOIS, Davis Service Station — WAUKEGAN, ILLINOIS, Grigsby Hudson Co., 304 Genesee St. — WINTHROP HARBOR, ILLINOIS, Fossland Service & Garage

AURORA—Illinois, HUDSON JOHNSON COMPANY, 49-51 South Lake St. — JOLIET—Illinois, BENGSTROM-BRITZ, INC., 519 So. Chicago St. — DAVENPORT—Iowa, COUGHLIN SALES COMPANY, 1003-5 W. Fourth — PEORIA—Illinois, W. A. WOOD COMPANY, 304 South Adams St. — ROCKFORD—Illinois, EARL BENGTSON COMPANY, 330-136 North First St.

STANDARD FIVE DOLLAR ROOMS $3 WEEKLY $17.50
CHICAGO'S HOTEL — A REVELATION IN HOTEL LIVING
KNICKERBOCKER

ANY DRESS or SUIT DRY CLEANED AND PRESSED 69c
Chicago's Finest Cleaning at Any Price — 3-Day Service, Garments Insured
6 Garments $4.00 — 3 Garments $2.25 — FREE PICK-UP AND DELIVERY
HARVARD CLEANERS, 39 S. STATE ST. (Corner Monroe), Room 408 — Phone Dearborn 8656

FOR 30 DAY HOME TRIAL PHONE NORMAL 9431 ASK FOR ART
GENERAL ELECTRIC SUPER RADIO
NO MONEY DOWN $37.50 Complete with Radiotrons
FIRST PAYMENT NEXT PAYDAY
OPEN SUNDAY FROM 11 A. M. to 3 P. M.

Mid-West Piano Stores, Inc.
South Side: 6136 S. Halsted, Phone Normal 9431 | Loop: 5 N. Wabash, Rm. 600, State 3747 | West: 4333 W. Madison, Phone Austin 6468
New Roseland Store, 11240 S. Michigan Ave., Phone PULLMAN 8787
All Stores Open Evenings Till 10:00; Sunday 11 to 3

$1.65 Double Picot Top Chiffon Hose
Cobwebby sheer, of finest silk from top to toe. Marvelous value.
88c
$2 Superfine Mesh and Grenadine Hose
The expensive qualities that usually sell for twice this price.
99c
UNEQUAL...
If you can duplic...
HAS...
N. W. Cor.

BUSINESS WOMEN PLAN RELIEF FOR THEIR MEMBERS

Federated Council Will Care for Needy.

BY KATHERINE KELLEY.

Helping unemployed and destitute women through the winter is the task that has been undertaken by the Federated Council of Professional and Business Women of Chicago.

Yesterday three hundred council members met at a friendship luncheon in the Hotel Sherman and pledged their support to this work. They plan to raise funds among themselves and their friends, find jobs and give food, clothing and furniture through the headquarters at 140 South Dearborn street. The council, composed of twenty-four business and professional clubs, was organized for this purpose last spring.

Samuel Insull, Jr., Speaks.

"There is always charity work to be done," declared Samuel Insull, Jr., chairman in Chicago and Cook county of the governor's relief program. "But we cannot term our present problem a need for charity. It is a need of relief. Relief means that the receiver has an economic right to what is given."

"We have 150,000 families to care for. In the near future the governor's unemployment commission will have a definite program of relief to put into action, but until then we depend upon such organizations as this to bridge the gap."

Judge Mary Bartleme said that Chicago has 22,000 to 25,000 children dependent upon it each year and 3,000 mothers waiting for pension money. She said she hoped that more than the $1,175,000 available last year for that purpose could be appropriated this year. She stressed the unemployment problem among young girls and boys who, out of work, become impulsive and restless and get into trouble.

Calls Group Pioneers.

"We are pioneer women in these drastic times," declared Miss Jessamine G. Hoagland, president of the council, "because this is the first major depression in our country that has come while so many women have been engaged in business, we find them out of employment in large numbers."

Other speakers were Mrs. Elizabeth A. Conkey, commissioner of public welfare, Mrs. Mable Reinecke, former collector of internal revenue, M. S. Szymczak, city comptroller who spoke in behalf of Mayor Cermak, Miss Helen Bennett of the Century of Progress exposition and Mrs. Ora Snyder, of the council.

HURLEY LEAVES PHILIPPINES WITH WORD OF THANKS

MANILA, Sept. 26.—(AP)—Secretary of War Hurley sailed for the United States today after having spent nearly a month in the Philippines studying the independence question.

In a statement the war secretary said:

"I leave the islands with a good impression and a deep appreciation of the many courtesies shown me by the Filipino people."

Gov. Gen. Dwight F. Davis, Senator Sergio Osmena, acting president of the senate; Manuel Roxas, speaker of the house, and numerous other officials bade him farewell.

HISTORIC CHURCH SCENE OF SOCIETY WEDDING

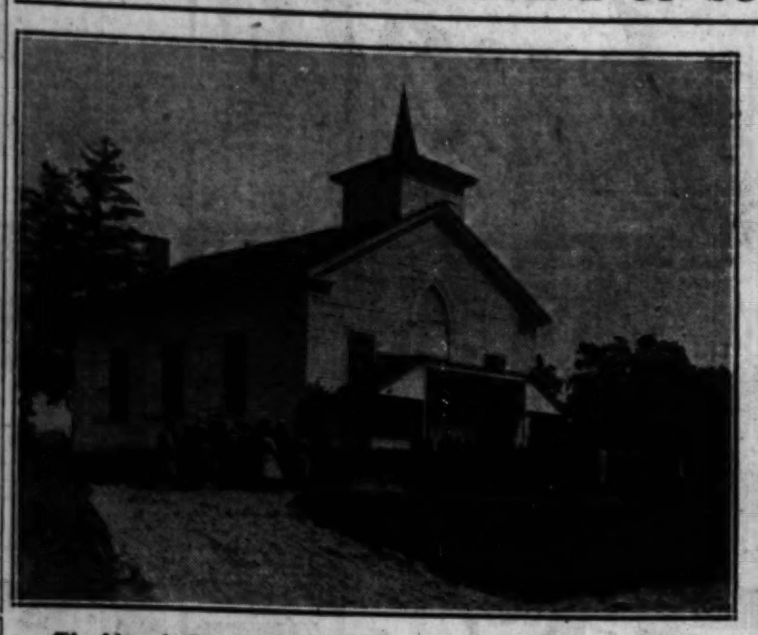

The historic Barrington Center church where Miss Laura Thompson yesterday became bride of Dr. Paul Budd Magnuson in rustic fall setting. [TRIBUNE Photo.]

Mrs. Paul Budd Magnuson, who before marriage yesterday was Miss Laura Thompson. [Moffett Photo.]

JAIL SERGEANT AFTER FIST FIGHT WITH PROSECUTOR

Sergt. John Slechter of the Maxwell street police was arrested and charged with assault with a revolver yesterday. He was placed in a cell at the Fillmore street station following an altercation with Assistant State's Attorney Daniel A. Covelli over a traffic matter.

Mr. Covelli, accompanied by his wife, Alice, had left their home at 5258 West Congress street. Driving east in Congress street, Mr. Covelli found his way blocked near Laramie street by a milk wagon. Turning to the left of the street, his automobile faced the machine of Sergt. Slechter, driving west to his home at 5236 West Congress street. The sergeant was in plain clothes.

When the two cars drew up facing each other, Mr. Covelli charged, Sergt. Slechter jumped out, and in a rough manner pulled the attorney out of his car. The policeman struck at Covelli. He dodged and hit Slechter on the jaw. Sergt. Slechter drew his gun and there was a struggle for it. The sergeant placed Mr. Covelli under arrest, but when they arrived at the Fillmore police station, Capt. Patrick Collins placed Sergt. Slechter in a cell instead. He was later released in $1,000 bond, and will be arraigned tomorrow in the Felony court.

90 PROFESSORS HOLD A DEBATE ON DEBATE TOPIC

Ninety professors from middle western colleges held a stormy session yesterday in the Auditorium hotel to decide a topic upon which their students will debate this winter in intercollegiate contests. They finally chose for men students the topic, "Resolved, the federal government enact legislative features of the Stuart Chase plan for the stabilization of business."

A discussion of the topic "Socialism versus Capitalism" nearly carried the conference beyond the control of the presiding officer, H. D. Morrow, vice-president of the organization, the Midwest Debate Conference. Prof. Morrow is from Valparaiso university, Valparaiso, Ind.

For the women students birth control and companionate marriage were discarded as topics and a vote chose "Resolved, that the United States should offer to participate in the cancellation of all intergovernment world war debts, including reparations." Sixty colleges are members of the conference.

NOMINATED BY BOTH PARTIES FOR $25,000 A YEAR COURT JOB

New York, Sept. 26.—(AP)—John H. McCooey Jr., 32 years old, son of the veteran Democratic boss of Brooklyn was nominated today by both the Republican and Democratic judicial conventions for justice of the Supreme court of Kings county.

Mr. McCooey has never before held public office. If elected he will receive a yearly salary of $25,000 for a 14 year term. He has practiced law for 10 years.

Boy, 6, Loses Life in Vain Attempt to Save Brother, 3

Ripley, W. Va., Sept. 26.—[Special.]—Charles Bradley, 6, lost his life today in an unsuccessful attempt to rescue his 3 year old brother, Harold, from drowning in a creek here.

BODY TAKEN FROM LAKE.

The body of a Negro was taken from the lake off the Navy pier yesterday by the coast guard.

LAURA THOMPSON WEDS DOCTOR IN HISTORIC CHURCH

Becomes Bride in Rustic Autumn Setting.

BY MILDRED JAKLON.

Miss Laura Thompson, daughter of Mrs. Leverett Thompson of Lake Forest, and Dr. Paul Budd Magnuson were married at noon yesterday in the little country church on the Barrington-Dundee turnpike where pioneers worshiped in the days before the civil war. In keeping with the rustic setting, the only decorations used on the altar were autumn leaves and flowers from the Thompson gardens.

The bride was unattended and approached the altar on the arm of her uncle, Ralph Poole, to the strains of the wedding march played on the church melodeon. She wore a champagne chiffon velvet gown and a brown velvet hat and carried gardenias.

Only Sixty at Ceremony.

The relatives and close friends who attended the ceremony numbered less than sixty. After the service they motored back to Lake Forest for the wedding breakfast at the residence of the bride's mother.

Abram Poole, the well known artist and uncle of the bride, came from New York for the wedding, and the groom's parents, Mr. and Mrs. Charles Magnuson, came from St. Paul, Minn. Mrs. Rosecrans Baldwin, the bride's aunt, and Mr. Baldwin were also presented.

Leave for Medical Meeting.

Dr. Magnuson and his bride left after the reception and breakfast for White Sulphur Springs, W. Va., where the doctor, who is professor of surgery at Northwestern university, is to attend a medical conference. They are to sail soon for a honeymoon in Europe. During the hunting season they will have a house in England.

After their return in December they will divide their time between the doctor's farm at Dundee and an apartment at 219 Lake Shore drive.

Burford Porter Wed.

Burford L. Porter, 28 East Delaware place, son of Gilbert E. Porter, 900 North Michigan avenue, and Miss Susie Singleton, daughter of Mr. and Mrs. Marvin E. Singleton of St. Louis, were married yesterday afternoon at the home of the bridegroom's brother, George E. Porter III., in Lake Forest. The ceremony was performed by the Rev. Herbert Prince of Lake Forest.

The wedding came as a surprise to society friends of the couple. The license was obtained yesterday morning in Waukegan.

The father of the bride is a St. Louis financier.

Bandit Returns 2 Rings Valued at $1,000 by Mail

Rock Island, Ill., Sept. 26.—[Special.]—A conscience stricken bandit today returned two diamond rings to Mrs. W. H. Flanigan of this city. He had stripped them from her fingers in a holdup at her home last Saturday night. The rings, valued at $1,000, were returned by mail. Accompanying the rings, mailed in Davenport, Ia., was a letter purportedly written by the heartbroken mother of the youthful outlaw.

20 New FALL Shades including
BLACK MAGIC
SMOKE TONE
MOON BEIGE
INTERLUDE
INDO-TAN
MATINEE
NEGRITA
AMOUR
PALUTI
PASEO
SABLE
PARIS

NOW... At HASSEL'S
You Can Buy $1.25 Grade full fashioned 100% pure silk chiffons
66¢ per pair

Actually—they're here at Hassel's! Enchanting chiffons, mistily woven, in sheer, pure Japanese silk from top to toe—at less than *half* the usual price. Included at this same low price are our famous 7-thread service weight hose. All sizes.

$1.65 Double Picot Top Chiffon Hose
Cobwebby sheer, of finest silk from top to toe. Marvelous value.
88c

$2 Superfine Mesh and Grenadine Hose
The expensive qualities that usually sell for twice this price.
99c

UNEQUALED GUARANTEE
If you can duplicate this value we will give you your Hosiery FREE!

HASSEL'S
N. W. Cor. Dearborn and Van Buren

Your Dollar is Bigger in this Great

RUG SALE

Savings up to 50%

Now is your opportunity to add new charm and livability to your Living Room, Dining Room or Bedroom . . . to treat yourself to that luxurious Rug you've always wanted! Delightful patterns to choose from . . . in a wealth of brilliant color combinations. Rare values . . . every one of them, priced in keeping with 1931 budgets. Come, see what lovely Rugs a few dollars will buy!

MOSUL ORIENTALS $19.75
3½x6 ft.—Lovely Persian designs

Heavy AXMINSTER RUGS $29.75
9x12 ft.—Reg. $42.50

LILAHAN ORIENTALS $33.75
3½x5 ft.—Wonderful Value

Heavy WOOL WILTONS $37.50
9x12 ft.—Reg. $69
Manufacturer's Display Samples

Oriental REPRODUCTIONS $54
9x12 ft.
Deep Pile, Luxurious

Finest Quality WORSTED WILTONS $82
9x12 ft.—Reg. $125
Manufacturer's Display Samples

SUPER-SPARTAS $185
Approx. 9x12 ft.
Regularly $425

ALL HAIR RUG PAD $5.95
9x12 ft. Size.
Weighs 30 lbs.

SMALL RUG VALUES

27x54 in.	
Axminster	$2.95
Wool Wilton	6.25
Worsted Wilton	9.75
Oriental Reprod.	10.75
36x63 in.	
Axminster	$3.95
Wool Wilton	9.75
Worsted Wilton	17.50
Oriental Reprod.	17.50

Selections at Both Stores

O.W.Richardson & Co.
Lake, near Marion, *Oak Park* — 125 So. Wabash Ave., *Just North of Adams*

500 MORE
This Year's
GREATEST VALUE
Original Purchase Completely Sold Out!

8-tube 1932
SILVER-MARSHALL SUPERHETS
at Exactly Half Price

Buys a Full-Size Highboy Radio Instead of a *Midget*

$59.95

Complete with 8 Eveready Raytheon Tubes

SMALL DOWN PAYMENT
Balance in Convenient Monthly Sums

Just in Time for the WORLD SERIES

Exclusively at

LYON & HEALY
Wabash Ave. at Jackson Blvd.
4047 Milwaukee Ave. — 870 E. 63rd St.
4646 Sheridan Rd. — 4710 Lincoln Ave.
Oak Park: 123 N. Marion St. — Evanston: 615 Davis St.

OPEN EVENINGS

Richardson's
MOVING-TIME SPECIALS
That Bring Fall Comfort and Beauty to Your Home at *1931 Economy Prices*

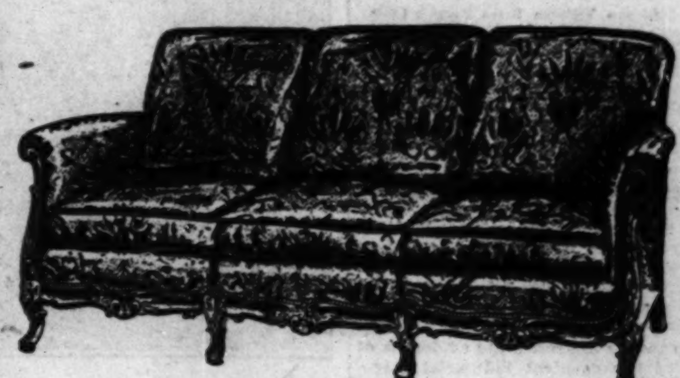

$119
Only $11.90 First Payment
Here is a Sofa that has Comfort and Durability that comes from good design, good materials, and good workmanship; it has that appearance and good taste found only in pieces of much higher price. A selection of fine fabrics in fashionable colors.

All Items On Sale at Both Stores

3 pcs. $135
Only $13.50 First Payment
A bedroom Suite that illustrates how much true beauty can be purchased for little money. The charming English Seventeenth Century design is one of the most outstanding of the year. Rich antique finish. Deeply carved mouldings. Alert shoppers will see this splendid suite.
Dresser, $54 — Chest, $42.50 — Bed, $38.50
Vanity, $54 — Bench, $11 — Night Stand, $14.75

8 pcs. $195
Only $19.50 First Payment

Another recent arrival on our display floors. . . . A Dining Room Suite of Beauty and Distinction. Built of Walnut and selected Gumwood.
Chairs upholstered in Cromwellian Velour. Table extends to 8 ft. Every detail of this suite made to conform to fashion's latest dictates.
China Cabinet, $54

A remarkable value at this low price Adjustable shelves. Well finished. $8.75

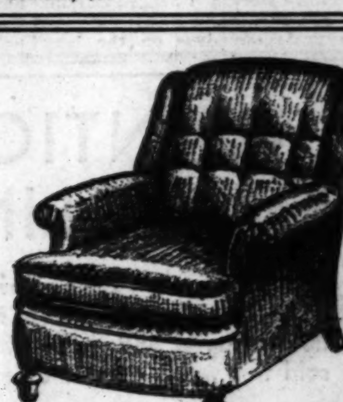

Comfortable, stylish, and of high quality. In every detail a $75 Chair. Choice of Covers. $39.75

Comfortable Spring Seat

Fashioned to give maximum comfort and service. Solid Walnut frame. Choice of covers. $19.75

Solid Walnut

Built of selected Solid Walnut in an attractive design. Sturdy and useful. $10

O.W.Richardson & Co.
Lake, near Marion, *Oak Park* — 125 So. Wabash Ave., *Just North of Adams*

GANDHI LIONIZED BY THOUSANDS HE PUT OUT OF WORK

Poor Mill Workers Greet Him as a King.

BY WILLIAM SHIRER.
[Chicago Tribune Press Service.]

BLACKBURN, England, Sept. 26.—No king or prime minister ever received a greater welcome than Mahatma Gandhi, India's Nationalist leader, was given here today. All reserve police, mounted and afoot, in Lancashire, the heart of England's textile industry, were called out to keep back the thousands of men, women, and children who lined the streets and factory lanes to cheer the "holy man."

Like the ancient prophet who was able to concoct bread and water for the multitude when he so willed, Gandhi strode through the silent mills and saw for himself mute evidences of one of the greatest industrial tragedies since the advent of the machine age—and one to which he himself largely contributed by boycotting British cloth in India.

He looked on, deeply moved, as his party drove past mile after mile of darkened, silent factories whose smokeless chimneys stood out like great tombs to testimy to Lancashire's tragic plight.

See Hope in Gandhi.

Lean, gaunt, haggard looking men and women stood silently in line awaiting the payment of the dole, which alone keeps them from starvation. But when they saw the "holy man" from far off India they cheered. It was at first feared by authorities it might be a hostile demonstration. Gandhi, alone with his rags and his toothless smile, turned it into friendly enthusiasm.

"Good old Gandhi. He's all right," the crowd shouted good naturedly. Some yelled, "Gandhi's going to get our jobs back."

Scotland Yard agents, reinforced by police, piloted Gandhi along the streets while hundreds [illegible] along behind cheering wildly.

At the great Greenfield weaving mills of Darwen, Gandhi was taken through the buildings to inspect the silent machinery which had been used to manufacture millions of yards of cloth for India. He was taken through a section where mills are still operating. Notices plastered up on the walls of one factory said:

"We welcome Gandhi in all friendliness because we realize the future of Lancashire and India depends upon reconciliation and coöperation."

Gandhi's face beamed when he read the sign.

Poverty Stricken Section.

This district comprises a dozen industrial towns and supports nearly one million people, who have been hard hit by the boycott. Fifty-two per cent of the population has been unemployed since last year and by Christmas two-thirds are expected to be "on the dole." Poverty is rife everywhere. Every one so far gets enough to eat, but that's about all.

Large families are crowded into single rooms heated by the sun, and usually without any other kind of illumination. Their clothes and shoes are almost worn out.

Gandhi saw all this today. Tonight he admitted it "depressed and distressed him," but he added that the English workers are still well off compared to India's wretched starving millions.

"I am overwhelmed by the hospitality shown me by the workers, employers, and officials," he said, summing up today's impressions. "The terrible poverty I have seen has distressed and depressed me even more so, because I realise I had some share in causing it.

"That distress is relieved, however, through knowledge that it is the result of a step I had to take as part of my duty towards the largest army of unemployed the world ever saw—India's starving millions, compared with which British poverty is insignificant. Unemployment anywhere is bad, and my life is given towards relieving it. But I am helpless without the coöperation of Britain and India."

Lancashire workmen begged Gandhi for a "square deal."

"We pride ourselves on the long struggle by which we gradually obtained a decent standard of living for Lancashire workers," a leader said. "It was considerably lowered by the competition of sweated labor in India and Japan and it now is ruined by the boycott. We are fighting to keep a decent standard of living for our wives and children, just as your workers will fight for that some day when you have quit sweating them. But your boycott makes the battle hopeless."

Still Bargaining Diplomat.

Gandhi today, even in his depression, was the same old shrewd bargaining diplomat.

To deputation after deputation of workers and employers he expressed his utmost sympathy and then craftily threw out the hint that Lancashire might regain its former lucrative Indian cotton trade, providing employment for 500,000 men and women, if only Britain somehow came to terms and granted India political independence. Spinning while he talked, he played on that theme as artfully as he exploited the British financial crisis in his speech at the round table conference last week.

He put it frankly to a representative group of workers.

"I realize the seriousness of your position and my responsibility for some of it," he said. "The boycott of foreign cloth must continue. But if Britain and India could arrange to work together in friendly partnership instead of drifting further apart as now, I would favor importing from Lancashire all the cloth we cannot produce ourselves."

Tablet to Mark Wabash Avenue Bridge as Prize Winner

The new Wabash avenue bridge across the Chicago river, upon which bronze tablet will be unveiled Oct. 21 to mark it as the most beautiful steel bridge built in 1930. The award was made by the American Institute of Steel Construction.

Unveiling Oct. 21

Unveiling and presentation to the city of Chicago of a bronze tablet by the American Institute of Steel Construction as the annual award of merit for the most beautiful steel bridge erected during 1930 in the United States and Canada, will take place on Oct. 21. The structure which won Chicago this honor, as recently announced, is the new Wabash avenue bridge. Mayor Cermak and Commissioner of Public Works Sprague will accept the bronze tablet for the city.

Civic committees from the Wabash Avenue Bridge association, the North Central association, the Association of Commerce, the Wacker Drive association and the Chicago plan commission will take part in the ceremonies. A luncheon at the Hotel La Salle will follow.

The committee of award which selected the Wabash avenue bridge as the most beautiful erected on this continent during 1930 consisted of Francis Lee Stuart, president of the American Society of Civil Engineers; Robert D. Kohn, president of the American Institute of Architects; Frederick L. Ackerman, architect; Dr. William H. Burr, consulting engineer, and R. F. Betts, editor of the American Architect.

173 Pieces of Hardware in His Stomach; He Dies

Overbrook, N. J., Sept. 26.—(AP)—His inability to digest 173 pieces of metal, such as wire, tacks, coins, and nails, today was given as the reason for the death of Matthew Mulcohey, a patient in the state hospital for the insane. Mulcohey had complained of pains in his stomach Thursday. An operation revealed the metal. He died late yesterday.

Two Mishawaka Residents Get Belgian Derocations

Dcorations of knighthood in the Order of Leopold II. were conferred last night on two Mishawaka, Ind., citizens, Dr. Leo P. Van Rie and Achille Colpaert. The decorations were presented by Dr. Cyrille Vermeren of Chicago, Belgian consul. The honors were conferred by order of King Albert in recognition of services these men performed in behalf of the Belgian citizens of Mishawaka.

GIGANTIC RADIO REMODELING SALE

We are doubling the size of our radio department to make room for several newly added lines—all floor samples and demonstration models must be sold this week. Don't delay—call early.

Thrifty Radio Buyers Will Welcome This Big Radio Selling Event at Kimball's—

Included in This Sale Are Several of the Following Well Known Makes:

Philco—Earl
Atwater Kent
R. C. A. Radiola
Majestic — Crosley

Small down payment puts one of these super values in your home.

29.75 39.50 49.95

Easy Terms. Open Evenings Till 9. Call Early

W. W. KIMBALL CO.
Established 1857
Kimball Hall 306 South Wabash Ave.

Just as We Offer the Greatest Oriental Rug Bargains in History

—"Prices Rise in Persia"

Unquestionably this Sale hits the bottom of Oriental Rug prices. For more years than we care to remember we have been following the market downward, leading it, in fact. And now, just as we receive a shipment of the greatest values we have ever seen, comes the cable, "Rug prices rise in Persia."

We are going right ahead with our sale, though. Going to make it a historic event in Chicago's merchandising. Step in now and buy Oriental bargains you will cherish a lifetime.

We list here but a few from a great variety, mostly one of a kind

Royal Saruks

The quality of these rugs is consistent with their world-wide reputation for excellence in weave, material, and artistic beauty.

Size in Feet	Regularly	Sale	Size in Feet	Regularly	Sale
9.2x12.6	$700	$350	10.11x21.9	$2275	$1125
10.9x14.2	1100	565	12x17.7	1925	975
12.3x15.5	1250	685	12.6x22.6	2850	1385
10.9x15.3	1250	595	12x21.6	3500	1750
12x17	1800	885	12.6x26	3750	1800

Special Extra fine genuine Armenian Lelahan rugs, 9x12 ft. and slightly larger. **$248**

Royal Kashans

Every one recognizes the leadership of these rugs. They express the ultimate in rug weaving.

8.7x12.5	$1075	$525
10.6x13.10	1200	595
10.7x15.5	1450	675
9.1x17.6	1600	750

Kirmans

The master work of Southern Persia, celebrated for its intricacy of design and extra close weave.

9.1x12.3	$1050	$500
10x14.3	1250	675
11x16.3	1775	900
12x17.10	2150	1100

Super-Chinese

Of excellent quality with the most beautiful color combinations and designs.

9x12	$400	$195	10x18	$900	$485
8x10	300	165	11x16.3	950	495
10x14	700	350	13.2x18.2	850	375

Kandahars

Available in many odd sizes. They are the most dependable and serviceable rugs among the medium priced Orientals.

9x12	$500	$235	10.1x16.3	$1150	$600
10x14	825	400	11.1x19	1500	745
6x15.7	725	360	11x20.5	1575	795
7.1x13.4	725	365	14x18.2	1950	935

Small Rugs

Persian Mats 2 ft. x 3 ft. $9.50 — Chinese 2 ft. x 4 ft. $14.50

Antiques and Semi-Antiques

These rugs are getting more scarce every day and cannot be replaced. Add to your collection from our stock now.

Kurd, 4.5x8.9	$170	$85	Herati, 5x11.4	$400	$200
Shiraz, 5x8.4	300	150	Bejar, 6.6x11.10	650	350
Kurd, 4.6x8.2	250	125	Iran, 3.3x11.3	170	85

TOBEY
Michigan Avenue at Lake Street

And now KIRCHBERG'S Great Era of Revised Prices

50% to 60% REDUCTIONS

Prevail Throughout the Entire Stock On OUR HIGH CHARACTER JEWELRY

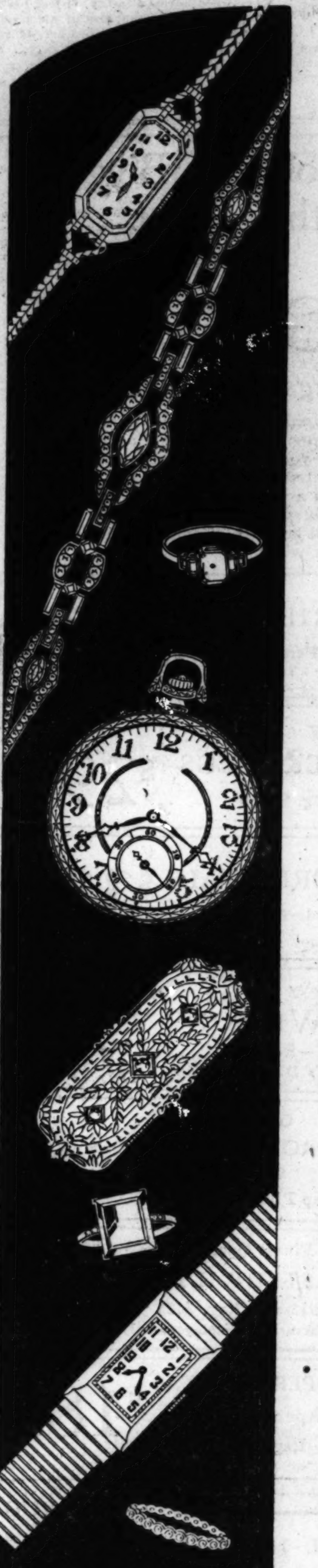

Kirchberg's Revised Prices tell of savings without parallel in Chicago. Nor is this story one of low prices alone, but low prices combined with quality that has never varied in excellence during 64 years. Business conditions plus shrewd buying are the reasons for our lowered prices. But we can make no predictions as to how long our prices will remain at these low levels. So Purchase NOW. You will never regret your investment in Kirchberg jewelry.

	Was	Now
Solitaire marquise diamond ring. Platinum baguette mounting.	$15,000.00	$6,000.00
Diamond platinum bracelet, ¾ inches wide. Set with baguette, marquise and round diamonds.	12,000.00	5,000.00
Diamond platinum choker, baguette, marquise and round diamonds.	6,000.00	2,400.00
Emerald cut diamond solitaire ring.	3,500.00	1,450.00
Beautiful star sapphire ring. Platinum baguette mounting.	3,500.00	1,450.00
Diamond and sapphire platinum bracelet.	3,000.00	1,200.00
Diamond platinum brooch. Baguette and marquise diamond set.	2,500.00	1,000.00
Ladies' platinum diamond wrist watches. Baguette and round diamonds.	1,000.00	500.00
Platinum square cut diamond wedding rings.	450.00	200.00
Ladies' platinum diamond wrist watches, 17 jewel.	200.00	100.00
Platinum diamond channel set wedding rings.	200.00	95.00
Platinum top brooches, diamond set.	200.00	85.00
Gents' wrist watches.	75.00	37.50
White gold diamond set wedding rings.	50.00	17.50
Gent's pocket and wrist watches	40.00	20.00
Ladies' white gold wrist watches	40.00	20.00
Ronson lighters and cigarette case sets.	30.00	15.00
Emblem Rings.	25.00	10.00
Solid gold cuff links.	12.00	5.00
Leather bill folds.	5.00	1.50

Our watch and jewelry repair department gives special attention to repairing of complicated watches and fine jewelry.

THE HOUSE OF KIRCHBERG DIAMONDS
FOUNDED IN 1867

During this history-making sale all mountings are selling at 60% off. Also modern settings at money saving prices!

104 NORTH STATE STREET
Opposite Marshall Field & Co.

BRITISH ELECT[...] EXPECTED TO [...] HELD IN OCTO[...]

MacDonald Will Ma[...] National Party For[...]

BY JOHN STEELE
[Chicago Tribune Press Servi[...]

LONDON, Sept. 26.—All [...] weather vanes now point to [...] general election, probably on [...] er 21.

Prime Minister MacDonald [...] ing the proposal for an im[...] election at Chequers, and he [...] pected to make an official an[...] ment to the cabinet on Mon[...] no public announcement will [...] until Wednesday, as Mr. Ma[...] must first see King George, [...] turns from Scotland on Tues[...]

It is practically certain t[...] MacDonald will go to the co[...] leader of a national party. He [...] warmly supported by Stanley [...] and Neville Chamberlain on [...] servative side. There is som[...] about some of the Liberals. [...] half of the Liberal party ca[...] pended upon to follow Mr. Ma[...] and his 15 Laborites may be [...] by another score or so, but Sir [...] Samuel, acting Liberal leade[...] convinced free trader, may [...] to leave the cabinet when t[...] policy of the national govern[...] announced.

Labor Party Embarras[...]

The position of the Labor [...] embarrassing. More than ha[...] members are known to favo[...] tective tariff policy, and m[...] cluding Arthur Henderson[...] leader, have declared public[...] tariff. They are now busy e[...] they did not mean it, and [...] going to fight on a free tr[...] form, the national governmen[...] stolen their thunder.

The young Tories who ha[...] a election, by threatening [...] against the government if [...] not get it, are not so pleased [...] thought they would be. Th[...] to get rid of Mr. MacDonald[...] Laborites and the Liberals [...] ture all the spoils of office [...] selves.

Told to Stick with Prem[...]

They were told plainly by [...] his leaders, however, that if [...] servative party went to the [...] alone it would suffer a cru[...] feat, and that their only c[...] secure a government whic[...] pursue a Conservative policy [...] remain faithful to Mr. MacD[...]

The position of Philip [...] chancellor of the excheque[...] quite definite. It is assume[...] soon as a tariff policy is a[...] he will resign from the ca[...] go to the house of lords.

MOVE TO LIMI[...] PRIESTS SPRE[...] OVER MEX[...]

MEXICO CITY, Sept. 26.—[...] newspaper Excelsior today [...] anti-Catholic movement spo[...] Gov. Adalberto Tejeda of V[...] was spreading rapidly and [...] that by the end of the yea[...] tions against the church wo[...] force throughout the countr[...]

The paper said state law[...] the number of priests were [...] pared in Chihuahua, Jalisco a[...] calientes and would be enac[...] in a month, adding that oth[...] would follow suit shortly [...]

Restrictions already are in [...] Vera Cruz, Tabasco, Chiap[...] lan, and Durango. Archbis[...] poldo Ruiz y Flores, papal [...] recently called on Catholics [...] out Mexico to organize for [...] to the movement.

BOLIVIAN TR[...] KILL 6 PARAG[...] SOLDIERS IN C[...]

LA PAZ, Bolivia, Sept. 2[...]—Reports of an engagemen[...] Bolivian and Paraguayan tro[...] disputed Gran Chaco region[...] ceived by the general staff t[...] Fort Munoz.

The advices said 200 Pa[...] soldiers with rifles and mac[...] attacked Agua Rica, retir[...] eight hours of fighting an[...] six dead and many wounde[...] livians were killed or wou[...] messages said.

The Bolivians captured se[...] guayan wounded but did n[...] the main body, which retire[...] Nanawa. The official repor[...] Paraguayan troops belong[...] Second of May regiment an[...] cavalry.

Accuse Nude Cultist[...] Red Reign of Ter[...]

VICTORIA, B. C., Sept. [...] Charges that open commun[...] among the 12,000 Doukhob[...] cultists, in southern British [...] that they have inaugurated [...] terror, and that plots to sei[...] trict have been discovered [...] to the government today. [...] bers of the provincial legi[...] the region demanded that t[...] ment take immediate actio[...] off trouble and provide ad[...] lice protection for the settl[...]

ANY DRESS CLEAN[...]
FOR LIMIT[...] TIME ONLY
PRESSED FINISHED SILK-WOOL VELVET PLEATED PLAIN. NO EXCEPTIONS
Sterling
202 So. State St.
4th Floor, Cor. Adams
Above Liggett's
Phone Har. 5672
3 GARMENTS—Free Pickup & Delivery

RG'S
ices
ock On
LRY

[B]RITISH ELECTION EXPECTED TO BE [H]ELD IN OCTOBER

[M]acDonald Will Marshal [N]ational Party Forces.

BY JOHN STEELE.
[Chicago Tribune Press Service.]

[L]ONDON, Sept. 26.—All political [we]ather vanes now point to an early [gene]ral election, probably on Oct. 27 [or] 28.

[Pr]ime Minister MacDonald is study[ing] the proposal for an immediate [ele]ction at Chequers, and he is ex[pect]ed to make an official announce[ment] to the cabinet on Monday, but [no] public announcement will be made [unt]il Wednesday, as Mr. MacDonald [mu]st first see King George, who re[turns] from Scotland on Tuesday.

It is practically certain that Mr. MacDonald will go to the country as [lea]der of a national party. He will be [stro]ngly supported by Stanley Baldwin [and] Neville Chamberlain on the Con[serv]ative side. There is some doubt [ab]out some of the Liberals. About [ha]lf of the Liberal party can be de[pe]nded upon to follow Mr. MacDonald [an]d his 15 Laborites may be increased [by a]nother score or so, but Sir Herbert [Sa]muel, acting Liberal leader, still a [con]vinced free trader, may be forced [t]o leave the cabinet when the tariff [pol]icy of the national government is [ann]ounced.

Labor Party Embarrassed.

[Th]e position of the Labor party is [em]barrassing. More than half of its [mem]bers are known to favor a pro[tec]tive tariff policy, and many, in[clu]ding Arthur Henderson, their [lea]der, have declared publicly for a [tar]iff. They are now busy explaining [the]y did not mean it, and are pre[pari]ng to fight on a free trade plat[for]m, the national government having [sto]len their thunder.

[Th]e young Tories who have forced [th]e election, by threatening to vote [ag]ainst the government if they did [no]t get it, are not so pleased as they [th]ought they would be. They hoped [t]o get rid of Mr. MacDonald and his [Lab]orites and the Liberals and cap[tur]e all the spoils of office for them[sel]ves.

[To]ld to Stick with Premier.

They were told plainly by responsi[ble] leaders, however, that if the Con[serv]ative party went to the country [al]one it would suffer a crushing de[fea]t, and that their only chance to [sec]ure a government which would [pur]sue a Conservative policy was to [rem]ain faithful to Mr. MacDonald.

[Th]e position of Philip Snowden, [chan]cellor of the exchequer, is not [qu]ite definite. It is assumed that as [so]on as a tariff policy is announced [he] will resign from the cabinet and [go] to the house of lords.

[M]OVE TO LIMIT [P]RIESTS SPREADS OVER MEXICO

[ME]XICO CITY, Sept. 26.—(AP)—The [new]spaper Excelsior today said the [ant]i-Catholic movement sponsored by [Go]v. Adalberto Tejeda of Vera Cruz [wa]s spreading rapidly and predicted [th]at by the end of the year restric[tio]ns against the church would be in [for]ce throughout the country.

[Th]e paper said state laws limiting [th]e number of priests were being pre[par]ed in Chihuahua, Jalisco and Aguas[cal]ientes and would be enacted with[in] a month, adding that other states [wo]uld follow suit shortly thereafter. [Re]strictions already are in force in [Ver]a Cruz, Tabasco, Chiapas, Yuca[ta]n and Durango. Archbishop Leo[pol]do Ruiz y Flores, papal delegate, [rec]ently called on Catholics through[out] Mexico to organize for resistance [to] the movement.

[B]OLIVIAN TROOPS [K]ILL 6 PARAGUAY [S]OLDIERS IN CLASH

[LA] PAZ, Bolivia, Sept. 26.—[U.P.] —Reports of an engagement between [Bol]ivian and Paraguayan troops in the [dis]puted Gran Chaco region were re[ceiv]ed by the general staff today from [For]t Bianca.

[Th]e advices said 200 Paraguayan [sol]diers with rifles and machine guns [att]acked Agua Rica, retiring after [eig]ht hours of fighting and leaving [six] dead and many wounded. No Bo[livi]ans were killed or wounded, the [adv]ices said.

[Th]e Bolivians captured some Para[gu]ayan wounded but did not pursue [th]e main body, which retired towards [...]. The official report said the [Par]aguayan troops belonged to the [...] of May regiment and included [...].

[Acc]use Nude Cultists of [R]ed Reign of Terror Plot

[VIC]TORIA, B. C., Sept. 26.—(AP)— [Cha]rges that open communism exists [amo]ng the 12,000 Doukhobors, nude [cult]ists, in southern British Columbia; [tha]t they have inaugurated a reign of [ter]ror, and that plots to seize the dis[tri]ct have been discovered were made [to] the government today. Five mem[ber]s of the provincial legislature of [th]e region demanded that the govern[men]t take immediate action to head [off] trouble and provide adequate po[lice] protection for the settlers.

Re-Elected

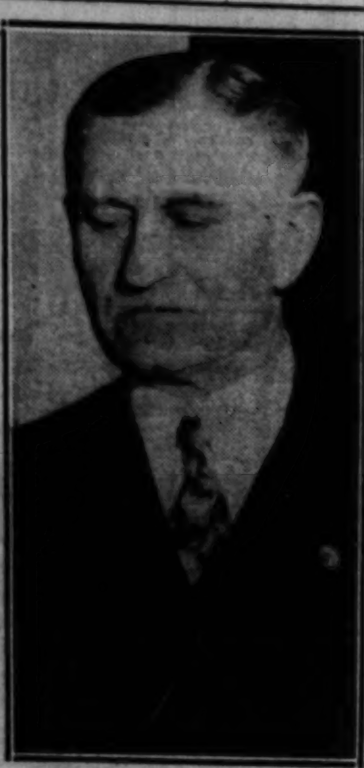

JAN ROMASZKIEWICZ.
[TRIBUNE Photo.]

Scranton, Pa., Sept. 26.—(AP)—The next triennial convention of the Polish National alliance will be held in Baltimore, it was decided at the closing session of the alliance today. Jan Romaszkiewicz, Chicago, was reëlected president, defeating L. A. Koscinski, Detroit.

50,000 ARMED MOSLEMS MASS IN ROW WITH HINDUS

LONDON, Sept. 26.—[U. P.]—Military police in Kashmir, India, were granted unlimited powers today to combat a general Moslem uprising, the Bombay correspondent of the Daily Express said. Fifty thousand armed Moslems were reportedly concentrated at Srinagar, the capital of Kashmir, where 19 Moslem rioters were killed after they had attacked a military picket Thursday.

The Daily Express said 15,000 Moslems had barricaded themselves in the Khanyar Mohalla quarter of Srinagar to prevent arrest of their leaders.

A delegate to the round table conference on Indian affairs here said the uprising was part of a Pan-Islamic movement to depose Sir Hari Singh, maharajah and ruler of the kingdom of Kashmir, in favor of the former King Inayatullah of Afghanistan.

REPORT ONTARIO PLANS TO SELL BEER BY GLASS

WINDSOR, Ont., Sept. 26.—(AP)—The Border Cities Star today published the following: "Beer by the glass will be announced by the Ontario government within a month, according to word along the border. The date of the system's inauguration is not yet mentioned.

"Breweries throughout Ontario are paving the way for the action by sending agents throughout farming districts, particularly the areas where ordinarily a heavy dry vote can be commanded. They are contracting for large acreages of barley for next year. The breweries are agreeing to pay 50 cents a bushel for the grain provided it is up to quality. That much is definitely known."

The Star says those who are "in the know" say that after Oct. 31, when the present beer and wine permits expire, no more beer permits will be issued as they will not be required the purchase of beer by the glass.

Women of true social prominence

Prominent Chicagoans make this their hotel-home. Its recognized high Character has made it the standard of comparison among hotels. Its prestige is evidenced by a finer clientele—men of importance in business circles, women of social distinction. Those who appreciate finer living—who demand an environment of true culture—who seek the ultimate in hotel-living, find Hotel Shoreland definitely outstanding. In Value—Shoreland provides ideally in keeping with today's conservative programs.

HOTEL SHORELAND
55th St. at the Lake 'Phone Plaza 1000

ANY DRESS CLEANED FOR LIMITED TIME ONLY

FREE! Pair of Ladies' Gloves or Ladies' Felt Hat Cleaned Free with each Cleaning Order Brought to Any of Our Offices

MEN'S SUITS SAME PRICE!

69¢ EACH FOR 3 OR MORE

Dresses Coats Dyed $2.69

FUR COATS Cleaned, Glazed Including Linings $2.75

6 GARMENTS CLEANED $4

CASH & CARRY Single Garments 79c on Garments Insured. Workmanship Guaranteed.

Sterling Cleaners & Dyers

202 So. State St. 4th Floor, Cor. Adams Above Liggett's Phone Har. 5672

Evanston Office 1713 Sherman Avenue Opp. Varsity Theater Phone Greenleaf 6356

190 No. State St. State-Lake Building Room 300 Phone State 3139

3 GARMENTS—Free Pickup & Delivery $2.35 — 6 GARMENTS—Free Pickup & Delivery $4.50

NOW FOR A SMASHING CLIMAX!

REVELL'S SEMI-ANNUAL SALE

A GREAT 3-DAY BASEMENT SALE

MOSTLY ONE OF A KIND . . SAVINGS TO 60%

$8 FOOTSTOOLS

Size of Top, 19x16

350 in the lot . . . In many the fabric alone is worth this sale price, $2.95

LOUNGE CHAIRS

42 lounge chairs taken from our regular stocks for immediate clearance, all in good, serviceable fabrics. $29.75

REMNANTS

Drapery and upholstery remnants . . including silk damasks, linen friezes, mohairs and brocades; ideal for many uses; 3 groups at

25c 50c $1

28 VANITIES including values to $95, your choice, $27.50

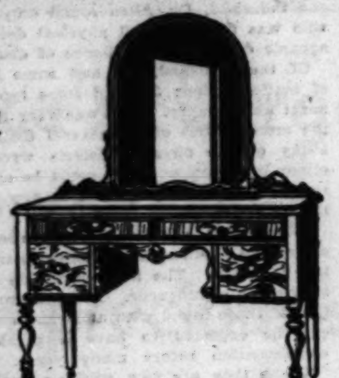

HOOSIER KITCHEN CABINETS, a limited number that sells regularly at $35, now $21.75

Full size DRESSERS of walnut and gumwood. Values to $115. All Revell quality, take your choice at $37.50

OTHER BARGAINS

$240	Two Piece LIVING ROOM SUITE in tapestry, now	$100.00
$14.50	Solid Mahogany END TABLES, now priced at	5.95
$125	LOVE SEAT in green brocade, must go at	49.00
$50	Imported walnut COFFEE TABLES, marble top, now	24.75
$75	VENETIAN MIRRORS in many sizes and colors, now	27.50
$75	Green decorated WALL DESKS, Spanish design, now	29.75
$60	CHAISE LONGUE priced in the sale at	29.75
$25	SHAVING MIRROR in mahogany or walnut, now priced	9.75
$30	CHEST OF DRAWERS in mahogany or walnut finish, at	15.00
$200	Genuine Walnut 7-pc. DINING SUITE; upholstered seat and back chairs. Now	100.00
$35	SERVING TABLE in chestnut with drawer and shelf, now	9.50
$200	BEDROOM SUITE, bed, dresser, chest, Sale price	115.00
$12	PIER CABINET in French brown finish, now priced	6.95
$24	FOUR POSTER BEDS in full or twin size, brown mahogany finish	12.75
$90	Chestnut CHINA CABINET, Tudor design, Sale price	37.50
	Group of odd bedroom chairs, benches and odd dining chairs, values up to $30, all at this low Sale price	7.50
500	PILLOWS in cretonne, velour and damask, former values to $5.75, now offered in 4 groups at	

35c 85c $1.35 $2.25

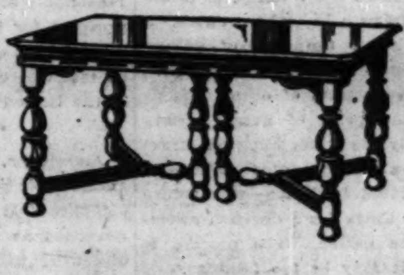

8 foot extension DINING TABLES in walnut and gumwood, to be closed out at $29.75

OCCASIONAL TABLE of walnut and gumwood with figured walnut top. This is a $45 value for $24.75

64 OCCASIONAL CHAIRS, solid walnut and mahogany frames . . also Early American maple chairs with upholstered and rush seats. $14.75

GATELEG TABLES. Buy one now. Values to $50, sale price is $22.50

Full size BEDS, one of the group is shown, values to $50, yours for $22.50

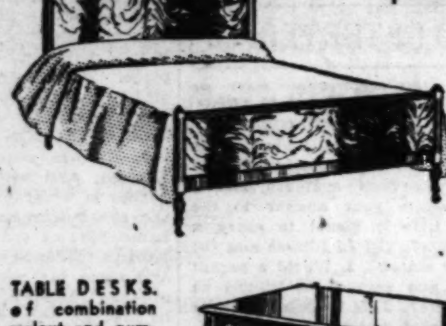

8 beautiful SOFAS in a Basement Clearance that will startle you when you see them! Values to $125. $50

A group of COFFEE TABLES, solid walnut, Hurawood, oak and maple are included. Values to $25, to close out at $8.50

Handsome Colonial SECRETARY, walnut and maple combination, 9 in the lot, regular $60 value for $29.75

TABLE DESKS. of combination walnut and gumwood. These popular desks will go fast, just 10 in the group. Top measures 54x28. $75 values for $34.75

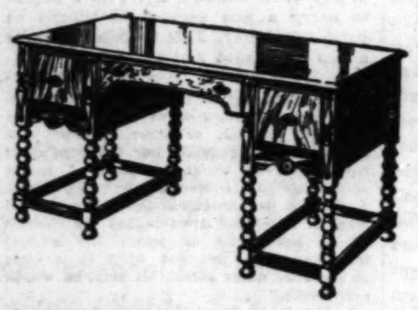

ON THE THIRD FLOOR . . . RUGS SPECIALLY PRICED!

Below Are Listed Some of the Many Unusual Values Offered at Prices That Mean Real Savings

Persian Hamadans. Values to $75.00. Average size 2'6 to 3'4 wide, 9 to 11 ft. long. Clearance price, $34.25

Choice Persian Saruks. Values to $75.00. Average size, 2 ft. 4 in. by 4 ft. 4 in. Now, $39.85

Choice Persian Lilahans. Values to $62.50. Average size 3 ft. 6 in. by 5 ft. Now, $33.50

Extra quality Chinese. Values to $75.00. Average size 4x6 and 4x7. Now, $37.50 and $47.50

Extra-fine quality Turkish Melles. $395.00 value. Average size 9x12. Now, $265.00

Super quality Chinese. Values to $450.00. Average size 9x12. Now, $195.00

Beluchistans. Values to $37.50. Average size 2'7x4'8. Now, $16.85

Persian Mosuls. Values to $65.00. Average size 3'6x6. Now, $34.75

Finest grades of American Orientals, 27x54. $15.00 Values. Now, $11.50

Wool Fiber Rug. 8'3x10'6. $21.50 value. Now, $15.00

Seamless Worsted Velvet Rug. 7'6x9. $36.25 value. Now, $22.75

Fine Quality Seamless Wool Velvets and Axminsters. 9x12 size. Values to $39.85. Now priced, $28.85

Carpet samples, plain and figured, $1.50 to $3.00

27x54 Fiber Rugs. $3.75 values. Now, $1.35

36x72 Fiber Rugs. $4.50 value. Now, $1.95

27x54 Wool Fibers, $4.75 value. Now, $1.95

Fine grade Axminsters, 27x60. $4.25 value. Now, $2.95

30 inch Butterfly Shape Cotton Braided Rugs. $6.50 value. Now, $4.25

Worsted and Wool Wiltons, 27x54. Values to $14.00. Now priced, $6.35

27x48 Wool Oval Braided Rug. $9.50 value. Now, $6.95

30x54 Wool Oval Braided Rug. $11.75 value. Now, $8.25

The Store of the Home
REVELL'S
at WABASH and LAKE

Chicago Sunday Tribune.
THE WORLD'S GREATEST NEWSPAPER

THE TRIBUNE COMPANY, PUBLISHER.

ENTERED AS SECOND CLASS MATTER AUG. 12, 1903, AT THE POSTOFFICE AT CHICAGO, ILL., UNDER ACT OF MARCH 3, 1879.

All unsolicited articles, manuscripts, letters and pictures sent to The Tribune are sent at the owner's risk, and The Tribune company expressly repudiates any liability or responsibility for their safe custody or return.

SUNDAY, SEPTEMBER 27, 1931.

THE TRIBUNE OFFICES.

CHICAGO—TRIBUNE SQUARE.
MILWAUKEE—TRUST COMPANY BUILDING.
NEW YORK—220 EAST 42D STREET.
WASHINGTON—815 ALBEE BUILDING.
BOSTON—718 CHAMBER OF COMMERCE BUILDING.
ATLANTA—1825 RHODES-HAVERTY BUILDING.
LONDON—135 FLEET STREET.
PARIS—1 RUE SCRIBE.
BERLIN—69 UNTER DEN LINDEN.
MADRID—CALLE ESPALTER 8.
RIGA—ELIZABETES IELA 15/3.
ROME—GALLERIA COLONNA (SCALA A).
VIENNA—8 ROSENBURSENSTRASSE.
WARSAW—PLAC KRASINSKA 6.
GIBRALTAR—HOTEL CECIL.
PEIPING—GRAND HOTEL DES WAGON-LITS.
SHANGHAI—38 AVENUE EDWARD VII.
TOKIO—IMPERIAL HOTEL.
MEXICO CITY—HOTEL REGIS.
PANAMA CITY—HOTEL CENTRAL.
SPECIAL REPRESENTATION.
SAN FRANCISCO—820 KOHL BUILDING.

THE TRIBUNE PROGRAM

FOR AMERICA

Maintain an American foreign policy.
Repeal the Volstead Act.
Restore constitutional representation.
Uphold the American standard of living.
Buy the Galapagos.

FOR THE CENTRAL STATES

Finish the Waterway to the Gulf.
Encourage regrowth of our forests.
Secure Western control of Western railroads.
Build highways to meet the need of traffic.

"The newspaper is an institution developed by modern civilization to present the news of the day, to foster commerce and industry, to inform and mold public opinion, and to furnish that check upon government which no constitution has ever been able to provide."

THE UNITED STATES OF THE FUTURE.

The interstate commerce commission has heard the case for and against the application of the railroads for discretionary authority to raise their rates. The event, stated in such terms, is familiar enough to Americans. In other terms, a government tribunal heard the plea of suitors engaged in profit seeking enterprise charged with public interest and the protests of other citizens engaged in private enterprise of great variety and wide range. Nearly the whole business structure of the country—a country of theoretically free agents and individual initiative—was before the tribunal in critical times for a decision affecting the welfare of the nation. The process is more than familiar. It may be too familiar.

Other current activities of the general government invite attention. It has on its hands great quantities of wheat and cotton bought in an effort to sustain a price for these commodities. It is stuck with them and, trying to dispose of some of the wheat, it has taken cargoes of Brazilian coffee. It is in trade in competition with its citizens, although it may be trying to avoid that insufferable but apparently unavoidable conclusion of its work.

Furthermore, it is a major political issue to require the federal government to make and sell electric power in competition with its citizens. As if to compensate for its interference in business, it subsidizes industries of no recognized public interest. It cannot be a matter of national government concern whether California raises more or fewer grapes, but Washington takes tax money from Illinois and puts it in Pacific coast vineyards. Then again it virtually destroyed the citrous fruit crop of Florida to exterminate the Mediterranean fruit fly. At great cost to the nation at large it is building a dam in the Colorado river to provide southern California cities with domestic water supply, promote real estate sales and furnish electric power.

It digs up barberry bushes on private estates, closes bridges to keep Americans from gambling on foreign soil, exercises a censorship over adult reading through the customs regulations, stipulates what may be used as table beverages and incontinently shoots citizens even suspected of other tastes. It proposes attendance at childbirth and will take the dominie's cap and ferrule into the grade school.

It has pauperized backward states by feeding their careless, improvident or luckless citizens. It throws millions of public money into road building without a shadow of true national interest. It has provided seed, stock feed and fertilizer and taken liens on the crops. It has erected a tribunal of justice (in the Nye committee) which is a lay court of High Commission to accomplish in the electoral processes what Laud's courts did for religious conformity in the English time of James and Charles, combining the functions of Dogberry, Hawkshaw, the department of justice and the Supreme court to make the United States senate a house of lords with a star chamber.

These are strange courses for the American republic. Although the direction taken in any instance may seem merely expedient and of the given time, a pattern is apparent. This is not the government of the United States as it was designed in the constitution. It is not what was in the mind of the Jeffersonian Democrat or the Hamiltonian Federalist. It is not what existed at the firing on Fort Sumter nor is it what prevailed after Appomattox.

We know that change is the law of human life and that for much part forms serve their purpose and then give way to others. We do not expect the United States to remain in an eighteenth century mold, but are there not fundamentals in its original thought which will be found coexistent with the happiness and welfare of its people? Should expedience, political wind, fickle advantage, moral urge or transcendentalism turn the republic out of its safe course as a nation of free agents, competent citizens and sovereign states?

* * * * *

It is the world opinion that a momentous social and political experiment is under way in Russia. We doubt it. We believe the really momentous experiment is now in a test period here in the United States, where the result and the consequences are not only of far greater meaning to future humanity than anything broached in Russia, but more uncertain.

For Russia, upon known facts and upon human experience, failure and inconsequence are predictable. It is unavoidably fantastic to look to Russia for experimentation of prospective value to mankind if we are to assume that the natural and irrepressible ambition of man is to acquire the full status of a free agent. If that is his objective, Russia is its antipode. It is a land of simple people who pass from one despotism to another, altering it not at all in degree and little in kind. They are incompetent except for plain husbandry, crafts and arts. The great majority of them are now as far removed from the modern world as are the Patagonians or Hottentots. They have the primitive qualities of childlike people, savagery and good nature mixed, docility and violent temper. Nicholas II. was and Stalin is their czar.

The social and political experiment which has been imposed on them is as old as human speculation. It was a part of Greek philosophy. It was well defined in the Cromwellian revolution. It was in the French revolution. It was nibbled at in the American revolution.

How simple it seems to expect that out of the least capable of any great division of the white race will come by a tour de force engineered by ruthless doctrinaires, themselves incapable of handling the modern mechanism of society, a new form in which people will be happier, better protected and better served. Illusion hardly can go further than this. These primitive people, without effort of their own, were taken out of an Asiatic barbarism and placed under a semi-occidental absolutism. They could be made to cut off their beards, but that did not make them Germans. The cutting of the pigtail did not make the Chinese Anglo-Saxons. The same breed that called Nicholas II. the Little Father worships Lenin's mummified body as that of a saint.

The Russians have never gained a liberty by their own efforts. No man among them has ever raised his head and been able to say that within the natural limitations of life he was his own master. They have been unworthy of freedom, being incapable of earning it for themselves. There is no transition from Peter the Great to Stalin. The new czar kneads the same dough as the old. The grand dukes are gone, but the commissars remain. The great experiment is not in the Russian circus ring. Here in the United States it may be, as yet unrecognized, but here it is. We have said that the American government today is not the government that came out of the civil war, staggering but intact.

The Union came away from Appomattox and left the surrender field to its weeds and wild vines and the houses of the little community to decay. It came away with new credentials of continuity and authority, for the first time unquestioned master in its own house. What shall it do with this authority?

These are self-governing people and what they decide in the course of developing their manner of life and methods of government is, we can reasonably say, the most important and significant prospect for humanity. Man as a free agent, developing his own future from his own decisions, is on test where he has opportunity, and that is here in the United States.

* * * * *

Americans, to consider their future, must examine their past. Massachusetts Bay was a stock company. It was a corporation of shareholders governed as such by its president and board of directors, with its home office transferred from London to Charlestown and then to Boston. The archetype of American republican government was found in a business concern organized for profit. When we find the American government in business it must be remembered that in state form it began there. From the directors of this corporation, quickly changing into a state, came the executive government, the bicameral legislature and the judiciary of the Massachusetts democracy.

When the Puritan emigration left England, taking the charter of the corporation and moving the home office from London, the divines were pledged of their own free will to maintain the episcopal authority of the Church of England. There was an instant sea change. They at once, on landing, organized their churches with no authority but that of the congregation. They made the new American a free agent in the most important thing in his life, his religion. They were not separatists fleeing one land to live under the more tolerant rule of another or to live their lives their own way in the wilderness. They were founding a state, church state and narrow, to be sure, upon the applied doctrine that man was free and competent and gave his consent even to the religious forms to which he adhered. When suffrage restrictions were removed the American idea was complete.

This rejection of all other authority than that derived from man himself was so instantaneous that it may seem to have been an impulse breathed in with the new air. No other people have consistently and successfully persisted in this. America has never known or recognized episcopal, regal or dictatorial authority in its affairs of state.

Although the New Englanders freed themselves from hereditary and religious authority they for a while carried on the traditions of the state as an economic master. Their corporation was the product of a nation which regulated commerce and labor and they also attempted to do so. Twenty-five years after the Winthrop migration from England there was more than a protective tariff; there was prohibition of import of agricultural products from Europe. There was government inspection of articles of export. One instance was of wine cask staves. Unscrupulous shippers were spoiling the Spanish and Portuguese markets by sending out worm eaten staves and the inspectors of the Bay stopped that. There was a maximum wage act which incontinently failed because no man wanted to remain a laborer when he could get on land of his own.

The frontier was constantly working on the autocratic ideas of the older settled communities and that is why government in business failed as it had failed earlier in religion. The lessons of these experiences were all gathered into the constitution when the great body of men undertook to frame it. The frontier, an expanding region of free agents, molded American institutions. It was frequently eccentric, but its nature was opposed to avoidable restrictions imposed by authority. The result was a federal Union which left local self-government in the hands of the people in their various political units, a system which was confidently expected to combine durability with freedom and permanence with political elasticity. The federal government, deriving much from the political ideas of New England, did not continue the joint stock company of Massachusetts Bay in its economic features. It would not have been accepted if it had endeavored to.

* * * * *

We have been committed to the doctrine of man as a free agent, free from bishop and lord, living by his own initiative under a federal government created by himself and interfering with him, he being an average, normal person, so little that it could be regarded as no interference at all. He and his neighbors formed a community competent to manage its own affairs, responsible for them and the best authority for them. The communities formed a state, sovereign where it had not delegated powers to the federation, and that made a nation, guaranteed its integrity after 1865.

When the Union dropped its schismatic adversary in the dust, the life gone from it, on the obscure fields in interior Virginia, it was a simple government. It was concerned with coinage and the posts, the customs and the excises, the national defense, the registry of patents and copyrights, the management of international relations, the protection of American citizens and their rights abroad and the maintenance of constitutional government in the United States through the mechanism of the Supreme court.

This was simple government, but it had two features in addition to the above, and to them we must look for the origins of the extraordinary changes which have come over the complexion and substance of the United States of America. One was the protective tariff for the development of American industries, the other the care of post roads and navigable streams. These functions were not innovations in government. Ancient absolutisms looked to roads and communications for their own safety. Customs for protection as well as revenue were old before the nineteenth century. But protection of industry, in the natural aggrandizement of government, seems to have led to the control of it and the post roads and navigable rivers have carried the federal Union into the regulation of private morals, the censorship of personal habits, to an imperial system of public works undertaken for dynastic gratification and the quieting of restless provinces (Boulder dam is a perfect example of imperial largess) and to theories of punitive and absorbing taxation by which government endeavors to suppress its most energetic citizens with confiscation of their property for the redistribution of wealth and the enhancement of official power and fame.

This is going a long, long way from Appomattox, where the federal Union got fresh authority for its very existence, and the evolution has required very few years, as the years of a great nation usually are numbered.

The ideal of free citizens and sovereign states has not lost its desirability. It is not a whit less a lodestar for human aspiration. If complications of modern economic life make it more difficult now than before to attain, that is a misfortune of the age and not a fault of the ideal. If the individual sees no escape from serious delegations of his freedom, initiative, and private decision, he concedes what injures both him to lose and the regulating power to gain.

* * * * *

We may wonder why the changes affecting American liberty are gradually effected with so little opposition from the people and probably we can find a part of the reason. Man's political life is, when he has won the right to create his own government, seemingly the lesser part of his whole life. He is more concerned with himself as an economic than a political unit. Men who are on industrial pay rolls do not think of themselves quite as free agents. They know that theoretically they create and control government. It is responsible to the citizenship and private enterprise is not. It may be that citizens think that in putting private enterprise under government control they are transferring authority and power to themselves. The control mechanism is then not a corporation or individual in a scheme in which they are dependent, but a public body for which they are the sources of authority.

There is a sentimental attraction in this aspect of free agency which should not be undervalued. When Alfalfa Bill Murray put troops in the oil fields he was the people bringing big business to terms. A safety valve for the expression of free agency in economic life has been the collective bargaining of union labor which enables the individual to feel that the terms of his work are determined by agreement and not by dictation. Consequently, organized labor remains individualistic. It is opposed to communism and the result proves that it is possible for private initiative to satisfy the urge for economic as well as political independence of personal autocracy.

Henry Ford might be astonished to learn that he, a man who personifies so much of the American scheme of opportunity, is making state control attractive to the employés shunted in and out of his shops as his business judgment opens and closes them. The men will come to think that if they controlled the state and the state controlled the works it would be good business to run the shops whether there was business for them or not.

The aggrandizement of central government—of all government—has its reasons, obvious or obscure. There are moral and altruistic urges, expedient and impatient ones. Some are confessions of incompetence. Others are in greed for benefits most easily obtained from public funds.

Whatever the reasons, we see that the American form of federal government, regarded as so admirable in its older way of working, is not only changing but is being severely tested. Change may be inevitable. Even if it is not desirable it may be unavoidable, but that is not the first concession to make. It is the last. American principles and American forms of union government are not indicted by experience and are not on trial. The innovations must accept challenge and slow scrutiny. Apparently, from all evidence at hand, a test is coming. That is why we say the human future is at issue in the United States. Russia will be a notable episode in history, but not unusual. There have been hysterias before the days of the comrades. There have been stubborn zeals and there have been powerful men who have driven helpless or docile people into submission to their will. Ephemeral oddities are everywhere in history, but here in America a free people, masters of their own destiny, are to make decisions on which their future depends. It must be recognized that the American republic might be fated to be a brilliant but short lived essay of free men, a star that was the greatest and brightest of its time, but of brief time.

If we think this is inconceivable it is only because we think that what has happened before can never happen again.

TIT FOR TAT.

"I'll bet my head that I'm right," declared Thompson.

"I'll bet my pocketbook that I am right," retorted Johnson.

"But your pocketbook is empty."

"Well?"—Answers.

A BIT OF HEAVEN.

"Well, how's married life?"

"It's like Eden, old man."

"Splendid."

"Yes—we've nothing to wear and we're in daily fear of being turned out."—Tit-Bits.

DRY CLEANING.

"I take aspirin to clear out my head."

"Ah, I see—sort of a vacuum cleaner."—Pages Gaies, Yverdon.

How to Keep Well By Dr. W. A. Evans

To the limit of space questions pertaining to hygiene and prevention of disease will be answered in this column. Personal replies will be made to inquiries under proper limitations when return stamped envelope is inclosed. Dr. Evans will not make diagnosis or prescribe for individual diseases.

[Copyright: 1931: By The Chicago Tribune.]

THE CITY NEGRO'S HEALTH.

NORTHERN cities are finding their large Negro populations a distinct health burden. There is no evidence that when they came north they brought typhoid or malaria with them, for these diseases continue to decline in those places into which there has been a heavy Negro migration in the last twenty years. It is thought that their presence has added to the increased difficulty in controlling smallpox, though the evidence on that point is not conclusive.

The states of the upper Mississippi valley into which the tide has flown so strongly are having an excessive amount of smallpox and are finding it difficult of control.

An increase of consumption was anticipated. Something operated to halt the decrease in the consumption rate for several years, but within the last year or two the rate has again decreased.

The principal difficulty has fallen on hospitals. A report by Dr. F. P. Allen, on a Cincinnati study, indicates that they are adding to the heart disease rate and can be expected to do so increasingly as their average age increases and as they break more and more under heavy labor.

It is estimated that in Cincinnati about one-seventh of the total population is Negro. In a detailed study of one thousand, Dr. Allen found only one who was free from all physical defects, organic defects, and evidence of disease.

Of the thousand, 966 had some kind of malformation; 566 had some type of heart abnormality. This was very much the most serious of the several findings. Many of the physical defects were of minor importance. Some could be easily remedied and many did not do any particular harm.

What most of the Negroes needed, more than anything else, was some training in habits. The heart situation was of greater significance. A large proportion of those found with abnormal hearts can be expected to have a break in compensation before many years.

While they are now working, making a living and, in most cases, feeling no heart symptoms, they can anticipate the time when they must be cared for either by their savings, by the family, or by the public. The incapacity occasioned by heart disease is prolonged. This group ranks with consumption and cancer as impoverishing diseases.

MILK AS FATTENER.

Mrs. A. E. G. writes: Could you let me know if milk makes one fleshy?

REPLY.

Milk is a watery food. One could hardly hold enough of it to fatten him if he ate milk alone. However, milk eaten as a part of an otherwise full diet is likely to be fattening. Full meals, plus a bowl of milk and crackers, are quite fattening.

FEEBLE MINDED CHILDREN.

M. D. writes: A's sister has eight children. Three are mentally deficient. The others are normal, intelligent, and healthy. Would this have any effect on the brother's children, were he to have any?

REPLY.

Since more than half the children are normal, it is probable that either A or her husband is also normal. If A is the normal member of her marital partnership, her brother's children will not inherit feeble mindedness from their father, in all probability. If A is feeble minded, there is more than an even chance that her brother's children will not be feeble minded, if that brother is normal and marries a normal woman. If the brother marries a feeble minded woman, there is considerable chance his children will be feeble minded.

FRIEND OF THE PEOPLE

Letters to this department must be signed with names and addresses of writers

CONCEALED WEAPONS.

Chicago, Sept. 8.—[Legal Friend of the People.]—As I am contemplating an auto trip through several southern states, would appreciate your answer to the following: 1. Is it illegal to carry a gun in an auto? [a] In Illinois and [b] in any other state? 2. Would a permit to carry a gun secured in Illinois be valid elsewhere? 3. Is it illegal to carry a gun not loaded and exposed?

J. B. S.

1. [a] The statute provides: "No person shall carry concealed on or about his person a pistol, revolver, or other firearm." In 322 Illinois at page 52 our Supreme court held "'on or about his person' means sufficiently accessible for immediate use. A firearm is concealed about the person when it is pushed down behind the cushion of an automobile on which the accused is sitting . . . but not when it is lying on the floor under a rug. It must be within easy reach."

1. [b] It is reasonably safe for you to assume that the law of the other states would be similar to that of Illinois.

2 and 3. No.

TRIBUNE LAW DEPARTMENT.

CITIZENSHIP NOT LOST.

Chicago, Sept. 15. — [Friend of the People.]—I am about to be married to a young man who is Norwegian by birth. Since his coming to this country he has taken out his first papers, but not his second. 1. If I, American born, should marry him, would I lose my citizenship? 2. If we were to go back to Norway for two months for a visit, would I have trouble getting back?

H. G.

1. No.

2. No, but it is suggested that you obtain a birth certificate and passports.

FRED J. SCHLOTFELDT,
District Director U. S. Department of Labor.

COLLECTING JUDGMENT NOTE.

Chicago, Sept. 8.—[Legal Friend of the People.]—I am holding a judgment note for $250 due Sept. 1. The debtor is a waiter and does not earn a regular salary. However, he expects to get enough money to make a trip to Europe through payments on notes against his wealthy aunt due in September and October. I cannot afford to hire a lawyer. 1. Can I take proceedings against the debtor without the assistance of an attorney and in what court? 2. Can I claim debtor's notes against his aunt? 3. Can I summon him for insolvent debtor's oath or have him put into debtor's prison later and at what cost?

W. F.

1. Your chances of handling the matter for yourself depend largely upon your experience and ingenuity.

2. If his aunt owes him money you should be able to collect it by garnishment.

3. No.

TRIBUNE LAW DEPARTMENT.

IF WE COULD ONLY GET HIM TO FACE WEST

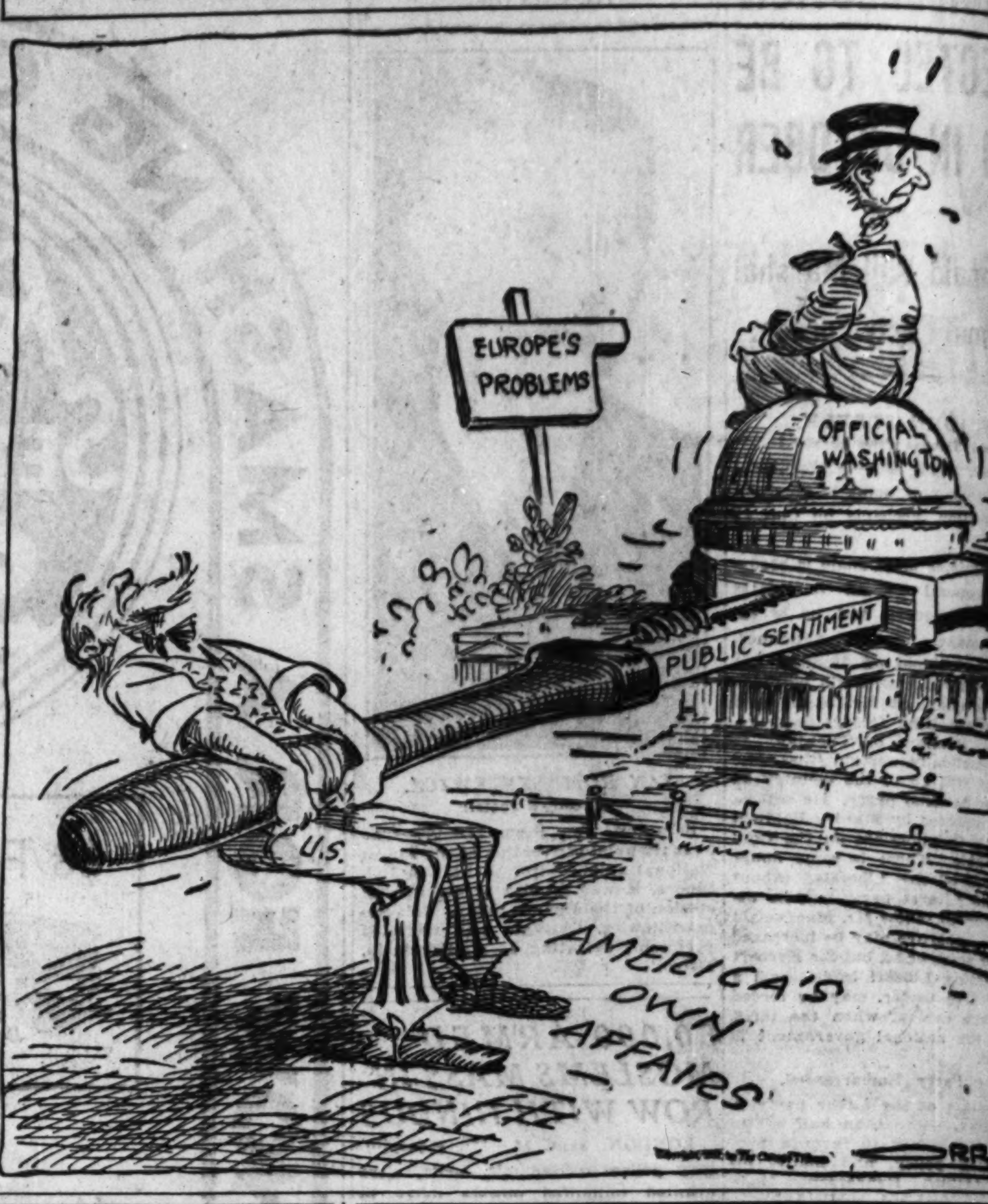

FROM THE TRIBUNE'S COLUMNS

16 YEARS AGO TODAY

SEPTEMBER 27, 1915.

LONDON.—Furious attacks on the German lines in the last twenty-four hours have resulted in the greatest gains for the allies since the Teuton forces dug themselves in after the retreat from the Marne a year ago. The advances are at different points along the front. The total of trenches taken would make a frontage of twenty-five miles, from one to five miles in depth. There have been more than 20,000 unwounded Germans taken prisoner. Military experts assert the total German losses will reach 60,000 men. Immense amounts of munitions also have been captured.

SAN DIEGO, Cal.—Eighty passengers of a Southern Pacific Mexican train were thrown into a car containing hay and the car set on fire by a band of Yaqui Indians near Torres, Sonora, according to radio advices received from Hermosillo via Guaymas. Only twenty passengers have been accounted for thus far, the others having been burned to death.

WASHINGTON, D. C.—An attempt of alleged German agents to influence members of congress and to discredit the American government is being investigated by the department of justice.

30 YEARS AGO TODAY

SEPTEMBER 27, 1901.

SPRINGFIELD, Ill.—For the thirteenth time the body of Abraham Lincoln was moved today. The casket containing the remains now lies imbedded in an iron cage within a solid block of cement beneath the monument in Oak Ridge cemetery. The casket was opened and eighteen persons were permitted to look upon the features of the dead Emancipator before the body was lowered to what is now believed to be its last resting place. The remains were in good condition and the identification of them was positive.

WASHINGTON.—John George Nicolay, private secretary to President Lincoln, and widely known as the author of several works on the life of the great war President, died at his home here at the age of 70. He had been in feeble health for several years and since his resignation as marshal of the United States Supreme court in 1887 he had been living quietly at his Washington home with his daughter Miss Helen Nicolay, the only surviving member of the family.

BUFFALO.—Leon F. Czolgosz, the assassin of William McKinley, was sentenced to death in the electric chair during the week beginning Oct. 28. The assassin was led into the courtroom manacled to detectives. Great beads of perspiration gathered on his face and an expression of terror was in his eyes when he was sentenced. He was immediately taken to Auburn prison and on entering the penitentiary collapsed completely. During the journey to the prison he told the officers he was sorry he killed the President.

50 YEARS AGO TODAY

SEPT. 27, 1881.

CLEVELAND, O.—One week ago tonight the recording angel wrote underneath the long and honored record of James A. Garfield the legend: "It is finished." Tonight his body lies inclosed in the vault at Lake View cemetery. The formal address of today's ceremonies was delivered by the Rev. Dr. Errett of Cincinnati, head of what is perhaps the leading Christian church in this section of the country. It was very long and very tedious and much of it was so out of place with what might have been expected on an occasion like this that it would have been better unsaid. The military procession was a magnificent scene.

CHICAGO.—For the second time in her eventful career the streets of Chicago have been draped in the sable trappings of woe. More than 15,000 men marched in a great procession through streets lined with sorrowing spectators, showing the universality of the city's sorrow. The procession was composed of soldiers and civilians, Republicans and Democrats, who united in their homage to the dead President. It was the most imposing procession this city has ever witnessed. The lake front was jammed with a multitude which was addressed by Emery A. Storrs, who delivered a notable eulogy on the life and character of Gen. Garfield.

VOICE OF THE PEOPLE

Writers should confine themselves to 200 or 300 words. Give full names and addresses. No manuscripts can be returned. Address Voice of the People, The Tribune.

CAVALRY AND TANKS.

Chicago, Sept. 16.—Your editorial on "Matching the Gun to the War" is a good one and extremely to the point.

The cavalry divisions already have a .50 caliber machine gun using armor penetrating bullets which will penetrate half inch armor on tanks at 600 yards with rapidity and precision. These .50 caliber Browning machine guns, air cooled, when in use are mounted on short legged tripods, which can be set so as to be very close to the ground, making them almost invisible.

These machine guns are transported by being packed on a horse or mule, as they only weigh 240 pounds complete, and can be taken off the pack animal, assembled and put into action in less than a minute by three ordinary soldiers. They furnish, however, absolute protection against the light armored tanks, for two or three of these machine gun outfits in ambuscade can put a whole fleet of tanks out of action unless said tanks are equipped with armor in excess of one-half inch in thickness.

As your editorial points out, heavier armor requires a much larger power plant, which reduces the available space inside for ammunition and operation and increases the load to such an extent as to make these heavier armor tanks extremely slow and vulnerable to artillery fire.

I have spent considerable time in the last six months in studying the relation of cavalry to the other branches and the attitude of the leading cavalry officers thereto. I find that the men who are shaping the policies of the cavalry today are alert to the value and desirability of using airplanes and light tanks for scouting and distant reconnaissance and are of the opinion that airplanes and light armored tanks should both be used by cavalry to save time in locating the enemy and to conserve the energy of the men and horses for effective movements and actual fighting.

I may add, however, that there is no reason to believe that the cavalry will be less useful in the future; in fact, there is every reason to believe that more horses and mules will be used in future war than ever before, for pack horses will be used to transport anti-tank machine guns and ammunition with the infantry, as well as with cavalry.

The popular idea, of course, is that cavalry will always fight dismounted and that they can move to any field of activity more quickly with taxicabs, pleasure cars and trucks than they can with horses. Therefore, why use the horses? The answer is simply this: the movement of troops by motors is one which is absolutely impractical without proper security. Maneuvers and exercises of all kinds have proven this. Movements by motor are only possible behind lines already held or where the security of their movement is guaranteed by troops already in position.

Airplane bombing is extremely effective against roads used by motors and can quickly render such roads impassable, thereby tying up all motorized movements, whereas cavalry columns can move over any terrain and are not materially disturbed by airplane attacks. This is because, contrary to general belief, cavalry, equipped with its modern auxiliaries, is less vulnerable to attack from the air than any other body of troops for the following reasons:

1. Its formations can be varied so as to present nothing but an ineffective target to the air force.

2. Its anti-aircraft weapons have such mobility that continuous protection can be furnished from this source.

3. Its rapid movement and the possibility of its using all available cover from the air will seldom make cavalry even a profitable target to the air corps.

For your further information may I add that both England and France have gone through the same popular clamor to reduce cavalry that has recently been in evidence in this country? Both the English and French armies have been experimenting with mechanized units which were supposed to take the place of cavalry and the verdict of the high command in both countries is to the effect that armored motor tanks and airplanes are but supplements to cavalry; valuable supplements, but only that.

Cavalry can swim rivers that are utterly impassable to motorized units; can move 75 or 100 miles within twenty-four hours over any country with or without roads, and have men in good fighting condition at the end of such rapid marches.

The extreme mobility, high fire power and effective shock action of modern cavalry equipped with machine guns and anti-tank weapons make it more valuable than ever before.

WAYNE DINSMORE,
Secretary, Horse Association of America.

A COMPARISON.

Chicago, Sept. 17.—On Wednesday, Sept. 16, THE CHICAGO TRIBUNE carried an article setting forth the reports of the receivers of seven closed banks.

The reports show that the resources of the Diversey Trust and Savings bank and the Binga State bank are nearly the same. The receiver of the Diversey bank paid out $52 for legal expenses and attorneys' fees as compared with $14,518 paid out by the Binga bank for the same purpose by its receiver.

In the case of the Diversey bank it cost $1,725 for clerical hire to pay out $131,838, while clerical hire for the Binga bank cost $6,259 to pay out $50,000.

GEO. J. DAVIS.

IS MR. MacDONALD IN THE HOUSE?

Blue Island, Ill., Sept. 16.—England's deficit may be remedied thus:

By allowing India to buy her own freedom and to pay, thereafter, an annual royalty.

By having all officers of the navy, army, and paid leaders in other governmental departments set an example by cutting down their own pay at least one-half [or by having every person in the navy or any other department receive a pay same as that of the lowest paid sailor or employé for a specified period of time].

By cutting down royal expenses.

By instituting a permanent food fund but eliminating all other dole.

PETER GERBA.

THE FLORIDA.

Dolton, Ill., Sept. 15.—I have followed with interest the discussion on various lake boats, and am now asking for information concerning the S. S. Florida. She used to have a run from Navy pier to Jackson park for the Western Transportation company, under the command of Capt. Brookheiser. The last I heard about her was to the effect that she was now running out of Duluth, but that was some time ago. ROBERT E. THOMPSON.

THE CIVILIAN INSECT

[The London Humorist (Copyright).]

Irate Officer (whose men have been keeping up with hiker, but cannot overtake him): "Damme, sir, are you leading these troops or am I?"

Ar
R
REA
PA
LESS THAN
Leather Novel
Brooc
50% OF

LEBOLT'S

ARE GIVING UP THEIR RETAIL STORES

And Beginning Tomorrow, Monday, Start Their

4 MILLION DOLLAR RETAIL *Liquidation* SALE

One of America's Largest Pearl and Diamond Importers to concentrate their future operations in the wholesaling of precious stones and platinum jewelry

READ THE DETAILS OF THIS GREATEST OF ALL GREAT JEWELRY SALES

This four million dollar retail liquidation sale affects both of LEBOLT'S retail stores at 27 North State Street, Chicago, and 656 Fifth Avenue, New York City. It is a drastic measure to dispose of their present retail stocks in order to concentrate their activities in the wholesale industry.

The repricing of this tremendous inventory, this limitless variety of fine quality jewelry, has been accomplished with little heed to TRUE WORTH or ORIGINAL COST. In each instance the new price has been lowered sufficiently to promote an immediate sale — BEYOND THE QUESTION OF ANY DOUBT!

After LEBOLT'S retail store on State Street closes, there will be special facilities in their upstairs wholesale quarters to continue to serve LEBOLT'S clientele. It seems only fair that these special facilities should be arranged in order that the name of LEBOLT'S and all that it represents should be perpetuated in this community. LEBOLT'S wholesale quarters are to be located in the same building now occupied by the present retail store.

This sale will undoubtedly go down in retail history as the greatest jewelry sale ever exploited. This is an opportunity to the jewelry trade as well as to the public to participate in really spectacular bargains, because LEBOLT'S liquidation sale will feature prices that are actually less than present-day wholesale and manufacturing cost.

PARTIAL LISTING OF THE MARVELOUS VALUES OFFERED

Engagement Rings

- $160 platinum ring, newest style mountings, selected blue white diamonds **$80**
- $200 platinum ring, smart new mountings, selected blue white diamonds **$100**
- $300 platinum ring, exquisite new mountings, selected blue-white diamonds **$150**
- $3,000 platinum ring, square diamond, 3.75 carats **$1,500**
- $8,000 platinum ring, emerald cut diamond, 13.15 carats **$4,000**
- $50,000 platinum ring with emerald cut diamond, 15 carats **$25,000**

Over 600 Engagement Rings now priced from $12.50 to $300—½ Regular Price

Wedding Rings

- $15.00 platinum wedding ring, hand carved, beautiful wreath designs **$7.50**
- $50.00 platinum wedding ring, five selected diamonds, hand carved **$25**
- $85.00 platinum channel set wedding ring, twenty selected blue white diamonds **$42.50**
- $150.00 platinum channel set wedding ring, forty-four selected diamonds all around **$75**
- $225.00 platinum channel set wedding ring, large blue white selected diamonds all around **$112.50**

All platinum—10% iridium

All wedding rings priced at 50% of their last year price.

Diamond Bracelets

- $600 platinum flexible bracelet, 36 selected blue white diamonds **$300**
- $1,100 platinum flexible bracelet, 81 selected blue white diamonds, some of them fancy shapes **$550**
- $1,800 platinum flexible diamond bracelet with new fancy mounting, 141 selected round diamonds **$900**
- $3,000 platinum flexible diamond bracelet, marquise and fancy shape diamonds, 177 stones **$1,500**
- $4,000 platinum flexible diamond bracelet, three-quarter inch wide, six navette diamonds, three hundred round stones, newest style mounting **$2,000**

Watches

- $60 14 karat white gold ladies' bracelet watches, 18 jewel adjusted movements, **$20**
- $30 Elgin Men's Wrist Watches, **$15**
- $40 small baguette watches with 15 jewel adjusted movements, 14 karat white gold cases, **$20**
- $42.50 Elgin men's wrist watches, 15 jewel movements, radium dial, 14 karat gold filled cases, **$21.25**
- $42.50 Waltham men's wrist watches, 15 jewel movements, 14 karat gold filled cases, **$21.25**
- $50 small baguette watches with 15 jewel adjusted movements, 14 karat white gold cases set with two diamonds, **$25**
- $75 ladies' wrist watches, 17 jewel adjusted movements, 18 karat white gold cases, 4 selected diamonds, **$37.50**
- $200 ladies' wrist watches, new style cases, 20 selected blue white diamonds, 17 jewel adjusted movements, solid gold mesh bands, **$100**
- $500 ladies' wrist watches with 18 jewel Vacheron movements, platinum cases set with 44 diamonds, **$250**

BUY YOUR CHRISTMAS GIFTS NOW—AND SAVE HALF . . . AND MORE

LESS THAN COST OF MANUFACTURE
Leather Novelties, Purses, Card Cases, Frames, Brooches, Lavallieres, Bracelets, etc.
50% OFF REGULAR PRICES

LEBOLT'S

27 North State Street
CHICAGO

LESS THAN COST OF MANUFACTURE
Cuff Links, Studs and other Men's Dress Jewelry, Watch Chains, Cigarette Lighters, etc.
50% OFF REGULAR PRICES

NEW YORK — CHICAGO — PARIS

WETS SEE NEXT CONGRESS GRANT VOTE ON DRY LAW

Bingham Bill Will Ask 4 Per Cent Beer.

[Chicago Tribune Press Service.]

Washington, D. C., Sept. 26.—[Special.]—Advocates of modification of the Volstead act, cheered by the stand taken by the American Legion, the American Bar association, and American Medical society, expressed the belief today that the next congress will permit a vote on measures to revise the Volstead act.

Senator Hiram Bingham [Rep., Conn.] said he was hopeful the senate will go on record on his bill to legalize 4 per cent beer by volume which he will reintroduce in the coming session. While he does not expect to see its passage he is convinced that it will win a large number of supporters and pave the way for successful action in the next congress. In the house, Representative Fred A. Britten [Rep., Ill.] will sponsor a bill to repeal the Volstead act and scores of wet measures will appear as the result of the recent agitation.

Hope to Keep Issue Alive.

Opposition to prohibition has gained much headway in the last few months, the wet leaders declare, and they intend to take every advantage of the increasing sentiment for a change in the Volstead law. Their chief purpose in staging a vigorous fight in the coming session of congress is to keep alive the aroused interest and force the wet question into the presidential campaign as a dominant issue.

"I think the action taken by the American Legion at Detroit to resubmit the 18th amendment to the people was a splendid thing. I would vote for it. I am delighted with it," Senator Bingham said.

"I believe it will have a great influence on public opinion. I am not only in favor of the referendum but am absolutely in favor of legalizing the manufacture of beer. In fact, I am in favor of anything that will lead out of these terrible conditions.

Explains His Bill.

"I shall reintroduce my bill to legalize the manufacture of beer. This measure provides for beer which is 4 per cent by volume. Three per cent by weight was almost the same as 4 per cent by volume. My bill changes the one-half of 1 per cent by volume limitation in the Volstead act to 4 per cent. In other words, I keep the same measure as that in the present law, although I suppose if I had put it 3 per cent by weight, it would have deceived some people.

"I am by all means in favor of a vote at the coming session on the question of modification. Heretofore I have not been able to get a vote, but believe it important to have a test on the question even though the bill may be defeated. We are confronted with an election and I believe it highly desirable that members of congress should go on record on this matter.

"It is my belief that there are a great many members of congress who would be willing to vote on modification and test the sentiment in their districts, rather than vote for outright repeal."

FINLAND CLOSES DRY FEDERATION AS RED AGENCY

[Chicago Tribune Press Service.]

HELSINGFORS, Sept. 26.—Finnish detectives have discovered that a society known as the "Finnish Workmen's Temperance federation," which for several years has enjoyed state financial support, is in reality a communist organization using the society to spread communist propaganda under the guise of temperance promotion.

The minister of the interior has ordered 100 branches of the society closed down. The federation was founded by the dry Social Democrats. It has been discovered that as early as 1924 communist members had obtained a majority in the federation.

According to police, the Reds at that time secretly began spreading bolshevik propaganda while openly supporting prohibition.

ATLANTA STORE TAKES COTTON IN TRADE AT ABOVE MARKET PRICE

Atlanta, Ga., Sept. 26.—[U.P.]—An Atlanta department store today began accepting cotton warehouse receipts at $5 per bale above the current market quotations as negotiable paper for purchase of merchandise.

By noon a half dozen bales of cotton had been accepted in that manner, the owners obtaining exchange vouchers usable at any future date at the store.

A broker's suboffice was established just inside the main entrance, with quotations on cotton constantly changing. Prices on the New York market were used.

ONTARIO PREMIER RIPS PASTOR FOR 'SLUR' ON LEGION

[Chicago Tribune Press Service.]

TORONTO, Ont., Sept. 26.—Sharply rebuking the Rev. Ben Spence for his recent outburst over the invasion of Windsor by United States Legionnaires in search of something stronger to drink than ginger ale, Premier George S. Henry today sent a communication to the former leader of the Ontario prohibition forces, in which he accused Spence of being "more concerned with publicity in the United States than with the administration of the liquor laws of this province."

The letter sent by the premier was the outcome of a telegram and a letter sent to Premier Henry by Spence, in which the government and the liquor control board were taken to task for allowing the liquor stores to remain open an hour longer to accommodate Legionnaires. Spence said the streets of Windsor were overrun with drunken men and that hotel rooms had been turned into a "thousand bar rooms."

Premier Henry expressed regret that aspersions had been cast upon the Legionnaires and said there was a possibility of the people of the United States gaining the impression that the Canadian citizens regarded them in a poor light.

U. S. DRYS RAID 26 RESORTS IN LA SALLE COUNTY

Ottawa, Ill., Sept 26.—[Special.]—Sixty federal agents, under the direction of A. E. Hamilton, deputy prohibition administrator of the Chicago office, conducted 26 liquor raids in La Salle county this afternoon, seizing a large amount of liquor.

The raids were in Streator, La Salle, Ottawa, Utica, and in several rural communities. As soon as the agents finished searching the places the proprietors and bartenders were taken to the county jail, where their finger prints were made. Later they were arraigned before T. E. White, United States commissioner, and those who could give bonds were released.

Kansas Veterans Back Legion's Dry Law Stand

Pittsburg, Kas., Sept. 26.—(AP)—Veterans of the 35th division, in annual convention here today, indorsed the action of the national convention of the American Legion in asking a prohibition referendum.

Foot Troubles
Cause Bad Health

They affect your body in many different ways. The feet swell, burn, ache, sharp pains under heels, ball of foot becomes sore and feels as if you are walking on marbles; corns calluses, ingrown nails and bunions; excessive perspiration with offensive odor, overdeveloped ankles and legs, varicose veins, leg cramps, knees stiffen; pains in your hips, small of back, shoulders and neck, poor circulation, with a weak and nervous feeling.
Most people think they have rheumatism, neuritis arthritis, or kidney trouble when your troubles are all caused from your feet.
Do not be discouraged, regardless of what your condition may be or what you have tried, or whom you have consulted. Dr. Pinkston guarantees to relieve all your foot troubles and cure nine-tenths of them, regardless of the nature or condition of your ailment, by removing the cause.

No Charge for Examination

Dr. Pinkston
Foot Specialist
159 North State Street
Suite 1303, Capitol Bldg.
CHICAGO, ILL. Established 1900

WILSON LETTER CITED TO SHELVE RUM AS BIG ISSUE

Senator Hull Points Out Dangers of Discord.

Washington, D. C., Sept. 26.—(AP)—A 20 year old letter of Woodrow Wilson's was injected by Senator Cordell Hull of Tennessee today into the Democratic party conflict over prohibition.

The former Democratic national chairman quoted the Wilson letter in a speech during the Washington Star radio forum, to support his contention that the Democratic party should emphasize economic problems in 1932 and not make a partisan issue of prohibition.

Quotes from Letter.

He read part of a letter from Wilson, as governor of New Jersey in 1911, in which the former President, after stating that he favored local option, added:

"But the questions involved are social and moral, and are not susceptible of being made parts of a party program. Whenever they have been made the subject matter of party contests, they have cut the lines of party organization and party action athwart to the utter confusion of political action in every other field.

"They have thrown every other question, however important, into the background and have made constructive party action impossible for long years together."

Less than a week ago Jouett Shouse, chairman of the Democratic national executive committee, advocated a Democratic platform calling for amendment of the Volstead act to permit the sale of light wines and beers.

Two days ago Senator Buckley, of Ohio proposed a plany to pledge the party members in congress to vote to resubmit the eighteenth amendment to the states.

Not "Pussy Footing" He Says.

"I deny the right of either side to saddle this controversy on the Democratic party," Hull said.

"Some over zealous gentlemen say that a Democrat, whether of the wet or dry persuasion, who would not make a partisan question of prohibition is 'pussyfooting.' I do not think even these gentlemen will thus accuse former President Wilson."

Hull asserted that during the three Republican administrations since 1920 "we have been living largely in a fool's paradise" while "insane economic nationalism" has cost the American people 25 billion dollars.

Hull said if tax increases were found necessary they should be levied on incomes and inheritances with possibly certain stamp and excise taxes on production of chief beneficiaries of the tariff. He called government borrowing to meet current demands on the treasury "unsound financing."

Fossils of 2 Prehistoric Animals Found in Africa

[Chicago Tribune Press Service.]

CAPE TOWN, South Africa, Sept. 26.—Fossils of two prehistoric animals, the dinotherium and chalicotherium, have been discovered by an archaeological expedition in northern Kenya. The discoveries belong to the Miocene period. No human remains were found but the fossil evidence coincides with types of the Miocene period discovered in other parts of the world, which include two anthropoid apes.

Two Kenoshans Held for South Dakota Holdups

Watertown, S. D., Sept. 26.—(AP)—Two of three men who robbed filling stations in Redfield and Clark Thursday night have confessed, Chief of Police William Olson announced here today. Rex. Sherwood and Lloyd Porter, both of Kenosha, Wis., were arrested yesterday. They implicated B. Jensen, also of Kenosha, in the station robberies. Officers failed to locate him.

LEGION LEADER TERMS WILSON PAID REFORMER

Excelsior Springs, Mo., Sept. 26.—[U.P.]—Dr. Neal Williams, Excelsior Springs, chairman of the resolutions committee which proposed the action taken by the American Legion on the prohibition referendum at Detroit, today paid his respects to Dr. Clarence True Wilson.

The Methodist dry leader had termed the Detroit convention "a drunken orgy where Legionnaires disgraced the flag for which they fought."

"We of the Legion have no quarrel with the church he represents, nor even with Dr. Wilson," said Dr. Williams. "We realize he is a professional reformer and his doing his stuff and he is paid for it. He has a racket, just as Al Capone has, and he is collecting. We do not hold the church responsible for what he says. He is getting paid for raising a cry about prohibition. He is a professional at his work, and the more publicity he gets, the better his game. His opinion is of no importance. He is a reform racketeer.

"We have not asked for the saloon. We have asked that the people be given an opportunity to express themselves on this question, which was decided without the voice of the people."

FINGER WAVE 35c

Stone's finger waves are most beautiful that can be obtained regardless of price. Come to the beautiful and modern Stone's shop in your neighborhood.
Marcel, 50c. Facials, $1. Hair Dyeing, $1.50
Shampoo, Hair Trim, Henna Rinse, Arch, Golden Glint 35c
permanents
that will leave your hair silken, soft and lustrous, $1.50
Other Waves $2.50 to $10.00
Beautiful Shops Lowest Prices Best Work
STONE'S
6 W. RANDOLPH ST.
Entire Fifth and Sixth Floors Ph. FRAnklin [illegible]
NORTH SIDE SHOPS
1141 Lawrence, 2d Floor Nr. Broadway SUNnyside 2020
1046 Wilson, 2d Floor Nr. Broadway RAVenswood 3426
3222 Lincoln, 2d Floor Nr. Belmont BUCkingham 6534
4756 Lincoln, 2d Floor Nr. Lawrence RAVenswood 6490
1554 Howard St., 2d Floor Nr. Ashland BRIargate 6776
Evanston, 614 Davis, 2d Fl. Nr. Sherman GREenleaf 9416
NORTHWEST SHOPS
1579 Milwaukee, 2d Floor Nr. Damen BRUnswick 6767
2800 Milwaukee, 3d Floor Nr. Diversey BELmont 7271
4013 Milwaukee, 2d Floor Klee Bldg. PENsacola 8383
SOUTH SIDE SHOPS
1312 E. 47th, 2d Floor Nr. Lake Park DRExel 8300
6725 Stony Island, 2d Fl. Nr. 67th HYDe Park 1817
6320 Cottage Grove, 2d Fl. Nr. 63rd FAIrfax 6314
6308 S. Halsted, 2d Floor Nr. 63rd WENtworth 6254
3148 W. 63rd St., 2d Fl. Nr. Kedzie GROvehill 3660
743 W. 79th St., 1st Floor Nr. Halsted STEwart 9526
1558 W. 79th St., 2d Floor Nr. Ashland TRIangle 8583
11024 Michigan, 2d Floor Nr. 110th COMmodore 3823
No appointment necessary
WEST SIDE SHOPS
28 N. Crawford, 1st Floor Nr. Madison NEVada [illegible]
3946 W. 26th, 2d Floor Nr. Crawford CRAwford [illegible]
4005 W. North Av., 2d Fl. Nr. Crawford CAPitol [illegible]
Oak Park, 109 N. Marion 2d fl., nr. Lake Euclid [illegible]
OUT-OF-TOWN SHOPS
Gary, 739 Broadway, 2d Fl. Above Gordon's Gary 2-[illegible]
Joliet, 205 N. Chicago 2d floor Joliet 2-[illegible]
Aurora, 60 Fox, 2d Fl. Nr. Broadway Aurora [illegible]
Elgin, 4 S. Grove St. 2d floor Elgin [illegible]
Waukegan, 108 N. Genesee 2d floor Ontario [illegible]
OPEN 9 A. M. TO 9 P. M. DAILY

ADVERTISE IN THE CHICAGO TRIBUNE

A NEW NASH for $795 F.O.B. FACTORY

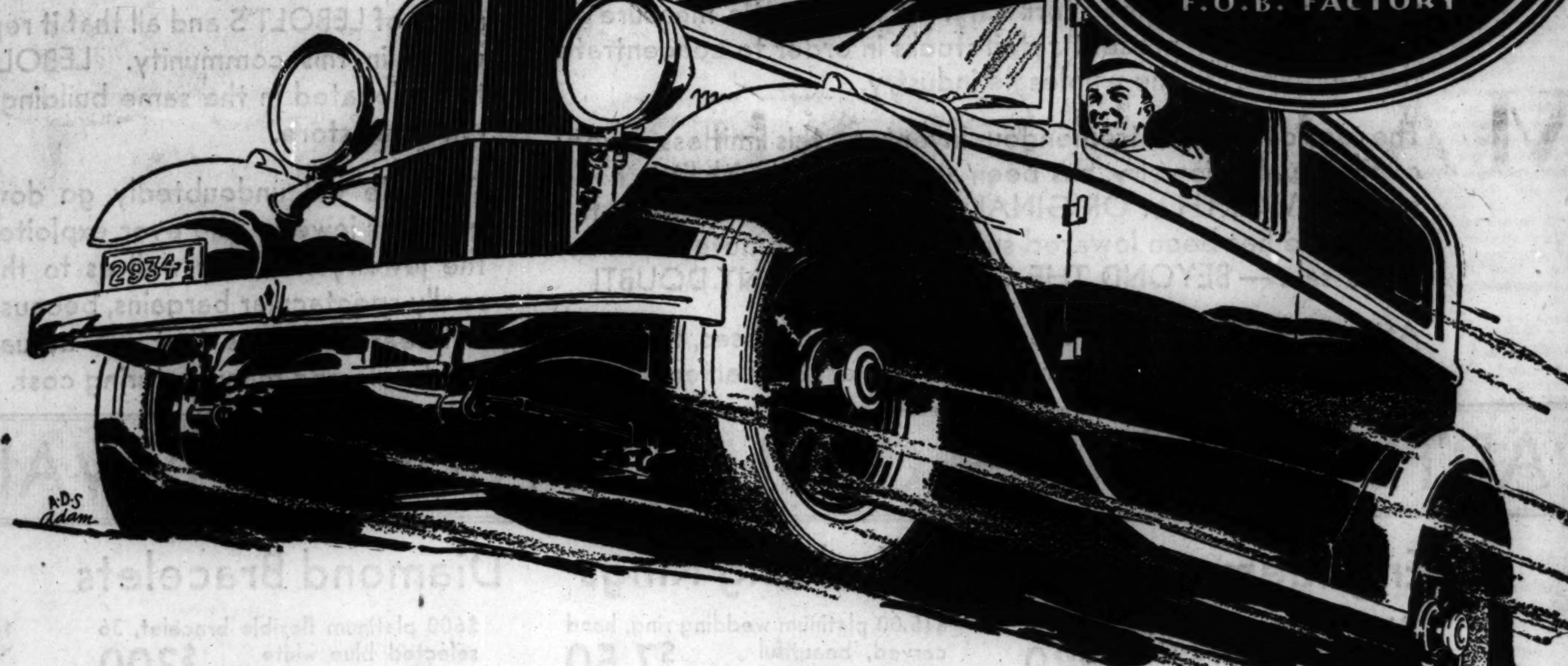

WORLD'S SECOND LARGEST BUILDER OF EIGHTS SAYS, "JUST DRIVE THIS SIX"

WHEN Nash—now second largest builder of Eights—suggests that you drive a Six, you may be sure of something unusual in performance.

This new Nash Six is the quickest car on the get-away you ever drove. The second the signal turns you're out in front. All thru its range of speeds it is extremely smooth and flexible due to its big, 7-bearing, high compression motor which develops great power and speed.

Its shift is the newest development—the Synchro-Shift transmission with a Silent Second Speed as quiet as high. You can shift rapidly and quickly from high to second, or high to low, and back again.

And this car is Sound-Proofed in body and chassis. You'll find its travel-quietness a real treat.

It comes in both Free Wheeling and Non-Free-Wheeling models. And the Free Wheeling is a brand new kind perfected by Nash engineers — Synchro-Shift Free Wheeling.

Roominess is another pleasing feature. So is the starter button on the dash which saves you fumbling with your foot over the floor-boards.

You have your choice—at no extra cost—of either fine mohair or top-quality broadcloth for upholstery. You have your choice of color, too—eleven richly distinctive color combinations from which to satisfy your personal preference.

All these and many other valuable features embodied in this Six make it a car you ought to know if you want the best that money can buy.

Drive it and you'll want it!

The Nash line also includes straight Eights in three notable Series: New 9-70 Series, $945 to $1075; New 9-80 Series, $1245 to $1375; New 9-90 Series, $1565 to $2025. Prices f. o. b. factory. Synchro-Shift Free Wheeling Optional at only $20 to $35 extra.

CHICAGO NASH COMPANY (Distributors)
H. T. HOLLINGSHEAD, Pres.
Sales, Service and General Offices 2360 Prairie Ave., Cor. 24th St., Phone Calumet 2000
Michigan Ave. Display Room 2501 Michigan Ave., Phone Calumet 6000

SOUTH
South Side Auto Sales, Inc. South Shore Branch, 7138 Stony Island Ave.
Woodlawn Branch, 1210 E. 63rd St.
R. J. Simborg Co., 13541 Brandon Ave.
Chicago Nash Co., 5604 Hohman Ave., Hammond, Ind.
Robert Crist Company, 7616 South Halsted St.
Emich Nash Company, 6647 S. Western Ave.
Beverly Nash Sales Co., 1714 W. 95th St.
Roseland Motor Car Co., 10857 So. Michigan Ave.
Fiedler-Mohr Motor Co., 13357 So. Western Ave. Blue Island, Ill.
Lindix Nash Motor Sales, 2015 Chicago Road, Chicago Heights, Ill.
Arthur Mahler, Matteson, Ill.

WEST
Balzekas Motor Sales, 4030 Archer Ave.
Bridgeport Auto Sales, 3222 S. Halsted St.
Kaplan Bros. Sales, 3152 Ogden Ave.
Rowe, Young & Cooley, 4660 Washington Blvd.
Oak Park Nash Co., 439-49 Madison St., Oak Park, Ill.
Towle Nash Sales, Inc., 1008 S. 5th Ave. Maywood, Ill.
Berwyn-Cicero Nash Sales, 6420-24 W. 22nd St., Berwyn, Ill.
Breen Motor Co., 716 Burlington Ave., LaGrange, Ill.

NORTH
Isaacson Motor Sales, 3020 Broadway
Illinois Motor Sales Corp., 6035 Broadway
Nash Schultz Co., 2954 Lawrence Ave.
Emich Motors Corp., 6501 No. Western Ave.
Evanston Nash Co., 1735 Benson Ave., Corner Clark 1033 Davis St., Evanston, Ill.
Willits Nash, Inc. 129 North St. Johns Ave. Highland Park, Ill.

NORTHWEST
Logan Square Motors, Inc. 2488-98 Milwaukee Ave.
Rome Motor Sales, Inc., 4107 Milwaukee Ave.
Fricke Motor Sales, 16 Main St., Park Ridge, Ill.
Gran Nash Motor Sales, 5140-48 W. North Ave.
Poyer Nash Sales 1586 Miner St., Des Plaines, Ill.

Starck Amazing Offer!

FREE TRIAL
NO MONEY DOWN
PAY NOTHING
RISK NOTHING

The entire stock of these Grand pianos must be sold at once. None held in reserve. We will place one in your home on absolutely free trial. Size 3 ft. 10 in. long, 3 ft. 8 in. wide. You may keep it as long as 30 days and when found perfectly satisfactory, pay smallest payment imaginable.

This Beautiful New GRAND PIANO
REGULAR $600 VALUE REDUCED TO
$195

TERMS $2.00 A WEEK

Save the Cost of Moving
TRADE IN YOUR OLD PIANO
If you are going to move soon or on October 1st we will call for your old piano now and deliver the new piano to your new home when you are ready. Absolutely no expense to you.

P. A. Starck Piano Co.
Main Offices and Loop Factory Salesrooms
STARCK BUILDING, 228 S. WABASH AVE.
Uptown Factory Salesrooms 4744 BROADWAY One Door South of Riviera Theater
West Side Factory Salesrooms 4162 W. MADISON ST. One Door East of Marbro Theater
South Side Factory Salesrooms 409 E. 47TH ST.
Factory Salesrooms 39TH ST. AND S. ASHLAND AV.
ALL STORES OPEN EVENINGS
Woodlawn Factory Salesrooms 859 E. 63RD ST. Two Doors East of Maryland Theater
Evanston Factory Salesrooms 830 DAVIS ST. EVANSTON

WETS SEE NEXT CONGRESS GRANT VOTE ON DRY LAW

Bingham Bill Will Ask 4 Per Cent Beer.

[Chicago Tribune Press Service.]

Washington, D. C., Sept. 26.—[Special.]—Advocates of modification of the Volstead act, cheered by the stand taken by the American Legion, the American Bar association, and American Medical society, expressed the belief today that the next congress will permit a vote on measures to revise the Volstead act.

Senator Hiram Bingham [Rep., Conn.] said he was hopeful the senate will go on record on his bill to legalize 4 per cent beer by volume which he will reintroduce in the coming session. While he does not expect to see its passage he is convinced that it will win a large number of supporters and pave the way for successful action in the next congress. In the house, Representative Fred A. Britten [Rep., Ill.] will sponsor a bill to repeal the Volstead act and scores of wet measures will appear as the result of the recent agitation.

Hope to Keep Issue Alive.

Opposition to prohibition has gained much headway in the last few months, the wet leaders declare, and they intend to take every advantage of the increasing sentiment for a change in the Volstead law. Their chief purpose in staging a vigorous fight in the coming session of congress is to keep alive the aroused interest and force the wet question into the presidential campaign as a dominant issue.

"I think the action taken by the American Legion at Detroit to resubmit the 18th amendment to the people was a splendid thing. I would vote for it. I am delighted with it," Senator Bingham said.

"I believe it will have a great influence on public opinion. I am not only in favor of the referendum but am absolutely in favor of legalizing the manufacture of beer. In fact, I am in favor of anything that will lead out of these terrible conditions.

Explains His Bill.

"I shall reintroduce my bill to legalize the manufacture of beer. This measure provides for beer which is 4 per cent by volume. Three per cent by weight was almost the same as 4 per cent by volume. My bill changes the one-half of 1 per cent by volume limitation in the Volstead act to 4 per cent. In other words, I keep the same measure as that in the present law, although I suppose if I had put it 3 per cent by weight, it would have deceived some people.

"I am by all means in favor of a vote at the coming session on the question of modification. Heretofore I have not been able to get a vote, but believe it important to have a test on the question even though the bill may be defeated. We are confronted with an election and I believe it highly desirable that members of congress should go on record on this matter.

"It is my belief that there are a great many members of congress who would be willing to vote on modification and test the sentiment in their districts, rather than vote for outright repeal."

FINLAND CLOSES DRY FEDERATION AS RED AGENCY

[Chicago Tribune Press Service.]

HELSINGFORS, Sept. 26.—Finnish detectives have discovered that a society known as the "Finnish Workmen's Temperance federation," which for several years has enjoyed state financial support, is in reality a communist organization using the society to spread communist propaganda under the guise of temperance promotion.

The minister of the interior has ordered 100 branches of the society closed down. The federation was founded by the dry Social Democrats. It has been discovered that as early as 1924 communist members had obtained a majority in the federation.

According to police, the Reds at that time secretly began spreading bolshevik propaganda while openly supporting prohibition.

ATLANTA STORE TAKES COTTON IN TRADE AT ABOVE MARKET PRICE

Atlanta, Ga., Sept. 26.—[U.P.]—An Atlanta department store today began accepting cotton warehouse receipts at $5 per bale above the current market quotations as negotiable paper for purchase of merchandise.

By noon a half dozen bales of cotton had been accepted in that manner, the owners obtaining exchange vouchers usable at any future date at the store.

A broker's suboffice was established just inside the main entrance, with quotations on cotton constantly changing. Prices on the New York market were used.

ONTARIO PREMIER RIPS PASTOR FOR 'SLUR' ON LEGION

[Chicago Tribune Press Service.]

TORONTO, Ont., Sept. 26.—Sharply rebuking the Rev. Ben Spence for his recent outburst over the invasion of Windsor by United States Legionnaires in search of something stronger to drink than ginger ale, Premier George S. Henry today sent a communication to the former leader of the Ontario prohibition forces, in which he accused Spence of being "more concerned with publicity in the United States than with the administration of the liquor laws of this province."

The letter sent by the premier was the outcome of a telegram and a letter sent to Premier Henry by Spence, in which the government and the liquor control board were taken to task for allowing the liquor stores to remain open an hour longer to accommodate Legionnaires. Spence said the streets of Windsor were overrun with drunken men and that hotel rooms had been turned into a "thousand bar rooms."

Premier Henry expressed regret that aspersions had been cast upon the Legionnaires and said there was a possibility of the people of the United States gaining the impression that the Canadian citizens regarded them in a poor light.

U. S. DRYS RAID 26 RESORTS IN LA SALLE COUNTY

Ottawa, Ill., Sept 26.—[Special.]—Sixty federal agents, under the direction of A. E. Hamilton, deputy prohibition administrator of the Chicago office, conducted 26 liquor raids in La Salle county this afternoon, seizing a large amount of liquor.

The raids were in Streator, La Salle, Ottawa, Utica, and in several rural communities. As soon as the agents finished searching the places the proprietors and bartenders were taken to the county jail, where their finger prints were made. Later they were arraigned before T. E. White, United States commissioner, and those who could give bonds were released.

Kansas Veterans Back Legion's Dry Law Stand

Pittsburg, Kas., Sept. 26.—(AP)—Veterans of the 35th division, in annual convention here today, indorsed the action of the national convention of the American Legion in asking a prohibition referendum.

Foot Troubles Cause Bad Health

They affect your body in many different ways. The feet swell, burn, ache, sharp pains under heels, ball of foot becomes sore and feels as if you are walking on marbles; corns calluses, ingrown nails and bunions; excessive perspiration with offensive odor, overdeveloped ankles and legs, varicose veins, leg cramps, knees stiffen; pains in your hips, small of back, shoulders and neck, poor circulation, with a weak and nervous feeling.

Most people think they have rheumatism, neuritis arthritis, or kidney trouble when your troubles are all caused from your feet.

Do not be discouraged, regardless of what your condition may be or what you have tried, or whom you have consulted. Dr. Pinkston guarantees to relieve all your foot troubles and cure nine-tenths of them, regardless of the nature or condition of your ailment, by removing the cause.

No Charge for Examination

Dr. Pinkston
Foot Specialist
159 North State Street
Suite 1303, Capitol Bldg.
CHICAGO, ILL. Established 1900

WILSON LETTER CITED TO SHELVE RUM AS BIG ISSUE

Senator Hull Points Out Dangers of Discord.

Washington, D. C., Sept. 26.—(AP)—A 20 year old letter of Woodrow Wilson's was injected by Senator Cordell Hull of Tennessee today into the Democratic party conflict over prohibition.

The former Democratic national chairman quoted the Wilson letter in a speech during the Washington Star radio forum, to support his contention that the Democratic party should emphasize economic problems in 1932 and not make a partisan issue of prohibition.

Quotes from Letter.

He read part of a letter from Wilson, as governor of New Jersey in 1911, in which the former President, after stating that he favored local option, added:

"But the questions involved are social and moral, and are not susceptible of being made parts of a party program. Whenever they have been made the subject matter of party contests, they have cut the lines of party organization and party action athwart to the utter confusion of political action in every other field.

"They have thrown every other question, however important, into the background and have made constructive party action impossible for long years together."

Less than a week ago Jouett Shouse, chairman of the Democratic national executive committee, advocated a Democratic platform calling for amendment of the Volstead act to permit the sale of light wines and beers.

Two days ago Senator Buckley, of Ohio proposed a plany to pledge the party members in congress to vote to resubmit the eighteenth amendment to the states.

Not "Pussy Footing" He Says.

"I deny the right of either side to saddle this controversy on the Democratic party," Hull said.

"Some over zealous gentlemen say that a Democrat, whether of the wet or dry persuasion, who would not make a partisan question of prohibition is 'pussyfooting.' I do not think even these gentlemen will thus accuse former President Wilson."

Hull asserted that during the three Republican administrations since 1920 "we have been living largely in a fool's paradise" while "insane economic nationalism" has cost the American people 25 billion dollars.

Hull said if tax increases were found necessary they should be levied on incomes and inheritances with possibly certain stamp and excise taxes on production of chief beneficiaries of the tariff. He called government borrowing to meet current demands on the treasury "unsound financing."

Fossils of 2 Prehistoric Animals Found in Africa

[Chicago Tribune Press Service.]

CAPE TOWN, South Africa, Sept. 26.—Fossils of two prehistoric animals, the dinotherium and chalicotherium, have been discovered by an archaeological expedition in northern Kenya. The discoveries belong to the Miocene period. No human remains were found but the fossil evidence coincides with types of the Miocene period discovered in other parts of the world, which include two anthropoid apes.

Two Kenoshans Held for South Dakota Holdups

Watertown, S. D., Sept. 26.—(AP)—Two of three men who robbed filling stations in Redfield and Clark Thursday night have confessed, Chief of Police William Olson announced here today. Rex. Sherwood and Lloyd Porter, both of Kenosha, Wis., were arrested yesterday. They implicated B. Jensen, also of Kenosha, in the station robberies. Officers failed to locate him.

LEGION LEADER TERMS WILSON PAID REFORMER

Excelsior Springs, Mo., Sept. 26.—[U.P.]—Dr. Neal Williams, Excelsior Springs, chairman of the resolutions committee which proposed the action taken by the American Legion on the prohibition referendum at Detroit, today paid his respects to Dr. Clarence True Wilson.

The Methodist dry leader had termed the Detroit convention "a drunken orgy where Legionnaires disgraced the flag for which they fought."

"We of the Legion have no quarrel with the church he represents, nor even with Dr. Wilson," said Dr. Williams. "We realize he is a professional reformer and his doing his stuff and he is paid for it. He has a racket, just as Al Capone has, and he is collecting. We do not hold the church responsible for what he says. He is getting paid for raising a cry about prohibition. He is a professional at his work, and the more publicity he gets, the better his game. His opinion is of no importance. He is a reform racketeer.

"We have not asked for the saloon. We have asked that the people be given an opportunity to express themselves on this question, which was decided without the voice of the people."

FINGER WAVE 35c

Stone's finger waves are most beautiful that can be obtained regardless of price. Come to the beautiful and modern Stone's shop in your neighborhood.

Marcel, 50c. Facials, $1. Hair Dyeing, $3.50

Shampoo, Hair Trim, Henna Rinse, Arch, Golden Glint 35c

permanents that will leave your hair silken, soft and lustrous, $1.50

Other Waves $2.50 to $10.00

Beautiful Shops
Lowest Prices
Best Work

STONE'S
6 W. RANDOLPH ST.

Chicago and Suburbs
Entire Fifth and Sixth Floors
Ph. FRAnklin 8730

NORTH SIDE SHOPS
1141 Lawrence, 2d Floor, Nr. Broadway SUNnyside 2020
1046 Wilson, 2d Floor, Nr. Broadway RAVenswood 3436
3222 Lincoln, 2d Floor, Nr. Belmont BUCkingham 6534
4756 Lincoln, 2d Floor, Nr. Lawrence RAVenswood 6490
1554 Howard St., 2d Floor, Nr. Ashland BRIargate 6778
Evanston, 614 Davis, 2d Fl., Nr. Sherman GREenleaf 9416

NORTHWEST SHOPS
1570 Milwaukee, 2d Floor, Nr. Damen BRUnswick 6767
2800 Milwaukee, 3d Floor, Nr. Diversey BELmont 7271
4013 Milwaukee, 2d Floor, Kiss Bldg. PENsacola 8393

SOUTH SIDE SHOPS
1313 E. 47th, 2d Floor, Nr. Lake Park DRExel 8300
6725 Stony Island, 2d Fl., Nr. 67th HYDe Park 1817
6320 Cottage Grove, 2d Fl., Nr. 63rd FAIrfax 6814
6300 S. Halsted, 2d Floor, Nr. 63rd WENtworth 8254
3148 W. 63rd St., 2d Fl., Nr. Kedzie GROvehill 3000
743 W. 79th St., 1st Floor, Nr. Halsted STEwart 9528
1558 W. 79th St., 2d Floor, Nr. Ashland TRIangle 8989
11024 Michigan, 2d Floor, Nr. 110th COMmodore 3823
No appointment necessary

WEST SIDE SHOPS
28 N. Crawford, 1st Floor, Nr. Madison
3946 W. 26th, 2d Floor, Nr. Crawford
4005 W. North Av., 2d Fl., Nr. Crawford
Oak Park, 109 N. Marion, 2d fl., nr. Lake

OUT-OF-TOWN SHOPS
Gary, 739 Broadway, 2d Fl., Above Gordon's
Joliet, 205 N. Chicago, 2d floor
Aurora, 60 Fox, 2d Floor, Nr. Broadway
Elgin, 4 S. Grove St., 2d floor
Waukegan, 108 N. Genesee, 2d floor

OPEN 9 A. M. TO 9 P. M. DAILY

ADVERTISE IN THE CHICAGO TRIBUNE

Starck *Amazing Offer!*

FREE TRIAL

NO MONEY DOWN
PAY NOTHING
RISK NOTHING

The entire stock of these Grand pianos must be sold at once. None held in reserve. We will place one in your home on absolutely free trial. Size 3 ft. 10 in. long, 3 ft. 8 in. wide. You may keep it as long as 30 days and when found perfectly satisfactory, pay smallest payment imaginable.

This Beautiful New GRAND PIANO
REGULAR $600 VALUE REDUCED TO
$195

TERMS $2.00 A WEEK

Save the Cost of Moving
TRADE IN YOUR OLD PIANO

If you are going to move soon or on October 1st we will call for your old piano now and deliver the new piano to your new home when you are ready. Absolutely no expense to you.

P. A. Starck Piano Co.
Main Offices and Loop Factory Salesrooms
STARCK BUILDING, 228 S. WABASH AVE.

Uptown Factory Salesrooms 4744 BROADWAY, One Door South of Riviera Theater
West Side Factory Salesrooms 4102 W. MADISON ST., One Door East of Marbro Theater
South Side Factory Salesrooms 409 E. 47TH ST.
Factory Salesrooms 39TH ST. AND S. ASHLAND AV.
ALL STORES OPEN EVENINGS
Woodlawn Factory Salesrooms 859 E. 63RD ST., Two Doors East of Maryland Theater
Evanston Factory Salesrooms 830 DAVIS ST. EVANSTON

A NEW NASH for $795

F.O.B. FACTORY

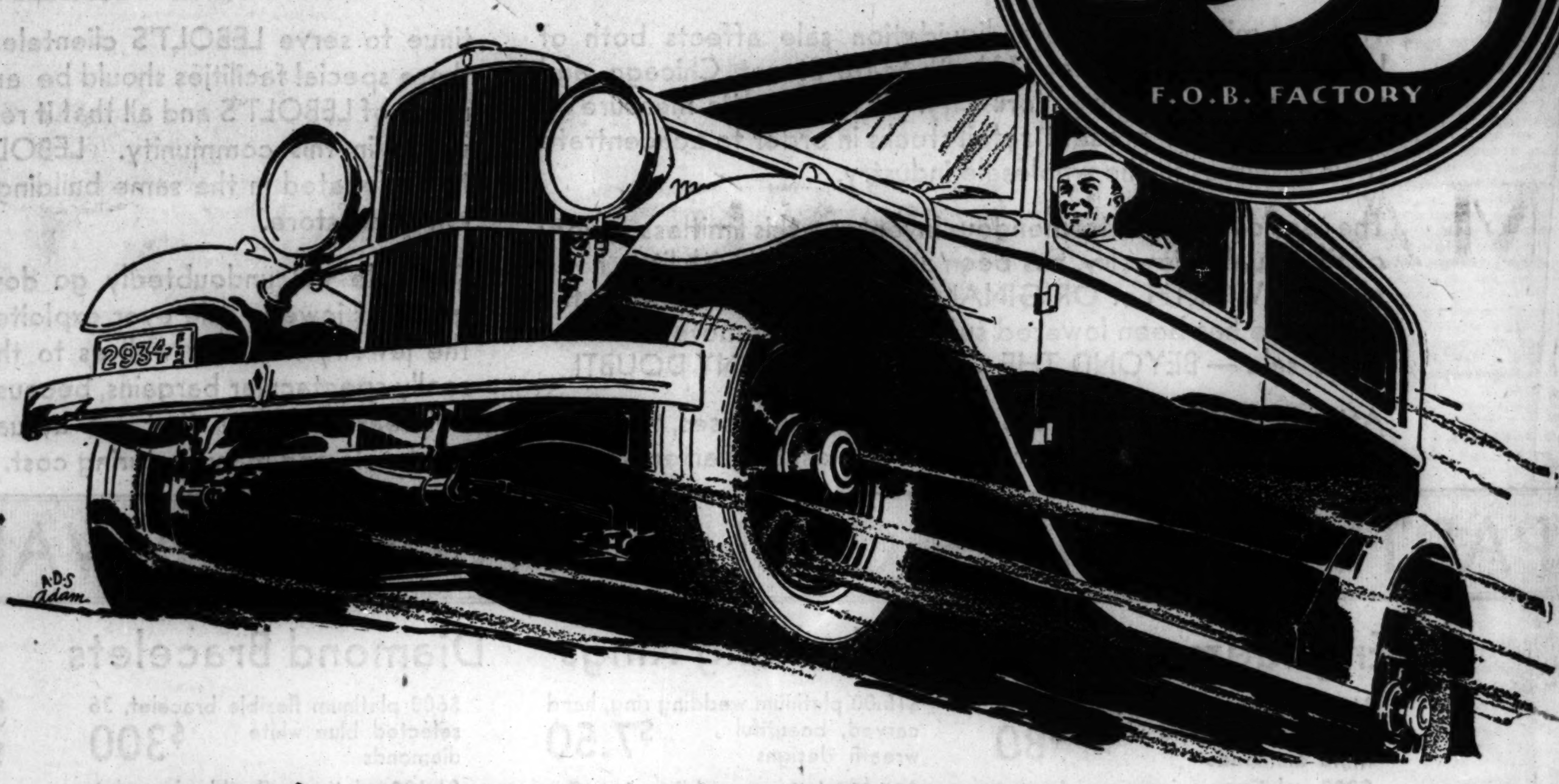

WORLD'S SECOND LARGEST BUILDER OF EIGHTS SAYS, "JUST DRIVE THIS SIX"

WHEN Nash—now second largest builder of Eights—suggests that you drive a Six, you may be sure of something unusual in performance.

This new Nash Six is the quickest car on the get-away you ever drove. The second the signal turns you're out in front. All thru its range of speeds it is extremely smooth and flexible due to its big, 7-bearing, high compression motor which develops great power and speed.

Its shift is the newest development—the Synchro-Shift transmission with a Silent Second Speed as quiet as high. You can shift rapidly and quickly from high to second, or high to low, and back again.

And this car is Sound-Proofed in body and chassis. You'll find its travel-quietness a real treat.

It comes in both Free Wheeling and Non-Free-Wheeling models. And the Free Wheeling is a brand new kind perfected by Nash engineers — Synchro-Shift Free Wheeling.

Roominess is another pleasing feature. So is the starter button on the dash which saves you fumbling with your foot over the floor-boards.

You have your choice — at no extra cost — of either fine mohair or top-quality broadcloth for upholstery. You have your choice of color, too —eleven richly distinctive color combinations from which to satisfy your personal preference.

All these and many other valuable features embodied in this Six make it a car you ought to know if you want the best that money can buy.

Drive it and you'll want it!

The Nash line also includes straight Eights in three notable Series: New 9-70 Series, $945 to $1075; New 9-80 Series, $1245 to $1375; New 9-90 Series, $1565 to $2025. Prices f. o. b. factory. Synchro-Shift Free Wheeling Optional at only $20 to $35 extra.

Sales, Service and General Offices
2360 Prairie Ave., Cor. 24th St., Phone Calumet 2000

CHICAGO NASH COMPANY *(Distributors)*
H. T. HOLLINGSHEAD, *Pres.*

Michigan Ave. Display Room
2501 Michigan Ave., Phone Calumet 6000

SOUTH
South Side Auto Sales, Inc. South Shore Branch, 7158 Stony Island Ave.
Woodlawn Branch, 1210 E. 63rd St.
R. J. Simborg Co., 13541 Brandon Ave.
Chicago Nash Co., 5604 Hohman Ave., Hammond, Ind.
Robert Crist Company, 7616 South Halsted St.
Emich Nash Company, 6647 S. Western Ave.
Beverly Nash Sales Co., 1714 W. 95th St.
Roseland Motor Car Co., 10857 So. Michigan Ave.
Fiedler-Mohr Motor Co., 13357 So. Western Ave. Blue Island, Ill.
Lindix Nash Motor Sales, 2015 Chicago Road, Chicago Heights, Ill.
Arthur Mahler, Matteson, Ill.

WEST
Balzekas Motor Sales, 4030 Archer Ave.
Bridgeport Auto Sales, 3222 S. Halsted St.
Kaplan Bros. Sales, 3152 Ogden Ave.
Rowe, Young & Cooley, 4660 Washington Blvd.
Oak Park Nash Co., 439-49 Madison St., Oak Park, Ill.
Towle Nash Sales, Inc., 1008 S. 5th Ave. Maywood, Ill.
Berwyn-Cicero Nash Sales, 6420-24 W. 22nd St., Berwyn, Ill
Breen Motor Co., 716 Burlington Ave., LaGrange, Ill.

NORTH
Isaacson Motor Sales, 3020 Broadway
Illinois Motor Sales Corp., 6035 Broadway
Nash Schultz Co., 2954 Lawrence Ave.
Emich Motors Corp., 6501 No. Western Ave.
Evanston Nash Co., 1735 Benson Ave., Corner Clark, 1033 Davis St., Evanston, Ill.
Willits Nash, Inc. 129 North St. Johns Ave. Highland Park, Ill.

NORTHWEST
Logan Square Motors, Inc. 2488-98 Milwaukee Ave.
Rome Motor Sales, Inc., 4107 Milwaukee Ave.
Fricke Motor Sales, 16 Main St., Park Ridge, Ill.
Gran Nash Motor Sales, 5140-48 W. North Ave.
Poyer Nash Sales 1586 Miner St., Des Plaines, Ill.

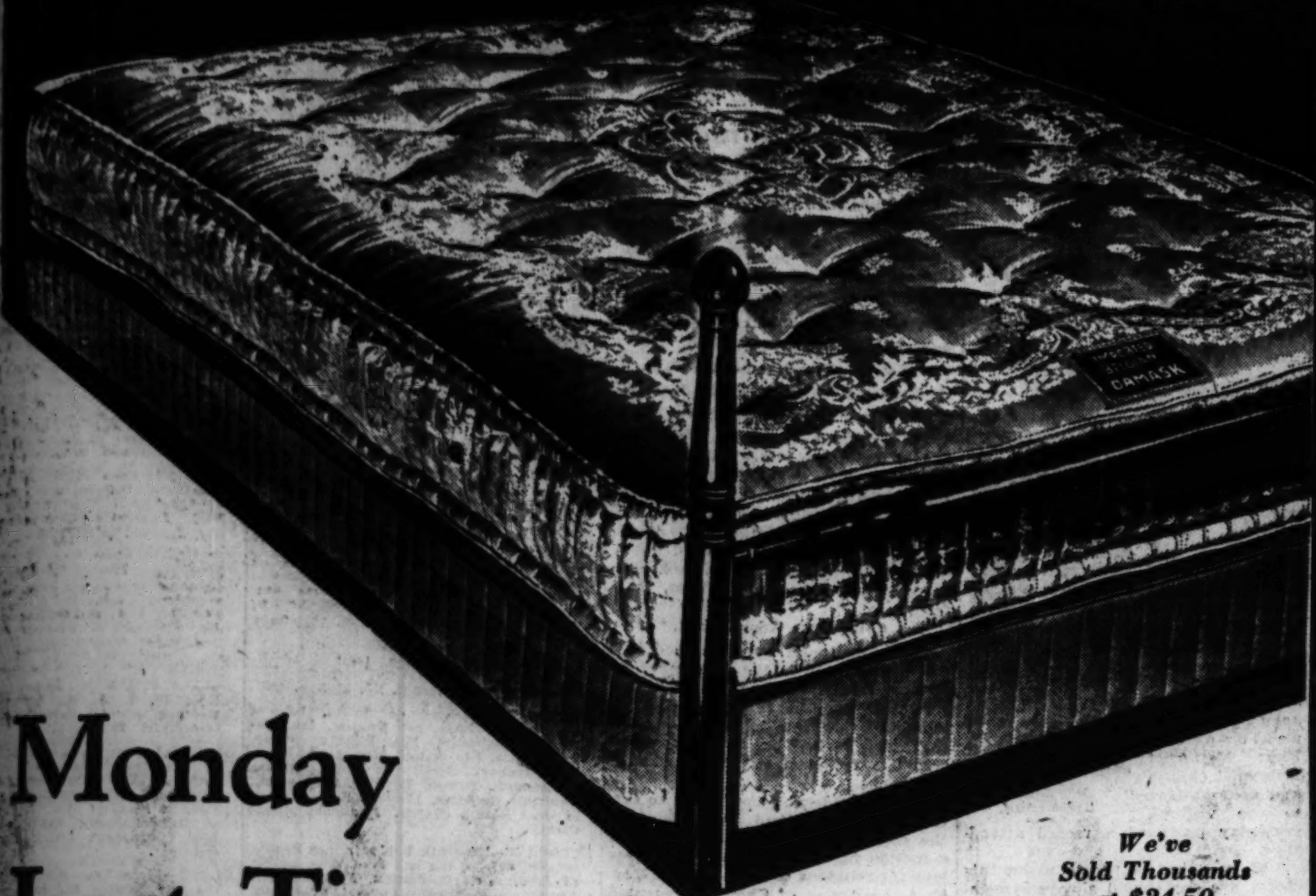

Monday Last Time for This Sensational Offer!

We've Sold Thousands at $24.50

Two Thousand

Imported Belgian Damask

INNERSPRING MATTRESSES

Choice of Green, Orchid, Blue or Rose!
Button Tufted!
Taped Edge!
Ventilated Sides!
Felt-Upholstered Spring Unit!
Delivered in Sanitary, Sealed Carton!

$11

COMFORT ..... (Innerspring Construction)!
HEALTH ..... (Resiliency Gives Sound Sleep)!
SANITATION ..... (It Breathes)!
BEAUTY ..... (Colorful Damask)!
DURABILITY ..... (Taped, Button-Tufted)

Less Than Wholesale Cost!

You've heard "Below Wholesale Cost" stories before. But this isn't one of the ordinary tales. Here's the naked truth on this astounding value! This ISN'T an ordinary mattress . . . "on sale." We were able to purchase a large quantity of imported Belgian damask *for cash*. A leading manufacturer of fine mattresses gave us splendid co-operation in making it up. (Naturally, he was eager to increase his production!) The result was, we secured this remarkable mattress at an unheard-of low price . . . a price actually BELOW WHOLESALE COST. It's the truth! If you're looking for $24.50 worth of mattress, you'll be here early! Remember, there are only 2,000 to sell at this market-rocking price!

Because of Great Demand, No Phone or Mail Orders, Please!

FULL, THREE-QUARTER AND TWIN SIZES AVAILABLE

6160 S. HALSTED ST.
1272-78 MILWAUKEE AV.
[illegible] W. NORTH AVE.
[illegible]-12 ROOSEVELT RD.
[illegible]01 W. 26TH STREET
[illegible]10-14 LAWRENCE AVE.
[illegible] LINCOLN AVE.
[illegible]41 W. MADISON ST.
[illegible] S. HALSTED ST.

Compare at *Specialists in Home Furnishings*

HARTMAN'S

14-FLOOR LOOP STORE . . . WABASH AND ADAMS . . . "L" ENTRANCE
And Joliet, Chicago Heights, Hammond, Waukegan, Aurora, Indiana Harbor, Elgin, Michigan City Stores

GARY, IND. *717-23 Broadway*
ROSELAND, ILL. *11232 S. Michigan Ave.*
HARVEY, ILL. *157-159 E. 154th Street*
CICERO, ILL. *5938 W. 22nd Street*

ALL HARTMAN STORES OPEN MONDAY NIGHT

C'mon, Chicago - -

Profit While Quantities Last!

Warp-Proof Top! Rigid! 5-ply top! $1.49 value! **97c**

Porcelain Top! 25x40 Kitchen Table. Metal braced corners! **$2.98**

Two-Tone Top! $5.95 walnut finished Room Table! **$4.95**

Genuine Linen Frieze Coxwell and Ottoman! *Easily Worth $39.50!* Real linen frieze! Velour, mohair, and silk fringe trim! Reversible spring cushions! Carved! 2 large pieces for only **$29.50**

69c Step-On Can! Green! 8-qt.! Galvanized inner pail! **49c**

$1.00 End Table! Smart! Sturdy! Walnut finish! Special! **69c**

$12.50 Gateleg Table! Large! Graceful! Turned legs! Special! **$9.95**

$1.39 Steel Hamper **97c** Green! Ventilated! 25¾ in. high by 15¾ wide by 9¾ deep!

COME EARLY MONDAY... These Savings Won't Last Long!

$9.95 Spinet Desk! Colonial design! Walnut finish! **$8.95**

$1.49 Fernery! Black and gold! Copper bowl! **$1.00**

$4.95 Ottoman! Velour! Turned legs! Only **$3.95**

$7.98 Smart Smoker! New style! With 3-pc. set! **$5.98**

Pull-Up Chair! Full size! New tapestries $5.95 value! **$4.95**

Two Pieces! Ivory or green Bassinet, with pad! **$3.49**

$5.95 Simmons Bed! Rich brown finish! All sizes! **$3.95**

$9.95 Studio Couch! "Rome" quality! Special! **$7.95**

$4.95 Mattress! Fluffy cotton! Non-sag roll edge! **$3.89**

All Stores Open Monday Night

5-Pc. Steel Bridge Set! Upholstered! $10 Value! Red, green or mahogany waterproof fabrikoid! Reinforced steel! Round corners! Automatic folding Table! 4 rubber-tipped Chairs! Special, **$7.89**

Storage Chest! 4 big drawers! Very sturdy! $8.95 value! **$6.98**

Boudoir Bench! Rich damask top! Worth $3.95! Only **$2.95**

$5.95 Boudoir Chair Glazed chintz! Orchid, rose, green! **$4.95**

Reversible! All-Wool! **$5.85** Each *Lowest Price in Chicago for This Quality!* Fashion's newest! Two-tone 100% pure Virgin wool blanket! Ensembled in dainty green and orchid; green and rose; or blue and rose! Pre-shrunk! 4-lbs. of warmth; 4-in. sateen binding, sewed 4 times! *Phone Your Order! Randolph 7440!*

Windsor Chair! Rich walnut finish! Sturdy! Special! **$1.49**

$1.19 Table Lamp! 3 candles. Green, red or black. Complete, **$1.00**

Colored! 18x22 "Song of Happiness" picture, **$1.00**

Reversible! 36-in. colorful velour Portieres! Pair, **$6.95**

72x90 Inches! Part-wool blanket! Pastel plaids, **$2.95** Pair

Fringed Panels! Marquisette! 5-inch fringe! Each **$1.29**

6 Cannon Towels! 24x36! Rose, blue, green, maize borders! **$1.39**

20-Piece Set! Pink flowers on ivory china! Service for 4! **$1.39**

Guaranteed! 8-inch electric Waffle Iron! While they last **$2.98**

All-Porcelain Circulator **$26.75** Heavy cast-iron front, top and heating unit! Smart grained walnut exterior! Burns any fuel! Keeps air moist! Holds fire overnight! Heats 2 to 3 rooms! $29.50 value! *Your Old Stove Accepted in Trade!*

Chromium Electric Toaster! Silk cord, plug! **$1.98**

Kitchen Chair! Ready to paint Worth $1.00! Special! **77c**

$2.49 Chair Lamp! **$1.98** Black and gold! Adjustable! Tulip shade! 3 candles!

Compare at *Specialists in Home Furnishings*

HARTMAN'S

At the Loop Store, Wabash and Adams; all Chicago Hartman Stores, and Harvey, Cicero, Gary, Hammond, Indiana Harbor, Joliet, Chicago Heights, Waukegan, Aurora, Elgin, Michigan City Stores.

Cash, Charge or Convenient Credit

CASH, CHARGE OR CONVENIENT CREDIT

SCOTLAND YARD RAIDS OFFICES OF RED NEWSPAPER

Seizes Lone Printer; Rest of Staff Flees.

[Chicago Tribune Press Service.]

LONDON, Sept. 26.—The offices of the Daily Worker, official organ of the communist party of Great Britain, were raided by Scotland Yard detectives last night, and William T. Wilkinson, a printer, was brought into the police court this morning charged with inciting a mutiny.

The charge against Wilkinson was technical, but as manager of the Utopia Press, Ltd., where the paper was printed, he was held responsible in the eyes of the law. A detective, testifying, said the persons controlling the publication of the paper had all fled, leaving a printer to receive the warrant of arrest. He added that they may be arrested later.

Printer Wants His Pay.

The raid arose through the publication of articles last week, under screaming headlines, discussing the recent "strike" in the British navy. The offices of the newspaper were thoroughly searched for papers and documents.

The attorney for the defense pleaded that Wilkinson had no knowledge of the articles appearing in the paper, and that he was just as much concerned over the flight of the editorial staff as the government, since he wanted his pay. The defense admitted that Wilkinson exercised a certain censorship over the paper's contents, and argued that it would be a good plan if he was released on bail and permitted to continue the same censorship next week, for it is expected a censorship will be badly needed following the raid. Bail of $2,500 was granted and Wilkinson was remanded until Oct. 2.

The court stipulated that the release was conditional on Wilkinson's pledge that nothing would appear in the paper regarding the armed forces of the crown.

Sample of Censorship.

There is no government censorship in England, but evidence of Wilkinson's private censorship appears conspicuously on the front page of the Daily Worker this morning. In the center of large white spaces there is a black line reading, "Censored by Printer." Beneath it is a statement reading: "This space is occupied by a report dealing with the visit of detectives to the offices of the Daily Worker yesterday."

The organization which operates the paper is declared to be a regular section of the communist internationale.

3 LONG SOUGHT FOR ROBBERIES SEIZED BY POLICE

Three men who had been sought as burglars and purse snatchers for more than a month were arrested last night at Baltimore avenue and East 91st street by Patrolman Joseph Morrison of the Woodlawn police. The three, Leroy Lunz, 9112 Baltimore avenue, George Conway, 9028 Houston avenue, and George Mitchell, 3513 East 91st street, were held at the Woodlawn station without being booked.

Lunz, according to the police, confessed more than thirty purse snatchings and twelve burglaries. He implicated his companions. The police said the three were wanted for burglary at Gilman, Ill.

MRS. KATHARINE KIRKLAND, WIFE OF ATTORNEY, DIES

Mrs. Katharine Stoppenbach Kirkland, wife of Attorney I. B. Kirkland, a member of the law firm of Kirkland, Fleming, Green & Martin, died suddenly yesterday morning of a cerebral hemorrhage.

Mrs. Kirkland is survived by her husband and four children, Robert, Ira B. Jr., Jessie and Elizabeth.

Funeral services will be held Tuesday morning at 11 o'clock at the Kirkland home at 1509 Forest avenue, Evanston. Burial will be in a family lot at Jefferson, Wis.

Wins in Effort to Enter Hospital as House Falls

Dominick Lacaria, 45 years old, 1335 Edgemont avenue, a sufferer from rheumatism, tried unsuccessfully for five months for admittance to the county hospital. It was no use; the wards were crowded and his ailment was not serious enough. Yesterday an old frame cottage at 1333 Edgemont avenue, which was unoccupied, collapsed. A brick from the chimney of the falling structure crashed through a window of the Lacaria home, and struck Lacaria's left foot. He was admitted to the county hospital with a fractured ankle.

Dr. Joseph Goldberg Rites Will Be Held Tomorrow

Funeral services for Dr. Joseph Benjamin Goldberg, who died on Friday in his home, 1208 Independence boulevard, will be held at 10 o'clock tomorrow at the chapel at 3654 West Roosevelt road. Burial will be in the Jewish Waldheim cemetery. Dr. Goldberg was 54 years old. Born in Russia, he came to this country in 1896. He was graduated from Rush Medical college in 1902. Dr. Goldberg was on the staff of the Frances E. Willard hospital.

Messenger Arrested on Charge of $6,900 Theft

George A. Metz, 34 years old, 938 North Ogden avenue, was in a detective bureau cell last night, charged with stealing $6,900 from his former employers, the Frederick H. Bartlett Real Estate company, 69 West Washington street. Metz was a messenger. He stole the money and fled on Aug. 7, it is charged. Sergt. Arthur Katt of the detective bureau seized Metz at Clark and Washington streets yesterday.

ATTORNEY IS HELD UP.

Attorney David G. Robinson, 911 Reba place, Evanston, was collecting rents for a client last night when he was robbed of $100 and three checks for $129 by three armed Negroes in front of 2001 Indiana avenue.

W. H. WILDER JR., SON OF PHYSICIAN, DROWNS ON OUTING

William H. Wilder Jr., 22 years old, son of Dr. Wilder, emeritus professor of ophthalmology at the University of Chicago, drowned on Friday in a river near Temagani, Ont. Word of the tragedy reached Chicago yesterday. The youth's body has not been recovered.

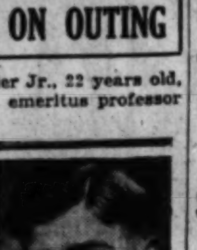

W. H. WILDER JR. [Lewis Smith Photo.]

A companion, Charles L. Dunham, a fellow student of young Wilder in the University of Chicago Medical school, was rescued. The canoe which Wilder and Dunham were paddling was swamped in the swift rapids of the river, according to reports. The youths had gone into the Canadian woods for a canoe trip before resuming their studies.

Young Wilder was graduated from Harvard university in 1929. He taught at the Loomis school in Connecticut for a year, then entered the University of Chicago medical school. His father and mother live at 5811 Kenwood avenue. Dr. Wilder is vice president of the Illinois Society for the Prevention of Blindness. The youth is also survived by a sister, Margaret, and a brother, Dr. Russell Wilder, head of the department of internal medicine at the University of Chicago.

900TH VICTIM IN YEAR DIES FROM AUTO INJURIES

Patrick Moran, 68 years old, 1139 North Lamon avenue, died last night at St. Anne's hospital of injuries suffered on Sept. 21, when he was struck at Lamon avenue and Division street by an automobile driven by William A. Russell, 1038 North Latrobe avenue.

The death of Moran increased the year's auto death toll in Cook county to 900.

Patsy De Angelo, 19 years old, 1431 West Congress street, was seriously injured yesterday when the automobile in which he was riding struck another at Taylor and Loomis streets and overturned. Two companions, who were unhurt, fled from the wrecked car. The driver of the second automobile, Frank Likern, 35 years old, 2456 Grace street, was injured.

H. C. Cook, 29 years old, of 507 South boulevard, Evanston, a grocery clerk, died early today in the Victory Memorial hospital at Waukegan of injuries incurred last night in an automobile accident on Green Bay road, six miles north of Waukegan. Cook was riding in a car with H. Bodenschaldt, 807 Reber place, Evanston, when the latter attempted to avoid a collision with a motorcycle. The car skidded off of the road and was overturned. Bodenschaldt received minor injuries.

AUTO IS STOLEN, BUT HE GETS HIS GOLF CLUBS BACK

While Frank O'Leath, 38 years old, 5415 Woodlawn avenue, was attending classes Wednesday night in the commerce school of Northwestern university on McKinlock campus, his automobile was stolen from Fairbank court near Chicago avenue, where he had parked it. A set of golf clubs was in the back seat.

Yesterday O'Leath received a note and a baggage check. The note instructed him to go to the bus station at Roosevelt road and Wabash avenue and get his golf bag.

At the station a clerk handed him the clubs. O'Leath asked who had left them there. "Why, a young chap came in yesterday," said the clerk. "He gave me 20 cents for storage and said the clubs were valuable and that a man would be in to get them."

JOHN A. SCHMIDT, MORTGAGE FIRM HEAD, DIES AT 67

John A. Schmidt, 67 years old, president of the mortgage banking firm bearing his name at 10 South La Salle street, died suddenly yesterday in his home, 130 South Ellsworth street, Naperville.

Mr. Schmidt had been active for years in the financing of Roman Catholic churches, hospitals, and schools in various parts of the United States. He was one of twelve men chosen as a committee to welcome Cardinal Mundelein to Chicago after the cardinal's title had been conferred on him in Rome.

Surviving Mr. Schmidt are his widow, two sons, and three daughters. Funeral services will be held Tuesday at 10 a. m. in the Sts. Peter and Paul church at Naperville.

80 Towns Evacuated as Snow and Rain Flood Them

WARSAW, Sept. 26.—(AP)—Snow and rain in west Galicia have forced the population to evacuate eighty villages and flee to the Carpathian highlands.

COMPLETE FUNERALS
AS LOW AS $110.00

When costs must be low—and known in advance—we furnish a complete funeral as low as $110. No charge for use of Chapel, seating 250, organ equipped. Beautiful reception room—and private rooms.

Lain & Son
UNDERTAKERS
63rd. & HARVARD
TEL: WENTWORTH 0025

HEIR TO WENDEL FORTUNE FOUND; TO CONTEST WILL

Spinster, 74, Is Declared Only Living Kin.

New York, Sept. 26.—[Special.]—Rosa Dew Stansbury, a spinster, 74 years old, who lives in Vicksburg, Miss., intends to contest the will of Ella V. Von E. Wendel, who lived with her white poodle, Tobey, at 39th street and 5th avenue, and died on March 13 possessed of an estate which has been estimated at between 50,000,000 and $100,000,000.

An affidavit attesting that a worldwide search had revealed no other surviving relative of Miss Wendel in a degree close enough to contest her will, by which far the greater part of the vast Wendel fortune was to be distributed for charity, was filed Friday in the surrogate's court.

Related in Fifth Degree.

An amendment to the descendants estate law which became effective a year ago provides that a claimant to an estate like the Wendel estate must show relationship within the fifth degree. Miss Stansbury, it is said, is related to Miss Wendel in the fifth degree and is the only one of hundreds whose claims have been examined to be found in so close relationship.

One other was found, Mrs. Letitia Conway, a daughter of John Lightfoot Stansbury, who was Miss Wendel's first cousin, but Mrs. Conway, it was found, died Jan. 30, forty-four days before the death of her wealthy kinswoman.

Later Changes Mind.

Miss Stansbury signed a waiver of citation and consent to probate Miss Wendel's will on Aug. 21, receiving, it is said, a nominal consideration for such action. Since then, however, she has changed her mind about the Wendel fortune.

A Mr. Jones of Atlanta, Ga., an attorney, called her situation to the attention of Arthur Garfield Hays, who with Samuel Untermyer and Clarence Darrow, have been acting for claimants to the Wendel estate.

It is assumed that Miss Stansbury gave small thought to the northern branch of her family, for it is said that when approached by representatives of Charles G. Koss, an executor of the Wendel estate, she disavowed any knowledge of the late John Gottlieb Wendel and his daughters, the last of whom was Miss Ella.

Fortune in Real Estate.

The Wendel fortune, much of it in real estate, had been cherished by his daughters in strict accordance with the commands of John Gottlieb Wendel: "Never sell; never mortgage." It was one of the great fortunes of the country at the time of Miss Ella's death.

What form the possible contest of the will will take is not yet known, but, besides the formal allegations in such proceedings that the testator was not of sound mind when she executed the instrument, very likely will include the contention that Miss Wendel violated the decedent estates law by leaving more than 50 per cent of her estate to charity.

JOHN S. HOLMES LEAVES ESTATE OF $1,500,000

The late John S. Holmes, real estate operator, left an estate of $1,500,000. This was disclosed yesterday when his will was probated by Oscar S. Caplan, assistant probate judge. Mr. Holmes died at his home, 5349 Sheridan road, on Sept. 14. He was 68 years old.

Mrs. Maud G. Holmes, the widow, is to receive half of the estate under the will. Of the remainder $350,000 was bequeathed to the Chicago Home for the Friendless, and the rest disposed of in numerous gifts to relatives. Among these are two sisters, Mrs. Hattie Elger of Philadelphia and Miss Eliza H. Holmes of Los Angeles, each of whom is to receive $50,000. Another sister, Mrs. Thomas Yeo of Prince Edward Island, Canada, and a half sister, Miss Helen Holmes of Los Angeles, were bequeathed $35,000 each.

GAS CONSUMPTION UP.

Gasoline consumption in the 46 states and District of Columbia during July as indicated by reports made under various gasoline tax laws, Dow, Jones & Co. states totaled 1,403,587,000 gallons, against 1,360,182,000 in July, 1930, an increase of 3 2-10 per cent.

TWO ATTACKS MADE ON LAST OF SIX WILLS OF MRS. HENDERSON

Washington, D. C., Sept. 26.—(AP)—Two caveats filed today attacked the last of six wills left by Mrs. Mary F. Henderson, multi-millionaire nonagenarian, as having been drawn while she was of unsound mind and under undue influence.

Jesse S. Shima, her Japanese butler, recipient of $200,000 in the will, was named as having influenced Mrs. Henderson. The bulk of the estate under this will goes to Frances and Henry Arnold of New York, niece and nephew of Mrs. Henderson.

Chief beneficiaries of earlier wills, Mrs. Beatrice H. Wholean, believed to have been her granddaughter until a few months ago, and Dr. John Harvey Kellogg of Battle Creek, Mich., set forth their claims in the caveats.

Mrs. Wholean contended she still is the legally adopted daughter and only heir at law of Mrs. Henderson, denying the adoption decree had been voided by court order.

Dr. Kellogg contended the will of July 13, 1927, giving a large sum to his institution, should stand.

Until today's action, the report had been current that attorneys for the different parties concerned were nearing a settlement out of court.

DIVORCE CANON IS REJECTED BY EPISCOPALIANS

Bishops, Deputies Fail to Agree.

Denver, Colo., Sept. 26.—(AP)—A committee of the house of bishops of the Episcopal church today rejected a proposed matrimonial canon, approved yesterday by the house of deputies, which would have established ecclesiastical courts with authority to grant communicant rights to divorced persons.

The committee in turn offered a new proposal as a substitute. The committee's proposed canon agrees with that of the deputies in almost all respects. The chief difference concerns technicalities regarding the status in the church of a divorced person who has remarried. Discussion of this point was set for Monday with prospects that a conference committee may be appointed to iron out differences.

Pledge Provision Defeated.

The bishops defeated a provision contained both in the deputies' canon and that advanced by their own canon committee, requiring parties to a marriage to sign a pledge declaring a belief in the Christian ideal of marriage as a life long physical and spiritual union.

Two provisions contained in neither proposal were adopted. One requires the intervention of three days between the issuance of a marriage license and the performance of the ceremony. This was adopted by a narrow margin, and only after considerable debate. The other provision requires that one party to a marriage must have been baptized.

With adjournment of the general convention tentatively set for next Wednesday, a number of controversial problems were still before the delegates.

Dry Issue Coming Up.

The deputies had yet to take action on the report of the committee of twenty-one, adopted by the bishops, which recognizes a "widespread and honest difference of opinion in the nation, within this church and among the members of this commission, as to the wisdom and desirability of retaining the 18th amendment and the consequent legislation in their present form."

Other convention developments today included the adoption of a resolution by the house of bishops allowing maried women to serve as deaconesses. The proposal has been controversial in the church for eleven years.

Hold Rites Tomorrow for Student Paralysis Victim

Funeral services for Eugene A. Kohn, 18 years old, University of Illinois freshman, who died in Champaign on Friday from infantile paralysis will be held at 11 a. m. tomorrow in the chapel in the Memorial Park cemetery, Evanston. Young Kohn, a graduate of Senn high school, died shortly after his father, H. N. Kohn, a broker with offices at 110 South Dearborn street, flew to the bedside.

IN THE WHOLESALE DISTRICT

Price Smashing
Sale of Fur COATS

NOW IS THE TIME TO BUY—We are underselling the entire city. Save money; buy Furs from Wholesale Manufacturers.

Genuine Hollander HUDSON Seal Coat $295 Values $125
Also Siberian Squirrel, Caracul, and Broadtail Coats at $125........

BLACK MOIRE, RUSSIAN CARACUL Coats of exceptional quality. $800 value........ $325
CHOICE JAP MINK COATS Selected, blended pelts. Regular $650 value........ $295
DARK, SELECTED SILKY RACCOON Coats of a very rare quality. $350 value........ $145
GENUINE SAMOLI BABY LEOPARD Coats. Plain, Fitch or Beaver Trim. $650 value........ $295
BONDED NORTHERN SEAL COATS Fitch, Ermine or Mink trimmed. $175 values........ $69.50
SILVER OR COMBINATIN MUSKRAT, RUSSIAN PONY OR GALAPIN COATS. $150 value........ $59.50

A DEPOSIT WILL HOLD THE COAT OF YOUR CHOICE

KEYSTONE
Retail FUR CO. Wholesale
306 West Adams Street
Main Floor Store, Near Corner Franklin

Three Year Guarantee and Free Storage

OPEN 8 A. M. TO 6 P. M., INCLUDING SATURDAY

PREDICTS RECORD ATTENDANCE FOR M. E. CONFERENCE

Meeting Policy Changed for 100th Anniversary.

For the first time in the 100 years since Chicago Methodism was established, the delegates attending the Rock River conference here from Oct. 4 to 11 will observe the cetennial by registering in hotels instead of being distributed among the homes of the community for their bed and board. Dr. John Thompson, pastor of the First Methodist Episcopal church and general host to the visitors, yesterday predicted a record attendance.

DR. JOHN THOMPSON.

"We're going to try to make this conference one they'll always remember," he said of the change of policy.

Meetings at Chicago Temple.

The Chicago temple at 77 West Washington street is the appointed place of convocation. Not only clergy and lay delegates to the executive sessions of northern Illinois will be entertained there, but also the temple's own friends and members. Bishop Edwin Hughes of Chicago will preside.

In connection with the dedication of the old First church in 1831, Dr. Thompson recalled a story told by early settlers who participated. On the afternoon set aside for the laying of the cornerstone, a bear was killed where the federal building now stands, and a wolf was shot on the present site of the Board of Trade building.

Bishop Hughes to Speak.

Bishop Hughes will deliver his conference address Wednesday morning, Oct. 7, and will also speak on various topics on following mornings. The Garrett alumni luncheon will be held in the Wedgewood room at Marshall Field's on Thursday noon. The Centennial banquet will be held at the Morrison hotel Thursday evening.

Approximately thirty new appointments, including many parish changes, will be made public during the last days of the conference. Addresses by George W. Dixon, Mrs. John Thompson, George W. Dixon Jr., Prof. Murray H. Leiffer, William W. Dixon, and Dr. H. B. Workman will be given during the meetings of both conference and centennial celebrations.

ADAM KREUTER DIES; LAUNDRY MACHINE MAKER

Adam Kreuter, 70 years old, 2302 North Kedzie boulevard, vice president, director, and general factory manager of the American Laundry Machinery company, died yesterday in his summer home at Pistakee Bay, near McHenry, Ill.

Mr. Kreuter had been in the laundry machinery business for 45 years and was supervising head of the five factories of the American Laundry Machinery company. He was born in Treysa, Germany, and came to Chicago when 18 years old.

He was a member of the Chicago Athletic, Illinois Athletic, Medinah Athletic, Edgewater Golf, Pistakee Golf, Pistakee Yacht, Germania, German, and the Laundrymen's clubs. He was also president of the Teutonia Maennerchor, a German singing society.

Mr. Kreuter is survived by his widow, Mrs. Emilie Kreuter; a son, V. C. Kreuter of Rochester, N. Y., and a daughter, Mrs. C. H. Romeiser of Chicago.

Funeral services will be held at the residence at 2 p. m. Tuesday. Burial will be in Waldheim cemetery.

CHILD HURT AT PLAY DIES.

Los Angeles, Cal., Sept. 26.—(AP)—Johnny Geisick, 3 years old, died today of a wound received yesterday while playing Indian and cowboy.

"Funerals by Hursen" Of Course

Hursen Chapels are today recognized as the finest institutions of the kind in this country. The North Side chapel, particularly, is a masterpiece of beauty, massiveness, facilities and arrangements. It has recently been remodeled. The South Side and West Side Chapels are palaces, convenient for the *smaller* or the *largest* funerals.

All Hursen automobile equipment, the finest things on wheels, was built for Hursen along Hursen special designs. Yet the charge is *no greater* than for equipment far less desirable.

There is no charge for the use of any of the three Hursen Chapels, each equipped with organs of unmatchable tone and size. The charges for Hursen funerals are less than the charges usually made elsewhere. So *call Hursen, of course!*

Hursen
3 Funeral Homes:
West—2346 W. Madison St. Phone WESt 0100
North—929 Belmont Ave. Phone WELlington 1724
South—1820 S. Michigan Ave. Phone CALumet 4030
Chicago's Independent Funeral Director

CHURCH ELECTS 12 DELEGATES TO CONFERENCE

Methodists Admit Ten at Meeting.

Galesburg, Ill., Sept. 26.—[Special.]—After two days of voting, during which seven ballots were taken, election of delegates from the Illinois Methodist conference to the general conference at Atlanta City next May, was completed this afternoon.

Ministers chosen were: the Rev. J. H. Singleton, Armstrong; the Rev. W. J. Davidson, Bloomington; the Rev. T. E. Newland, Galesburg; the Rev. E. G. Sandmeyer, Rock Island; the Rev. George Davies, Dwight; the Rev. W. E. Shaw, Peoria; the Rev. H. W. McPherson, Springfield; the Rev. T. N. Ewing, Danville; the Rev. A. M. Wells, Decatur; the Rev. E. L. Toble, Champaign; the Rev. W. D. Fairchild, Chicago; the Rev. T. V. Lugg, Mattoon.

Conference Admits Ten.

Ten young men were received into full membership in the conference by Bishop Edwin Hughes today. In a sermon to the class Bishop Hughes admonished them not to "become clerical grizzly bears," but to advance constructive criticism of the church at all times.

After considerable opposition to further assessments had been voiced by the members, the conference passed a motion for a five cents per member levy for religious education. The Rev. F. A. Lindhorst of Chicago presented the case for the Sunday schools, declaring that if they are not supported the churches will eventually lose membership. Springfield was chosen for the 1932 convention of the conference.

Support Dry Law.

The laymen's association which has been holding its convention here also, closed its sessions today with the adoption of resolutions urging Methodists to study closely the records of all candidates for office and vote only for those standing behind law enforcement. "Unwavering belief" was expressed in the wisdom and success of the eighteenth amendment and Gov. Emmerson was commended for his veto of the nullification bill.

Lloyd Hamilton, Film Comedian, Hurt By Auto

Los Angeles, Cal., Sept. 26.—(AP)—Lloyd Hamilton, motion picture comedian, was seriously injured when he was struck by an automobile here tonight. He suffered a broken leg, deep scalp cuts and probably internal injuries. E. W. Schaffer, driver of the car, said Hamilton stepped from the curb in front of his machine.

The Years Behind mean that there is here a service rich in experience and dependability.

CARROLL
Funeral Director
1158 N. Clark St.
Phone-Diversey 0735
4542 Ravenswood Ave.
Phone-Longbeach 6713

C. H. JORDAN & CO.
Est. 1854
200 East Erie Street
At St. Clair St.
Superior 7709
Prompt Suburban Service

A complete moderate priced Funeral Service can be arranged at convenient terms.
Our Establishment is located on a convenient and quiet corner, with eight private rooms, for which no charge is made.

DEATH NOTICES

In Memoriam.

CONLEY—Mary Ellen Conley, who passed away five years ago today.
"There is a link that death cannot sever, Love and remembrance last forever."
MOTHER AND FATHER.

FLOWER—Rosa Flower. In loving memory of our dearly beloved mother, who passed away nineteen years ago today. Loving sons. MOE AND FRANK.

MENDSEN—Billy Mendsen. In loving memory of my darling nephew, who would be 12 years old today. AUNT.

Fraternal Notices.

D. C. CREGIER LODGE NO. 643, A. F. & A. M.—Members meet at lodge hall Monday, Sept. 28, at 1:30 o'clock, to attend funeral of Brother Theodore M. Nickol.
GEORGE DU BOIS, Master.
CHARLES W. BASTGEN, Secretary.

ABHAU—Kate Abhau, Sept. 25, 1931, suddenly, dearly beloved wife of George, fond sister of George Schwab of Brett, Ia. Funeral Tuesday, Sept. 29, at 1:30 p. m., at her late home, 3549 S. Western-blvd. Services under the auspices of Frances E. Willard chapter, No. 433, O. E. S. Please omit flowers. Interment Fairmount. Miami, Fla., papers please copy.

ALLISON—Thomas Henry Allison, Sept. 26, 1931, beloved husband of Belle Murray Allison, fond father of Thomas James Allison. Services Monday, at 10 a. m., from late residence, 6824 Clyde-av., to St. Philip Neri church. Interment at Holy Sepulchre.

BARANCIK—Morris Barancik, Sept. 26, 1931, beloved husband of Frieda Barancik, nee Wolman, beloved father of Mrs. Rose Mark, Mrs. Sarah Israelstam, Henry, Mrs. Fannye Scheier, Abe, and Ben. Funeral Monday at 3 p. m. at chapel, 3125 W. Roosevelt-rd. Interment Waldheim, I. O. B. A. cemetery.

BARRETT—Mary E. Kavanaugh Barrett, beloved wife of the late Henry, fond mother of Henry, Mrs. Walter Smith, Mrs. William Wrenn, and the late Leo, sister of Mrs. William Kelleher. Funeral Monday at 8:30 a. m. from her late residence, 5609 S. Marshfield-av., to St. Basil's church. Interment Mount Olivet cemetery.

BELL—Edward Thomas Bell, beloved son of John A. and Josephine Leary Bell, fond brother of John L. Funeral Monday, Sept. 28, at 9 a. m., from 5050 West End-av., to St. Thomas Aquinas church. Interment

DEATH NOTICES

BLENDER—Jennie Blender, beloved wife of the late Barnett, dear mother of Dr. Delbert R., Mrs. Helen Baker, and Paul. Funeral Monday, 10 a. m., at chapel, 3125 W. Roosevelt-rd. Interment Knights of Joseph, Waldheim.

BRITTAN—Martha A. Brittan, Sept. 26, 1931, of 6111 Woodlawn-av., fond mother of Charles W. Brittan and Mrs. Harriett N. Strahler. Remains at chapel, 5203 Lake Park-av. until 1 p. m. Monday. Services Monday at 3 p. m. at Woodlawn United Presbyterian church, 62d-st. and Woodlawn-av. Interment at Cedar Rapids, Ia.

CAHN—Wolf Cahn, beloved husband of Sophia Cahn, father of Mrs. Nathan Solomon [Minnie], and Reuben D. Cahn. Funeral Monday at 2 o'clock at chapel, 936 E. 47th-st.

CARLSEN—Andrew Carlsen, Sept. 25, 1931, formerly of 8014 Coles-av., beloved brother of Mrs. Paulina Thompson and Alfred Carlsen. Funeral Tuesday, Sept. 29, at 1 p. m., from funeral home, 1939 W. 35th-st., to Tabor Lutheran church, 80th-st. and Escanaba-av. Member of Linne lodge, No. 584, I. O. O. F.

CARROLL—Johanna Carroll, late of 665 Barry-av., beloved sister of Mrs. W. A. Colford, Mrs. J. Sullivan, Mrs. N. Hinsberger, Mrs. L. A. Danher and Edward Carroll. Funeral Monday, Sept. 28, at 9:30 a. m., from funeral home, 1353 Devon-av., to Our Lady of Mount Carmel church. Interment Calvary.

CHILDS—Olive J. Childs, beloved wife of Louis F., fond mother of Mrs. Marjorie C. Van Arsdell. Services at late residence, 5816 E. Circle-av., Norwood Park, Tuesday, Sept. 29, at 2 p. m. Interment Rosehill.

CLIFTON—William Clifton, late of 14 E. Pearson-st. Services in chapel, 4717 Broadway, Sunday, Sept. 27, at 3 p. m.

DE SALVIA—Richard de Salvia, beloved husband of Maria, nee Guarini, fond father of Domenick, Mrs. Paul di Stasio, Frank, Mrs. Leo Coduti, Mrs. Albert Rossi, Mrs. Anthony Rossi, and Mrs. Nicholas di Leonardi. Funeral Tuesday, 9:30 a. m., from late residence, 1100 N. Ridgeway-av., to Holy Rosary church. Interment Mount Carmel.

DOBBRATZ—Elizabeth Dobbratz, nee Remus, beloved wife of the late Fred, dear mother of John, Adele C. Barnett, Fred, Dorothy Jeschke, and Elroy. Funeral at chapel, 2701 N. Clark-st., Monday, Sept. 28, at 1 p. m. Interment German Waldheim.

DODD—Arthur Morgan Dodd, age 47, Thursday, 6:30 p. m., at residence, Fort Wayne, Ind.; beloved husband of Anna Tiffany Dodd, fond father of Dorothy and Arthur Tiffany Dodd, son of Mrs. Lillian Dodd of Chicago, brother of Mrs. P. B. Gale of Hartford, Conn., and Louis B. Dodd of Chicago. Services at Fort Wayne, Ind., Sunday afternoon. Burial at Chicago Monday from Englewood Penn station, train arriving at 11:35 a. m., direct to Forest Home cemetery.

EPHRAIM—Bernard Ephraim, beloved husband of Amelia, nee Gray, fond father of Kate and Rebecca and the late Bertha Lederer, and grandfather of Edwin Lederer. Sept. 25, 1931. Funeral at chapel, 3021 Fullerton-av., Monday, Sept. 28, 10 a. m. San Francisco papers please copy.

EVANS—Florence L. Evans, at West Suburban hospital, Oak Park, resident of Moraine hotel, Highland Park, Ill., beloved sister of Anna B. Evans. Services at chapel, 523 Lake-st., Oak Park, Monday, Sept. 28, at 2:30 p. m. Interment at Forest Home.

FALLON—Mary J. Fallon, nee Leach, beloved wife of James M. Fallon. At chapel, 2346 W. Madison-st. Notice later.

FITZKE—Bertha Fitzke, nee Misch, beloved wife of the late Herman Fitzke, fond mother of Charles, Louise Noffs, Bertha Raschke, and the late William and Henry Fitzke; mother-in-law of Florentine Fitzke, Herman Noffs, William Raschke, and Marie Fitzke Erfuith; grandmother of eight grandchildren. Funeral from daughter's residence, 5954 Richmond-st., Tuesday, Sept. 29, at 1:30 p. m., to Nazareth Lutheran church, 60th-st. and Spaulding-av. Interment Bethania cemetery.

FLOETKER—Henry G. Floetker, age 63 years, beloved husband of Bertha, nee Zimmerman, fond father of William, Anthony, Edna Eyer, Martha Kreil, Anna Mahoney, Gertrude Nixon, and Dorothy Haas. Funeral Monday, 9 a. m., from late residence, 645 Swain-av., Elmhurst, Ill., to Immaculate Conception church, where mass will be celebrated at 9:30 a. m. Interment Mount Carmel.

FLORSHEIM—Mollie Florsheim, Sept. 26, beloved mother of Mrs. J. L. Wiltsie and Mrs. Dr. David Danek, Mrs. Sam Mendelson, Mrs. Harold Solomon, and M. B. Florsheim of Richmond, Va. Remains at chapel, 1253-55 N. Clark-st. Services Monday, Sept. 28, at the convenience of the family. Interment, Richmond Va.

GILHULY—Frank J. Gilhuly, Aug. 28, husband of the late Ellen. Month's Mind mass will be celebrated Monday, Sept. 28, 7 a. m., at Lady of Mercy church.

GOLDBERG—Dr. Joseph B. Goldberg, 1208 Independence-blvd., beloved husband of Dora Goldberg, nee Cohen; fond father of Dr. Samuel L. Goldberg of Rochester, Minn., and Mayer Goldberg, Ethel Goldberg, and Rose Goldberg. Funeral at chapel, 3654 Roosevelt-rd., Monday, 10 a. m. Burial Jewish Waldheim. New York papers please copy.

GRAHAM—Emily V. Graham, Sept. 26, of 543 Melrose-av., Kenilworth, wife of the late Christopher C. Graham, mother of Mrs. Lillian Smith, Mrs. Florence Wellenhofer, and Carl C. Graham. Member of Pentalpha chapter No. 534, O. E. S., of Evanston. Funeral Tuesday, 2 p. m., at funeral home, 1118 Greenleaf-av., Wilmette, Ill. Interment Memorial Park.

HOFFMANN—Annie Joy Hoffmann, Sept. 25; beloved wife of the late Fred Hoffmann; mother of Mrs. Florence Scholz and Charles J. Hoffmann. Funeral from chapel, 1253-55 N. Clark-st., Monday, Sept. 28, at 9 a. m., to Our Lady of Mercy church.

HOSKINS—Edwin J. Hoskins, suddenly, Sept. 23, 1931, beloved husband of Frances, nee Kane, brother of Mrs. Lila Worcester and the late Mrs. Ethel Scott. Funeral Monday, 3 p. m., at funeral home, 318-320 N. Central-av., Austin. Interment Oakridge.

IZZO—Ralph Izzo, beloved husband of the late Catherine Izzo, nee Nasca; fond father of Mrs. Rose Motto, Joseph, Frank, and the late Louis, Erminie, and Anthony; brother of Mrs. Mollie Monture and the late Joseph and Mrs. Gussie Astrella. Funeral Tuesday, at 9 a. m., from residence, 1216 N. Humphrey-av., Oak Park, to St. Angela church. Interment Mount Carmel.

JACKSON—Ora S. Jackson, general superintendent motive power and machinery of Union Pacific R. R., in Omaha, Sept. 26, father of Mrs. R. E. Woodruff of Chicago. Funeral services in the Rosehill cemetery chapel Monday, Sept. 28, at 2:30 p. m. Mortuary telephone Oakland 0492.

JOFFEE—Charles Joffee of 1142 N. Richmond-st., age 49 years, beloved husband of Florence, nee Levinson, fond father of Clarissa, Ruth, and Lenore, brother of Etta and Herman Joffee. Funeral Monday at 2 p. m. at chapel, 3125 W. Roosevelt-rd. Interment Jewish Waldheim.

JOHANN—Mary Johann, Sept. 26, 1931, 8750 Harper-av., beloved wife of the late Frank, mother of Mrs. Clara Barker and Mrs. Nicholas J. Johann. Funeral Tuesday, 9 a. m., from chapel, 7705 Cottage Grove-av., to St. Ailbe's church. Interment St. Boniface.

JOHNSEN—John C. Johnsen of 5459 Wilson-av., beloved husband of Agnes, fond father of Ethel, brother of Charles. Funeral services Tuesday at 2 p. m. at Humboldt Park Commandery asylum, 2410 N. Kedzie-blvd. Interment Mount Olive cemetery. Remains at rest at funeral home, 3301 Fullerton-av., until 11 a. m. Tuesday. Member of Garfield lodge, No. 686, A. F. & A. M.; Lincoln Park chapter, No. 177, R. A. M.; Humboldt Park commandery, No. 79, K. T.; Medinah temple, Dania, and Des Plaines lodge, No. 1526, B. P. O. E.

KLOKOW—Bernice Klokow of 8024 S. Justine-st., Sept. 26, 1931, age 25 years, dearly beloved daughter of Carl F. and Bertha, nee Huhnke, fond sister of Mrs. La Verne Fieberts. Remains at chapel, 5652 S. Ashland-av., until Tuesday noon. Funeral services Tuesday, Sept. 29, at 2 p. m. at Drexel Park Presbyterian church, 64th-st. and S. Marshfield-av. Interment Waldheim cemetery. For information Republic 0078.

KOHN—Eugene A. Kohn, beloved son of Hyman N. Kohn and Elizabeth Kohn, brother of Lila and Le Roy Kohn, Sept. 25, 1931. Services Monday, 11 a. m., at Memorial Park cemetery. Minneapolis and Kansas City papers please copy.

KOLBER—David Kolber, beloved husband of Anna, fond father of Leon, brother of Mrs. Bertha Bald, Mrs. Anna Schaeffer, Max and Sam Kolber of Montreal, Canada; Jake of Chicago, and Joe of Mokena, Ill. Funeral Monday, Sept. 28, 1 p. m., with Masonic rites, from residence at Mokena, Ill., to Joliet Jewish Federation synagogue. Interment Mount Maria cemetery, Joliet, Ill.

KRAUSMAN—Henry Krausman, Sept. 26, late of 3514 N. Irving-av., beloved husband of Katherine, father of Birdie Magerl, Henry Jr., Arthur, Walter, Elsie Henke, and Edith Roepstorff, uncle of Marie. Funeral services Tuesday at 3 p. m., at funeral home, 5200 N. Western-av. Interment Graceland.

KREUTER—Adam Kreuter, beloved husband of Emilie, nee Birkner; fond father of Verner C. Kreuter and Mrs. Clem H. Romeiser, grandfather of Verner C. Jr. and Adam Kreuter II., Adam and Julia Romeiser. Funeral Tuesday, Sept. 29, at 2 p. m., at residence, 2302 N. Kedzie-blvd. Interment Waldheim cemetery.

DEATH NOTICES

LENIHAN—Anna Lenihan, nee McNulty, beloved wife of Cornelius Lenihan, dear mother of John, Neil, Mrs. Leona Branna, and the late Rosaline Blatzer, sister of James McNulty, John Hickey, the late Hugh McNulty, and Mrs. Hannah McNulty O'Keefe. Funeral Tuesday, Sept. 29, 9 a. m., from the home of her daughter, Mrs. Leona Branna, 1614 E. [illegible], to St. Kevin's church, where high mass will be celebrated at 9:30 a. m. Interment Mount Olivet. For information call South Chicago 0155.

McCORMICK—Mary McCormick, nee Nichols, beloved wife of John J. McCormick, mother of Edward G. Funeral Monday at 9:30 a. m., from 3105 Monroe-st., to Our Lady of Sorrows church, to Mount Carmel cemetery. Member of Columbia branch No. 383, L. C. B. A. and Thomas Burke court, No. 452, W. C. O. F. Members will meet at residence Sunday, 8 p. m. ROSALIE COFFEY, Recorder.

MOORE—Alice M. Moore, Sept. 25, 1931, of 2226 Arthur-av., wife of the late William J., dear mother of Hazel and Elsie, sister of Lillian A. Morton. Funeral services Monday at 3 p. m. at North Shore Baptist church, corner of Lakewood and Berwyn avs. Interment Graceland.

MUELLER—Anna Marie Mueller of 1819 Mohawk-st., beloved wife of Christ, mother of Elsie Thill, Erna Kreutz, Arthur and Fred. Funeral services at residence Monday, 2 p. m., to Montrose.

NICKOL—Theodore Max Nickol of 2307 N. Sawyer-av., beloved husband of Katherine, fond father of Mrs. Helen Nickol Fuermann and Walter, and brother of Bruno of Portland, Ore., and Selma Braune of Dresden, Germany. Funeral services Monday at 2 p. m. at funeral home, 3301 Fullerton-av. Interment Acacia Park mausoleum. Member of D. C. Cregier lodge, No. 643, A. F. & A. M.; Logan Square chapter, No. 238, R. A. M.; Oriental consistory, Medinah temple, German club, and the Liedertafel Eintracht.

OLSEN—Andrew Olsen of 3754 N. Ridgeway-av., beloved husband of Augusta Olsen, father of Earl, Mrs. Lillian Schaba, Mrs. Gertrude Luetke, and the late Harry Olsen. Funeral Monday, Sept. 28, at 2:30 p. m., at funeral home, 4447-51 Irving Park-blvd. Interment Irving Park Boulevard cemetery.

PLAUT—Flora Bear Plaut, beloved wife of the late Samuel M., fond mother of Dr. Adrian, Dr. Clarence T., and Dr. Julian L., devoted sister of Theodore Bear. Funeral services Monday, Sept. 28, at 10 a. m. at chapel, 936 E. 47th-st. Interment Mount Isaiah. Family at 1225 Hyde Park-blvd. Cincinnati, O., and Lincoln, Ill., papers please copy.

POLLARD—Carrie Pollard of Delavan, Wis., formerly of Chicago, Ill. Burial at Mount Hope cemetery, Monday, Sept. 28, at 1 p. m.

QUINN—Bridget Quinn, nee Brislane, Sept. 24, 1931, dearly beloved wife of the late Michael S., loving mother of Mrs. Julia Nelligan, James, Michael, Patrick, Mrs. Della Fortaw, Thomas, and Margaret and the late Mrs. Sarah Conley, sister of Patrick Brislane and Mrs. Margaret Robinson. Funeral from her late residence, 6412 S. Whipple-st., Monday, Sept. 28, at 9:30 a. m., to St. Rita's church. Interment Mount Olivet cemetery. For information call Prospect 0071 or 0072.

RAHLFS—Claus Rahlfs, Sept. 25, suddenly, age 76 years, of 2110 N. Lamon-av., beloved husband of the late Dorothy, fond father of Henry, John, and Ernst Rahlfs. Funeral Monday, Sept. 28, at 2 p. m., at funeral home, 2056-58 Belmont-av., to Montrose cemetery.

RAPP—Catherine Rapp of 5325 Washington-blvd. Funeral notice later.

REYNOLDS—Patrick J. Reynolds, beloved husband of Anna Reynolds, fond father of Mrs. Mildred Wiswold, George, and Edward. Funeral Tuesday, Sept. 29, at 9 a. m., from chapel, 1511 S. Crawford-av., to St. Finbarr's church. Interment Mount Carmel. For information call Lawndale 1150.

RICE—Mary Clarice Rice, Sept. 26, 1931, infant daughter of Michael and Catherine Garvey Rice. Funeral Monday at 10 a. m., at residence, 2136 Osgood-st. Interment Mount Carmel.

SANDBERG—Anna B. Sandberg, beloved wife of August Sandberg, fond mother of Arthur, Ruth, and Rudolph. Remains at chapel, 5831 Chicago-av. Services Wednesday, 2:30 p. m., Messiah Lutheran church, Iowa-st. and Waller-av. Interment Elmwood.

SCHIFF—Anton Schiff, beloved husband of Marie, fond father of Louise Holler, fond brother of Joseph and Alois. Funeral Monday, Sept. 28, at 2:30 p. m., at chapel, 5130 W. 25th-st., Cicero. Interment Mount Auburn. For information call Cicero 80.

SCHMIDT—John A. Schmidt of Naperville, Ill., beloved husband of Anna J., nee Schwartz, fond father of Rosa C. Schmidt, Bernard J., Carl A., Andrew O. Schmidt, and Antoinette M. Riedy. Funeral Tuesday, 10 a. m., at Naperville, Ill., SS. Peter and Paul church. Interment at Naperville.

SCHNEIDER—Nick Schneider, Sept. 25, aged 62 years, beloved brother of Mrs. Richard Griesser, uncle of Hans Griesser, and brother-in-law of Richard Griesser. Interment at Graceland Monday, Sept. 28. Funeral private.

SHEEHAN—Jerry Sheehan, beloved husband of Mary, fond father of May, Anna, Jess, Rose, Jerry, James, and Catherine. Funeral at residence, 2615 Seminary-av., Monday, 10 a. m. Interment Memorial Park cemetery.

SMITH—Winifred D. Smith, 2413 E. 75th-st., Sept. 25, 1931, wife of the late Varde Smith, beloved mother of Varde Weston Smith. Services at chapel, 63d and Harvard, Monday, Sept. 28, at 2 p. m., under the auspices of Ladies' auxiliary of Burley camp No. 41, United Spanish War Veterans. Interment Mount Hope.

SNITE—Andrew Snite at Joliet, Ill., Sept. 25, husband of Idella Hill Snite, brother of Mrs. Kate Hennessy of Chicago. Funeral from Sonntag funeral home, 415 Herkimer-st., Joliet, Ill., Monday, 9:30 a. m., to Sacred Heart church. Burial Calvary cemetery, Chicago.

STEVENSON—Mary Stevenson, beloved wife of Francis Leslie Stevenson, daughter of the late Philip and Elizabeth Stein, Muscatine, Ia.; dear mother of Elizabeth and Frances Stevenson. Funeral Monday, Sept. 28, 2:30 p. m. at Ravenswood Presbyterian church, 4302 N. Hermitage-av., corner Cullom, from 4541 Greenview-av. Interment Acacia. Friends will kindly omit flowers.

SWINKE—Arthur Swinke, Sept. 26, son of the late Ferdinand and Louise Swinke, fond brother of Mrs. Eleanor Weber and the late Frieda Zobott. Funeral services at mortuary, 1356 Wellington-av., at Lincoln and Southport, Tuesday afternoon at 2 o'clock, followed by Masonic services at 2:30 under the auspices of Justice lodge No. 949, A. F. & A. M. Interment St. Lucas' cemetery.

VAN KIRK—Frances Helen Van Kirk, Sept. 26, 1931, at her residence, 1311 Elmdale-av., wife of the late John D. C. Van Kirk, mother of Russell, Lulu, Harry, Juno E. Hershey, and the late Wilbur. Services at chapel, 2701 N. Clark-st., Monday, Sept. 28, 11 a. m. Interment Plano, Ill.

WENDT—Bertha Wendt of 4929 Fullerton-av., beloved wife of the late Herman F., dear mother of Richard, Mrs. J. F. Priemeyer, Herman, Mrs. F. P. Caffarelli, Mrs. Rose Johnson, Etta Wendt, Mrs. J. Plumb, and the late Mrs. J. N. Bancroft. Funeral Monday, 2 p. m., at funeral home, 3300 N. Cicero-av. Interment Forest Home cemetery. Berkshire 8070.

WENSKE—Caroline Wenske, nee Heinberg, beloved wife of Henry J., fond mother of Richard and Herbert Wenske and Mrs. Schwartz, sister of Fred and the late William Heinberg. Funeral Monday, 2 p. m., at late residence, 4708 N. Talman-av. Interment Montrose cemetery.

CARD OF THANKS.

GEPFORD—Hazel Belle Gepford, 6748 East End-av. We extend our sincere thanks and appreciation for the acts of kindness, messages of sympathy, and the beautiful floral offerings received in our recent sorrow, in the death of our beloved wife, daughter, and sister, who passed away Friday, Sept. 18, 1931.
MR. CHARLES A. GEPFORD.
MR. AND MRS. CHARLES F. RAPP.
MR. ROBERT C. RAPP.

SMIETANA—[Smith]—Catherine Smietana. Our sincere thanks are offered to friends and relatives for the beautiful flowers and kind sympathy received in our recent bereavement.
JOHN P. SMIETANA [Smith] AND FAMILY.

CEMETERIES.

TWO 8-GRAVE LOTS IN OAKRIDGE, ON ROAD. Section 6 with care; no reasonable offer refused. Address Y Y 324, Tribune.

ELM LAWN CEMETERY, "THE CEMETERY BEAUTIFUL." Phone Elmhurst 10.

FOR SALE—8 GRAVE LOT, MASONIC section, Greenridge cemetery, Roosevelt-rd. and Butterfield. Kildare 8555.

SACRIFICE 6 GRAVE LOT NR. NEAREST south side cemetery. Mrs. H. B. Herring, Glasgow, Mo.

FOR SALE—CRYPT CONTAINING 5 COMPARTMENTS; Rosehill Mausoleum, open into main chapel. Address F 94, Tribune.

ELMWOOD CEM. LOT, 187 SQ. FT., WORTH $840; sac., $500 cash. Berwyn 6178.

CEDAR PARK—2-4 CR 6 GRAVES, NEAR monument, $75 each. 753 E. 79th. [illegible]

STATE TO AS
11 INDICTMEN
AGAINST W

Swanson Auditor R
on Investigatio

State's Attorney Swanson yesterday when he made p report of his auditor on the gation of the peculations of W Wolf, former employe of th mental Illinois Bank and Tr pany, that eleven separate in will be asked tomorrow when dence is presented to the gr The audit made by the pro staff shows the amount of curities involved to be $3,6 against the $3,666,929 show bank statement.

It was explained at the Assistant State's Attorney Ayers that the difference o is accounted for by the diffe struction put on various c the auditor for the bank auditor for the prosecutor.

Market Deals Begun in

Wolf, according to the issued by Prosecutor Swans ed his stock market gamblin 26, 1916. This is the ear found on the record's exa the prosecutor's auditor.

"The records indicate t first started to trade with th under date of June 26, 191 only comment made in th about Wolf's stock market tions.

"I have prepared and a ting separately full details w ance to eleven specific ac bezzlement in the amounts o $200,000, $155,000, $50,000, $45,000, $75,000, $200,000, $70,000 and $42,000—a total 000," continued Mr. Swanson

Separate Sentences to Be

It was said that the prose demand a separate indictmen of the embezzlements. Th to ask that Wolf, who has plead guilty, be sentenced on each charge, and that tances be made to run con instead of concurrently. on a single embezzlement to 10 years in the penite

The report of Mr. Swanso shows that the system used in covering up his peculati bank maintains a coupon d to which securities and cou customers of the bank are collection. Wolf managed partment.

The department is divided sections—the cash coupon and the future due division section deals with securitie collection within a few days second is for securities an due for payment from five d year.

Record System Is Expl

"When securities or co received, either by registere direct delivery, or other m report says, "the securiti pons are sorted and placed the cash coupon departme future due department, a voice being made up to sho tion regarding the person the securities and the des the securities.

"Three copies of this f kept in a file and one copy and placed in a reference bo

FRAMES AND L
Complete

ORIGINA

$9.50
EY
OUR SERV
Liggetts Optomet
you with glasses
they are absolute
Perfect satisfactio
teed in all cases.
change be necess
make all changes
charge to you for
4 months.
PRIVATE EX
State and Monroe

ATH NOTICES

STATE TO ASK 11 INDICTMENTS AGAINST WOLF

Swanson Auditor Reports on Investigation.

State's Attorney Swanson indicated yesterday when he made public the report of his auditor on the investigation of the peculations of Walter E. Wolf, former employé of the Continental Illinois Bank and Trust company, that eleven separate indictments will be asked tomorrow when the evidence is presented to the grand jury. The audit made by the prosecutor's staff shows the amount of stolen securities involved to be $3,691,500, as against the $3,666,929 shown by the bank statement.

It was explained at the office of Assistant State's Attorney Henry Ayers that the difference of $24.571 is accounted for by the different construction put on various offsets by the auditor for the bank and the auditor for the prosecutor.

Market Deals Begun in 1916.

Wolf, according to the statement issued by Prosecutor Swanson, started his stock market gambling on June 26, 1916. This is the earliest date found on the record's examined by the prosecutor's auditor.

"The records indicate that Wolf first started to trade with the brokers under date of June 26, 1916," is the only comment made in the report about Wolf's stock market speculation.

"I have prepared and am submitting separately full details with reference to eleven specific acts of embezzlement in the amounts of $60,000, $90,000, $155,000, $50,000, $50,000, $10,000, $76,000, $200,000, $100,000, $14,000 and $42,000—a total of $1,047,-000," continued Mr. Swanson's report.

Separate Sentences to Be Asked.

It was said that the prosecutor will demand a separate indictment on each of the embezzlements. The plan is to ask that Wolf, who has said he will plead guilty, be sentenced separately on each charge, and that the sentences be made to run consecutively instead of concurrently. The sentence on a single embezzlement charge is 1 to 10 years in the penitentiary.

The report of Mr. Swanson's auditor shows that the system used by Wolf in covering up his peculations. The bank maintains a coupon department in which securities and coupons of the customers of the bank are sent for collection. Wolf managed this department.

The department is divided into two sections—the cash coupon division and the future due division. The first section deals with securities due for collection within a few days and the second is for securities and coupons due for payment from five days to one year.

Record System Is Explained.

"When securities or coupons are received, either by registered mail, by direct delivery, or other means," the report says, "the securities or coupons are sorted and placed in either the cash coupon department or the future due department, a fanfold invoice being made up to show information regarding the person sending in the securities and the description of the securities.

"Three copies of this fanfold are kept in a file and one copy is attached and placed in a reference box in alphabetical order. The securities kept in the future due departments are not contained in the general records of the bank. A memorandum control account, however, is kept, showing the balance forwarded from the previous day, to which is added the receipt in this department during the day, credit being given for securities or coupons withdrawn during the day, and the net balance carried forward to the following day.

Ticket Made Up by Wolf.

"When securities were withdrawn from the future due department both the securities and the three copies of the fanfold invoice were taken from this department. A debit ticket for the total of such withdrawals was made up daily by Walter Wolf.

"This debit ticket was sent to the general bookkeeper, who charged the cash coupon department with the amount, the assumption being that any withdrawals from the future due department were transferred to the cash coupon department.

"The withdrawals from the future due department were continuous and in most instances proper. However, when Walter Wolf desired to draw securities from this department for his own use, he included the amount of such illegal withdrawals in the charge ticket sent up to the general bookkeeper.

"The receipts by the cash coupon department were totaled each day and from this total was deducted the charge ticket made out in the future due department, so that the combination of the two tickets would be equivalent to the day's receipts in the cash coupon department.

"This system would have been correct and complete had all the securities withdrawn from the future due department been passed to the possession of the cash coupon department, but the effect of the overstatement of such transfers by Walter Wolf from the future due department served to understate the actual amount received in the cash coupon department, thereby balancing the embezzlement of securities by a corresponding understatement of receipts.

Uses Bank Draft of $350,000.

"At the time the embezzlement was discovered, fanfolds offsetting securities abstracted to an amount of $3,-272,000 were found in the desk of Wolf. Further investigation disclosed that Wolf had also utilized a bank draft of $350,000 to purchase securities to replace other securities previously embezzled, and had utilized a cashier's check in the amount of $76,000 for a similar purpose, against which a certificate of indebtedness was located for which no owner was determined in the amount of $6,500, or a net total of $3,691,500."

The report then says that securities to an amount of $3,413,550 were found in the possession of brokers and banks. It was also found that securities abstracted totaling $275,000 had been sold by brokers.

The auditor then says that the embezzled securities were used by Wolf as collateral in various brokerage houses in accounts carried under names other than his own.

"From the information available, there is no evidence that any other officer or employé of the bank had any knowledge of the embezzlement or had benefited in any way by such embezzlement," the report concludes.

Auto Thief Caught

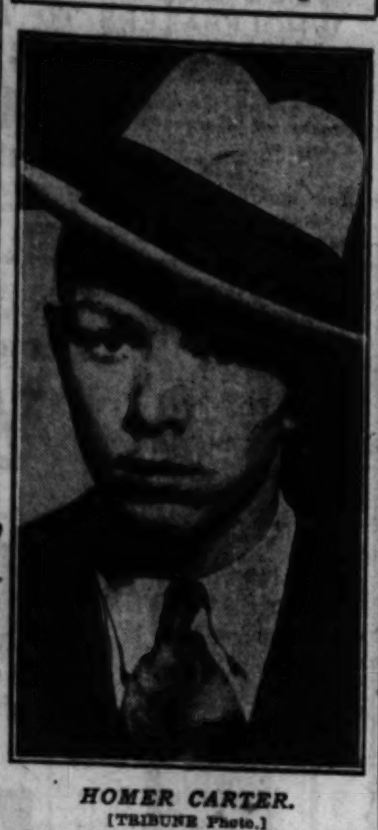

HOMER CARTER.
[TRIBUNE Photo.]

Jean Schaffer, 19 years old, and Geraldine O'Brien, 19 years old, both living at 2152 Warren avenue, stepped into a man's automobile for a ride early yesterday. A few minutes later they were chased by a police flivver and arrested at Washington boulevard and Talman avenue.

The girls wept when they were told that their escort, Homer Carter, 19 years old, 528 North Damen avenue, had stolen the automobile during a robbery less than an hour before. Police were convinced that the girls were not implicated in the robbery, but held them for further questioning.

Carter confessed that he and another youth, whom he refused to name, held up Mr. and Mrs. Herman Cole, 1426 Farwell avenue, in their automobile in front of 3215 Potomac avenue. The pair escaped in Cole's car after taking $12 from him.

Carter picked up the girls at Oakley boulevard and Madison street. Sergts. James Smith and James Carpenter of the Warren avenue station recognized the license number when Carter passed them at Madison street and Campbll avenue, and gave chase.

$99

Act quickly on this limited offer of drastically low priced Electric Refrigerators. Delco equipped . . . Seamless porcelain interior. Apartment or home size. 8 sq. ft. storage.

Terms $2 Weekly

O.W. Richardson & Co.
125 So. Wabash Ave.
Also at Oak Park

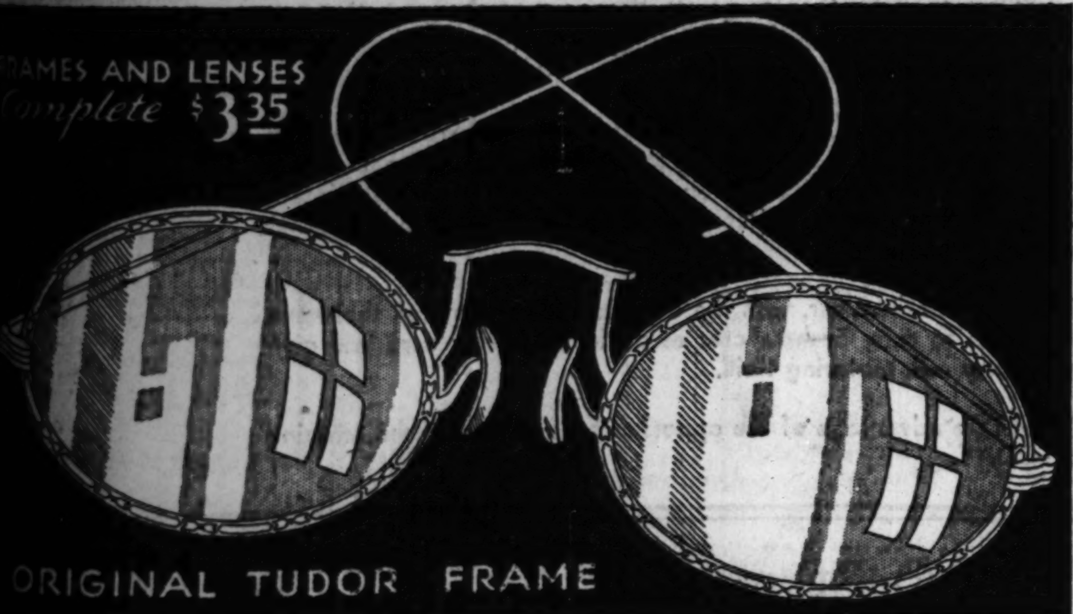

Monday, Tuesday and Wednesday

$9.50 to $14.00 SHUR-ON LENS

EYEGLASSES

OUR SERVICE

Liggetts Optometrists will fit you with glasses only when they are absolutely needed. Perfect satisfaction is guaranteed in all cases. Should any change be necessary, we will make all changes without any charge to you for a period of 4 months.

3.35 Complete with Examination and Guarantee

OUR GLASSES

The frames include such famous makes as Shur-On, Wellsworth, Nomar, Chafton, and other popular makes of eyeglasses and spectacle frames fitted with genuine toric lenses ground oval, leaf, round, or octagon shapes for far or near vision or astigmatism. Choice of many frames, including white gold filled frames and yellow gold filled rimless mountings.

PRIVATE EXAMINATION ROOMS—CERTIFIED REGISTERED DOCTORS OF OPTOMETRY IN CHARGE

State and Monroe — Two Stores Only — State and Madison

Liggetts

OPTICAL DEPTS. OPEN TO 9 P. M.

Come to FLORIDA

All expenses paid by KING EDWARD

An Excellent Cigar

made in Florida

An Easy Contest With TEN GRAND PRIZES

Free Trips for 20 People
More Than 300 Prizes in All

TEN days of sight-seeing and glorious fun—in sunny Florida, starting January 11th, 1932. A winter vacation—under summer skies! And all expenses paid from the minute you leave your home until you return.

Ten Grand Prizes—calling for free Florida trips for twenty people. Twenty-five cash prizes totalling $1000, and two hundred and seventy-five merchandise prizes, making a total of three hundred and ten prizes in all.

Contest Closes Midnight, Thanksgiving Day November 26, 1931 . . . . Open to Everybody

Every resident of continental United States, excepting employees of Jno. H. Swisher & Son, Inc., and its advertising agency, is eligible to enter this contest. The terms and conditions of the contest are very simple. A letter of 250 words, or less, may win for you (and any companion you choose) the opportunity to enjoy a marvelous winter vacation, without one cent of cost.

Think of the warm sunshine, the blue skies, the wide sand beaches, the breaking surf, the palm trees, the marvelous flowers, the orange groves, the sparkling inland lakes, the broad smooth highways, the beautiful hotels and the historic scenes of this great tropical playground, and decide now to enter this interesting contest without cost or obligation and with only a few minutes of effort. If you don't win the trip you have a good chance for a cash prize or one of the 275 merchandise prizes.

See Your King Edward Cigar Dealer at Once

Call at any store that sells King Edward, the excellent five cent cigar that is made in Florida. Your dealer will give you a blank which will enroll you in the contest and which will bring you a beautifully illustrated booklet giving complete information regarding this wonderful Florida tour. Don't delay. See your dealer immediately.

The First Thing to Do

Simply drop into any cigar store, drug store, grocery store, restaurant or any cigar stand that sells King Edward Cigars and ask for a Florida Contest Enrollment Blank. There are no bands to save—no coupons to clip. Simply fill out the blank and mail it to King Edward Cigars, Jacksonville, Florida. You will receive by return mail a beautiful booklet illustrating hotels to be visited, showing points to be covered on the tour, and giving complete contest information. We urge you to act at once. Contest closes at midnight, Thanksgiving Day, November 26, 1931.

KING EDWARD CIGARS
Jacksonville, Fla.

Free Booklet Describes Complete Itinerary

Listed below are the beautiful modern hotels where guests will be entertained during their sojourn in Florida.

HOTEL GEORGE WASHINGTON, *Jacksonville*
SEASIDE INN, *Daytona Beach*
HOTEL EL VERANO, *West Palm Beach*
ALCAZAR HOTEL, *Miami*
MIRAMAR HOTEL, *Sarasota*
HOTEL THOMAS JEFFERSON, *Tampa*
SAN JUAN HOTEL, *Orlando*
PONCE DE LEON SPRINGS HOTEL, *De Leon Springs*

Florida Tour—Personally Conducted by Colonial Stages

JACKSONVILLE and Jacksonville Beach—Ocean Drive to historic St. Augustine—Ocean Drive to Ormond Beach and Daytona Beach. Then through the beautiful Indian River orange country to Palm Beach and West Palm Beach. Coastal Highway through many interesting cities and towns, such as Boca Rotan, Ft. Lauderdale, Hollywood-by-the-Sea, Miami, Miami Beach, Coral Gables, Indian Village. Then across the Everglades by way of the famous Tamiami Trail, through Naples, Ft. Myers, to Sarasota. Next, the beautiful inland lake country—Lake Annie, Lake Wales, the Bok Tower. Then Tampa, St. Petersburg, Clearwater, Orlando, Ocala, the famous Silver Springs, beautiful De Leon Springs and the St. Johns River route back to Jacksonville.

Ten days in sunny Florida—all expenses paid. *See your King Edward dealer at once. Contest closes Thanksgiving Day.*

THE JUDGES

will be Jno. T. Alsop, Jr., Mayor of Jacksonville, Fla., Robert Kloeppel, Owner-Director of George Washington Hotel, Jacksonville, Fla., and C. L. Jaycox, Vice-Pres., The Mumm-Romer Jaycox Advertising Agency, Columbus, Ohio.

You've always wanted to see Florida. Here is your opportunity. Obtain your entry blank immediately!

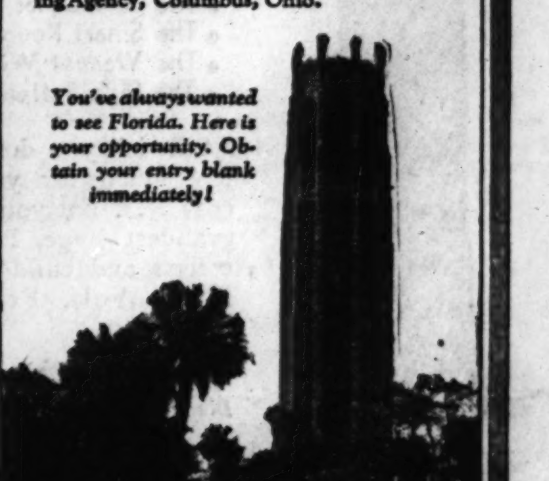

Charge Purchases for Balance of the Month Will Be Billed November 1st

BEDELL
STATE STREET CORNER MONROE

FUR COATS
That Are Positively Worth Up to $159

$88

- Black Caracul†
- Silver Muskrat (Russian Fitch Trimmed)
- Northern Seal*
- Natural Russian Pony
- Black Pony
- Kaffa Caracul†
- Grey Broadtail
- Jap Weasel

Northern Seal, Fitch Trim $88

It's impossible to hint even what SMARTNESS and TREMENDOUS VALUES you will find in this group of highly desirable furs . . . very fortunate indeed for FUR COAT BUYERS!

Bedell Fur Salon . . . Fourth Floor

We're Underselling the Town on
BROADTAILS

$148

- American Broadtail†
- Caracul†
- Russian Squirrel
- Hudson Seal‡
- Silvertone Muskrat

American Broadtail, Squirrel Collar $148

Bedell Style, Quality and Reliability at Chicago's Lowest Prices Afford Exceptional Fur Buying Opportunities!

Never before have we seen such outstanding FUR COAT VALUES! Surely they demonstrate the saving power of the Bedell policy! In the new slenderizing styles . . . semi-fitted, Pencil silhouette, three-quarter lengths.

*Dyed Coney †Processed Lamb ‡Dyed Muskrat

Bedell Fur Salon . . . Fourth Floor

Use the Bedell Deferred Payment Plan
A Small Deposit Will Hold Any Coat

Bedell Has Used Magnificent Furs to Trim These Winter
COATS

$58

- The "Lei Collar"
- The Smart Rough Woolens
- The Vionnet Wide-Wrap
- The Side Buttoned Coat

Wolf on Boucle $58

At Bedell you don't have to pay much for your winter coat . . . but you do get the grandest huge, luscious fur collars and cuffs of Badger, Fitch, Wolf, Persian, and Squirrel.

Women's and Misses' Coats in Blacks, Browns, Greens, Wines and Spanish Tile!

A small deposit will hold any coat until wanted

Bedell Coat Salon—Fourth Floor

48,000 TON P. O. STEEL CONTRACT STIRS VAST MILL

South Chicago Turns Ore Into Finished Beams.

The vast steel fabricating plant of the Illinois Steel company in South Chicago has increased its tempo slightly as the first structural beams are being run through the rolling mills for the new $21,000,000 Chicago postoffice, under construction on the east side of Canal street between Harrison and Van Buren streets.

Ore boats from Duluth are entering the docks oftener to be unloaded, more open hearth furnaces are working and the beam and plate mills are running longer hours. The company's 8,000 regular employés, who have been working on short and alternating shifts, are getting longer and more frequent shifts as a result of the postoffice job.

More Work for Workers.

Although the government's order for 48,000 tons of steel for the new post office would have been considered but a drop in the bucket for the ponderous mills when they were operating at full capacity and rolling out about 60,000 tons of steel a week, now things are different and the $2,500,000 contract is being stretched out over a period of nine months or a year, in order to give longer hours and more wages to every one from the cranemen who unload the ore boats to the shippers who load outgoing freight cars.

Covering 500 acres and providing work for 12,000 men at peak capacity, the South Chicago plant, controlled by the United States Steel corporation, has been lying semi-dormant for months as steel orders fell off. Even the new $60,000,000 plate mill, pride of the company, with its battery of huge rolling mills that send an ingot through without a stop to emerge an even ribbon of steel, has been quiet for many days.

From the time the iron ore is dumped into the tall smelters with coke and limestone and the whole burned into a molten mass of iron, the metal is not allowed to cool until it comes off the production line. From the smelters the molten iron goes to the open hearth furnaces, or the Bessemer converters, or the new electric furnace, to be made into steel.

A Continuous Process.

The molten steel is drained from the furnaces and carried in huge ladles to be poured into ingot molds, in which it is allowed to cool just enough to solidify and then the molds are jerked off and the gleaming ingots are thrown into the soaking pits where they are raised to an even 2,300 degrees, Fahrenheit, at which temperature they roll the best.

Pulled from the gas-fired soaking pits, the ingots are run through the blooming mill and given a general shaping. Then they roll swiftly along either to the beam mills or the plate mills. If beams are being made the ingots are passed back and forth between heavy rollers. If plates are being made, the ingots enter the battery of mills that crush the ingot by degrees into a long red ribbon of steel.

In both mills the next process in the production line is cutting the long shapes into specified lengths, after which they are allowed to cool and then are dumped into freight cars and hauled from the plant—from raw ore to finished forms in one working day.

TOWNS FACE WATER FAMINE AS BIG MAIN BURSTS

Group of children carrying water from pump at 14815 Morgan street, Harvey, yesterday when Harvey and five other southern suburbs were faced with water shortage. The main supplying all these towns burst open on the bottom of the Calumet river.

(Story on page 1.)

Decide Moline Bank Teller, Short $39,000, Killed Self

Moline, Ill., Sept. 26.—(AP)—A coroner's jury returned a verdict of suicide today in the death of Walter Hanson, teller of the closed Commercial Savings bank of Moline. Hanson's body was found yesterday in his parked automobile near Moline, a shotgun between his knees. Charles A. Larson, president of the bank's board of directors, said state auditors told him there was a shortage of $39,000 in the books.

Offer to Feed 400 Jobless If City Winks at Beer Tax

[Chicago Tribune Press Service.]

FREIBURG, Germany, Sept. 26.—Provided Freiburg's city council refrains from enforcing the new taxes on liquid refreshments, Freiburg hotel keepers and restaurant owners today pledged to give 400 jobless a solid meal daily for six months. If the taxes are enforced they then threaten to dismiss 400 workers who will become charges of the city.

3 Arrested on Charge of Consorting with Lawless

New York, Sept. 26.—[Special.]—Three men were arrested in Brooklyn today under a new state law providing for the apprehension of persons "habitually idle, of evil reputation, who consort with known criminals." The prisoners, held in $5,000 bail each by Magistrate Thomas Casey in Fifth avenue court for hearing Monday were Samuel Samuels, 26, of the Bronx; Irving Stein, 22, of Brooklyn, and Harry Bernhardt, 21, of Manhattan.

YOUTHS HELD AS ROBBERS.

Michael Smith, 18 years old, 1130 Orleans street, and Frank Smalley, 19, of 862 Milton avenue, charged with robbing the Robert Outlet shoe store, 500 West Chicago avenue, were held to the grand jury yesterday by Judge J. William Brooks.

U. S. ACCEPTS SITE FOR POSTOFFICE IN OAK PARK

Washington, D. C., Sept. 26.—[Special.]—The treasury department announced today that it has acepted the property at the southwest corner of Kenilworth and Lake streets, Oak Park, as the site for the new Oak Park postoffice. The property was offered by George R. Hemingway at a price of $175,000.

A formal acceptance of the site, with the conditions required by the government, will be sent Monday or Tuesday to Mr. Hemingway, it was said at the department. As soon as the agent has assented to the government's requirements, the title will be searched by the justice department.

CHICAGO FUR MART
WHOLESALERS TO THE FUR INDUSTRY
OPENS DOORS TO PUBLIC

Offering Enormous Stocks of Gorgeous Fur Coats at $40 Large wholesale manufacturers of reputation and reliability. Coats of supreme workmanship.

LOWEST PRICES ON RECORD

Now making it possible for every woman to buy a fur coat for less than ever before. Low prices and selections as follows:

PERSIAN LAMB
JAP MINK
NATURAL SQUIRREL
HUDSON SEAL
CARACULS
BROADTAILS
RACCOONS
KRIMMERS
NORTHERN SEAL trimmed with Russian Fitch
RUSSIAN ERMINE
RUSSIAN KRIMMER
EASTERN MINK
KOLINSKY
SOMALI LEOPARD
MENDOZA BEAVER
SILVER MUSKRAT
NATURAL MUSKRAT
JAP WEASEL
RUSSIAN PONIES

One of Our Featured Models

PRICED AS LOW AS

$49.50 Values to $100
$59.50 Values to $125
$69.50 Values to $150
$89.50 AND UP Values to $200

DURING THIS SALE WE WILL GIVE AWAY
ABSOLUTELY
FREE!

A Genuine Galapin Fur Jacket or a beautiful Fox Choker with every purchase.

FOR 5 DAYS ONLY

For those who are unable to attend this sale during the day we arranged to stay open until 9 P. M.

A small deposit will reserve selection. Alteration and storage free.

Special accommodations to out-of-town purchasers. FREE PARKING

Large selection of stylish stout fur coats of every description. Sizes 42½ to 52½.

CHICAGO FUR MART
WHOLESALE MANUFACTURING FURRIERS Ground Floor
321 W. Adams St. Near Market St. Randolph 6016-7

SUBSCRIBE FOR THE CHICAGO TRIBUNE

IF YOU ARE NOT SLENDER

Luxurious Coats Lavish with Aristocratic Furs

$100

The ultimate in coat value!

The new Paris silhouette and details; Forstmann's famous weaves and quality rough woolens. Gorgeously furred with beaver, Persian, fox, Kolinsky, fitch, lynx, and Japanese mink.

Sketched: Shawl collar and cuffs of natural Russian fitch on chardella cloth—after Redfern. $100

Other coats $39.75 to $250

Frocks $16.75 to $195

SECOND FLOOR

Sizes 18+ to 28+ (Lane Bryant origination), 35½ to 45½ and 38 to 56.

Lane Bryant
101 North Wabash—Cor. Washington

Price Reductions
UP TO $535 ON
brand new latest model
GRAHAM
SIXES AND EIGHTS

Never before in all our experience have we been able to offer such amazing values as these—and never in the many more years that we intend to represent Graham Sixes and Eights in this territory do we expect to see these values surpassed.

Savings range up to $535. Every Graham car has Free Wheeling, Rubber Cushioned Spring Shackles, Oversize Hydraulic Brakes, Synchro-Silent Four-Speed Transmission (in Special Sixes and all Eights), Safety Plate Glass (in Standard and Special Sixes and all Eights) and 50 other distinctive advantages.

To drive a new Graham car, with the 54 outstanding features that have caused owners to rate Graham cars as distinctly better cars, will give you an entirely new motoring thrill.

You should take advantage of the opportunity to inspect these amazing values TODAY.

	H.P.	Wheelbase	Regular Factory Price	Reduced Factory Price	SAVING
Prosperity Six (With 5 Wire Wheels)	70	113"	$875	$775	$100
*Standard Six	76	115"	1030	845	185
*Special Six	76	115"	1070	885	185
*Special Eight	85	120"	1320	985	335
*Special Eight 22 (With 6 Wire Wheels)	100	122"	1780	1380	400
*Custom Eight 34—5 Pass. (With 6 Wire Wheels)	100	134"	2040	1505	535
*Custom Eight 34—7 Pass. (With 6 Wire Wheels)	100	134"	2090	1555	535
*Paige Commercial Car (with panel body)	70	115"	925	725	200

*Safety Plate Glass in all windows and windshield

The above prices at factory are for the 5-passenger, four-door, 6-window Sedans. TOWN SEDAN AND COUPE PRICES ARE STILL LOWER.

Free Wheeling included in all Passenger Cars without extra charge.

YOUR PRESENT CAR WILL PROBABLY TAKE THE PLACE OF A DOWN PAYMENT. VERY CONVENIENT TERMS FOR BALANCE.

BIRD-SYKES COMPANY
2215-25 S. Michigan Avenue DISTRIBUTORS Phone Calumet 6060

NORTH SIDE
Benell Motors, Inc. 1819 Ridge, Evanston
Broadway Motors, Inc. 5300 Broadway
Hanson Motor Co. 555 Chestnut St., Winnetka, Ill.
Lawrence Avenue Motors 3011-17 Lawrence Ave.
Stromberg Bros., Inc. 1522 Lawrence Ave., Chicago

WEST SIDE
Anderson Bros. Motor Co. 6539 Ogden Ave., Berwyn, Ill.
William Jensen 76 S. 5th Ave., La Grange, Ill.
Melms Motor Car Co. 639 Madison St., Oak Park, Ill.
Novotny-McDonald Motors, Inc. 4535 Washington Blvd.
Pohlman-Corcoran Co. 1801 Humboldt Blvd., Chicago

SOUTH SIDE
Brighton Motor Sales, Inc. 3967-69 Archer Ave.
Goesel Motor Sales 13403 Western Ave., Blue Island, Ill.
Stony Island Motor Co. 7346 Stony Island Ave.
Universal Auto Sales Co. 5001-5 S. Western Ave.
Woodlawn Motor Car Sales Service 6136 Cottage Grove Ave.

DEALERS OUTSIDE COOK COUNTY, ILLINOIS
Arlington Hts.—A. G. Horcher
Aurora—Traub-Foulke Co.
Belvidere—Meyer's Garage
Bloomington—C. W. Frey & Son
Danville—C.W. Payne Motor Co.
Decatur—Dan W. Tait
De Kalb—C. J. Swanson
Dixon—Earl E. Watts
East Moline—Logan Nicholson.

ILLINOIS—Cont.
Elgin—Axel W. Moody
Fox Lake—Fox Lake Garage
Galesburg—Martin Motor Co.
Geneva—George E. Meyers
Hampshire—W. C. Voight
Harvard—Fraase Motor Co.
Herscher—John A. Wagner
Joliet—Timm Motor Sales
Kankakee—Jeffers & McBroom
Kewanee—Armour Motor Sales
Libertyville—J. Del Murphy
Marengo—Ralph L. Joslyn
Onarga—John Pugh
Ottawa—Imme Motor Sales
Peoria—Landis Motor Co.
Princeton—Kern Motor Co.
Richmond—Foley's Garage
Rochelle—Dexter-Stocking Co.
Rockford—Butters Motor Co.
Rock Island—Rock Island Motor Co.
Savanna—Henry Hartman
Springfield—Central Motor Sales, 712-714 E. Adams St.

ILLINOIS—Cont.
Streator—Gay Motor Sales
Taylorville—Richmond Motor Co.
Watseka—Townsend Motor Co.
Waukegan—Kutzler Bros.
Wheaton—Bielenberg Motor Sales, 319 W. Front St.
Woodstock—D. & R. Motor Sales

INDIANA
Crown Point—Dahlke Motor Supply
Elkhart—National Auto Sales Co.
Gary—Progress Motors, Inc.
Hammond—O'Neil Auto Sales
La Porte—Mansfield Motor Co.
Valparaiso—Progress Motor Sales

IOWA
Clinton—Nick Carstensen
Davenport—Carleton Motor Co.
Dubuque—Connolly & Graham

21 RAIL UNIO[NS] TO ASK CONG[RESS] FOR IDLE RE[LIEF]

Shorter Hours Li[kely to] Be Asked in P[lan]

Cleveland, O., Sept. 26.—[...] the idea that a shorter wor[k ...] a shorter work week are [...] immediate solution for pr[...] road unemployment, 21 [...] brotherhoods today disclosed [...] request congressional actio[n ...] cember on an unemploym[ent ...] plan, the details of which [...] be formulated.

Ten years ago the brother[hoods ...] from congress the Adam[son ...] which gave railroad workers [...] hour day.

D. B. Robertson, preside[nt ...] Brotherhood of Locomotiv[e Firemen] and Enginemen, who heads [...] committee of the 21 bodies [...] specific plan of railroad la[bor ...] ployment relief will not be [...] a national survey of the pr[...] in progress, has been com[...]

Mr. Robertson explained [...] decision to take the relie[f ...] to congress was the result [...] by railroad officials to deli[...] problem with the brothe[rhoods ...] joint conference.

Favor Shorter Hou[rs]

"We have made no dec[ision ...] what effect shorter hours s[...] upon wages," Roberston [...] wanted to thrash that ma[tter ...] joint session with the rai[lroads ...] they were unwilling to me[et ...] so the wage question re[...] settled.

"All of the 21 brother[hoods ...] agreed however," Mr. Robe[rtson ...] "that shorter working ho[urs ...] shorter working week is [...] means by which the unemp[loyed rail]road men can be put back [...] He estimated the numb[er ...] brotherhoods' unemployed [...]

A further contributing c[...] decision to take an unempl[oyment re]lief program to congress, he [...] was the rapid depletion [...] brotherhoods' relief funds.

At the present time, th[e ...] are having troubles of th[...] the form of reduced reve[nue ...] freight. Several months [...] ever, some of the brothe[rhoods ...] pressed approval of a 15 [...] freight rate increase, which [...] are now trying to win th[...] interstate commerce commi[ssion ...]

Hint at Wage Cu[t]

There have been hints [...] railroad circles that if th[e in]crease is not approved by t[he commis]sion, the railroads would [...] wages for all their employ[és ...]son said he had heard [...] proposals.

The survey, now being [...] attempt to obtain every im[...] of data available to show [...] of the present situation and [...] ble outcome of tentative r[...]

BROTHERS RA[CE] TO RIVER; [...] LEAPS IN, [...]

Louis Wenzel, 40 years o[ld ...] brother, Rudolph, both of [...] Whipple street, ran a fo[ot race ...] night as they used to race [...] were boys. It was their [...]

Louis, a chauffeur, had [...] work for a year and a [...] night, in a talk with his [...] said he was ready to "[...] out." He left his home a[nd ...] followed. Louis saw his [...] hind him and started to [...] two raced away toward [...] street bridge over the no[rth branch] of the river, Louis in the [...]

Rudolph was only twen[...] hind when Louis reached [...] and leaped over the railing [...]

Doctor Flies to Yo[uth] Hurt in Footba[ll]

George McReynolds, a stu[dent ...] Shattuck Military academ[y, Fari]bault, Minn., suffered a [...] yesterday in a football g[ame ...] school. Late yesterday aft[ernoon ...] youth's grandfather, Geor[ge Mc]Reynolds, 5724 Kenmore [...] surance broker, and Dr. [...] Scatliff, 4753 Broadway, le[ft ...] in a plane for Faribault.

Robbery Suspect Ru[ns Out] of Police Stati[on]

Walter Dryjanski, 33 yea[rs old ...] South Loomis street, was a[rrested ...] night by Policeman Albert [...] his squad as a robbery s[uspect and] taken to the New City po[lice station]. There he was put in cha[rge of the] lockup keeper, Policeman [...] Bou. As he was being le[d ...] Dryjanski made a dash f[...] and won. He ran out a s[...]

The L[...]
Distingu[...]
for its b[...] conservati[...] the decor[...] for its r[...] so clos[...] human vo[...]
Econom[...]
The new [...] are desig[...] Healy sp[...] price ra[...] dollar-for[...]
Small [...] balance [...] terms. [...] genero[...]
LY[...]
4646 Sheridan Road
EVANSTON: 615 Da[...]

MART
R INDUSTRY
PUBLIC
e wholesale manufactur-
reputation and reliability,
of supreme workmanship.
ECORD
buy a fur coat for
ctions as follows:
KOLINSKY
SOMALI LEOPARD
MENDOZA BEAVER
SILVER MUSKRAT
NATURAL MUSKRAT
JAP WEASEL
RUSSIAN PONIES
LOW AS
$59.50
Values to $125
$89.50 and up
Values to $200
S SALE WE WILL
E AWAY
LUTELY
EE!
Fur Jacket or a beauti-
h every purchase.
AYS ONLY
Special accommodations to out-of-town purchasers. FREE PARKING
Large selection of stylish stout fur coats of every description. Sizes 42½ to 52½.
MART
RIERS Ground Floor
andolph 6016-7
GO TRIBUNE
S

21 RAIL UNIONS TO ASK CONGRESS FOR IDLE RELIEF

Shorter Hours Likely to Be Asked in Plan.

Cleveland, O., Sept. 26.—(AP)—With the idea that a shorter work day and a shorter work week are the only immediate solution for present railroad unemployment, 21 railroad brotherhoods today disclosed they will request congressional action in December on an unemployment relief plan, the details of which are yet to be formulated.

Ten years ago the brotherhoods won from congress the Adamson bill, which gave railroad workers the eight hour day.

D. B. Robertson, president of the Brotherhood of Locomotive Firemen and Enginemen, who heads a special committee of the 21 bodies, said the specific plan of railroad labor unemployment relief will not be made until a national survey of the problem, now in progress, has been completed.

Mr. Robertson explained that the decision to take the relief program to congress was the result of refusals by railroad officials to deliberate the problem with the brotherhoods in joint conference.

Favor Shorter Hours.

"We have made no decision as to what effect shorter hours should have upon wages," Roberston said. "We wanted to thrash that matter out in joint session with the railroads, but they were unwilling to meet us, and so the wage question remains unsettled.

"All of the 21 brotherhoods are agreed however," Mr. Robertson said, "that shorter working hours and a shorter working week is the only means by which the unemployed railroad men can be put back to work." He estimated the number of the brotherhoods' unemployed at 350,000.

A further contributing cause to the decision to take an unemployment relief program to congress, he explained, was the rapid depletion of the brotherhoods' relief funds.

At the present time, the railroads are having troubles of their own in the form of reduced revenues from freight. Several months ago, however, some of the brotherhoods expressed approval of a 15 per cent freight rate increase, which the roads are now trying to win through the interstate commerce commission.

Hint at Wage Cuts.

There have been hints recently in railroad circles that if the rate increase is not approved by the commission, the railroads would seek lower wages for all their employés. Robertson said he had heard no such proposals.

The survey, now being made, will attempt to obtain every important bit of data available to show the results of the present situation and the possible outcome of tentative relief plans.

BROTHERS RACE TO RIVER; ONE LEAPS IN, DIES

Louis Wensel, 40 years old, and his brother, Rudolph, both of 4957 North Whipple street, ran a footrace last night as they used to race when they were boys. It was their last race.

Louis, a chauffeur, had been out of work for a year and a half. Last night, in a talk with his brother, he said he was ready to "find a way out." He left his home and Rudolph followed. Louis saw his brother behind him and started to run. The two raced away toward the Argyle street bridge over the north branch of the river, Louis in the lead.

Rudolph was only twenty feet behind when Louis reached the bridge and leaped over the railing.

Doctor Flies to Youth Hurt in Football Game

George McReynolds, a student at the Shattuck Military academy at Faribault, Minn., suffered a broken leg yesterday in a football game at the school. Late yesterday afternoon the youth's grandfather, George S. McReynolds, 5724 Kenmore avenue, insurance broker, and Dr. H. Kenneth Scatliff, 4753 Broadway, left Chicago in a plane for Faribault.

Robbery Suspect Runs Out of Police Station Door

Walter Dryjanski, 33 years old, 4850 South Loomis street, was arrested last night by Policeman Albert Selecki and his squad as a robbery suspect and taken to the New City police station. There he was put in charge of the lockup keeper, Policeman George Delop. As he was being led to a cell Dryjanski made a dash for freedom and won. He ran out a side door.

COUZENS FOR DRY LAW VOTE, BUT HE SEES NO IMMEDIATE REPEAL

Detroit, Mich., Sept. 26.—[Special.]—Senator James Couzens, in a statement today, said that while he went on record several months ago as favoring a new nation-wide vote on the prohibition question, he did not think a sufficient number of states would agreed to an immediate revocation of the eighteenth amendment.

This agreement, he said, might be accomplished if the states were given about seven years in which to deal with the matter.

"Should congress decide to resubmit the question and limit the time to seven years, during which time the states might agree or disagree, it is quite possible that three-fourths of the states might agree to the repeal of the eighteenth amendment," he said.

"However, in my judgment, if a shorter time were set to the proposal, I am confident that three-fourths of the states could not be induced to agree to repeal or any modification of the amendment."

3 BURN TO DEATH, 16 OTHERS HURT IN NEW YORK FIRE

New York, Sept. 27.—[Sunday.]—A crowded seven story tenement housing 25 families at 121 Avenue C on the lower east side early this morning was turned into a deadly furnace when a fire on the third floor spread rapidly to the roof and down to the ground floor, burning three persons to death and causing injuries to sixteen children and adults.

The blaze was discovered soon after midnight when the 125 or more occupants of the building were in their beds.

The frantic cries of the twenty-five families were mingling with the crackle of the flames when the firemen arrived.

The fire raged for an hour before it was brought under control. There were many spectacular rescues by firemen and civilians, including Alderman Saul Fassler and Assemblyman Irving D. Neustein, both of whom live in the neighborhood.

The three dead were burned beyond recognition and their identities could not be learned until a checkup had been made of all the occupants of the building.

Brothers Held to Grand Jury in Evanston Robbery

Kenneth Wigman, 24 years old, 2443 Monroe street, and his brother, Dale, 21 years old, 2848 Adams street, were held to the grand jury yesterday on two charges of robbery with a gun. Justice of the Peace Harry H. Porter, before whom they were arraigned in Evanston, set their bonds at $10,000 each. The youths were seized in a hotel in Madison, Wis. They are charged with the robbery of the South Boulevard garage at 547 Chicago avenue in Evanston on June 26.

SEES DYNAMITE AS SMOKE SCREEN IN MOVIE BATTLE

Prosecutor Is Told About Mystery Call.

Assistant State's Attorney Charles E. Lounsbury yesterday announced a belief that the suitcase filled with dynamite found by Deputy Chief of Detectives Lawrence Rafferty in the Auditorium hotel on Wednesday was planted there in an effort to throw upon motion picture theater owners the suspicion that they have been bombing their own theaters to create public sympathy.

Deputy Rafferty was informed through an anonymous telephone call to go to room 755 of the hotel if he "wanted to catch the man that has been bombing the showhouses."

Owners' Group in Building.

The Allied Theater Owners' association, which has refused a demand of the motion picture operators' union to employ two operators per theater and whose members are now using nonunion labor, has offices in room 722 at the Auditorium. Some of the nonunion operators who were brought here from New York also live in the hotel.

The room in which the dynamite was found had been engaged by a man who gave the name Mike Rubin, 4511 Hill street, New York. Deputy Rafferty also found an old suit and a few lengths of fuse. The New York police reported that a Michael Rubune lived at the Hill street address and that he was at home.

At the hotel desk it was learned that a message for "Mr. Rubin" had been received shortly before the arrival of the detectives. It was: "Tell him that Mr. Lounsbury called."

Prosecutor Lounsbury asserted that he had made no such call and that there was an apparent desire on the part of the sender of the message to make it appear that he was in some way connected with the mysterious Rubin.

Eight Theaters Bombed.

Eight theaters in Chicago have been bombed since the allied owners opened their houses with nonunion employés on Aug. 23. The owners have demanded protection from the police, and patrolmen have been stationed at each place to try to prevent the blasts. Denials have been made, on the other hand, that the motion picture operators' union, headed by Thomas Maloy, had anything to do with the outrages.

Mr. Lounsbury presented to the grand jury evidence on which Maloy was indicted on a charge of conspiracy in connection with union affairs.

At present, it is said, there is little likelihood of the two parties reaching any agreement.

Murray's "Certified" PERMANENT WAVES

Monday, Tuesday, Wednesday
$1.49
Regular $3.50 Value
The most beautiful waves you ever saw, with fascinating ringlet ends. "Mur-oil," the new revitalizing oil, used in giving every Murray permanent, leaves the hair wonderfully soft and reconditioned.
★ 3 for $1 ★
Finger wave, trim, hot oil, shampoo, henna rinse, arch.
Murray's REALISTIC PERMANENT Regular $5 Value, Special at......... $2.50
Come Early or Make Your Appointment Now!
Skilled Licensed Operators
Murray's
Hours 8:30 A. M. to 9 P. M.
DOWNTOWN—159 N. State St.—704 Capitol Bldg.—Dearborn 7585
SOUTH
807 East 63rd Street—FAirfax 5240
6319 S. Halsted Street—NORmal 2060
WEST
4003 W. Madison St.—NEVada 6464
8 South Crawford — NEVada 6464
5946 W. 22nd Street — CICero 6688
NORTH
4803 Lincoln Ave.—RAVenswood 3500
3166 Lincoln Ave.—BITtersweet 7050
2334 Lawrence Ave.—RAVensw'd 3500
NORTHWEST
4006 Milwaukee Ave.—AVEnue 6544
4812 Irving Park Blvd.—AVEnue 6544
EVANSTON—636 Church St., near Orrington—Suite 222—Greenleaf 8893
OAK PARK—137 N. Marion St., near Lake—Suite 205—Village 4949

The LYON & HEALY GRAND

Distinguished
for its beauty of design in the conservative colonial model and the decorative period styles . . . for its round, smooth tone that so closely approximates the human voice . . .
Economical
The new Lyon & Healy Grands are designed and built to Lyon & Healy specifications and—in this price range—represent genuine dollar-for-dollar piano economy.
$595
Small down payment and the balance in convenient monthly terms. Your old piano given generous allowance.
Write or call for a free copy of our beautifully illustrated brochure on the New Lyon & Healy Grand.
LYON & HEALY
Wabash Avenue at Jackson Boulevard
4646 Sheridan Road
EVANSTON: 615 Davis St.
870 E. 63rd Street
4047 Milwaukee Ave.
4710 Lincoln Avenue
OAK PARK: 123 N. Marion St.

BOARD OF EDUCATION SCRIP ACCEPTED AT FULL FACE VALUE
All Our Stores, Including Loop Store, Open Monday Night Till 10 o'Clock
FISH'S ONE-DAY SALE!
$1 Cash Delivers Practically Any Article! Goods Delivered Free Within 50 Miles

Stunning Mohair 2-Pc. Suite! $125 Value!

$88.50
Striking new style! Pleated backs! Custom tailoring in lustrous mohair. Reversible cushions in moquette. Sofa and lounging chair.

Book Trough Table
$2.95 Value!
$1.47
Attractive walnut finish. Roomy bookshelf. Polished 2-tone top. No phone or mail orders, please.

2-Piece BED Davenport Suite! $95 Value!

$69.75
Davenport opens into a full size bed. Beautifully upholstered in enduring jacquard velour. Club chair included. Save $25.25!

Spring Seat Rocker

$14.00 Value!
$9.65
Strongly built, smartly upholstered. Real old fashioned comfort. Monday!

Fine Drum Table

$12.75 Value!
$7.50
Genuine mahogany veneer top, smart Duncan Phyfe base. A real style and value "buy" for Monday!

Rugs!
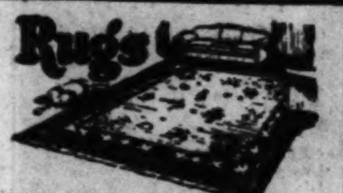
Great One Day Rug Sale!
Save 20% to 40% on beautiful new rugs at Fish's tomorrow! Wide selections!
9x12 American Oriental Rugs
$55.00 Values!
$39.95
Room size, skillfully woven rugs of rich Oriental designs, at a price that should put one in every room! Patterns and colors never before shown at this price!
New 9x12 ft. Gulistan American Oriental Rugs...... $125
6x9 ft. Seamless Wool Velvet Rugs. Special at... $12.95
27-in. Velvet Stair or Hall Carpet, per yard....... $1.29
27-in. Solid Color Velvet Floor Carpet, per yard.... $1.89

$9.95 Smoker!
$4.85
Save more than half! Sturdy smoker, nicely lacquered, with humidor compartment and tray set. While 119 last!

100-Pc. Dinner Set

$36.75 Value!
$19.95
Service for 12! Charming new pattern in perfect quality semi-porcelain. Tomorrow!

$11.45 Pier Cabinet

Monday!
$7.63
Tall, useful, attractive cabinet in walnut veneers on select tupelo. 4 roomy, adjustable shelves for books or bric-a-brac. Tomorrow you save exactly one-third!

Mahogany Veneers!

$49.50 Value!
$35
Extra large bookcase of beautiful design. Glassed in doors. 3 adjustable shelves.

Solid Walnut Table

$22.50 Value!
$14.95
New arrival, reduced for one day only! artistic shaped top; attractively carved. Bargain!

Living Room Chair

$12.50 Value!
$7.98
When you see how well made and nicely upholstered this chair is, you will surely want one!

Electric Clock Pier Cabinet

$29.50 Value!
$19.95
Tall, shapely, of beautiful design and finish. Clock keeps perfect time without winding, oiling or regulating—simply plug into light socket. Fully guaranteed against all defects!

Walnut Veneer Set
$8.75 Value!
$4.95
Phone table and chair bargain! Walnut veneers and tupelo. Only 89 on sale!

3-Piece Bedroom Suite! Exquisite Style! Save $50!

$145.00 Value!
$95.00
Artistic new creation in figured walnut veneers on select tupelo. Dustproof construction. Bed, chest and choice of dresser or vanity.

Ivory or Walnut!

$8.95 Value!
$5.67
Chest of drawers, roomy and strongly built. Choice of ivory or walnut finish. Be sure to get one!

$85 Value! 3-Piece Bedroom Suite in Maple!

$48.75
Enjoy the new vogue of maple bedroom furniture! Three pieces—4 poster bed, chest and choice of dresser or vanity, in maple finish tupelo. Sensational one-day special!

Full or Twin Poster Bed
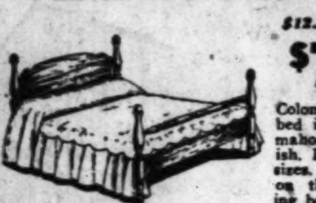
$12.50 Value!
$7.75
Colonial 4 poster bed in beautiful mahogany finish. Full or twin sizes. Save $4.75 on this charming bed at Fish's tomorrow!

Coil Spring Double Day Bed
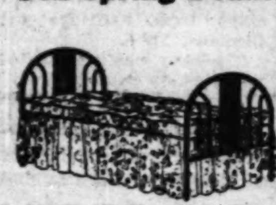
$24.50 Value!
$17.95
Graceful design, enameled in walnut; complete with cretonne covered mattress with valance. Opens into a full size bed with coil springs!

Folding Card Table! Special!
$1.35 Value!
67c
Rigidly constructed, with washable top. Limit, 2 to a customer. None delivered.

"Lloyd" Baby Carriage

$26.50 Value!
$18.50
Baby's safe and comfortable in this loom-woven carriage by "Lloyd." Special for one day only!

Table and 2 Chairs! $11.50 Value!
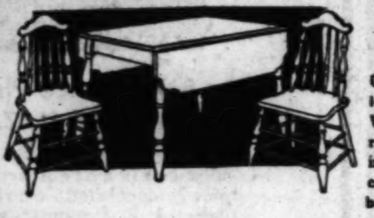
$6.50
Unfinished drop leaf table and 2 Windsor chairs, ready to lacquer in your favorite colors. A real bargain!

Buy This 7-Pc. Dining Suite and Save $30!
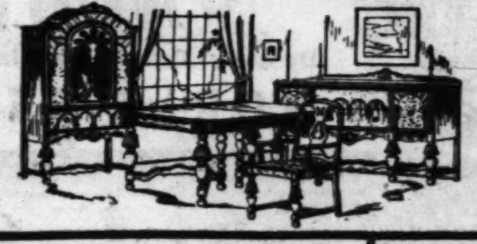
$67.75
Here's real value! Table, 5 chairs and arm chair—of polished walnut veneers and choice tupelo, Monday only at this price!
Buffet to Match, $37.50
China Cabinet at $29.85

Beautiful $65 Sofa in Rich Tapestry
Spring-filled Loose Cushions

$39.75
See it, and you'll want to own it! Latest design and construction, covered in lovely tapestry. Our greatest value in comfort and style.

Console Cedar Chest

$18.95 Value
$11.90
Rich walnut veneer case, lined with aromatic red cedar. Dust and moth proof. Just 128 at this price!

Coxwell Chair Special!

$25 Value
$17.88
Built for comfort and beauty! Coil spring seat and back, smartly upholstered. Save!

Marbleized Porcelain Range
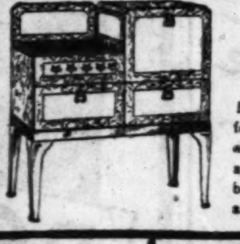
$48 Value!
$37.50
The ideal gas range for the housewife who wants a perfect baker, as well as a thing of beauty! Here is style and value!

$52.50 Double Day Bed
Opens Into a Full Sized Double Bed

$39.75
Famous Pullman day bed of latest design with richly upholstered coil spring seat. Opens into a full size bed.

Kitchen Table Bargain
Porcelain Top

$6.95 Value!
$4.87
Ivory and green porcelain top, size 20x24 ins. with base to match. Extra special!

$26.50 Chifforobe

$18.95
Combination chest, dresser and wardrobe. Walnut finish tupelo. You'll want one!

The New 1932 Majestic SUPERHETERODYNE
$44.50
COMPLETE
Pay Only $5 Cash!
You'll be surprised when you hear the new Majestic—a real superheterodyne with powerful spray-shield Multi-Mu tubes! Here, at last, is the perfect radio—and it's only $44.50 complete!

Porcelain Heater
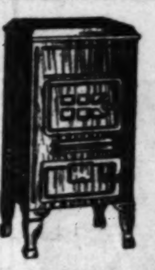
$28.75 Value!
$19.95
Circulator heater in grained walnut porcelain. Keeps your coal bills down and your house warm!

Kitchen Heater

$17.98 Value!
$12.95
Steel built refuse burner and kitchen heater. Burns any fuel. One day bargain.

Reg. $27.50 Secretary

$17.95
Genuine mahogany veneer desk, at the lowest price on record! They'll go fast tomorrow!

Open Bookcase

$11.75 Value
$7.85
Sturdy built, with wide, roomy shelves. Mahogany finish tupelo. Ideal for students!

$3.50 Nursery Chair
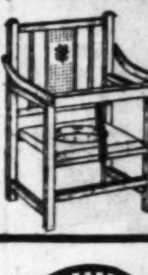
$1.98
Ivory enamel finish, strongly built. Complete with chamber at this low price!

Child's $15 Crib

$9.95
Storkline quality, in green enamel. Has drop side with safety catch. Monday only!

5-Piece Refectory Dinette Set
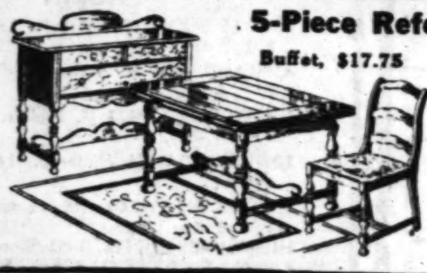
Buffet, $17.75
$48.50 Value!
$37.45
Popular maple finish! Refectory table with pull-out ends, also four sturdy chairs to match. You'll admit it's a bargain!

"Simmons" Windsor Bed Outfit

$27.50 Value
$19.95
Three Pieces
"Simmons" Windsor bed in walnut or green enamel, "Simmons" coil spring and 100% cotton mattress. All sizes, complete for $19.95!

Drapes
$9.95 Pair
Beautiful Shikii damask, sateen lined tassel fringed. Full cut, in popular colors.

Loop Store: 208-212 S. Wabash Ave. (Just South of Adams)
1906-1908 Wabash Ave. Near 20th Street
1901-1911 State St. Near 20th Street
822-824 W. 63rd St. N. E. Corner Green
862-866 Broadway Gary, Indiana
L. FISH FURNITURE Co. EST. 1858
3322-3324 Lawrence Ave. N. E. Corner Christiana
3036-3038 Lincoln Ave. Between Southport and Barry
2656-2658 W. North Ave. N. E. Corner Washtenaw
654-656 W. North Ave. N. E. Corner Orchard
All Our Stores, Including Loop Store, Open Monday and Tuesday Nights Till 10 o'Clock

3-Candle Floor Lamp

$12.95 Value!
$7.95
Stunning design at a $5 saving! Gold plated base, complete with pleated silk shade. See it at Fish's tomorrow!

ROARING PLANES THRILL THRONGS WITH WAR SHOW

Aces Stage Air Duel Over Fort Sheridan.

Machine guns chattering and motors roaring, eighteen planes of the 18th Pursuit Squadron swooped down on ground targets at Ft. Sheridan yesterday afternoon to give 1,000 spectators at the air show an idea of war-time ground strafing tactics. The Wasp powered Boeing P-12's rushed into a snake dance across the sky, simulated a furious "dog fight" and then finished off with a display of formation flying.

Ground troops at the fort and visiting civilians saw one of the best shows ever put on by the army air corps at the post in the flying of the squadron, a component of the first pursuit group of Selfridge Field, Mich. Then they saw two war time aces, First Lieut. John S. Griffith and Capt. Claire L. Chennolt, engage one another in an exciting aerial duel just above the stands.

Officers on Flight.

The squadron from Selfridge Field was commanded by Maj. C. H. Brauer and accompanied by Maj. George H. Brett, commanding officer of the field, Major G. E. Brower and Capt. Harry A. Johnson. An army tri-motor transport plane accompanied the squadron carrying mechanics to care for the planes to Curtiss-Reynolds Airport where they were kept overnight. The air corps officers were welcomed by Maj. General Frank Parker, commanding the Sixth Corps Area, and Brig. Gen. Frank Bolles, commanding Ft. Sheridan.

Following the plane maneuvers, the Sixth corps polo team played a match with the Vermillion All-Star team, composed of leading players in the Chicago area.

Box Holders at Show.

Prominent boxholders at the air show and polo match, included Rear Admiral Walter S. Crosley, former Governor W. J. Kohler of Wisconsin, Frederic McLaughlin, R. W. McIlvane, Chauncey McCormick and Douglas Kingman. The proceeds of the exhibition will be spent to employ civilian workmen on the construction of a new polo field, hockey rink and baseball diamond at the post.

KOHLER EXTENDS FLYING SERVICE ACROSS THE LAKE

Milwaukee, Wis., Sept. 26.—[Special.]—Additional demands for passenger and express services has led the Kohler Aviation corporation to announce an extended schedule of flights between Milwaukee and Michigan cities, effective tomorrow.

On the new schedule the first ship of the day from Milwaukee will leave at 7:30 a. m. instead of 7:15 a. m. as formerly, arriving in Detroit at 10:20 a. m. after stops in Muskegon, Grand Rapids and Lansing. At Detroit this ship connects with trains for New York, Washington, Boston and other eastern cities.

The second eastbound flight of the day leaves Milwaukee at 2 p. m., arriving in Detroit at 4:50 p. m. for train connections with New York and Boston. The final flight of the day from Milwaukee leaves at 3:45 p. m. and arrives in Grand Rapids at 5 p. m. where immediate connections are made at the airport with a train for Detroit and Buffalo. This ship also stops at Muskegon.

There are also three westbound flights daily on the new schedule, beginning with the new 8 a. m. ship out of Detroit, which arrives in Milwaukee at 10 a. m. The second westbound flight leaves Grand Rapids at 10:40 a. m. and arrives here at noon; and the final westbound ship leaves Detroit each day at 2:50 p. m., arriving here at 4:50 p. m.

3 Sisters Together Again After 36 Year Separation

Springfield, Ill., Sept. 26.—[U. P.]—Three sisters who were separated in Russia nearly 36 years ago, were renewing their "acquaintances" here today. They are: Mrs. L. Shejman and Mrs. Oscar Baer, Springfield, and Mrs. Nathan Kriss, Russia. The three were born in Odessa, Russia. Mrs. Sherman came to live in Springfield in 1895. Mrs. Baer followed in 1900, while the other sister remained in her native land. Mrs. Kriss arrived here yesterday and was met by her two sisters.

Zep Nears Canary Isles on Flight to Germany

HAMBURG, Germany, Sept. 26.—(AP)—The Hamburg-American line received a report tonight stating that the Graf Zeppelin, German dirigible, at 9 p. m. (3 p. m. Chicago daylight time) was flying near the Canary islands on her homeward journey from Pernambuco, Brazil. It gave the airship's position at that time as latitude 25:14 north, longitude 23:41 west.

"WOODS" CLEANING
BEST AT ANY PRICE
Over 200,000 Satisfied Customers
ANY DRESS
DRY CLEANED AND PRESSED
69c
All Garments Insured — All Work Guaranteed
Each for 3 or more
Cash and Carry—Single Garments, 79c
MEN'S SUITS SAME PRICE
COATS AND DRESSES DYED, $2.69
Fur Coats Cleaned & Glazed, $2.75
6 Garments delivered free if brought to any of our offices with this ad. $4
FREE! Pair Gloves or Lady's Felt Hat Cleaned Free with Any Order Brought to Any of Our Offices.
Pickup and Delivery, 6 for $4.50
All Phones DEARBORN 9679
WOODS DRY CLEANERS
TWO OFFICES IN LOOP
Check the Office Nearest You
54 W. RANDOLPH　SUITE 302
Woods Theater Bldg.
202 SO. STATE ST.　SUITE 416
Cor. Adams, Opp. Fair
"WOODS CLEANING IS BEST"

Report Movie Actress in Elopement

Lili Damita, French film star, and Sydney A. Smith of New York, who are reported in Hollywood to have eloped to Tia Juana, Mex., although the rumor could not be verified. Smith was recently divorced by Florence Rice, daughter of Grantland Rice, and has since been much in the company of Lili. [Associated Press Photo.]

ARMY FLYER IN AIR THREE HOURS A DAY FOR YEAR; A RECORD

Washington, D. C., Sept. 26.—(AP)—A record that even a bird might envy was chalked up today by a veteran army pilot.

First Lieutenant Thad V. Foster, native of Woburn, Mass., who joined the air corps during the war, was credited with averaging nearly three hours on the wing every day for a year without accident.

His record of 1,019.35 flying hours during 1930 was made mostly over rough country.

Hawks' Plane Catches Fire; Forced Down; He's Unhurt

Sunbury, Pa., Sept. 26.—(AP)—Capt. Frank M. Hawks, noted speed pilot, leaped clear of his plane and escaped injury when he made a forced landing here today after the oil line of the ship broke and part of the motor burst into flames while he was flying at an altitude of 10,000 feet. The plane was damaged so seriously that Capt. Hawks, who was en route west from New York, will be forced to wait here until new parts are installed. The fire was confined to the motor.

U. S. Airship Akron Makes Third Trial Flight Today

Akron, O., Sept. 26.—[U.P.]—Unless inclement weather intervenes, the United States airship Akron will point aloft tomorrow afternoon for her third trial trip through northern Ohio skies.

VALUES in tune with the times...

A New Grand By Kimball
$395

We particularly urge an inspection of our beautiful new models, both Grands and Uprights, at prices which have been greatly reduced. For seventy-four years the House of Kimball has done its experienced best to please its clientele. Perhaps that is one reason why there are more Kimballs in the homes of the land than any other single make.

Easy Terms
Generous Trade-in Allowances
W.W.KIMBALL CO
Established 1857
306 South Wabash Ave.
Kimball Hall—Open Evenings

LIFE SENTENCE FOR GAS THEFT IS COMMUTED

Wellston, O., Sept. 26.—(AP)—Emmett Kelley is back home, a free man, after being sentenced two years ago to life imprisonment in Oklahoma penitentiary on a highway robbery charge.

Kelley started for Arizona with his wife in September, 1929, for his health. They stopped at a gasoline station in Tulsa, Okla., and obtained a tank of gasoline.

An argument between Kelley and the operator of the station over the amount to be paid for the fuel ensued and Kelley, angered, drove away without paying for the gasoline.

Kelley said the operator filed highway robbery charges immediately and he was arrested, convicted, and sentenced to life imprisonment.

Friendly Oklahomans, however, came to the aid of Mrs. Kelley and financed an appeal and provided bond for Kelley after he had served four months in the prison. Kelley went to a veterans' hospital for treatment and later the Appellate court set aside the conviction on the grounds that it was not justified by the evidence.

SMASHING VALUE!
Delivery Guaranteed in Time for WORLD SERIES

COMPLETE
with RCA TUBES
Nothing More to Buy

EXCLUSIVELY AT ATLAS!
Only ATLAS' tremendous purchasing power makes this Sensational Sale possible! RCA Victor, most popular name in musical instrument history, offers its greatest value—the very latest 1932 radio—with new powerful PENTODE tube—only 105 left—HURRY!

$5 DOWN
Plus Small Finance Charge

Cash in YOUR SCRIP CERTIFICATES
★ FULL VALUE IN PAYMENT OF ACCOUNTS
★ FULL VALUE IN PAYMENT OF RADIO AND EQUIPMENT
★ UP TO 50% WILL BE PAID IN CASH IF DESIRED

ATLAS RADIO
Seven Money-Saving Radio Stores
Main Store: 226 S. Wabash
LOOP.........404 S. STATE ST.
NORTH SIDE..3119 Lincoln Ave.
N. W. SIDE..3258 Lawrence Ave.
SOUTH SIDE....6357 S. Halsted
SOUTH SIDE.....860 E. 63d St.
WEST SIDE....4221 Madison St.
OPEN EVENING

FREE TRADE-IN ESTIMATE
Name ....
Address ....
Mail to ATLAS—200 W. Adams St.

MARINE FLYING UNITS ASSIGNED TO NAVAL SHIPS

Two Squadrons to Enter New Service.

[Chicago Tribune Press Service.]

Washington, D. C., Sept. 26.—[Special.]—For the first time in the history of aviation, marine corps aviation units have been ordered to operate as an integral part of the aviation squadrons of the battle force. In accordance with these orders, two squadrons of scouting planes have been created and assigned to the carriers Saratoga and Lexington as part of the regular complements of these vessels. These two squadrons will be entirely manned by marine commissioned and enlisted personnel.

Eight officer aviators and about 35 enlisted men will make up each squadron, and they will be assigned the same type of scouting planes used by the squadrons manned by naval personnel.

With the addition of the above personnel and aircraft the carriers will be increased in strength to that extent, for the new squadrons will not replace any of the present navy squadrons, but will be in addition thereto. Each of the new squadrons will have six planes.

The addition of marine corps aviation personnel to the fleet is regarded as in line with the new naval policy of concentrating all naval aviation afloat, as far as possible. In the future virtually all planes built will be designed for operation from carriers or other war ships.

MAJ. DOOLITTLE GETS NEW AIR SPEED RECORD

Indianapolis, Ind., Sept. 26.—(AP)—Maj. James H. Doolittle, holder of the west to east transcontinental record of 11 hours and 11 minutes, established another record today by flying from St. Louis to Indianapolis, a distance of 240 miles, in fifty-two minutes. The previous record time between the two cities was seventy minutes, established by Capt. Frank Hawks.

Maj. Doolittle was one of a number of noted flyers here for the dedication of the local municipal airport. Capt. Hawks was expected also, but word was received he had made a forced landing at Sunbury, Pa., after starting from New York this morning. A broken oil pump was expected to delay his arrival until tomorrow.

The army sent two squadrons, one of fourteen ships from Scott field, Belleville, Ill., and another of eighteen ships from Selfridge field, Mount Clemens, Mich.

The navy was represented too, three naval ships coming from the Great Lakes Training station near Chicago and six from the Grosse Isle field near Detroit.

AKRON NO DIRIGIBLE; NAVY LISTS IT AS AN 'AIR SCOUTING VESSEL'

Akron, O., Sept. 26.—(AP)—Landlubber writers who describe the U.S.S. Akron as a dirigible or as a "giant dreadnought of the skies" stand corrected by the United States navy. The Akron is not a dreadnaught, but an airship scouting cruiser. A list of correct and incorrect terms as applied to the new airship has been issued. The list, which makes it appear very much as though the Akron is in the Navy now, follows:

INCORRECT.

Dirigible.
Dreadnaught of the air [or skies].
Motors.
Miles per hour.
Rings.
Nose and tail.
Front and rear.
Left and right.
Gondolas
Hangar.

CORRECT.

Airship scouting cruiser [or scout vessel].
Engines or main engines.
Knots.
Frames.
Bow and Stern.
Forward and aft.
Port and starboard.
Power cars or engine cars.
Dock.

CONGRESSMAN TO TOUR ARMY POSTS BY AIR

Washington, D. C., Sept. 26.—[Special.]—Representative W. F. James [Rep., Mich.], prospective chairman of the house military committee, plans to leave Washington Thursday of this week for a tour of all army posts in the United States. The trip is to be made in an army Ford tri-motor plane, with two pilots to be selected by the air corps. Before he returns, the Michigan representative expects to fly more than 80,000 miles and be in the air 800 hours.

Mr. James is represented as anxious to determine the future building needs of the various army posts in advance of the introduction of a new post construction bill that may total $50,000,000. He also is anxious to ascertain how money appropriated for building in the past has been expended.

Never Before! Never Again!
217 FUR COATS
At ½ Price

All our fashion show models, display models, factory samples and all odd lots from Evans' regular stocks slashed in price for a quick and immediate disposal! Never again can you hope for such values—but remember, in many instances but one or two of a kind! The savings talk for themselves.

SALE STARTS TOMORROW
Special Sales Hours, 8:30 A.M.—7 P.M.
Come Early for First Choice

NATURAL MUSKRAT COATS, NORTHERN SEAL COATS, MENDOZA BEAVER COATS, RUSSIAN PONY COATS, FRENCH LAPIN COATS — $49 — Actual Values to $125

SILVER MUSKRAT COATS, BLACK OR BROWN CARACUL COATS, MENDOZA SEAL COATS, BLACK RUSSIAN PONY COATS, BABY SEAL COATS, AMERICAN BROADTAIL COATS — $79 — Actual Values to $195

HUDSON SEAL COATS, NATURAL SIBERIAN SQUIRREL COATS, NATURAL RACCOON COATS, OCELOT LEOPARD COATS, BLACK RUSSIAN CARACUL COATS AND AMERICAN BROADTAIL COATS — $149 — Actual Values to $375

(2) Persian Lamb Coats $169
(2) Black Caracul Coats, silver fox trimmed $179
(2) Finest Persian Krimmer Coats $199

Special PERSIAN LAMB Coats $169 Never Before Such Value

A Written Guarantee with Every Coat.
A Small Deposit Reserves Any Purchase.

12th Floor　EVANS　Butler Bldg.
Manufacturing Furriers
162 N. State St.
Tune in WBBM at 10:45—WJJD at 12:15 Today

It Pays to Advertise in The Tribune

Where would you like to live?

North Side, South Side and West Side. Choose your location and we will show you an apartment that will exactly suit your needs. Entirely modern, scrupulously clean, conscientiously managed—and the rentals are surprisingly low.

817 Lakeside Place
LAKESIDE PLAZA
Completely furnished, unusually desirable apartments; newly decorated; overlooking lake; 1, 2, 3 rooms; all conveniences; 24 hour switchboard service; hotel service; 25 minutes to Loop. See Mr. O'Malley, Manager. Longbeach 1811.
$55 TO $100

2309 E. 70th Place
COUNTRY SHORE APARTMENTS
Very desirable location; newly decorated 3, 4, 5 room unfurnished apartments; 19 minutes to Loop; mechanical refrigeration. See Mr. Reis, Manager. Phone Fairfax 7536.
$45 TO $80

4157 Clarendon Avenue
GORDON TERRACE
1, 2, 3 room cozy apartments; near lake; 20 minutes from Loop; bus and elevated; hotel service; 24 hour switchboard service; completely furnished, including gas, light and linen. See Mr. Bronson, Manager. Phone Bittersweet 6110.
$45 TO $90

We are prepared to furnish apartments to suit the individual for a small additional cost; part of the rent to apply on the tenant's complete purchase of the furniture within two years.
In extending this offer we reserve the right to select the tenant.

1310-14 Hyde Park Blvd.
ALANE APARTMENTS
Very desirable location; newly decorated; refrigeration; furnished and unfurnished apartments, 2 and 3 rooms. See Mrs. Westerfeld. Phone Kenwood 2357.
$60 TO $100

N. W. COR. JACKSON BLVD. & HAMLIN
GARFIELD MANOR
1, 2 and 4 room unfurnished apartments; very desirable location; faces Garfield Park; newly decorated; refrigeration; elevator service; free gas and light; also a few furnished apartments; must be seen to be appreciated. See Mr. Clausen, Manager. Phone Kedzie 5585.
$45 TO $80

712 DIVERSEY
Completely furnished; near Lincoln Park; 1 and 2 room apartments; all outside rooms; 24 hour switchboard service; hotel service; 15 minutes to Loop; newly decorated. See Mrs. Wallace. Phone Buckingham 6061.
$50 TO $75

THERE IS AN APARTMENT LISTED HERE, IN THE DISTRICT YOU WANT TO LIVE, RENTING AT THE PRICE YOU WANT TO PAY

The following apartments are located in various of the finest residential districts of Chicago. If you are looking for a pleasant, comfortable, smart looking apartment, you will want to see these.

NORTH
ARGYLE SHORE, 909 Argyle. Longbeach 6812. 1, 2, 3 Rms. Furn.
ASHLAND, 4036 N. Ashland. 2, 3, 4 Rms. Unfurn.
CHESTERFIELD, 4227 N. Paulina. 2, 3, 4 Rms. Unfurn.
EDGEWOOD, 5726 Winthrop. Longbeach 8155. 1½ Rms. Furn.
GEORGIAN, 537 Deming. Lincoln 6820. 1, 2, 3 Rms. Furn.
HIGHLANDS HOTEL, 7455 Greenview. Rogers Park 6100. 1, 2, 3, 4 Rms. Furn.
MELWAY, 617 Melrose. 2, 3, 4 Rms. Unfurn.
PARK SHERIDAN, 5036 Sheridan. Longbeach 5124. 1, 2, 3 Rms. Furn.
ROKEBY, 3831 Rokeby. Bittersweet 8570. 1, 2, 3 Rms. Furn. and Hotel Rms.
ROSCOE, 627 Roscoe St. 2, 3, 4 Rms. Unfurn.
ROSCOE PLAZA, 1650 Roscoe. Buckingham 8000. 1, 2, 3 Rms. Furn.
ROSELLE, 4875 Magnolia. Longbeach 8170. 1, 2, 3 Rms. Furn.
SHEROSE, 4241 Kenmore. Bittersweet 4984. 2 and 3 Rms. Furn.
WRIGHTWOOD, 644 Wrightwood. Diversey 1510. 1, 2, 3 Rms. Furn.

SOUTH
ADA ROSE, 1334 Hyde Park Blvd. Drexel 8699. 2 and 3 Rms. Furn. or Unfurn.
CHARLOTTE, 5326 Greenwood. Hyde Park 0992. 3, 4, 5 Rms. Unfurn.
ELLEN COURT, 6630 Greenwood. Dorchester 2875. 4 Rms. Unfurn.
HIGHLAND VIEW, N. W. Cor. 69th and Ridgeland. 1, 2, 3 Rms. Furn. and Unfurn.
KENROSE, 6417 Kenwood. Fairfax 8100. 1 and 2 Rm. Hotel Suites, $7 and up.
UNIVERSITY APT. HOTEL, 6401 University Ave. Plaza 1804. 1 and 2 Rm. Furn. Apts.
VERNER COURT, 6619 Greenwood. Dorchester 2875. 4 Rms. Unfurn.
YATES, 7131 Yates Ave. Saginaw 3898. 2, 3, 4, 5 Rms. Unfurn.

WEST
BOULEVARD ARMS, 3251 Washington Blvd. Van Buren 4110. 1, 2, 3 Rms. Furn.
SQUAREGATE, 2110 N. Kedzie. Belmont 2029. 2 and 3 Rms. Furn.

ESBICO MANAGEMENT CORP.
10 N. Clark St., Suite 1500　Tel. Dearborn 9403
Make a tour of several or all of these luxurious, finely located buildings. The cordial service of the building managing experts on the premises is at your disposal day and night. They will be pleased to show you typical apartments—without obligation, of course. If not convenient to make this tour, call Dearborn 9403 and ask for Miss Lieber. She will give you complete details on the above apartments and also on other desirable locations.

SPAIN'S CABI[NET] SPLIT WIDE O[PEN] OVER CATALO[NIA]

Can't Agree on S[tatute] for Autonomy.

BY JAY ALLEN.

[Chicago Tribune Press Serv[ice.]]

MADRID, Sept. 26.—After ... session of the constituent co... night President Alcala Zamora ... ministers met in an emergenc... cil tonight to take stock of t... tion. They found on the cr... they had a sizable chunk of ... stitution approved on sched... that a walkout of Catalonia ... avoided.

They also found that alm... diality had disappeared wit... cabinet. Some were not eve... ing socially. And Indalecio ... Socialist minister of finance, ... ing to resign.

"Nobody resigns from thi... when the times comes, we'll ... sign," said President Zamora.

Urge Him to Stay.

Every effort was made to ... Prieto to get back in step. ... fused, but the ministers expe... suade him to take up his ... again.

The long session which las... sunrise wore on the nerves ... ens. But to the urgency of ... on schedule with the constitu... else was sacrificed. With all ... bad temper, the Catalan quest... up. The Catalans wanted th... able powers of the central ... ment defined in such a way ... autonomous statute, which ... discussed after the constituti... proved, will not be maime... vance.

Their attitude was threaten... Francisco Macia, Catalan lea... in so many words that ... would wreck the show if it di... autonomy.

"In the pact of San Sebas... promised us autonomy as we... and you can't prejudge ou... before it comes up for dis... cried the Catalan spokesman.

The Quarrel Rises.

"We are being forced to ... constitution, if not for Catal... tainly under the menace of C... said a Socialist.

Then Minister of Finance ... tempted to have all the ... changes controlled from Ma... Catalans, whose exchange ru... entirely different basis, defe... But not before their leader, L... pays, threatened a walkout.

"We are beginning to ... treachery," he said.

"As for bad faith,' shoute... "in twenty years of politic... ence I have never seen bad ... the Catalans have shown ... signed the pact of San ... They have kept up a state ... ment in Catalonia so as to ... the cortes."

Cabinet Splits Wide O[pen].

Continued appeals from ... Zamora and Speaker Bestei... the republic above all else ... that kept what little peace t... After last night's debate it ... that although the way is ... paved now for the essenti... Catalan statute, the gover... split wide open on it and th... San Sebastian, so variously ... ed, is to mean nothing.

At about breakfast time t... ing Spain became again a r... workers. But the conception ... fied this time to a "republic ... ers of all classes." This wa... promise reached after a hor... en cortes decided the short... tion, which the Socialists ... would lead the world at larg... Spain had gone bolshevik.

MEXICO TO S[HUT] 2,000 MAIL RO[UTES] IN CASH SHORT[AGE]

[Chicago Tribune Press Ser[vice.]]

MEXICO CITY, Sept. 26.— ... Elias, postmaster general, ... nounced that more than 2,0... routes will be closed and inte... and villages will be cut off ... capital and the larger cente... ulation in the republic on Oct... the treasury supplies mone... these services going. Señor ... the postal service is paying ... but the treasury departmen... to authorize necessary exp...

An important feature of ... master general's announceme... the national and internationa... services will be suspended ... unless the funds to keep th... are supplied. More than 1,... and villages depend entirel... air mail for contact with th... world, because Mexico is ... mountainous country, witho... except for difficult trails ... almost impassible during the ... son during five months of ... Yucatan, Tabasco, Chia... many parts of Chihuahua, ... and the Pacific coast states ... will be chiefly affected by ... down.

FREED BY JUDGE IN DEA[TH] ... George Herinski, 30 years old, ... Rockwell street, accused of beati... lord, Walter Ostrowski, who late... dismissed yesterday by Judge Ro... lan. A coroner's jury was unab... whether Ostrowski's death was ... the beating or by heart disease.

THE FAIR
AT OUR THREE ST[ORES]
SOL[E] HEE[L] 80
MONDAY AND TUE[SDAY]

SPAIN'S CABINET SPLIT WIDE OPEN OVER CATALONIA

Can't Agree on Statute for Autonomy.

BY JAY ALLEN.

[Chicago Tribune Press Service.]

MADRID, Sept. 26.—After a wild session of the constituent cortes last night President Alcala Zamora and his ministers met in an emergency council tonight to take stock of the situation. They found on the credit side they had a sizable chunk of the constitution approved on schedule, and that a walkout of Catalonia had been avoided.

They also found that almost cordiality had disappeared within the cabinet. Some were not even speaking socially. And Indalecio Prieto, socialist minister of finance, was asking to resign.

"Nobody resigns from this outfit; when the times comes, we'll all resign," said President Zamora.

Urge Him to Stay.

Every effort was made to persuade Prieto to get back in step. He refused, but the ministers expect to persuade him to take up his portfolio again.

The long session which lasted until morning were on the nerves of every one. But to the urgency of keeping on schedule with the constitution, all else was sacrificed. With all in very bad temper, the Catalan question came up. The Catalans wanted the inalienable powers of the central government defined in such a way that the autonomous statute, which is to be discussed after the constitution is approved, will not be maimed in advance.

Their attitude was threatening. Col. Francisco Macia, Catalan leader, said in so many words that Catalonia would wreck the show if it did not get autonomy.

"In the pact of San Sebastian you promised us autonomy as we want it, and you can't prejudge our statute before it comes up for discussion," said the Catalan spokesman.

The Quarrel Rises.

"We are being forced to make the constitution, if not for Catalonia, certainly under the menace of Catalonia," said a Socialist.

The Minister of Finance Prieto attempted to have all the stock exchanges controlled from Madrid. The Catalans, whose exchange runs on an entirely different basis, defeated this. But not before their leader, Luis Companys, threatened a walkout.

"We are beginning to suspect perfidy," he said.

"As for bad faith," shouted Prieto, "in twenty years of political experience I have never seen bad faith like the Catalans have shown since they signed the pact of San Sebastian. They have kept up a state of excitement in Catalonia so as to intimidate the cortes."

Cabinet Splits Wide Open.

Continued appeals from President Zamora and Speaker Besteira to put the republic above all else were all that kept what little peace there was. After last night's debate it is evident that although the way is quite well paved now for the essentials of a Catalan statute, the government is split wide open on it and the pact of San Sebastian, so variously interpreted, is to mean nothing.

At about breakfast time this morning Spain became again a republic of workers. But the conception was modified this time to a "republic of workers of all classes." This was a compromise reached after a horror-stricken cortes decided the shorter definition, which the Socialists sponsored, would lead the world at large to think Spain had gone bolshevik.

MEXICO TO SHUT 2,000 MAIL ROUTES IN CASH SHORTAGE

[Chicago Tribune Press Service.]

MEXICO CITY, Sept. 26.—Arturo M. Elias, postmaster general, today announced that more than 2,000 postal routes will be closed and interior towns and villages will be cut off from the capital and the larger centers of population in the republic on Oct. 1 unless the treasury supplies money to keep these services going. Señor Elias said the postal service is paying its way, but the treasury department refuses to authorize necessary expenditures.

An important feature of the postmaster general's announcement is that the national and international air mail services will be suspended on Oct. 1 unless the funds to keep them going are supplied. More than 1,000 towns and villages depend entirely on the air mail for contact with the outside world, because Mexico is largely a mountainous country, without roads, except for difficult trails which are almost impassible during the rainy season during five months of the year. Yucatan, Tabasco, Chiapas, and many parts of Chihuahua, Coahuila, and the Pacific coast states generally will be chiefly affected by the shutdown.

HELD BY JUDGE IN DEATH CASE. ... Borinski, 30 years old, 4550 South ... street, accused of beating his landlord, ... Gotowski, who later died, was ... yesterday by Judge Robert McMillan. A coroner's jury was unable to decide whether Gotowski's death was caused by the beating or by heart disease.

KEEPS WORD TO JUDGE; FATHER, 62, LICKS HIS TWO SONS, 17 AND 27

Baltimore, Md., Sept. 26.—[U. P.]—Faithful to a pledge made before Judge O'Dunne, a father, 62 but husky, last night gave an old fashioned licking to his sons, one 17 and the other 27. The boys were arrested on a bookmaking charge.

Before Judge Dunne yesterday they were offered the choice of ten days in jail or a $100 fine each. The younger brother is James A. Schap and the elder is Peter.

Their sister, Mrs. Anges Kaufman, pleaded for the boys, citing her father's years and record for uprightness.

"I'll let them loose," said Judge O'Dunne, "and you can take them home—if you can guarantee they will get a licking."

They got it. Pop Schap took them out in the back yard. In his hand was a strap. Each took five lashes, and the father made them like it.

FARMERS FORCE MERCHANTS TO REMOVE FLAGS

Tipton, Ia., Sept. 26.—[Special.]—This town was under the control of the military police tonight after farmers, who have been objecting to the TB cattle test, forced merchants to take down flags which they displayed when 1,700 National Guardsmen were mobilized here Tuesday to enforce the TB law.

Objectors are reported to have threatened the janitor at the courthouse for placing American flags about the building.

A detail of 13 soldiers of the 168th Infantry, in command of Lieut. W. M. Ward and Lieut. K. S. Enochsen, tonight was dispatched from the guard camp to act as military police, superseding civil authorities.

J. W. Lenker, one of the ringleaders in the revolt, was released from the state reformatory on $10,000 bonds today.

ASKS I. C. ROAD'S STAND ON TRACK DEPRESSION PLAN

The Illinois Central railroad was asked yesterday to state its position on depressing suburban tracks on 71st street and Exchange avenue in view of the assurance given by H. H. Cleaveland, state director of public works, that gas tax money can be used to meet a portion of the cost. State Representative Elmer J. Schnackenberg addressed a letter to Fred L. Thompson, assistant vice president in charge of construction, requesting the railroad's view.

Mr. Schnackenberg inclosed a copy of a communication in which Mr. Cleaveland said state route 42 can be adjusted to include 71st street and Exchange avenue, which would give a legal basis for the use of gas tax money for the project. The movement to obtain a portion of the gas tax fund for the track depression project was begun last year by Ald. William A. Rowan and Mrs. Schnackenberg.

"The action of the state department of public works is a definite step toward grade separation for which residents of the south shore district have fought for years," Mr. Schnackenberg said.

13 CO-EDS AT U. OF I. ELIGIBLE TO JOIN A. L. D.

Urbana, Ill., Sept. 26.—[Special.]—Three girls from Chicago and suburbs are among the thirteen eligible for membership in Alpha Lambda Delta, freshman woman's honorary scholastic society of the University of Illinois, it was announced today.

Those eligible are: Betty Seidel, 3754 North Kilpatrick avenue, Chicago; Albina Zajicek, Berwyn; Madeline Purcell, Downers Grove; Ida M. Huis, Champaign; Margaret W. Jones, Miriam Bucholz, and Philomena Marquardt, all of Urbana; Elsie J. Poirot, Nashville, Ill.; Dorothy Stiegman, Thawville, Ill.; Helen I. Ward, Christopher, Ill.; Betty Hatton, Des Moines, Ia.; Jane E. Marr, St. Louis, and Ida Slotin, Savannah, Ga.

SPECIAL PURCHASE SALE!

BRAND NEW GENUINE ELECTRIC Refrigerators

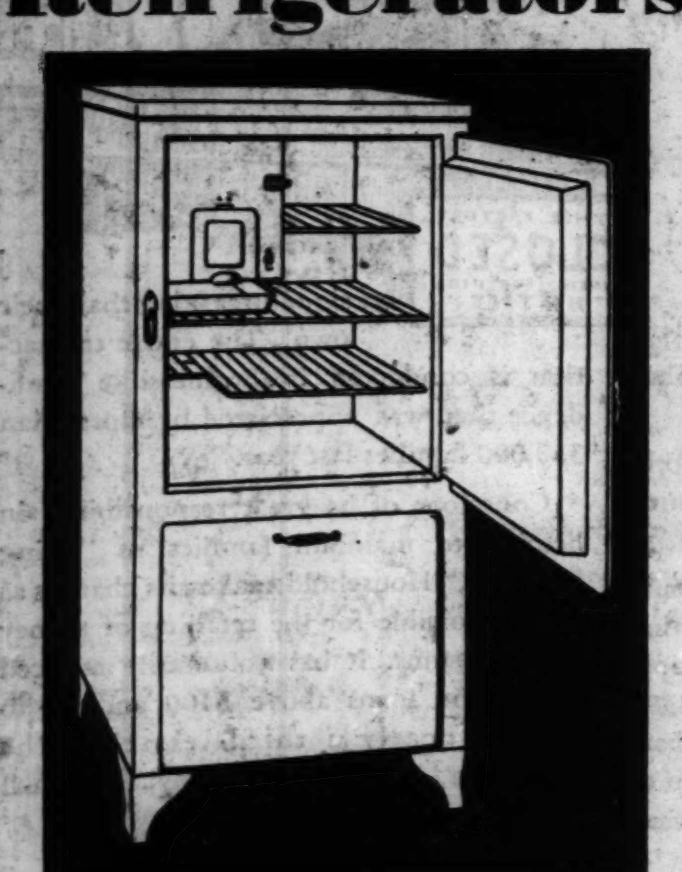

FULLY GUARANTEED

$99

COMPLETE AND INSTALLED

$10 DOWN $1.50 WEEKLY

READ THESE IMPORTANT FEATURES

1. G. M. Delco Motor
2. Dry Zero Insulation
3. 8 Sq. Ft. of Storage
4. 25" width, 51" height
5. Chromium Plate Hardware
6. Temperature Control
7. Porcelain Interior
8. Plenty of Ice Cubes

USED General Electric REFRIGERATOR Like New $159.50

OPEN EVENINGS

WURLITZER

329 South Wabash

THE FAIR

AT OUR THREE STORES

SOLES HEELS 80c

MONDAY AND TUESDAY

NO INTEREST TO PAY—NO CARRYING CHARGE

SIMMONS Walnut Enamel Steel Bed

Simmons all-steel bed, walnut enamel finish; decorated panels. $6.90

$1 Down—$1 Monthly

No Interest—No Carrying Charge

Canopy Top Chifforobe

Satin grained walnut finish American gumwood with plate mirror $18.70

$1 Down, Convenient Payments

Cast-Iron Kitchen Heater

An ideal kitchen heater and garbage burner; all cast iron. Burns anything $12.95

Convenient Payments

Kroehler Lounge Chair in Tapestry

Allover colorful tapestry; spring seat and back; reversible spring cushion. $29.50

$2.50 Monthly

No Interest—No Carrying Charge

100-Pc. Walnut Set A Service for 12

Ivory semi-porcelain; a complete service for 12 .... $14.70

$1 Down—Easy Payments

SALE

$18,000 Stock of New, Comfortable MATTRESSES At Lowest Prices in 16 Years

No Interest to Pay No Carrying Charge

Everything we sell, including nationally advertised products, at the ACTUAL CASH PRICE—ON CREDIT—no interest, no carrying charge. Majestic, Simmons, Kroehler, Gulistan and every standard brand can be had here WITHOUT INTEREST or CARRYING CHARGE.

CASH OR CREDIT—ONE PRICE.

9x12-Ft. Seamless Axminster Rug

Rug Cushion Pad Included

Gorgeous Persian Oriental pattern, 9x12-ft. seamless Axminster rug. Rug pad that prolongs the life of your rug included. RUG AND PAD, both $32.95

$1 Down, Easy Payments

No Interest. No Carrying Charge

All Cotton Mattress

1 A sensational value all cotton; art ticking; roll edges. Solid comfort at a real savings. All sizes............ $5.25

$1 Down, Easy Payments

$10 Layer Felt Mattress

2 Layer upon layer of clean sanitary felted cotton; art ticking; roll edges. The greatest $10 worth ever. All sizes... $6.90

$1 Down, Easy Payments

Inner Spring Mattress

3 Hundreds of inner coil springs, surrounded by felted cotton; with imperial roll edges; deep tufts and sturdy art ticking. Last year $18.50. All sizes, now......... $13.70

$1 Down, Easy Payments

Curled Hair and Felted Cotton Inner Spring Mattress

4 Certified curled hair and layers of felted cotton over hundreds of springy inner coils; heavy art ticking; sewed thru tufts; roll edges; VENTILATORS permit fresh clean air to filter through. Last year $29.50. All sizes, now...... $16.45

$1 Down, Easy Payments

No Interest to Pay. No Carrying Charges. Held for Later Delivery, If Desired

Come and See

Only a handful of the mattress values in this sale are shown. See dozens of others. Visit, Shop, Compare. Never before such a mattress sale.

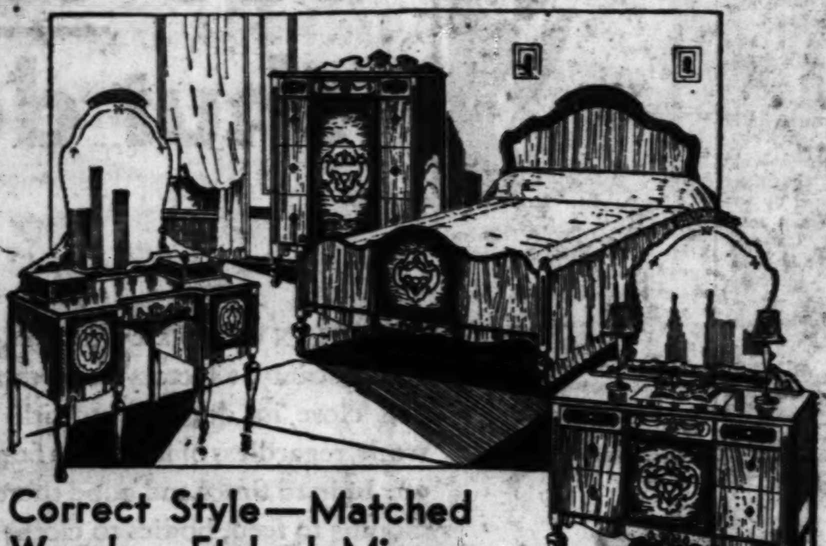

Correct Style—Matched Woods—Etched Mirrors

You may look for a great deal during this SALE. Still, you will be amazed at this value. Perfectly matched walnut veneers with harmonizing woods; fine cabinet work; smart carvings; air-tight construction. Etched Venetian mirrors. Every detail of suites that sold last year at $150. Bed Dresser and Chest, 3 Pieces...................... $79.70

$5 Down, Convenient Payments Arranged.

Etched Venetian Mirror Vanity, $37

No Interest. No Carrying Charge

$5 Delivers This Suite

Here Is Super Value—2 Pcs.—Genuine Mohair

It sounds almost unbelievable that $67 can buy so much in style, comfort and lasting beauty. Genuine Angora mohair with velour sides to match. Coil spring back and seat; loose spring-filled reversible cushions in moquette. Full size Davenport and Button-Back Lounge Chair, BOTH........... $67

$5 Down. Convenient Weekly or Monthly Payments Arranged.

No Interest. No Carrying Charge

Majestic 1932 Radio

Superheterodyne—Pentode Tube

Monitor superheterodyne, spray shield and pentode tubes; tone control and Grand Opera speaker. Complete with tubes. Nothing else to buy. $44.50

Installed Free—Serviced 1 Year Free

$5 Down. Convenient Payments

No Interest. No Carrying Charge

Other Majestic Models up to $99.50

Hand Carved, Solid Walnut Coffee Table

Smartly styled, sturdily built and a value simply amazing. $17 worth for............ $9.25

$1 Down, $1 Monthly

No Interest. No Carrying Charge

New Porcelain Circulator A Powerful Heater

Cast iron interior retains fire; porcelain body in walnut finish; duplex grate for wood or coal. Burns anything. The greatest heater value in years. See it. Shop. Compare $19.95

Convenient Payments

No Interest. No Carrying Charge.

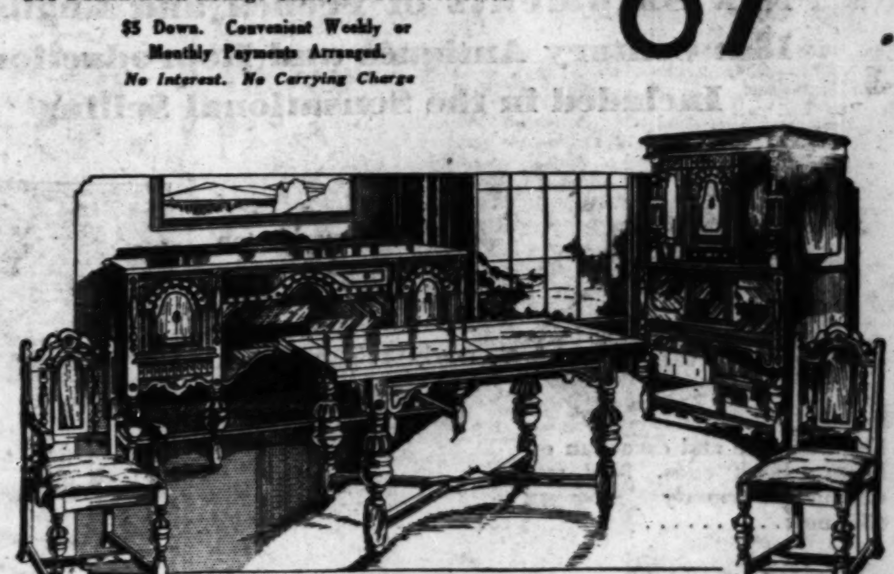

$5 Brings This Old English Carved Oak Dining Suite

Will add a homey, cheerful atmosphere to your home, radiating again real old fashioned hospitality. Buying power for seven great stores has made possible a price almost unbelievable—Gorgeously carved oak, each piece a masterpiece of fine cabinet work and sturdy, substantial, lasting beauty and satisfaction. Chairs with antique velvet seats. Refectory Top Table, 5 Diners and 1 Host Chair, 7 Pieces.. $72

66-Inch Buffet........$49 Stately China.......$46

$5.00 Down—Convenient Payments Arranged.

No Interest. No Carrying Charges.

5-Piece Solid Oak Breakfast Set

5-piece solid oak breakfast set, in decorated brown or green finish. Double drop leaf table and 4 sturdy chairs .. $14.95

$1 Cash, Convenient Payments

No Interest No Carrying Charge

STRAUS & SCHRAM

665-667 West Madison St.
Open Monday and Saturday Evening Till 10

834-836-838 W. 63rd St.
3454-3458 West 26th St.
4128-4130 West Madison St.
4025-4027 Milwaukee Ave.
3318-3322 Lincoln Ave.
424-426 East 47th St.

These 6 Stores Open Tuesday, Thursday and Saturday Evenings

BLANKETS

See our complete line of blankets—on easy payments.

CASH OR CREDIT—ONE PRICE ON EVERYTHING

BUREAU DENIES IT SETS TERMS OF CONTRACTORS

Electrical Survey Tells of Estimate Service.

William McGuineas, president of the Electrical Survey bureau, in a statement issued yesterday denied that his organization dictates the terms of electrical contracts. He denied also rumors that the bureau has affiliations with any labor unions or electrical contractors' associations.

The statement was in answer to one recently given out in which Robert C. Ostergren, president of the Illinois Society of Architects, charged that "a survey bureau" determines the labor cost and amount of material to be used on electrical jobs.

Furnish Estimates of Cost.

"The work of the electrical bureau," said McGuineas, "is confined solely to the furnishing of estimates of the actual cost of electrical work. The contractor may use, revise, or ignore the estimate furnished him.

"The bureau for a relatively small fee furnishes this estimate to any electrical contractor who applies for it and furnishes plans and specifications. Thus, the contractor with small capital and organization is placed upon an equality with the large contractor and is enabled to secure a reliable estimate which he may not have the resources and the organization to secure.

Denies Unions Are Involved.

"No discrimination whatsoever is made against any contractor based upon the employment of union labor or nonunion labor. Estimates go alike to the so-called open shop and union contractors. All that is required is the payment of a fee which is designed merely to cover the cost of the work. The bureau makes no profit."

The bureau, McGuineas said, was organized in March, 1930, to establish a competent and reliable technical service for electrical contractors. It is an independent organization, he said, governed by a board of directors, and has no affiliations with labor unions or contractors' associations.

TRUCK LICENSE DRIVE RENEWED BY WISCONSIN

Fond du Lac, Wis., Sept. 26.—[Special.]—The state campaign against Illinois truck drivers operating vehicles in Wisconsin without Wisconsin license plates was renewed here today when police arrested three Chicago men on orders of G. K. Woodworth, license inspector for the district.

Those arrested are: Ernest Kiehne, Arthur Eisner, and Elmer Conklin, all of Chicago.

Legal representatives for the truck lines asked adjournment pending decision on an application for an injunction in Milwaukee.

Ninety Pupils Hurt as School Roof Collapses in Storm

Wreckage of grade school at Boston, Ind., a small town near Richmond, after ninety pupils had been injured, several critically, in collapse of roof during windstorm on Friday. The roof crashed into the second floor where the pupils were in classes. Aaron Lindley, the principal, saw the storm approaching and ran through the building sounding an alarm, but the crash came before many children could escape.

[Associated Press Photo.]

SLAYER WHO ESCAPED DEATH TEN YEARS AGO FOUND SANE; WILL DIE

Savannah, Ga., Sept. 26.—(AP)—A man who escaped the death penalty for murder ten years ago because he was adjudged insane and sent to an asylum, was declared sane today and was sentenced to execution Oct. 23.

In returning a first degree verdict against Benjamin W. Davis for the slaying of Thomas E. White in 1921, the jury found he was crazy, but specified the death sentence should be carried out if he ever regained his sanity.

He was examined by doctors today, who declared him "no longer insane." Judge Peter W. Meldrim called him into court for designation of the execution date.

Argue Over Grocery Bill; He Kills Man and Wife

THOROLD, Ont., Sept. 26.—(AP)—Peter Halichuk, 46, and his wife, Mary, 35, were shot to death today in front of the grocery store of Nick Kuzub here. Kuzub did the shooting following an argument over a grocery bill. He made no attempt to escape.

GIRL WILL SEEK U. S. TITLE IN MILKING CONTEST

Nineteen thousand farmers in the Chicago area are backing the milkmaid champion of Elwood, Will county, Ill., in her endeavor to obtain the national championship when a cow milking contest is held during the National Dairy exposition in St. Louis next month. The three highest in the contest last year, including the champion, will compete against Miss Lorraine Jennings, 19 year old Elwood girl.

Miss Jennings is a typical farm girl and for several seasons she has been helping her father by milking 18 cows each morning and evening. At a farmers' picnic in Will county in August she won first place in a contest by milking 20¼ pounds in a three minute period.

Her trip to St. Louis, where the exposition begins Oct. 10 and continues to the 18th, is being sponsored by the Pure Milk association, farmer milk producers' organization of Chicagoland. The present title holder is Dorothy Wilhelm, Connersville, Ind. Miss Wilhelm a year ago sat at the side of various cows and milked an average of slightly more than 12 pounds each three minute period.

TRAIN KILLS WOMAN IN AUTO.

Libertyville, Ind., Sept. 26.—[Special.]—Mrs. Della Hardin, 55, Peru, was killed here today when the automobile in which she was riding was struck by a miners' train. Dillard Dowdy, 21, and Vola Ray, 6, also in the automobile, were injured. Physicians said the condition of the girl was critical.

WARNS COUNSEL AT CANCER QUIZ TRIAL OF DOCTOR

Attorneys for the state department of education and registration and those for Dr. C. L. Loffler, charged with being an associate of Lester Tilton, cancer quack, clashed yesterday at the hearing before the medical trial board. The principal witness was Harry de Joannis, publicity man, living at 6049 Ridge avenue.

In discussing the case of Mrs. Anna Hackl, 7115 South Sangamon avenue, a patient of Dr. Loffler, De Joannis said he met her in the office of Dr. Loffler sometime in 1930. Assistant Attorney General Philip E. Ringer and Attorney C. E. Parker for Loffler, clashed on the question "Where was the treatment administered?" Parker asserted the query did not fix the time and place.

"It does fix the time and place definitely," asserted Ringer.

"Has the witness been fixed, too?" asked Parker.

Dr. Gilbert Fitzpatrick of the trial board warned the attorneys that their tactics were wasting time and that "this heckling is driving us to a distracted state of mind." Attorney Parker replied that if such were the case it proved the members unfitted to sit on the board.

De Joannis testified that although he was a friend of Tilton's and had visited him dozens of times at Tilton's home in Iowa he had never contracted to promote the "cancer cures" commercially. De Joannis said he had discussed the "cures" with members of the Press club here, and recommended them.

Doctor Stabbed; Former State Official Accused

Memphis, Tenn., Sept. 26.—[U.P.]—Dr. J. C. Cash King, prominent Memphis physician, was stabbed just below the heart allegedly by Hunter Wilson, lawyer and former attorney general of Tennessee, in an argument at the doctor's office today.

According to police, Wilson purportedly went to the physician's office and an argument ensued over a former patient of Dr. King and a client of Wilson.

The former attorney general invited the physician outside his office to "fight it out." When Dr. King disregarded the challenge, police said, Wilson drew a long bladed knife.

New Beauty outside
... sturdy Autopoint construction inside
"The Pencil of Big Business"

Why the business world prefers Autopoint
1. Simplest construction. Only one moving part.
2. Perfect balance. Beautiful Bakelite barrels.
3. Lead always held firm. No wobble.

TAPERED barrels of beautiful Bakelite feature the new Autopoints. Inside, there's the Autopoint mechanism that guarantees writing comfort, freedom from mechanical trouble. Big business buys Autopoints in greater quantities than any other pencil because it has tested and proved Autopoint construction!

You can't get Autopoint's mechanism in any other pencil. So be wise. Refuse a substitute. Autopoints cost from 50c to $4. At your stationer's. Autopoint Company, 1801-31 Foster Ave., Chicago.

It Pays to Advertise in The Tribune

LANS
840 North Michigan
Entire Seventh Floor

Genuine jade cigarette holder mounted on bronze base. A new accessory at an unusual price. $2.25

Ash tray with genuine jade handle, etched gold bronze bowl lined with fine Chinese enamel. Formerly $12, now $2.95

SALE

New Shipments of French and English 18th Century Antiques and Reproductions Included in the Sensational Selling

Genuine jade and carnelian on bronze book ends. New and unusual. Formerly $35, now $7.95

Louis XV. marble top rosewood commode with marquetry inlays. 20 inches wide. Formerly $75, now only $29.50

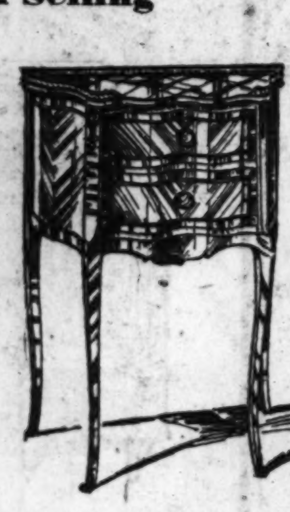

Petite French rosewood and satinwood bookcase. Newly imported—an $85 value now only $29.50

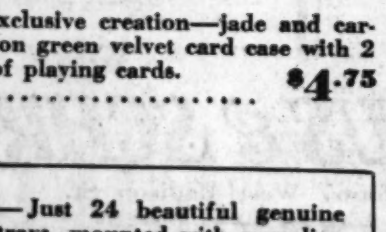

New, exclusive creation—jade and carnelian on green velvet card case with 2 decks of playing cards. Only $4.75

Extra Special—Just 24 beautiful genuine green quartz ash trays, mounted with carnelian and jade—a sensational value at $5.75

You can't "shut down" a family

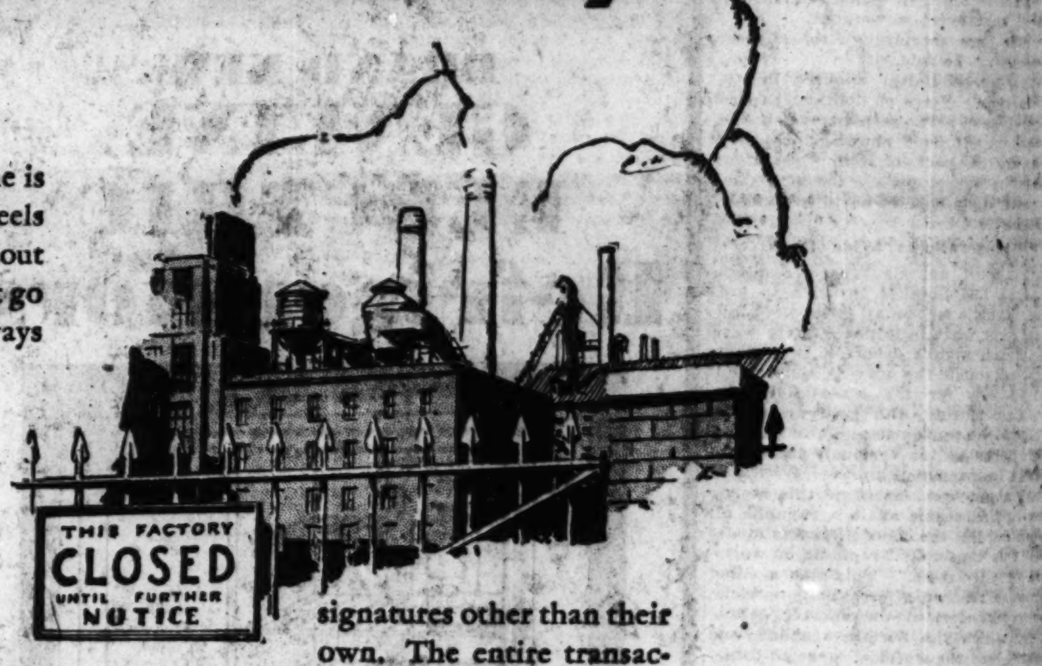

WHEN orders are scarce and income is scanty, a factory may stop its wheels and close its doors; but with or without work, regardless of income, a family must go on. In hard times and good there are always mouths to feed, bodies to clothe.

When income is cut off, kind-hearted tradespeople, relatives, or friends provide means for obtaining essentials. Bills are accumulated until friends also feel the pinch of circumstances. Finally the breadwinner obtains a job and his creditors who have trusted him expect to be rewarded by immediate payment. They have bills of their own to pay.

The average American family asks nothing but a chance to work its way out of such difficulties.

Household, America's foremost family finance organization, gives families that chance through 147 offices in 89 principal cities. It lends them from $50 to $300 when they get back to work, tides them over times of stress, and gives them up to twenty months to repay the loan while they are getting back on their feet.

It is a self-respecting and self-dependent plan that Household offers. Husband and wife may borrow on the securities which are in almost every home. They need no signatures other than their own. The entire transaction is conducted in businesslike confidence that was appreciated by more than 330,000 families last year.

Conscious of its great responsibility in helping to maintain families as "going concerns," Household makes its charges as low as possible for the retailing of money in small sums. It has voluntarily reduced its rate on loans above $100 and up to $300—nearly a third less than the maximum charge allowed by the Small Loan Laws of this state.

MONEY MANAGEMENT FOR HOUSEHOLDS, *a helpful booklet on budgeting family income, leading to the happiness of financial security, is offered without charge to all. Telephone, call or write for a copy.*

HOUSEHOLD
FINANCE CORPORATION

N.B.C.

Hear the Household Hour on W-G-N every Tuesday at 8 P. M., Central Standard Time

HOUSEHOLD OFFICES IN CHICAGO

LOOP
77 W. WASHINGTON ST. 10TH FLOOR PHONE STATE 0151
205 W. MONROE ST., 5TH FLOOR PHONE CENTRAL 2559
205 W. MADISON ST., 14TH FLOOR PHONE FRANKLIN 0885

SOUTH
841 E. 63RD ST., 4TH FLOOR PHONE PLAZA 8360

SOUTH Cont.
736 E. 63RD ST., 2ND FLOOR PHONE FAIRFAX 2859
6856 S. HALSTED ST. 2ND FLOOR PHONE ENGLEWOOD 5534

SOUTHWEST
6255 S. ASHLAND AVE., 2ND FLOOR PHONE HEMLOCK 4510

SOUTHWEST Cont.
2355 W. 63RD ST., 2ND FLOOR PHONE REPUBLIC 4472

OAK PARK
1140 LAKE ST., 3RD FLOOR PHONE EUCLID 503

WEST
9 S. KEDZIE AVE., 3RD FLOOR PHONE VAN BUREN 0100
4010 W. MADISON ST., 4TH FLOOR PHONE KEDZIE 0704

CICERO
6012½ WEST 22ND ST. (NEAR AUSTIN) 2ND FLOOR PHONE CICERO 6400

NORTHWEST
2800 MILWAUKEE AVE., 5TH FLOOR PHONE CAPITOL 3440
4710 IRVING PARK, 2ND FLOOR PHONE PENSACOLA 4570

NORTH
1951 IRVING PARK, 2ND FLOOR PHONE BUCKINGHAM 1006
4753 BROADWAY, 11TH FLOOR PHONE LONGBEACH 7163

ROGERS PARK
1737 HOWARD ST., 2ND FLOOR PHONE ROGERS PARK 8320

SOUTH CHICAGO
9130 COMMERCIAL AVE. 2ND FLOOR PHONE SOUTH CHICAGO 0803

ROSELAND
11106 S. MICHIGAN AVE. 2ND FLOOR PHONE COMMODORE 3880

The Household organization maintains offices in most of the principal cities of Illinois, Indiana, Iowa, Michigan and Wisconsin, as well as in many other states. Look in the local telephone directory for the address of the Household office in your city.

U. S. MAY RAIS[E] CANAL TOLLS [TO] REDUCE DEF[ICIT]

Panama Rates Less [Than] Suez Schedule

[Chicago Tribune Press Serv[ice.]
Washington, D. C., Sept. 2[6.—[Spe]
cial.]—Government officials, s[eeking a]
way to cut down a prospectiv[e billion]
and a half dollar deficit for [the cur-]
rent fiscal year and to avert d[eficits in]
the future, thus far have ign[ored one]
of the nation's most promi[sing po-]
tential revenue raising fields, [the Pan-]
ama canal.
This 540 million dollar gate[way be-]
tween the Atlantic and the [Pacific,]
furnishing as it does a short [cut be-]
tween the two oceans that c[uts]
twenty to forty days off the [time it]
once took to transport frei[ght by]
water between New York [and San]
Francisco, could be made to [yield]
far greater returns than the [per]
cent earned on its capital inv[estment]
in 1930.

Burden on Industrie[s.]

But instead of producing t[he reve-]
nue that a government ente[rprise of]
its magnitude and value to [the nation]
is capable of, the canal thus [far has]
been operated by the Unite[d States]
largely as a public utility [which af-]
forded a subsidy to intercoas[tal ship-]
ping interests and which im[posed a]
crushing economic burden o[n indus-]
tries in the central part of th[e country.]
In 1930 the net income fr[om tolls]
and other miscellaneous [items]
known as "canal revenue" [was]
[$]22,451.78. Gross receipts w[ere]
[$]77,000 based on an average [of ... Pan-]
ama canal measurement, of [...]
on laden vessel cargo space.
government statistics are [...]
which would throw light on t[he]
amount tolls could be elevat[ed with-]
out diminishing unduly the a[mount of]
traffic through the canal, a [compari-]
son of the all water rate p[lus tolls]
with the all rail rate betw[een east]
and west coastal points mak[es it cer-]
tain a huge chunk could b[e cut]
out of the billion and a half [deficit if]
tolls were boosted to the lin[...]

Large Increases Possib[le.]

Simply doubling the toll[s would]
bring the net revenue, othe[r things]
being equal, up to $35,000,000[, while]
tripling the tolls would raise [it]
to above $60,000,000, while [quadrup-]
ling them would boost the rev[enue]
close to 100 millions if the tr[affic con-]
tinued to use the canal.
A perusal of differences [between]
all water and all rail rates [leads to]
the conclusion that the reve[nue from]
the canal could be boosted by [...]
000 without a marked dimin[ution of]
traffic. Certainly the figur[es show]
that such a toll boost would [only be-]
gin to close the gap now exi[sting be-]
tween all water plus toll r[ates and]
all rail rates between east c[oast and]
west coast cities. A study [of com-]
parative figures indicates th[at a rev-]
enue of 100 millions from t[he canal]
is well within the realms [of possi-]
bility.
One study of comparative [water]
plus tolls and all rail rates f[or ...]
selected commodities shipped [between]
the east and west coasts and [between]
the west and east coasts s[howed a]
difference of $21 a ton in [favor of]
the water rates. These com[modities]
represented slightly less th[an]
half of the intercostal tonna[ge]
in 1930.

Difference of $85,000,00[0.]

Had the tolls been elevat[ed to a]
figure which would have mad[e all]
water plus tolls and the tr[anscontin-]
nental and rail rates comp[aratively]
even, the difference in term[s of dol-]
lars would have been appro[ximately]
$85,000,000. This would hav[e repre-]
sented the amount of reve[nue that]
could have been raised on b[...]
000 tons of east and west int[ercoastal]
bound traffic passing thro[ugh the]
canal in 1929 if water and r[ail rates]
had been equalized by raising [tolls]
and the volume of traffic had [remained]
the same.
A better idea of the reve[nue rais-]
ing possibilities of the canal [is gained]
when it is realized that tolls [were paid]
on 30,000,000 tons of cargo [in]
1930, about five times the qu[antity on]
which commodity rates were [...]
An even greater discrep[ancy be-]
tween all water plus toll an[d all rail]
transcontinental rates is sho[wn by a]
comparison of the standard t[ariff clas-]
sifications of freight rates f[...]

Starck
RAD[IOS]
STARCK
SPARTON
Atwater Kent
ZENITH
CROSLEY
PHILCO
—STARCK—
SPECIAL
Made to Sell for More Than $79 Less Tubes
NOW ONLY
$29
And your old radio or piano in trade.
THINK OF IT!
This sale includes many electric radios using
9 TUBES
Automatic Tuning, Double Push-Pull, Audio Amplification, Super-heterodyne and Screen-Grid Circuits. Electro-Dynamic Speak[er] and Tone Control.
Delivery guarant[eed ...] Games, World an[d ...]
P. A. St[arck]
Manufacturers of [...]
Main Office and Factory Salesrooms 228[...]
UPTOWN FACTOR[Y ...]
WEST SIDE FACTOR[Y ...]
SOUTH SIDE FAC[TORY ...]
EVANSTON FACT[ORY ...]
FACTORY SALESRO[OMS ...]
ALL SAL[ES ...]

U. S. MAY RAISE CANAL TOLLS TO REDUCE DEFICIT

Panama Rates Less than Suez Schedule.

[Chicago Tribune Press Service.]

Washington, D. C., Sept. 26.—[Special.]—Government officials, seeking a way to cut down a prospective billion and a half dollar deficit for the current fiscal year and to avert deficits in the future, thus far have ignored one of the nation's most promising potential revenue raising fields, the Panama canal.

This 540 million dollar gateway between the Atlantic and the Pacific, furnishing as it does a short route between the two oceans that cuts from twenty to forty days off the time it once took to transport freight by water between New York and San Francisco, could be made to produce far greater returns than the 3% per cent earned on its capital investment in 1930.

Burden on Industries.

But instead of producing the revenue that a government enterprise of its magnitude and value to shipping is capable of, the canal thus far has been operated by the United States largely as a public utility that afforded a subsidy to intercoastal shipping interests and which imposed a crushing economic burden on industries in the central part of the nation. In 1930 the net income from tolls and other miscellaneous receipts known as "canal revenue" was $18,-[illegible]. Gross receipts were $27,-[illegible] based on an average toll, Panama canal measurement, of 90 cents a laden vessel cargo space. While government statistics are lacking which would throw light on the exact amount tolls could be elevated without diminishing unduly the amount of traffic through the canal, a comparison of the all water rate plus tolls with the all rail rate between east and west coastal points makes it certain a huge chunk could be carved out of the billion and a half deficit if tolls were boosted to the limit.

Large Increases Possible.

Simply doubling the tolls would bring the net revenue, other things being equal, up to $35,000,000 a year, tripling the tolls would raise revenues to above $60,000,000, while quadrupling them would boost the revenues to close to 100 millions if the traffic continued to use the canal.

A perusal of differences between all water and all rail rates warrants the conclusion that the revenues of the canal could be boosted by $50,000,000 without a marked diminution of traffic. Certainly the figures show that such a toll boost would not begin to close the gap now existing between all water plus toll rates and all rail rates between east coast and west coast cities. A study of comparative figures indicates that a revenue of 100 millions from the canal is well within the realms of possibility.

The study of comparative all water plus tolls and all rail rates for eleven selected commodities shipped between the east and west coasts and between the west and east coasts showed a difference of $21 a ton in favor of the water rates. These commodities represented slightly less than one-half of the intercoastal tonnage traffic in 1930.

Difference of $85,000,000.

Had the tolls been elevated to a figure which would have made the all water plus tolls and the transcontinental and rail rates comparatively even, the difference in terms of dollars would have been approximately $85,000,000. This would have represented the amount of revenue that could have been raised on but 4,659,-[illegible] tons of east and west intercoastal bound traffic passing through the canal in 1929 if water and rail rates had been equalized by raising the tolls and the volume of traffic had remained the same.

A better idea of the revenue raising possibilities of the canal is seen when it is realized that tolls were paid on 30,000,000 tons of cargo space in 1930, about five times the quantity on which commodity rates were analyzed.

An even greater discrepancy between all water plus toll and all rail transcontinental rates is shown by a comparison of the standard ten classifications of freight rates for intercoastal shipments both by rail and water. These show that theoretically the average difference between the ten rail and the ten water rates is $33 a ton. These figures are open to question, however, as with available government statistics it was not possible to determine the amount of freight shipped by water under each classification.

Wide Range Possible.

The above figures are not produced with the idea of showing that tolls could be raised by any such figure as $21 or $33 a ton, but simply to show the wide range within which tolls could be maneuvered without raising them to a point where the toll charge plus the toll would be comparable to the all rail transcontinental rate.

It is apparent that with water and rail tolls at the same level some water traffic would be diverted to rail or would not be shipped at all. The wide variation in rates does show, however, that tolls could be boosted to a point which would greatly increase revenues without beginning to close the gap between water and rail rates.

To obtain a true picture of the opportunity for revenue raising existing at the Panama canal it is necessary to look into the history of the canal, determine why the rates were fixed at their present figure, fix the exact differential between water and rail rates, compare the Panama canal rates with those at Suez, and in addition look into the question of how much time and distance are saved by vessels using the canal.

Under the present provisions of law a dual system of measurement is used for determining the amount of tolls a vessel must pay. The law provides that tolls should be levied on vessels using the canal on the bases of $1.20 per net ton on laden ships and 72 cents per net ton on ships in ballast, on net tonnage as determined under the Panama canal rules of measurement, with the limitation that the amount collectible should not exceed $1.25 per net ton as determined under the rules of measurement for registry of vessels in the United States. The effect of this is generally that tolls on laden vessels are usually paid on the basis of $1.25 times the United States net tonnage.

The intent of congress originally was to have the Panama canal rules govern, but through a mistake the law was written so that the department of justice has ruled the United States registry rules must apply. These are much less strict than the Panama canal rules. According to Panama canal officials the Panama rules were prepared scientifically to provide for the levy of tolls on the bases of interior spaces which may be used for the transportation of cargo and passengers. They cover more of the earning capacity of vessels, and if enforced would increase tolls by several millions of dollars. Based on Panama canal rules of measurement the actual tolls collectible per ton of cargo space is approximately 90 cents rather than $1.20, as intended by congress.

PANAMA CANAL CAN HANDLE TRAFFIC GAIN, GOV. BURGESS SAYS

Washington, D. C., Sept. 26.—[Special.]—Gov. Harry W. Burgess of the Canal Zone today predicted that the Panama canal will be able to handle all canal traffic that develops for the next 30 to 40 years.

Following a call at the White House, where he discussed the canal business situation with the President, Gov. Burgess said that unless the growth in canal traffic speeds up faster in the future than it has during the last few years, there is no immediate prospect that the tonnage capacity of the canal will be taxed.

"If a third lock is constructed," Gov. Burgess continued, "The Panama canal would handle all traffic that develops for an indefinite period to come."

Net receipts from the operation of the canal during the 1931 fiscal year will run about $16,000,000, a decrease in revenue from previous years. Tolls collected run lower than the previous year by more than $2,000,000. Gov. Burgess said his budget estimates for the 1933 fiscal year run about the same as usual, just exceeding $10,000,000.

The Burgess report is expected to have the effect of delaying beginning of construction on the proposed Nicaraguan canal route.

LEAPS 12 FLOORS TO DEATH.

Detroit, Mich., Sept. 26.—(AP)—William Rugerri, 58, of Port Huron, Mich., leaped to his death last night from the 12th floor of the Norton hotel.

Starck

NO MONEY DOWN
Start Payments in November!

RADIO SALE!

STARCK
SPARTON
Atwater Kent
ZENITH
CROSLEY
PHILCO
STARCK

SPECIAL
Made to Sell for More Than $79 Less Tubes
NOW ONLY
$29
And your old radio or piano in trade.

THINK OF IT!
This sale includes many electric radios using
9 TUBES
Automatic Tuning, Double Push-Pull Audio Amplification, Superheterodyne and Screen-Grid Circuits, Electro-Dynamic Speaker and Tone Control.

The cut above illustrates the wonderful 6 tube radio on special sale.

$5.00 Per Month

Delivery guaranteed in time to tune in on Opening Games, World and City Baseball Series, Thurs., Oct. 1st.

P. A. Starck Piano Co.
Manufacturers of Starck Grand, Upright and Player Pianos
Main Office and Factory Salesrooms 228 S. Wabash Ave. Four Doors North of Jackson
UPTOWN FACTORY SALESROOMS—4744 BROADWAY
WEST SIDE FACTORY SALESROOMS—4102 W. MADISON ST.
SOUTH SIDE FACTORY SALESROOMS—859 E. 63RD ST.
EVANSTON FACTORY SALESROOMS—830 DAVIS ST.
FACTORY SALESROOMS—39TH ST. AND S. ASHLAND AVE.
ALL SALESROOMS OPEN EVENINGS

down go Prices!

All Building Material and Construction Work!

Save on Best Made
STORM SASH
Big Price Reductions for September Buyers
Now as Low as 79c

Get ready for Winter! Storm sash reduce fuel bills and pay for themselves in one season. Hundreds of stock sizes ready now. Finest sash made with frames of clear white pine and best clear glass, securely tacked and puttied.

FREE SERVICE!
We will send one of our practical building men to your home who will measure your window openings for storm sash without cost. If wanted our expert workmen will fit and hang them at small added cost.

PORCH SASH
Now as Low as $1.29
For big savings on best made glazed clear white pine storm sash. Get today's low prices on complete porch enclosures.

Largest Stock of Sash and Doors at Lowest Prices!

Combination Door Specials!
$5.95 $5.45 $5.95 $5.95 $12.95
You can now buy finest made combination doors in these most popular styles at big savings. Choice of many stock sizes at these low sale prices. Made with interchangeable galvanized wire screen section and glazed storm section.
With copper wire screen sections, if wanted, at 60c extra.

Deep Cut Prices on—
LUMBER, MILLWORK, DOOR, WINDOWS, SASH AND TRIM, FRAMES, ROOFING, WALL BOARD, HEATING, PLUMBING, HARDWARE, PAINT
And everything needed for building, repairing and improving.

Tune in the "Harris Happy Home Reporter" today! Sunday program on KYW at 10:45 a. m. and WBBM at 5:45 p. m. Don't miss this!

HEATING SYSTEMS—
All Material for Complete Hot Water Heating System for Six Room House $240
Includes 300 sq. ft. of radiation. Large boiler and all pipe, valves and fittings to complete the installation.
With only a small cash payment we guarantee complete installation of your heating system now at the year's lowest prices; finest materials, perfect installation and highest efficiency of operation.
FREE ENGINEERING SERVICE!
Send for one of our heating experts now. He will plan a heating system for your home and supply much valuable technical information without cost or obligation.

Round Sectional Heating Boilers $75
Square Sectional Heating Boilers $65

Round Boilers
For Hot Water Heating Systems.

Size	Radiation	Price
20-in.	1125 ft.	$ 75.00
22-in.	1375 ft.	88.00
25-in.	1675 ft.	105.00
28-in.	2150 ft.	135.00

Perfection New Art radiation in open tube designs brings added beauty and new heating efficiency with less floor space. All sizes, 4, 5, 6 and 7 tubes in all heights, special as low as, per square foot.........28c

Square Boilers

Size	Radiation	Without Jacket	With Jacket
17x17-in.	1000 ft.	$65.00	$75.00
17x21-in.	1250 ft.	80.00	92.00
17x25-in.	1500 ft.	90.00	103.00
17x28-in.	1750 ft.	100.00	115.00

WARM AIR HEATING SYSTEMS
Installed Complete $165
Includes 22 in. furnace, baseboard registers, smoke pipe, elbows and all necessary materials. Large enough for an average 5 room house. Installed complete by our expert mechanics according to standard code.

$52 Pipe Furnaces
Long life extra heavy castings, with galvanized steel casings.

Size	Capacity	Price
20-in.	10,000 ft.	$52.00
22-in.	15,000 ft.	60.00
24-in.	20,000 ft.	75.00
26-in.	30,000 ft.	85.00

Asbestos Cement
Asbestos cement for covering heating boilers, per 100 lb. bag......$1.80

Pipe Covering
Asbestos air cell pipe covering in 3 ft. lengths with metal bands.

Pipe Size	Circumfer. of Pipe	Per Length
¾-in.	3½-in.	24c
1-in.	4-in.	27c
1¼-in.	5⅛-in.	30c
1½-in.	6-in.	34c
2-in.	7½-in.	37c
2½-in.	9-in.	40c
3-in.	11-in.	45c

Installed by us at small added cost.
Mail Coupon or Phone Lafayette 1900

$54 Pipeless Furnaces
A complete single register warm-air heating plant.

Size	Capacity	Price
18-in.	10,000 ft.	$54.00
20-in.	13,000 ft.	65.00
22-in.	18,000 ft.	78.00
24-in.	25,000 ft.	90.00

See these BARGAINS
$6.50 built in medicine case with plate mirror $4.69
$7.50 built in ironing board. Now $3.50
$6.50 chromium plated latest style mix. faucet $4.95
$12.50 draft regulator for furnace or boiler, complete with clock and thermometer......$9.50
$36 white enameled kitchen sink with mixing faucet and trap......$23
$6 glazed garage doors, 2'8"x7'6". Special....$4.25
100% pure linseed oil outside house paint. $3 kind, per gallon $1.75
$6.00 double coil gas heater. Now $4.75
$12 galvanized 30 gallon range boiler with stand and couplings, $9.50
$15 two part 48 inch laundry tub with mixing faucet, $11
$2.50 oak or mahogany closet seats $1.45
$4.00 white celluloid closet seats $2.80
$35 window type adjustable house hold ventilator. $19
Two part laundry stove with hollow firepot $9.75
Galvanized eaves trough per 10 ft. length 48c

REMODEL NOW!
Exterior Remodeling of Every Kind
Interior Modernizing of Every Kind

"PERFECTION" Front Porches as Low as $95
$10 DOWN Balance Monthly
"PERFECTION" Rear Porches as Low as $65
Now you can save from 25 to 40% on all construction work. We furnish all guaranteed materials, giving you every advantage of today's bed rock prices, and our expert workmen complete every job. All work guaranteed to measure up to the highest standards and in keeping with best building practice. With the help of our practical building men, modernizing, remodeling and repair work is finished with big economy, free from extras, risk or loss.

NEW! BRICK STYLE SIDING!
Makes Old Walls Look Like Brick Walls
This new method of covering walls of old buildings with slate coated asphalt brick style siding is sweeping the nation. Both a wall and insulator. Just like a brick wall and lasts for many years. Does away with expensive painting. Mail Coupon for complete estimate of all materials applied by our expert workmen.

End Your Roof Troubles With a HARRIS "PERFECTION" ROOF
How's your roof? Don't wait until drenching Fall rains have ruined your ceilings and decorating. It won't cost you a single penny, nor obligate you in the least to have one of our Bonded Roofing Experts inspect your roof and tell you all about today's record breaking low prices, covering all necessary material and labor to complete the job. Don't wait! If you need a new roof, now is the time to buy.
Tar and Gravel flat roofs and 10-year guaranteed Built-up Asphalt roofs

SPECIAL NOW
Closet Outfit with white vitreous china tank, syphon action, bowl with extended front. Mahogany finished seat and cover. $15
White porcelain enameled sink furnished with nickel plated faucets and trap; right or left drainboard. 42 inches long......$18.00; 52 inches long......$22.00
White porcelain enameled deep apron sink; with right corner and drainboard; nickel plated faucets and trap. 48 inches long.......$21.00; 52 inches long.......$27.00

FINEST PLUMBING!

$110 BATHROOM OUTFIT
Complete bathroom combination with corner built-in tub 5 feet long; concealed wall fittings. Porcelain enameled lavatory with faucets, pop-up waste and trap. Syphon jet closet outfit with supply pipe. Mahogany seat and cover, regular $110 value, special at...... $89
We can furnish licensed plumbers to install our plumbing.

Harris Oil Burner Automatic Home Heating $295
Guaranteed to heat large and small buildings. With fuel oil cost lower than ever before, the installation of this splendid oil burner insures lowest heating cost for your home this winter. Approved by the National Board of Fire Underwriters' Laboratory. Manufactured, installed and serviced by our experts. Small down payment, two years to pay. Cash price installed, without tank, special now........ $295
275 Gallon Fuel Tank, Installed, $30
Larger Tanks of Proportionately Low Prices

Save NOW on FINEST ROOFING
First quality slate surfaced roll roofing in green, red or blue-black. $3 value, per roll of 108 square feet.................. $1.95
SHINGLE SPECIAL!
First quality heavy weight twin hex shingles, 11 1-3 in. choice of red, green, blue-black, purple, tile red, and brown tone. $6 value, per square.......... $4.69
Applied by our experts at small added cost.

Colonial Corner Cabinet $15.85
Featured from our cabinet shops this $25.00 attractive colonial corner cabinet, 7 feet 4 inches high and 34 inches wide. Quickly and easily set up and installed. Special now........ $15.85
Installed by us at small added cost.

WALL MATERIALS
Plaster Board
Best Plaster Board, in sheets 4x6 to 4x10 ft., per square foot.............. 4c
Patching Plaster
Used to fill joints in plaster board and just the thing for patching plastered walls. 5 pound package, special for....... 29c
Tile Board
Enameled Tile Board in five colors. Sheets 4x4 ft., 4x5 ft., 4x8 ft. Per square foot......... 30c
Wall Board
Best Quality 4-ply cream colored wood fiber Wall Board in sheets 4x6 ft. to 4x12 ft. Per sq. ft....... 2¾c
Insulating Board
Best Quality Insulating Board, ½-in. thick. Sheets 4 ft. by 4 ft. Per square foot............ 3¼c
Sheets 4 ft. by 6 to 12 ft. Per square foot............ 4c

Beautify Your Home with FRENCH DOORS
Regular $12 Kind — Pair $7.98
Clear white pine for glazed French doors. Any size below. Per pair.............. $7.98
2'-8"x6'-8", 4'-0"x6'-8", 4'-4"x6'-8", 4'-8"x6'-8", 5'-0"x6'-8", 5'-4"x6'-8"
2'-8"x7'-0", 4'-0"x7'-0", 4'-4"x7'-0", 4'-8"x7'-0", 5'-0"x7'-0", 5'-4"x7'-0"

Patented "Roll-Away" Door GARAGES

"Cellu-Seal" Lined
Painted and Built Complete on Your Lot
Regular $131.00 1-Car Garages Special Now $119
Regular $184.00 2-Car Garages Special Now $164
Harris Garages feature all latest improvements and refinements: Heavy sills and plates, best long life roofing, finest hardware, best lumber, patented "Roll-Away" doors, or swinging doors. "Cellu-Seal" insulator lining, no sag mill made doors and full trussed roof. Many other features found only in Harris construction.

SPECIAL! "OVER THE TOP" DOORS!
"Over-the-Top" Doors on all Harris Garages during this sale at an extra cost per stall of only............ $10
Our experts equip your building with Harris famous "Over-the-Top," Roll-Away, or Swinging Doors and end garage door troubles for all time with little cost.

12 Other Models in Over 70 Sizes
See Them All!

FREE DELIVERY
We deliver free to all points within 40 miles of our plant, and beyond at a small extra charge.

Phone and Mail Orders
promptly filled. Mail orders from points beyond 40 miles of our plant must be accompanied by 25% cash and balance paid C. O. D.

EASY TERMS
If you are not prepared to pay all cash—easy terms will be arranged for Chicago and Suburban buyers with the usual carrying charge.

GENERAL INFORMATION
MAIN CHICAGO STORE — Open every Monday until 9 P. M. Closed Sundays — 1349-1525 West 35th Street—1 Block East of Ashland Ave. Hours—8:30 a. m. to 5 p. m. Daily—Monday Night till 9. Telephone Lafayette 1900. Free Parking Yard.
OTHER CHICAGO STORES — Hours Daily: 8:30 a. m. to 8:30 p. m. Closed Sundays — 3607-21 W. Grand Ave., Phone Belmont 3492; 3239 N. Ashland Ave., Phone Buckingham 8490; 4032-36 Lawrence Ave., Phone Kildare 1300; 8845 S. Chicago Ave., Phone Saginaw 6848; 7130-36 S. Western Ave., Phone Grovehill 1600-1601; 7534 N. CLARK ST., Chicago Ph. Briargate 6126
SUBURBAN STORES — Hours Daily: 8:30 a. m. to 8:30 p. m. Closed Sundays — JOLIET, ILL., 430 Van Buren St., Phone Joliet 6500; WAUKEGAN, ILL., 105 S. Genesee St., Phone Ontario 6220; ELMHURST, ILL., 121 S. York St., Phone Elmhurst 344; AURORA, ILL., 66 S. Broadway, Ph. Aurora 2-0454; BERWYN, ILL., Ogden and Clinton Aves., Phone Berwyn 2860; RIVER FOREST, Ill., Madison & Lathrop Ave., Phone Forest 2211; HAMMOND, IND., Plummer St. and Hohman Ave., Ph. Hammond 2348; GARY, IND., 803 S. Broadway, Elks Building, Phone Gary 2-6109

HARRIS BROTHERS COMPANY
America's Leading Building Material Dealers and Contractors

Mail this COUPON
The Tribune, September 27, 1931.
Harris Brothers Co., 1349-1525 W. 35th St., Chicago
Telephone Lafayette 1900 for Free Service
☐ Check here if you want our bonded representative to call with full information on articles checked below. No cost for this service within 40 miles of our plant.
☐ Check this square if you want our new FREE catalog of Buildings and Building Materials.
Please check square below to show what you are interested in:
☐ Heating ☐ Home Remodeling ☐ Interior Modernizing ☐ Garages
☐ New Roof ☐ Oil Burners ☐ Asphalt Brick Style Siding
☐ "Over-the-Top" Garage Doors ☐ Roof Repairs ☐ Storm Sash
☐ Porch Enclosures ☐ Plumbing ☐ Roofing Material ☐ Rain Pipe
☐ Mill and Cabinet Work ☐ Fencing ☐ Painting and Decorating
NAME.....................................
STREET...................................
TOWN.....................................
TELEPHONE................................

SAYS SCARCITY OF JOBS WEEDS OUT SLACKERS

Only Skilled Men Left, Avers Union Official.

BY AL CHASE.
[Real Estate Editor.]

We hear so much about the union plasterer, plumber, carpenter, etc., doing more and better work than before the building slump, and we hear so few reasons given for this unusual energy except that the workmen are afraid to lose their jobs unless they show speed, that a new explanation, advanced by a union official, who naturally prefers to have his identity remain undisclosed, is both interesting and significant.

Incidentally, a prominent Chicago contractor, who likewise considers it wise not to have any publicity of this kind directed toward him or his firm, added the emphatic statement that he believed owners were getting 50 per cent more in actual work for the wages they pay union labor, not counting "rebates" which they take from the workman.

The explanation advanced by the union official is simple, and seems to be authentic, judging from inquiries made among architects, builders, and other union officials. Briefly, it's this: A percentage of members of all building trades unions, men who were lured from farms, ditch digging, or factories by the high union scale, but who knew little or nothing about plumbing, carpentering, or plastering, automatically have been forced back to the fields, the ditch, or the manufacturing plant by honest competition of their fellow union workers.

Boom Brings Rush to Unions.

Incidentally, this union official states so far as bricklayers are concerned it wouldn't take much of a building revival to put every union worker now holding a card back on the job. In other words, it was the unskilled holders of union cards who faded out of the picture and yet who are figured as "unemployed" when imposing totals are made.

"During the boom years," said this union official, "thousands of men who were not skilled workers got cards in the bricklayers' union. They did the same in other unions, too. All these men have gone back to farming or herding sheep, or whatever it was they were doing before they went to bricklaying at $14 a day.

"That means, of course, that all the bricklayers who are left are regular mechanics, men who know their trade thoroughly and can turn out a full day's work for a day's pay.

"I feel sure that something of the same situation exists in other building trades unions. You know that in boom times any man who can drive a nail without pounding his thumb calls himself a carpenter, just as any one who can carry mortar is a bricklayer. But not any more! To hold a job these days a man's got to be a trained mechanic."

Unions in Good Shape.

A representative of another big union made somewhat similar comments on the situation with almost the same explanation for the notable shrinkage of union memberships.

"Unions were never in better shape than they are today despite the fact that we're in the midst of a depression and our membership rolls are lower than they've ever been," he said. "Every union carpenter on the job today is a skilled man, capable of giving a full measure of work and actually doing it. We've got only a few, if any, left of the crowd of incompetents who rushed to get a union card when the big building boom was on and wages were so high they attracted men from all other industrial activities.

"Naturally, not so much care was taken to check on qualifications of members when work was to be had for the asking and contractors were too busy making bids on new jobs to pay much attention to what they were getting in the way of actual work from their men.

Incompetents First to Go.

"Most unions absorbed a large number of incompetents without realizing it. Now, fortunately, these unskilled men were the first to be dropped. They couldn't stand up in competition with our skilled members and they let their dues slide and then gradually faded out of the union picture.

"The result is that in all building trades unions, I believe, the men who are left and who are working are not only extremely capable but are living up to that capability and are giving the contractor and owner a value in work not seen in several decades.

"I think it's a wrong slant for writers to make the comment that union laborers are doing more merely because they're afraid of their jobs. The real reason the public is getting more for its money in actual labor is that practically every workman now on the job is a conscientious, skilled mechanic, doing his best. Before this depression these same skilled men were giving their best to their employers, but they were handicapped by having these unskilled men along on the job to delay things. Now, fortunately, these slackers have gone.

"I might add, however, that one reason why these unskilled, incompetent men were squeezed out of the picture is that even if they did get a job they couldn't hold it under the present conditions when contractors must get full value for the wages they pay."

POTTER PALMER THIRD BUYS FLAT ON ASTOR STREET

Potter Palmer III. has purchased a twelve room suite on the seventh floor of the coöperative apartment building at 1260 Astor street. Extensive decorating and remodeling will be done this winter, as only the shell of the apartment was bought. Mr. Palmer, who is to marry a Bostonian, will move in next spring, according to Sudler & Co., who negotiated the purchase. Potter Palmer Jr., the buyer's father, lives diagonally across the street at 1301 Astor street.

SOUTH CLARK STREET LEASE.

The Sunny South lines, a subsidiary of the Greyhound Management corporation, has leased the store at 402 South Clark street, for a short term through the C. F. Nortz National Realty corporation.

$475,000 SAUSAGE PLANT FOR WEST SIDE

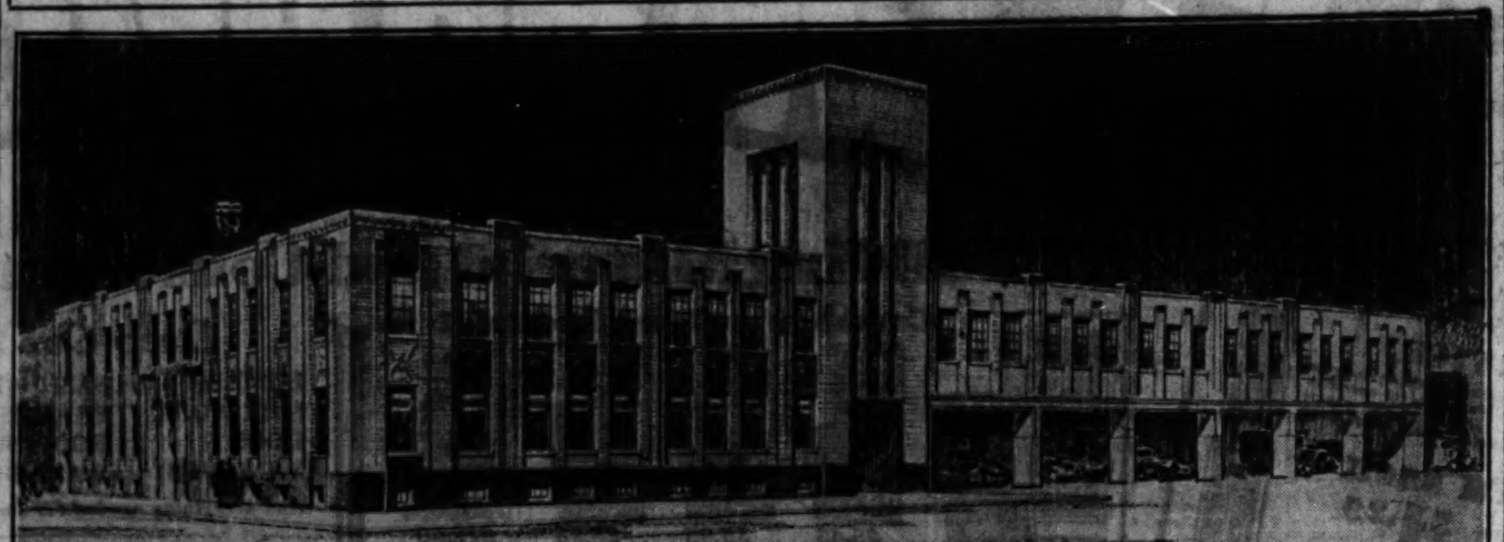

H. Peter Henschien is architect of the above $475,000 sausage plant to be erected at once at the northwest corner of Randolph and Carpenter streets, by Richter Food Products, Inc., of which Bruno Richter is president and A. W. Paulin is vice president and treasurer. The contract was awarded a few days ago to James Shedden & Co. It will front 245 feet on Carpenter and 100 feet on Randolph. Completion is set for May 1. R. A. Crombie made this perspective.

Hyde W. Perce Is Chairman of Banquet Body

Hyde W. Perce, just back from a long European tour, yesterday was appointed chairman of the committee to arrange for the annual banquet of the Chicago Real Estate board by President Mark Levy, who also appointed the following to act with Mr. Perce: Warner G. Baird, Louis B. Beardslee, Felix Fantus, John J. Fischer, Ward T. Huston, Richard H. Peel, Kenneth E. Rice, S. O. Stone, J. Soule Warterfield, and Henry G. Zander Jr. This committee will announce later where the annual banquet will be held and will arrange a program of speakers and entertainment.

HYDE W. PERCE.
[National Photo.]

LYNN C. JONES OPENS BRANCH IN HOWARD ST.

Lynn C. Jones & Co., with main offices at 11 South La Salle street, announce the recent opening of a branch office at 1777 Howard street, in charge of W. C. Peterson and J. R. Maxwell, to serve north side and north shore clients. E. H. Harsha is in charge of mortgage loans, assisted by E. R. Cole, B. L. Kelley, H. L. Ostberg and C. H. Taylor. Lynn C. Jones, son of the late William C. Jones, architect, is president of the firm; Miles G. Seeley is secretary and Lewis D. Ross is treasurer. The concern specializes in mortgage loans, both refinancing and construction, and first mortgages in Chicago and suburbs.

LYNN C. JONES.

"ALFALFA BILL" TURNS REALTOR INTO A COLONEL

C. A. Cunningham, a member of the sales staff of Percy Wilson & Co., 100 North La Salle street, yesterday received a notification from Oklahoma that he had just been appointed to a colonelcy on the official staff of Governor William H. Murray of that state in recognition of his services on the reception committee which welcomed the southwestern executive during his recent visit to Chicago. Mr. Cunningham is an old acquaintance of "Alfalfa Bill" and assisted him during a former political campaign.

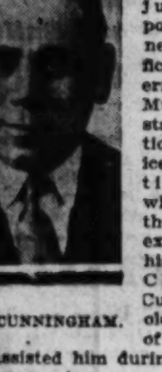

C. A. CUNNINGHAM.

BROKERS' NOTES

J. H. Van Vlissingen & Co. announce the removal of their offices from room 609 to room 813 in the State bank building, 120 South La Salle street.

Claude C. Snyder, formerly with the Ritchie Bond and Mortgage company, has returned to that organization as sales manager of the real estate department.

Daniel J. McAllister, for many years a sales executive with the Frederick H. Bartlett company, is now associated with the Laudermilk organization.

Charles H. Grubb, formerly of Humphrey & Grubb, has organized the Independent Renting association, with offices at 834 Hyde Park boulevard. Mr. Grubb states that the new concern will not manage property but devote its entire time to renting.

SPECIAL
This Week Only
GARAGE
Brick—2 Car—20x20
Complete, $462.00
Electric, Water, Sewer, Cement Floor
Free Estimates on Remodeling Work.
EASY PAYMENTS
ILLINOIS CONSTRUCTION CO.
4743 W. Grand Ave. Berkshire 2219
Open Sundays

NORTH SHORE MODERATE PRICED ESTATE

Conner & O'Connor, with Albert R. Martin associated, are architects of the above "Farm Court," a moderate priced group of buildings to be erected by J. Ward Martin, president of McMenemy & Martin, on a two acre estate on the western outskirts of Winnetka. The layout suggests farms in Picardy and Normandy, say the architects. They also state that the above group will cost approximately $40,000, which is considerably below what the estimate would have been a few years back.

'THE HUB' COMPLETES TWO YEAR PROGRAM OF MODERNIZATION

More than 44 years of expansion and improvement of the properties of The Hub were recalled yesterday as George Lytton, president of the store, announced the completion of a two year program of modernization, culminating with the opening tomorrow of the new arcade and corner entrance at Jackson and State.

"We began two years ago to go through the store, floor by floor, completely remodeling each department to give the most efficient service to the customer and the most intelligent display of goods," Mr. Lytton said. "All of the improvements were made with the enthusiastic approval of my father, who founded the store in March, 1887.

"Coming through the arcade entrance on the ground floor, the customer will be greeted with an entire rearrangement of the main floor. Pillar wall cases of the self-service type will bring the merchandise right to the customer's hands.

"One floor at a time, we have completely modernized and remodeled all the fixtures. The ladies' coat department has been doubled in size. College shops and sports shops have been installed. We have recognized the trend of the times by the enlargement and remodeling of our bargain basement. A wide staircase has been installed to make the basement departments more inviting."

H. A. BABCOCK TO SPEAK BEFORE REALTY BOARD

Henry A. Babcock, a member of the firm of William H. Babcock & Sons, which recently completed a comprehensive survey of conditions in the Bunker Hill area of Los Angeles for that city and county, will speak before the members of the Chicago Real Estate board next Wednesday at 1 p. m. on "The Past and Future Development of the Central Business District of Los Angeles." In his talk he will point out that the publication of accurate and disinterested statistics for Chicago might act as a curb on overbuilding.

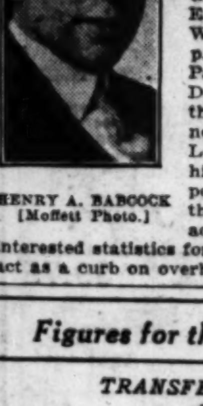

HENRY A. BABCOCK
[Moffett Photo.]

Figures for the Week

TRANSFERS.	No.	Amount.
Last week	1,209	$ 409,447
Same wk. last yr.	1,260	477,539
TRUST DEEDS, MORTGAGES.	No.	Amount.
Last week	798	$4,677,909
Same wk. last yr.	1,195	5,601,603
BUILDING PERMITS.	No.	Cost.
Last week	19	$ 360,400
Same wk. last yr.	61	4,084,300

Best Two-Car
GARAGE
ONLY $145
Nothing Down. 1st Payment Oct. 15th
$8.00 Per Month
NOW IS THE TIME TO BUILD
Insulated Against Heat and Cold
Free Estimate on All Remodeling Work
NORTH AMERICAN CONST. CO.
9 South Kedie. Tel. Kedzie 6301

Work Starts on $475,000 Food Plant on West Side

Bruno Richter, president of Richter Food Products, Inc., makers of sausage, smoked and boiled meats, on Wednesday dug the first spade of dirt in the excavation for his firm's $475,000 plant to be erected at the northwest corner of Randolph and Carpenter streets. The contract has been awarded to James Shedden & Co. The building, according to A. W. Paulin, vice president and treasurer of the Richter concern, will be completed on May 1, 1932.

BRUNO RICHTER.
[Moffett Photo.]

The plant, it is claimed, will be one of the most modern and best equipped food products manufacturing establishments in the world. All of the interior walls will be white tile. The offices of the firm, to occupy the first floor of the corner section fronting on Randolph and Carpenter, south of the center tower, will be cooled in summer and warmed in winter by an air conditioning plant.

The upper floor of this section, above the offices, will be used for the manufacture of the Richter health sausage. To the north of the tower considerable space on the first floor will be devoted to loading platforms, set so far back that the space between them and the sidewalk can be used as a garage for twenty or more trucks, when heavy steel shutters are lowered.

Foundations for More Stories.

Above these loading platforms the second story will be used for refrigeration and storage. This north section of the building will have foundations capable of carrying two additional stories when needed. The exterior of the building will be of light tan brick, flecked with black. The base will be of granite and the trim will be of terra cotta.

Richter Food Products, Inc., is the outgrowth of an organization developed eleven years ago as the Chicago Sausage company, when Bruno Richter, then owning a small retail meat market in Jefferson Park conceived the idea of making a special high grade sausage. He acquired a small plant on Armitage avenue and started business with three employés.

As the business prospered Mr. Richter spent large sums in advertising. Newspapers, billboards and electric lighted truck displays were used and throughout Chicagoland corner cross road signs appeared advertising Richter's health sausage.

Consolidate Three Plants.

Later the stockholders authorized a merger with the Milwaukee Sausage company. The combined business, now handled in three separate plants at 2910 Armitage avenue, 812 West Lake street and 211 North Green street, will be housed in the new structure.

Mr. Paulin, vice president and treasurer of Richter Food Products, will be in charge of operations in the new west side plant. Leo W. Hoffman, attorney, is secretary of the concern.

The site was purchased in April, 1930, through the First Realty company. It fronts 100 feet on Randolph, 245 feet on Carpenter, the rear portion being 125 feet deep, giving an area to the entire property of 29,000 square feet. It was purchased for a reported $225,000.

This is the third major development on West Randolph street promoted by the First Realty company, according to William J. Accola, vice president, the other two being the wholesale Florist Mart at Elizabeth, and the American Bulb company at Ada.

PLAN ANNEX TO WAGNER SCHOOL IN GLEN ELLYN

E. Norman Brydges, architect, is preparing plans for an addition to the Wagner grade school, adjoining the southeast corner of Roosevelt road and Park boulevard, Glen Ellyn. The annex will contain a combination gymnasium and auditorium, with balcony on one side, which can be used both for exercise and as a community center for residents of school district No. 89. It probably will seat approximately 400. The addition also will contain two class rooms. The present old English style of architecture will be carried out in the new unit.

Frame, Brick & Stucco
GARAGES
$10 DOWN
Balance Monthly
Our Own Financing Enables Us to Offer You the Lowest Time Payments.
Built complete with cement floor, painted, electric light, water if desired.
Summer Homes, Basements, House Raising, Remodeling, Porch Enclosures, and Attics Built Out
OPEN SUNDAYS
Gentzen & Co.
Garage Builders
5139 Agatite Ave.
Telephone Pensacola 7463
1853 N. Sawyer Ave.
Telephone Belmont 9294

A Two-Car Biltrite Insulated
GARAGE
With Cement Floor
Can be built on your lot for $9 down
$9.86 Per Month
Including Interest
No Payments Until Nov. 15

With All Biltrite Patented Features Shown in Our
FREE BOOKLET
Remodeling
Porches, Enclosures
Foundations. New Rooms
MAIL COUPON
Geo. E. Bradbury & Co. T-9-27
1901 Diversey Pkwy.
Phone Lake View 2067
Send information on
☐ Frame Garages
☐ Brick Garages
☐ Remodeling
Name ....
Address ....
Phone ....

HOME BUILDING AND REMODELING

COMPACTNESS IS KEYNOTE TO THIS SUBURBAN HOME

Now Under Construction at Glen Ellyn.

(Proofs of floor plans of this house may be secured by sending stamped, addressed envelope to Louise Bargelt, Home Builders' Editor, The Chicago Tribune.)

BY LOUISE BARGELT.
[Home Builders Editor.]

In these days when prudence is the watchword in many families and extravagance along sundry lines has been frowned upon by all family members, there is added reason for desiring house comforts confined in as compact and economical area as possible. Construction costs and maintenance expense have for some years had their slow but sure influence in reducing the cubic contents of the general run of homes. Large spacious halls, larger dining rooms, kitchens and bedrooms—the living room has held its own fairly well in matter of size though frequently it has had to do double duty and take the dining room under its wing; have all gradually been reduced in size.

LOUISE BARGELT.

Now, in the present stage through which we are passing, when economies can be practiced more openly and one is not accused of penny pinching because one hesitates at assuming too many obligations, the compact, thoughtfully planned and prudently laid out home is more than ever in favor with prospective builders.

In this house designed by Charles A. Kristen, architect, of 5611 West Lake street, the keynote is obviously convenience and ease for the busy housewife who wants to take care of the major part of the work herself.

Being Built at Glen Ellyn.

It is now nearing completion on a fifty foot lot at 575 Riford road, Glen Ellyn, Ill., in the beautifully wooded Wrightwood subdivision. W. W. Jewell is the owner.

The size of the house is 28'6"x29'0", without the side terrace, and can be built for about $8,500, depending of course upon finish and equipment.

The house contains five rooms, one bath, and extra lavatory on first floor. The construction is brick veneer, using face brick all around excepting for the dormers, which are of drop siding. The roof is of asphalt shingles, its long sweeping lines adding to the charm of the English Colonial dwelling which is small but roomy within. All of the exterior walls and second floor ceiling are well insulated.

Note should be taken of the large open terrace with trellis work. The front of the porch is shielded by a brick wall with small circular window opening in the same. This wall, being an extension of the main building wall, makes this comparatively little house appear much larger than it really is.

Forms Attractive Vista.

Entering at the front through a vestibule, there is the reception hall with the open stairway to the right and the 14x20 living room to the left. At the far end French doors lead to the open terrace and as there is a large plaster arch between the reception hall and the living room, the hall is really a part of the latter and forms a lovely vista looking either way through the living room.

Beyond is the almost square dining room, 13x14, with paneled walls. The kitchen is reached either through the reception hall or the dining room and is a compact, handy unit and work shop, 9'4"x10'6". The double drain board sink is placed under the triple window in the center of one side with cabinet and work table on each side of same.

Has Cedar Lined Closet.

On the opposite wall are gas range and mechanical refrigerator, with an extra window at the rear of house, making this kitchen as cheerful as possible. A door leads to an outside service porch. A built in ironing board and electric kitchen ventilator complete this unit, with its gleaming tile walls and linoleum floor.

On the second floor are two large chambers, the master chamber 13 feet 4 inches by 20 feet, and the second chamber, 13 feet 8 inches by 16 feet. Each bedroom has two large closets, one of them being cedar lined. The bath is large and convenient, with a 5 feet high tile wainscot. A linen closet and clothes chute complete the second floor.

It is interesting to note that every room in this house is located at a corner, thus giving to each room two views and cross-ventilation. The house is equipped with a hot water heating plant, automatic gas hot water heater for domestic use, complete laundry and water softener.

GRACEFUL ENGLISH COLONIAL

Nearing completion now, this graceful little English Colonial home of face brick stands on a beautifully wooded fifty foot lot at 575 Riford road, Glen Ellyn, Ill., in the "Wrightwood" subdivision. Compactness is its keynote and deft planning has placed each room at a corner of the house, thus affording each room two views and cross ventilation. The house overall is 28.6x29 feet without the side terrace, and can be built for approximately $8,500, depending, of course, on finish and equipment. Owner, W. W. Jewell. Architect, Charles A. Kristen, 5611 West Lake street, Chicago.

REALTY MAN TO BUILD MODERATE PRICED ESTATE

The words "north shore estate" usually bring up a picture of an imposing array of buildings, costing a large sum, so it's interesting in these days when building prices are down to tell about a modern group within the financial reach of many persons of moderate means. Plans have been drawn by Connor & O'Connor, with Albert R. Martin, associated, for an attractive little estate consisting of two acres and containing a residence, garage and group of barns, to cost approximately $40,000. The owner is J. Ward Martin, president of McMenemy & Martin, realty firm.

The architects point out that the figure named is extremely elastic and that in case cheaper construction is used the price can be cut down considerably, even as low as $27,000.

"Farm Court," as it will be called, is to be erected on the western outskirts of Winnetka. It is designed to allow for expansion. The house will have eleven room and will be of semi-fireproof construction, with tile roof and plate glass windows. The exterior walls will be of stone set against cinder block.

The garage will accommodate three cars. The stable section will contain three box stalls, feed room, space for harness and blankets, and a lounge room, to be a sort of 19th hole for riders. There'll be sheds for carts and a smithy. There'll also be a quarter mile track, a small vegetable garden, an orchard, dog and chicken runs. Near the house will be a 15x30 swimming pool, tennis court, etc.

Meredith Publishing Co. Leases Palmolive Space

The Meredith Publishing company has leased space in the Palmolive building for five years at an undisclosed rental. H. O. Storch, of Ross & Browne, was broker.

MODERNIZE
YOUR HOME
$10 Down—1 to 4 Years to Pay
GENERAL REMODELING
Frame and Brick Garages
Re-roofing Porches Enclosures
Sun Parlors House Raising
Summer Homes Attic Flats
Art Brick Siding

SPECIAL
Materials for 18x18 2-car frame garage complete: Lumber, millwork, roofing and hardware. Plans included.
ONLY $100
Also get our special prices on lumber, millwork, flooring, roofing, and wall-board. Our yard is fully equipped.
All Phones — Spaulding 9500
BEST BUILT
COMPANY
MAIN OFFICE AND YARDS
4440 W. North Ave.
Open Sunday from 9 till 2
Week Days, 9 till 6
—MAIL THIS COUPON NOW—
Without obligation please send me information on items checked below:
☐ GARAGE ☐ REMODELING
☐ RE-ROOFING
NAME..........
ADDRESS..........
PHONE..........

FARM and GARDEN BY PAUL POTTER

BROOM CORN IS ONE CROP THAT PAYS THIS YEAR

One of the few farm crops that offers promise of paying is way along with taxes and interest, in Illinois, Oklahoma and a half dozen other states this year is broom corn.

Over two million dollars of new wealth has been added to Coles, Douglas and Moultrie counties in Illinois this season, as the broom corn "Johnnies" have completed their tedious hand harvesting of this novel yet age old farm crop. The crop in these three counties, along with scattering fields in Cumberland and Shelby counties, makes up one-fifth of the nation's production, estimated at about 48,500 tons this year.

Although it takes from two to four acres of land to produce a ton of broom corn, with the average price of about $100 per ton being paid growers this year even the land of low production is paying better returns than the best wheat, oats and corn lands in the state, according to veteran corn growers around Mattoon and Arcola, Illinois.

Oklahoma Leading Producer.

There was a period about 30 years in length that ended in 1900 when Illinois, particularly this central section, supplied the bulk of the broom corn of the country. But land prices went up, and many growers moved to Oklahoma, which is now the leading state in production, with a big crop area around Lindsay. Kansas, Colorado, New Mexico and Texas produce limited amounts also.

The production of broom corn "brush" last year was 50,200 tons, with little carry over to depress prices on a smaller crop this year. Being a highly specialized crop, and with people continuing to use brooms in poor times as well as good, the growers have escaped overproduction from any other than climatic derivation.

The broom corn crop is valued at from 5 to 10 million dollars the nation over, while the finished brooms, handles, and all, make a bill of about $25,000,000 a year for the American housewives of sanitary mien.

Hand Operated Industry.

Harvesting a broom corn crop, as well as the seeding, is still one of the hand operated industries that has escaped the machine age. This is credited with having in turn limited production because the gang of men called "Johnnies" have been a responsibility most farmers and their wives have evaded.

These men, like a crew of lumberjacks, meant drudgery for the farm wife who must board and lodge them during the harvest. Now, they travel about in flivvers, like a threshing crew, between about Aug. 10 and Sept. 15, the usual harvest season for broom corn.

Benjamin Franklin is credited with introducing the broom corn plant to this country. He picked a few seed from a whisk broom sent him from abroad and planted it in his garden. He considered the stalk and brush a beautiful ornament and his neighbors got seed to follow his example.

Modernize Your Home Now! New hardwood floors, plastering, re-roofing, new windows and siding, electrical work, arches, etc.

CASH or TIME Payments
REMODELING
New homes for old, from basement to attic. Any kind of remodeling you desire.
PLUMBING
NEW PLUMBING and Bathrooms installed. Tile floors and tile walls.
ATTIC FLAT
Convert your attic into a flat and have that additional income.
PORCHES
OUR PORCHES and enclosures are designed to harmonize with the architecture of your home.
Nothing to Pay Until November
FOUNDATIONS
RAISING, MOVING, SHORING — Cement Blocks, Brick or 12-inch Concrete. We build a complete basement.
COMMERCIAL LUMBER & BUILDING CO.
1155 W. 63rd St. 3411 Irving Park Boulevard
2653 Washington Boulevard
ALL PHONES WEST 0234
T.
Name..........
Address..........
For free plans, estimates or catalog on remodeling phone or mail coupon

G. O. P. HOPES … RUN CHICAGO … FOR GOVERN…

Feel It's Only Chan… Save County Jobs

BY PARKE BROWN…

G. O. P. HOPES TO RUN CHICAGOAN FOR GOVERNOR

Feel It's Only Chance to Save County Jobs.

BY PARKE BROWN.

While apparently it started without any common source of inspiration—possibly because the local party leaders are so far apart these days—several Republican groups in Chicago during the last week have put new life into a hitherto half-hearted effort to find a Cook county man who would be a good candidate for governor.

With the crystallization of the Democratic determination — now believed certain—to place a Chicago man at the head of their state ticket, most of the G. O. P. chieftains have come to a conclusion that if anybody on their county ticket is to have a chance they must go and do likewise. Running a downstater for governor against a Democratic Chicagoan, they insist, would be fatal to their already slim hopes of recapturing some of the county, sanitary district, and Municipal court places wrested from them recently.

Agreement Is Needed.

There have been no important conferences on the subject and there may be none for some time, but the individuals concede an agreement must be sought on this basis long before the primary.

Up to this time no Cook county man has loomed up in the picture seen by the crystal gazers trying to peer into the future. William H. Malone, former chairman of the state tax commission, a resident of Park Ridge, which lies within the county, has asserted he has thousands upon thousands of cards pledging support; but the big shots say that somehow he just doesn't seem to fit.

The only other announced Republican candidate of standing and some political backing—there have been a couple of unknowns talking about running—is Oscar E. Carlstrom, attorney general, but he is from Aledo, over near the western border of the state. He himself is accepted as a possibility because of the demonstration staged for him at his home in Kankakee last Sunday, but the wiseacres believe there is a string to the announcement of his platform.

Emmerson Is Mum.

It is generally believed that Gov. Louis L. Emmerson has not told even the dearest of his bosom friends whether he will run again. The general opinion is that he will not, but is anxious to select the man who will get the nomination to succeed him and for that reason has picked up many of the remnants of the old city hall machine by the patronage route. He is from Mount Vernon, 'way down in Egypt.

Emmerson vetoed the state prohibition repealer and for that reason, it is said, he cannot be looking forward to support for himself from the wets despite the surface loyalty he has acquired recently, and it is not expected that if he "hand-picks" a candidate of his choice that it would be a Chicago wet.

It is general knowledge that on more than one occasion he has talked to George F. Harding of Chicago the question of Harding's being a candidate, but, according to gossip, his approach always has been in the form of a question. And Harding has replied in the negative. Such talks are considered merely Emmerson strategy to keep Harding in line for future developments which it is said the governor hopes to direct.

Downstate Candidates.

It is believed he will be for some downstater such as Omer N. Custer, chairman of the tax commission, C. E. Pope, chairman of the state central committee, or John G. Oglesby, when the showdown comes.

Thus, the Chicago Republicans see that there is a possibility that there will be at least three downstate candidates in the field for the nomination and they recognise that this offers an unusually good chance for one of their fellow townsmen to slip through, but they give their first concern to their county ticket.

The local officials to be elected next year are the following:

- Three drainage trustees.
- Appellate court clerk.
- State's attorney.
- County recorder.
- Circuit court clerk.
- Superior court clerk.
- Coroner.
- Two assessors.
- Member board of review.
- County surveyor.
- Twelve Municipal judges.

The Republicans now have the Appellate court clerkship, the state's attorney's office, the Circuit court clerkship, two members on the board of assessors, and one member of the board of review. They used to control the drainage board and had the offices of recorder, Superior court clerk, and coroner. Now they fear the next battle is going against them and they'll have almost nothing at all with which to maintain an organization.

No Choice as Yet.

Therefore they have concluded that they as well as the Democrats must have a Chicago man for governor. And so far they have stopped right there. They have talked of Harding, of State's Attorney Swanson, of Edward J. Brundage, former attorney general; of Brig. Gen. Abel Davis, of Postmaster Lueder, of City Treasurer Kearns, of B. W. Snow, county chairman; of Congressman Britten, and half a dozen others, but nothing even hinting of a possible agreement of the factions on any of them has been discerned.

Thrills in Store for Rodeo Fans

Powder River Slim riding his horse, "Widow Maker," in preparation for opening of rodeo at Chicago Stadium Friday. Two hundred cowboys and cowgirls will take part in show.

Will Open Friday

Although the world's championship rodeo does not open its ten day show in the Chicago Stadium until next Friday, many of the performers and their live stock have already arrived.

The show will be in charge of Col. W. T. Johnson, San Antonio, Tex., cattleman. He has announced that more than 700 horses will appear and that 200 cowboys and cowgirls, all of them champions in their own sections, will compete for the $25,000 in prizes.

Among the most popular of the entrants are Ruth Roach and Tad Lucas. Miss Roach is known as the best woman rider in the world and Miss Lucas holds the title of champion trick rider.

MAYOR WALKER'S OFFICIAL FAMILY UNDER SCRUTINY

New York, Sept. 26.—[Special.]—While Mayor James J. Walker's attitude toward gambling in political clubs is being brought into the open next week at public hearings before the Hofstadter committee, a private investigation into the mayor's official family will be undertaken by assistants on the committee's legal staff.

Charles F. Kerrigan, assistant to Mayor Walker, will be summoned during the week and on Monday his canceled pay checks will be subpœnaed from Controller Charles A. Berry as a means of locating his bank accounts.

Part of Kerrigan's duties is to transmit to the board of estimate the reports, contracts and leases of the dock department, which has been under investigation lately, and for that reason Henry J. A. Collins will assist Jacob Gould Schurman in the examination. Collins is in charge of the dock department inquiry and Schurman has been looking into the bank accounts of Mayor Walker and former Tammany leader George W. Olvany.

PRESS OF CHILE BACKS U. S. FOE FOR PRESIDENCY

[Chicago Tribune Press Service.]

VALPARAISO, Sept. 26.—Chile was surprised today when many newspapers printed long editorials sympathetic to Arturo Alessandri, presidential candidate, who is attacking the American "Cosach" nitrate combine and foreign capital generally.

These papers include the "Mercurio" group, owned by Augustin Edwards, Chilean millionaire, who was ousted from the nitrate combine by the Guggenheim interests. His editors, who previously had been backing Esteban Montero, the National Conservative candidate for president, received cable instructions to try to elect Alessandri at all costs. The election will be held on Sunday, Oct. 4.

Alessandri was president ten years ago, the first to break a long line of Conservative presidents. His political program includes sweeping socialistic changes in land legislation. He recently returned from exile in Paris.

OUTLINE TERMS OF WHEAT SALE MADE TO CHINA

Grain Will Be Delivered in Three Lots.

[Chicago Tribune Press Service.]

Washington, D. C., Sept. 26.—[Special.]—The federal farm board today announced the terms of the contract for the sale of 15,000,000 bushels of wheat by the Grain Stabilization corporation to the Chinese government for use in the flooded areas of China.

Although arrangements for shipping are to be made by China, the terms stipulate that American flag vessels be used for transportation of the wheat "Unless vessels of other flags are available at the port of loading at the time of proposed shipments on terms more favorable than the terms offered by American flag vessels."

Obligations of the Chinese National government, bearing 4 per cent interest and payable in New York in United States gold dollars are to be accepted in payment. One-third of the obligations are to mature Dec. 31, 1934, one-third on Dec. 31, 1935, and the remaining one-third on Dec. 31, 1936.

The wheat is to be delivered to the Chinese government or its representative at Pacific coast ports in three lots, 90,000 tons during September and October, 75,000 tons during November to February, and 60,000 tons during March. The price for each shipment is to be the current market price on the day of issue of ocean bills of lading at the port of loading. Dates for delivery are to be named by China.

Each 311,000 Tons of Coal Cost a Life in August

Washington, D. C., Sept. 26.—(AP)—One man died in the coal mines in August for every 311,000 tons of the fuel that was produced. The bureau of mines said today that 112 persons were killed in August in mining 34,848,000 tons of coal.

PLOWING CHAMP KEEPS HIS TITLE IN BIG ROCK MEET

Before an audience of 10,000 at the Big Rock tournament, held twelve miles west of Aurora, in Kendall county, yesterday, Homer Lapp of Wheatland successfully defended his title of champion plowman. He won in the horse drawn class from Morton Morris of Big Rock by a score of 95 to 90.

After the contest Lapp announced that it was his last with a plow powered by horses; that in future he would appear only in tractor drawn competitions.

In yesterday's tractor plow contest Carl Shoger of Wheatland was returned the winner. His score of 94 was 11 better than that of Harry Schmidt of Sugar Grove. Shoger, like Lapp, has been an almost perennial winner in midwestern contests.

Samuel Graver of Wheatland, in the farmers' tractor drawn contest, used a sight like that on a rifle to guide his route and won with a score of 89. The sight was mounted over one of the tractor wheels and, according to Shoger, was of great aid to him in "laying out the land."

Arrest 5 Former Officers of Closed Indiana Bank

Bedford, Ind., Sept. 26.—[Special.]—Ellsworth King, former president of the Oolitic State bank, which failed in February, and four other officers and directors of the bank were arrested today on county grand jury indictments in connection with the institution's failure. The others are Elsberry King, brother of Ellsworth; Delbert Watson, and Oliver Estridge, members of the board of directors, and Frank Rariden, cashier, who pleaded guilty to embezzlement a few days after the bank closed and is now serving a two to fourteen year term in Indiana state prison.

Cornelius V. Whitney to Wed Philadelphia Girl

Philadelphia, Pa., Sept. 26.—(AP)—The marriage of Miss Gladys Crosby Hopkins, daughter of Mrs. Stevens Heckscher of Philadelphia and Stratford, Pa., to Cornelius Vanderbilt Whitney, New York, will take place Tuesday. The engagement was recently announced. The wedding will be held at the Heckscher home in Stratford.

Get Running Hot Water
FROM YOUR COLD WATER FAUCET
This Marvelous Invention Electrically Makes Steaming Hot Water in an Instant
Plug in—and presto! you have instantaneous continuous running hot water from your cold water faucet. Eliminates boiler tank; and runs until you shut off electricity. No fuss or bother—attach to any faucet in a minute. Order today. It's guaranteed. Shipped complete—ready for use—nothing else to buy. Works on either A. C. or D. C. current. Price for Tom Thumb junior, 110 volts, $3.75.
GUARANTEED 5 YEARS
Guaranteed installation in thousands of homes of satisfied customers make this guarantee possible.
FREE Call for free demonstration or send order with remittance and we ship by return prepaid mail.
Agents Wanted
This new, scientific electrical invention offers tremendous sales because it eliminates tremendous cost of a hot-water system. Write or call and get facts regarding our liberal commission plan.
ONLY $3.75
TOM THUMB ELECTRIC WATER HEATER CO. (Not Inc.)
127 North Dearborn, Room 644, Chicago, Ill.

CATHEDRAL TONE
SUPERHETERODYNE
A SMALL set—yes; but what a small set it is! Big set tone—deep, rich and beautiful. Selectivity—equally sharp at all points on the dial. Distance that brings in far stations with perfect clarity. A cabinet that any home may be justly proud of. Altogether, in performance and value, a set that challenges comparison. And a demonstration will prove it. See and hear the Lyric today.
$49.50
Complete with Tubes
LYRIC RADIO
"KNOWN BY ITS TONE"
Distributed by
WAKEM and WHIPPLE, Inc.
225 EAST ILLINOIS WHITEHALL 6740
Manufactured by All-American Mohawk Corporation North Tonawanda, N. Y.

Peck & Peck
New! Two-toned Boucle delicately worked yoke effect $15.—
French Zephyr + Boucle = perfect for Fall Suits, $12.50
PECK & PECK
946 NORTH MICHIGAN BOULEVARD
38-40 MICHIGAN AVENUE, SOUTH

Answer Winter's Burning Question NOW!
By Installing Sears' Guaranteed HEATING EQUIPMENT
Easily Installed in Any Building
Square Sectional Boilers — Cash Price Delivered 65.00 and up — With heavy grate and long fire travel. This boiler guaranteed to save you money.
Hercules Round BOILERS — Cash Price Delivered 53.50 and up — With unusually deep firepot and rocking type grate. Built for long, hard service.
Heavy-Duty Boilers — Cash Price Delivered $132 and Up — Large flue passages and deep overhanging water spaces, located directly over the fire.
Also on Sale at Becher-Ryan's—Halsted at 63rd St.
I'VE JUST SAVED $25.00 BY PUTTING IN A HERCULES FURNACE
55.00 and up
($5 Down, $6 Per Month)
From the time you install your Hercules Furnace to the end of its long, efficient life it is constantly saving you money. Smoke and gas tight, roomy ash pit, newest type revolving grates, durable two-piece firepot, large humidifier—moistens air. Sturdy castings, heavy grate bar, smoke consumer. Adapted to use with oil burner.
Hercules Warm Air Furnace, Installed Complete, $156 and Up
Also at Becher-Ryan's.
Gas Water Heater 30-gal. size 5.45 — Double copper coil, tested and approved. Sturdy and efficient. 50-Gal. Size 7.85
Phone SACramento 1000
ASK FOR PLUMBING ESTIMATING DEPT. One of our Plumbing and Heating Engineers will call at your convenience. No charge or obligation.
FREE ENGINEERING SERVICE!
Coal Water Heaters 22.60 — 100-Gal. Capacity. With 12-in. grate—ample firebox—completely surrounded by water. Maximum efficiency. 52-gal. cap., 10.50; 66-gal. cap., 11.25; 82-gal. cap., 15.00. Cash Price, Delivered. Also at Becher-Ryan's
• Heating • Plants
Installed Complete
Price Includes Everything—Nothing Else to Buy
We give a written guarantee to heat your home to 70 degrees at 10 below zero—furnished with each estimate. Complete plans and instructions with each heating order. If you install your own plant our Engineering Department will assist you at no charge. Small down payment. Easy terms.
We also carry a complete line of Heating and Plumbing Tools, Pipe and Fittings at all stores.
Shower Curtains — Bright Colors 1.98 — Water repellent and rubberized shower curtains in a wide choice of gay colors. In Rayon 2.98. Also at Becher-Ryan's
Automatic Gas Hot Water Heater 42.65 — Hot water always on tap—entirely automatic. 20-gallon capacity. 30-gal. capacity, 53.50; 40-gal. capacity, 59.95. Also at Becher-Ryan's
Easy Terms — Plumbing and heating purchases of $20 or over may be had on easy terms, plus the usual carrying charge.
LAUNDRY TUBS — High grade Laundry Tubs, complete with faucet, trap and sturdy stand. Guaranteed by Sears. Priced at 10.95. Also at Becher-Ryan's—Halsted at 63rd St.
Outstanding in Value and Performance
The Hercules Oil Burner $299 — Completely Installed, Tanks Extra
$27.50 DOWN, $17 Per Month
Sold on Money-Back Guarantee. Capacity to Heat a 5 to 30-Room House. Ten Years' Free Service Can Be Arranged.
Automatic Control — Even temperature maintained under all weather conditions.
Dependable — Even heat every hour of the day or night, whether you are at home or away.
Simplicity — Simple construction (only two moving parts in the entire unit).
Perfect Combustion — A finely atomized combustible fog of oil is completely burned.
Efficient — Thousands of successful installations operating over a period of years demonstrate the Hercules efficiency.
Low Operating Cost — The Hercules is designed to burn the low priced fuel oils economically.
Listed as Standard by National Board of Fire Underwriters and others.
Also at Becher-Ryan's
SEARS, ROEBUCK AND CO.
North — 1900 Lawrence Av. at Winchester Av. | West — Homan Av. at Arthington St. | BECKER-RYAN & CO., Sears, Roebuck and Co. Affiliate, Halsted at 63rd St. | South — East 79th St. at Kenwood Av. | Southwest — Western Avenue at 62nd Street
WE GUARANTEE SATISFACTION OR YOUR MONEY BACK

Our Doors Open at 8:30

Come Prepared to Buy the Best Furniture Values in Your Lifetime

SPECTACULAR FACTORY LIQUIDATION VALUES

FROM AMERICA'S BEST MAKERS OF GOOD FURNITURE

The quality is superb, the design perfect, the low prices will make you wonder how it is possible

THIS is a thrilling opportunity for the customers of good taste and modest purse to acquire COLBY Furniture at the lowest price level ever known.

BEFORE YOU INVEST a dollar in fine furniture you owe it to yourself to see the remarkable values illustrated below—

THESE ARE DAYS OF UNUSUAL VALUES. Some sad furniture history has been written; some of it in directors' rooms; some of it in banks' private offices. Fine old time makers of beautiful furniture have been forced to find a quick and cash market. COLBY'S have taken advantage of these happenings, making this sale possible. Nothing like these values have been on our floors before. We doubt their repetition in another decade.

COLBY'S are both fortunate and proud to offer these groups at what we consider *the best values in any market, wholesale or retail.*

A STATEMENT

We have been bitterly criticized by mail and in person for our Liquidation Sales of makers' stocks.

Taking advantage of other people's adversity seems to be the main theme of these people and the selling below the cost of labor, etcetera.

Everybody has their own cure for these times, and let us say once and for all that these sales perform a great economic good. No factory is going to take back men or add to their force with their warehouse full of furniture. When these surplus stocks are gone, and we believe they are about all sold, new orders will be necessary, meaning productive labor and a gradual speeding up of business.

No matter how low the price, every purchase is one more step toward prosperity.

YOUNG PEOPLE

are finding JOHN A. COLBY & SONS a most satisfactory buying center.

Those in search of smart, well-made furniture at very low prices are solving their furniture problems with us.

Many have expressed their appreciation for the intelligent advisory services offered by our selling organization.

You are invited to use our budget system for buying out of income.

Colby's are now serving the third generation.

VISIT OUR BARGAIN BASEMENT

Where Economic Problems Are Easily Solved

You will be amazed at the low prices on fine odd pieces shown in lots in the basement. Do not be afraid of these low prices—these are quality pieces, odds from our eight floors.

End tables, stools, benches, chairs, lamp shades, lamp bases, night stands, ottomans. **$5.00**

Coffee tables, end tables, chairs, lamps, Windsor chairs, portable mirrors, night stands, magazine baskets. **$10.00**

Occasional tables, commodes, vanities, four poster beds, pull-up chairs, bedroom chairs, desks. **$15.00**

Easy chairs, beds, vanities, pull-up chairs, tables, console and mirror. **$25.00**

Dressers, chiffoniers, beds, desks, china cabinets, wing chairs. **$37.50**

FINE SUITE OF QUEEN ANNE DESIGN

Made of beautifully figured European walnut with white oak interiors. The finish is a charming mellow color and the chairs are upholstered in a Tudor tapestry. 5 suites only, regular retail price of which is $700.00. Sideboard, extension table, 5 side and 1 arm chairs, complete in this sale, while they last. 8 piece suite. **$298.50**

On Sale in Our Oak Park and Evanston Stores.

THE CARLTON DINING GROUP

There is a lasting smartness of style and dignity about Hepplewhite designs. The picture leaves little to be added except to emphasize the quality of the woods, the workmanship and finish. GENUINE MAHOGANY, the carvings are in the solid wood; reeded and tapered posts; shaped front sideboard; fitted drawers for silver—and—note this most interesting sale price: 8 piece group, table, sideboard, five side chairs and one arm chair, **$189.50**

On Sale in Our Oak Park and Evanston Stores.

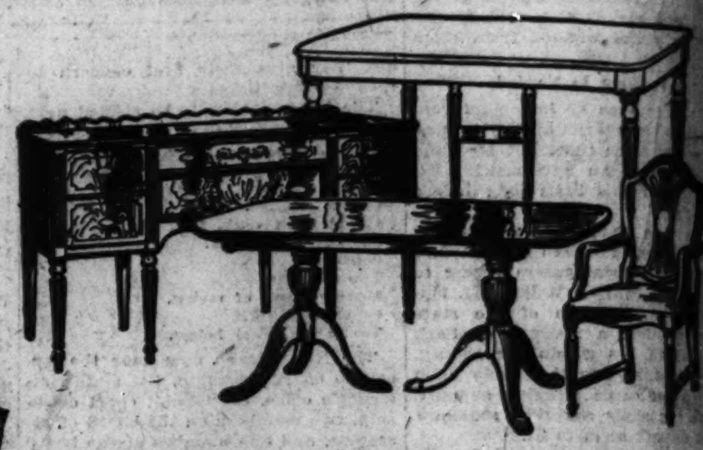

THIS $320.00 DINING GROUP NOW **$159.50**

Hepplewhite design, genuine walnut, 8 pieces, sideboard, table, 1 arm chair and 5 side chairs. Here is quality, style and value. Note the details, reeded posts, raised moulded fronts, fine figured woods, white oak interiors, a choice of two styles of extension tables, while 29 suites last, $159.50

On Sale in Our Oak Park and Evanston Stores.

THE FANCHON

An attractively styled and beautifully finished bedroom group.

Very fine figured woods, properly selected hardware. One of the finest moderate sized bedroom groups in this great sale. While 27 groups last, 4 pieces, consisting of two beds, dresser and chest, **$169.50**

3 pieces, full size bed, dresser and chest. Vanities and other pieces available. **$139.50**

THE LORRAINE BEDROOM GROUP **$98.50**

Four pieces, 2 beds, chest of drawers, and choice of toilet table or dresser.
Here is quality, fine interior construction, figured fronts and panels of handsome walnut, fine overlay and sturdy gumwood frames. Four pieces, while 33 groups last.

Other pieces to match.

On Sale in Our Oak Park and Evanston Stores.

THE MARLBOROUGH **$159.50**

East India Satinwood Group

Hand painted decorations. Full size bed, dresser and a choice of chest or vanity table, 3 pieces. Reduced from $355.00.

Four pieces with twin beds. **$197.00**

Small pieces at equally good values. For those in search of beautiful woods for life and color in a smart Georgian bedroom we recommend this great value. Reduced from $440.00.

THE OXFORD SOFA

We bring to you the season's outstanding sofa value.

When you see this model and examine its quality and tailoring you will be impressed with this remarkable bargain. Quality and style have not been sacrificed for this low price. Choice of three covers. 38 only at this remarkable price. **$73.50**

On Sale in Our Oak Park and Evanston Stores.

A FEW OF THE FINER ITEMS IN THIS SALE

These are Berkey & Gay values selected from our floors which will command your instant approval.

Berkey & Gay's Factory Number		Their Resale Price	Colby Sale Price
6010	Walnut and satinwood chiffonier	$880.00	$175.00
6583	Charles II. wall cabinet	222.00	89.50
6014	Goldsworthy handsome Satinwood Adam bedroom set	5150.00	1750.00
3509	Venetian Louis XV. walnut dining set, marble tops, 12 piece	5760.00	2350.00
3508½	Italian Renaissance dining set	3700.00	1375.00
5370	Louis XVI. walnut bedroom set, 4 pieces	1014.00	441.00
2770	Mount Vernon sideboard, inlaid mahogany	197.00	89.50
2770	Mount Vernon china cabinet, inlaid mahgy.	138.00	79.50

You may check these numbers and prices in Berkey & Gay's price list in any furniture store. But Colby's is the only store offering these Berkey & Gay De Luxe pieces at a mere fraction of their worth.

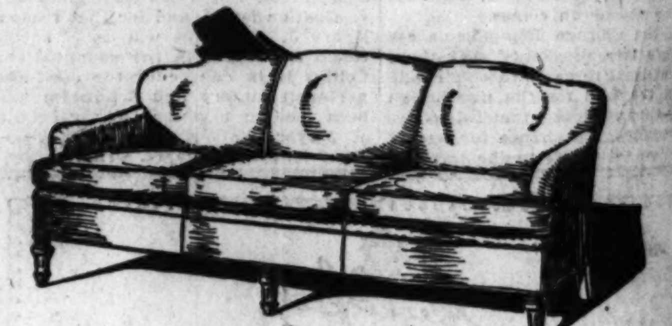

THE BRENDON SOFA

A famous English model reduced in size to scale into average living rooms, its extreme comfort is retained; offered in several good coverings. While 26 last they are priced **$98.50**

On Sale in Our Oak Park and Evanston Stores.

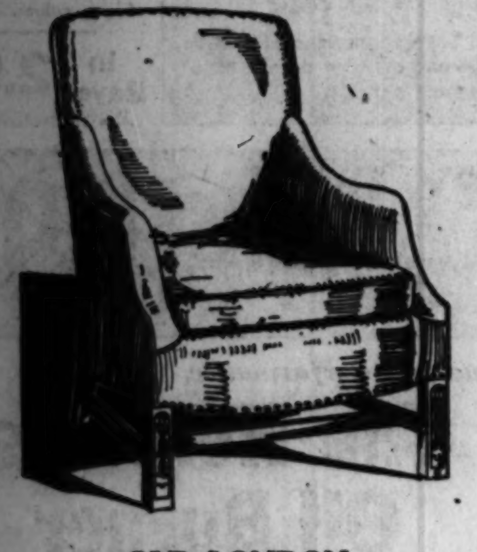

OLD LONDON

A typical English chair, showing Chippendale influence, very comfortable, superb custom upholstery, all hair and down, a gracious note in any fine 18th Century scheme. Priced, in beautiful coverings. **$55.00**

We have 18 only to sell at this sale price.

On Sale in Our Oak Park and Evanston Stores.

A REMARKABLE GROUP of small tables, values from $15.00 to $30.00,

Your Choice **$7.50**

We illustrate a charming old world model in imported beechwood, antique finish, 16x33 inch top, 18½ inches high.
Maple tables, mahogany tables, walnut stands, tripod tables, end tables—a fine assortment at a new low price. Shown in our great collection of bargains in our basement.

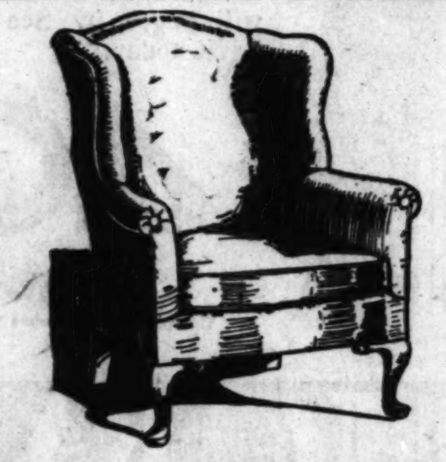

CHARLESTON WING CHAIR

We emphasize the importance of this great chair value, while 52 last, your choice of three handsome covers at the unheard of price, **$29.50**

On Sale in Our Oak Park and Evanston Stores.

BROOKS CLUB EASY CHAIR

A Famous English Model

Here is a chair that is made for men. Avail yourself of this great buying opportunity. A large chair of luxurious ease. We feature in this sale 36 chairs in various covers, at this unheard of price, **$49.50**

Remember, this model is made with down pad back and deep down reversible cushions, nail trim.

On Sale in Our Oak Park and Evanston Stores.

OPEN A CHARGE ACCOUNT —ALL CASH IS NOT NECESSARY

We offer you the privileges of our deferred payment plan. Furniture will be held for later delivery. Young people going to housekeeping will find better quality, lower prices, and free consultation service at Colby's.

JOHN A. COLBY & SONS

129 NORTH WABASH AVENUE

See page 6 for our extraordinary carpet and drapery bargains

Chicago Sunday Tribune
THE WORLD'S GREATEST NEWSPAPER

8 PARTS

SEPTEMBER 27, 1931.

A **

HELEN HICKS WINS, 2 AND 1; QUEEN OF U. S. GOLF

MAROONS BEAT CORNELL, 12-0; THEN LOSE TO HILLSDALE, 7-0

HEY, WAIT A MINUTE, MISTER—NOT SO FAST!

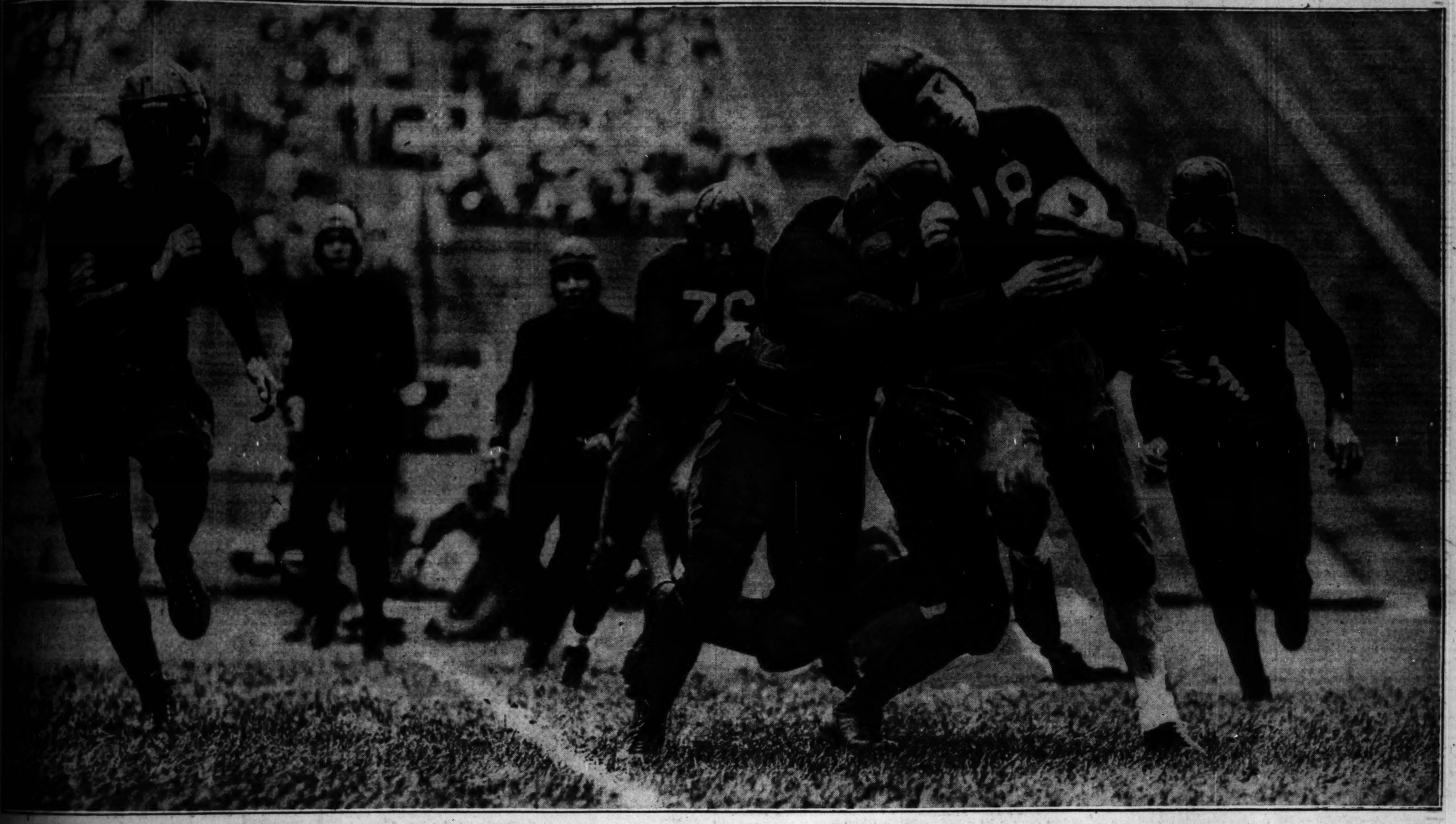

Griffin, Cornell college quarter back (No. 18), tries to pick up a few yards in the second quarter of yesterday's game with University of Chicago at Stagg field, but Maroon tacklers have other ideas, and pull him down. Warner, Cornell tackle (No. 76), tries to get to the assistance of his mate, but arrives too late to do any good. The teams battled without a score in the first half, but Chicago scored a touchdown in the third quarter and another in the fourth to win its first game of the year, 12 to 0. [TRIBUNE Photo.]

SAHLIN, WIEN SCORE CHICAGO TOUCHDOWNS IN FIRST GAME

BY HARVEY WOODRUFF.

(Picture on page 3, Sports.)

University of Chicago's fortieth football team was displayed to 10,000 spectators at Stagg field yesterday. Mildly favorable opinions established by a 12 to 0 victory over Cornell in the opening game were lowered numerous degrees when Hillsdale college took the secondary affair, 7 to 0.

It was not a reserve team which played against Hillsdale but contained as many regulars as could stand double duty. Chicago was outplayed during the entire contest.

Sahlin, Zimmer Stand Out.

If onlookers were interested solely in estimating Chicago's chances against Yale and future conference foes, the impression left was depressing. If the judgment [illegible] was simply whether Chicago [illegible] play the best football it can with the material at hand, then the story is different. There are good players among the Maroons, especially a pair of sophomore backs, Vince Sahlin and Pete Zimmer, but there are not enough of them, and in general they are not heavy enough for the caliber of opposition they will meet.

There were a few times when the Maroons looked good. That was in the second half of the Cornell game, after the Iowans had suffered in the first half about all the penalties [illegible] it is possible to receive in [illegible]. Chicago was unable to capitalize these breaks and was lucky [illegible] to be scored against, which, no [illegible] would have changed the style [illegible] and possibly the result. [illegible] penalized the Maroons for the [illegible] part of the first half, except [illegible].

Two Scores for Hillsdale.

Hillsdale met worn Maroon regulars and a few substitutes. The boys from Michigan, however, looked far [illegible] and always threatened. [illegible] time it appeared as if Hillsdale might miss its opportunities, [illegible] one of them was embraced [illegible] forward pass route for the [illegible] touchdown of the contest.

[illegible] among the spectators [illegible] Boy Scouts, whose band

(Continued on page 6, column 4.)

Trojans Beaten by St. Mary's in First Game, 13-7

Los Angeles, Cal., Sept. 26.—[U. P.]—The University of Southern California, selected by pre-season experts as the strongest team on the Pacific coast this year, was beaten, 13 to 7, today by St. Mary's college.

Seventy-five thousand people saw the Trojans, playing their first game of 1931, fall before the attack of the fighting, passing St. Mary's eleven.

A line that refused to budge an inch when all seemed hopeless, two brilliant passers, and a good half back, Bud Toscani, were the factors which swerved the game to the Gaels.

Four times the Trojans drove down to the goal line in position to score the points that would have made a victory and three times they were turned back. On two of three occasions the Gaels stopped Southern California within a yard of a touchdown. On the other they yielded on the last plunge after a gallant stand.

St. Mary's two touchdowns resulted from two perfectly executed passes. The first pass was good for 45 yards and a touchdown and the second for 60 yards and a touchdown. Except for these two passes, St. Mary's was rather helpless offensively. The swift Toscani played brilliant ball throughout and scored one of his team's touchdowns on a long run after receiving a pass. Lineup:

ST. MARY'S [13].		U. S. C. [7].
C. Canrinus	L. E.	Sparling
Hunt [C.]	L. T.	Rosenberg
Fischer	L. G.	Baker
Rubel	C.	Williamson [C.]
Steponovich	R. G.	Hall
Sheffer	R. T.	Smith
F. Canrinus	R. E.	Arbelbide
Fletcher	Q. B.	Shaver
Toscani	L. H.	Pinckert
Scheffin	R. H.	Mallory
Partee	F. B.	Musick

Score by periods:				
St. Mary's	0	0	13	0—13
U. S. C.	7	0	0	0— 7

Touchdowns—Shaver, Toscani, Canrinus. Points after touchdowns—Baker.

Yanks Clinch Second with Double Win

New York, Sept. 26.—[Special.]—The New York Yankees made sure of second place in the final American league standings today by defeating the Senators twice, 7 to 2 and 8 to 3. The Yanks have a game and a half advantage over Washington and each has a single game to play tomorrow to close the season.

In battling their way to the runner-up position, which is worth several hundreds dollars in world series money to each member of the club, the Yankees won 13 of their last 15 games.

WASHINGTON.	Ab	R	H	P	A	NEW YORK.	Ab	R	H	P	A
Myer,2b	3	0	0	3	2	Combs,cf	4	0	0	2	0
Rice,lf	3	1	3	3	0	Sewell,3b	4	2	3	1	1
West,cf	3	0	0	4	0	Ruth,rf	3	1	1	2	0
Cronin,rf	4	0	0	1	2	Gehrig,1b	4	1	1	11	0
Harris,ss	4	0	0	1	0	Ch'pm'n,lf	4	0	0	1	1
Kuhel,1b	3	0	1	5	0	Dickey,c	3	0	0	7	2
Bluege,3b	4	0	1	0	2	Lary,ss	3	2	1	3	1
Spencer,c	3	1	2	7	0	Lazz'ri,3b	4	0	1	0	4
Hadley,p	2	0	0	0	0	Gomez,p	3	1	1	0	1
Marb'ry,p	0	0	0	0	0						
Fischer,p	0	0	0	0	0						
Weaver,p	0	0	0	0	1						
	†30	2	7	24	7		32	7	8	27	10

†Manush batted for Fischer in 8th inning.

Washington	012	000	000—2
New York	000	121	30*—7

Errors—Cronin, Spencer. Two base hits—Gehrig, Rice. Three base hit—Myer. Sacrifices—West, Gomez, Rice. Stolen base—Lary. Struck out—Hadley, 6; Gomez, 5; Weaver, 1. Bases on balls—Hadley, 3; Marberry, 1; Fischer, 1; Gomez, 2. Hits—Hadley, 2 in 4 1-3; Marberry, 6 in 1 2-3 [none out in 7th]; Fischer, 0 in 1. Losing pitcher—Hadley. Umpires—Van Graflan, Campbell, and Dinneen. Time—2:05.

SECOND GAME.

WASHINGTON.	Ab	R	H	P	A	NEW YORK.	Ab	R	H	P	A
Myer,2b	4	1	1	3	3	Combs,cf	3	2	2	4	0
Rice,rf	4	0	2	2	0	Sewell,3b	4	1	1	2	1
Manush,lf	4	1	1	2	0	Ruth,rf	5	1	1	0	0
West,cf	4	0	0	1	0	Byrd,rf	0	0	0	1	0
Cronin,ss	4	0	0	1	5	Gehrig,1b	4	2	3	4	0
Kuhel,1b	4	0	0	10	0	Ch'pm'n,lf	4	0	1	2	0
Bluege,3b	3	0	0	1	1	Dickey,c	2	1	2	7	0
Spencer,c	3	0	0	4	0	Lary,ss	3	0	1	3	1
Brown,p	1	1	1	0	1	Lazz'ri,2b	4	0	0	0	2
Fischer,p	1	0	0	0	0	Ruffing,p	4	1	2	0	0
Weaver,p	0	0	0	0	1						
	†33	3	5	24	11		33	8	12	27	4

†Judge batted for Fischer in 8th.

Washington	002	001	000—3
New York	014	000	12*—8

Errors—Combs, Lary. Two base hit—Ruth. Three base hit—Gehrig. Home run—Manush. Sacrifices—Sewell, Lary. Double play—Cronin to Myer to Kuhel. Bases on balls—Brown, 1; Fischer, 1; Weaver, 2. Struck out—Brown, 1; Ruffing, 4; Fischer, 1; Weaver, 2. Hits—Brown, 7 in 3 innings; Fischer, 3 in 4; Weaver, 2 in 1. Losing pitcher—Brown. Umpires—Campbell, Dinneen, and Vangraflan. Time—1:50.

COLLEGE FOOTBALL SCORES

WEST.

Chicago, 12; Cornell, 0.
Hillsdale, 7; Chicago, 0.
Indiana, 7; Ohio U., 6.
Minnesota, 30; Ripon, 0.
Minnesota, 13; North Dakota State, 7.
Michigan State, 74; Alma, 0.
Pittsburgh, 61; Miami, 0.
Findlay, 15; Case, 7.
Notre Dame varsity, 25; Notre Dame reserves, 0.
Heidelberg, 14; Hope, 0.
South Dakota State, 39; Dakota Wesleyan, 0.
Defiance, 19; Hiram, 0.
Iowa State, 6; Simpson, 0.
Rose Poly, 19; Oakland City, 7.
Beloit, 6; Northwestern college, 0.
Nebraska, 44; South Dakota, 6.
Hamline, 13; St. Cloud Teachers', 7.
Knox, 14; Macomb, 7.
Iowa State Teachers', 19; Columbia college, 0.
Franklin, 7; Butler, 6.
Olivet, 12; Manchester, 7.
Kansas, 27; Colorado Aggies, 6.
Wooster, 12; Bluffton, 0.
Monmouth, 6; Parsons, 0.
Macalester, 27; Stout, 0.
Mount Morris, 13; Crane, 0.
Whitewater Teachers', 25; De Kalb Teachers', 0.
Kalamazoo Teachers', 25; Ferris institute, 0.
Carleton, 8; River Falls Normal, 6.
Valparaiso, 7; Elmhurst, 0.
Olivet, 12; Manchester, 7.
Kansas, 27; Colorado Aggies, 6.
Wabash, 21; Indiana Central, 0.
Northland college, 9; Duluth Teachers, 0.

SOUTH.

Tulane, 31; Mississippi, 0.
Tennessee, 33; Maryville, 0.
Vanderbilt, 52; Bowling Green Teachers', 6.
Southern Methodist, 13; Denton Teachers, 0.
Texas Aggies, 21; John Tarleton college, 0.
Texas Christian, 3; Louisiana State, 0.
Texas A. & M., 33; Southwestern U., 0.
Texas, 33; Simmons, 0.
Rice, 32; Houston Teachers, 0.
North Carolina State, 18; Davidson, 7.
Richmond, 7; Virginia M. I., 0.
Virginia, 7; Randolph Macon, 7.
South Carolina, 7; Duke, 0.
North Carolina, 31; Wake Forest, 0.
Mercer, 26; Citadel, 0.
Mississippi college, 37; Louisiana, 6.
Virginia Poly, 33; King, 0.
Richmond, 7; Virginia M. I., 0.
Washington and Lee, 32; Hampden Sidney, 0.
Murfreesboro Teachers', 42; Lincoln, 0.
Centenary, 23; Louisiana Normal, 2.
Georgia State college, 38; Fort Denning, 6.
Lynchburg, 7; High Point, 6.
U. of South, 24; Tennessee Poly, 7.
Alabama, 42; Howard, 6.
Arkansas, 13; College of Ozarks, 0.
Davis-Elkins, 31; Concord, 0.
Sewanee, 24; Tennessee Poly, 7.
Tuskegee, 26; 24th infantry, 6.
Chattanooga, 12; Oglethorpe, 7.

EAST.

New York U., 65; Hobart, 0.
Rhode Island, 8; Maine, 7.
Ursinus, 12; Lehigh, 7.
Fordham, 28; Thiel, 0.
New York City college, 6; Seton hall, 0.
Villa Nova, 32; Loyola [Baltimore], 0.
Army, 60; Ohio Northern, 0.
Springfield, 52; Rensselaer, 0.
Boston college, 26; Catholic U., 7.
Carnegie Tech, 25; Buffalo, 0.
Columbia, 61; Middlebury, 0.
La Salle, 26; Brooklyn, 0.
Colgate, 40; Niagara, 0.
Holy Cross, 32; St. Bonaventure, 0.
Maryland, 13; Washington, 0.
Wesleyan, 6; Rochester, 3.
Lafayette, 51; Baltimore, 0.
Rutgers, 19; Providence, 0.
Williams, 13; Boston U., 0.
Vermont, 7; Union, 0.
Washington, 53; Shenandoah, 0.
Bates, 2; Arnold, 0.
Dartmouth, 56; Norwich, 6.
Brown, 22; Colby, 0.
Georgetown, 5; Lebanon, 0.
Waynesburg, 7; Penn State, 0.
Cornell, 41; Clarkson, 0.
New Hampshire, 12; Lowell Textile, 6.
Washington and Jefferson, 14; West Virginia Wesleyan, 0.
West Virginia, 14; Duquesne, 6.
Allegheny, 40; Clarion, 0.
Syracuse, 46; St. Lawrence, 6.

FAR WEST.

St. Mary's, 13; Southern California, 7.
Mount St. Charles, 2; Montana U., 0.
Washington State, 41; College of Idaho, 0.
Stanford, 0; Olympic club, 0.
California, 6; Santa Clara, 2.
Washington, 7; Utah, 6.
New Mexico Aggies, 33; New Mexico Normal, 6.
Utah Aggies, 58; Montana Mines, 0.
Colorado, 14; Western, 3.
Wyoming, 25; Chadron, 0.
St. Mary's [Minn.], 7; Montana State, 7.
Idaho, 32; Whitman, 7.

[Other scores on page 5.]

Girl, 20, Ends Links Reign of Mrs. Vare

(Picture on page 3, Sports.)

Buffalo, N. Y., Sept. 26.—[Special.]—The uninterrupted reign Mrs. Glenna Collett Vare has held over women's golf for the last three years in this country came to an end today. In her place as national champion now sits the youthful Miss Helen Hicks of Hewlett, Long Island, N. Y.

Never once during the 36 hole final today was Mrs. Vare able to establish more than a lead of one up over this 20 year old girl, and when her game crumbled during the first nine holes of the afternoon round she fought valiantly but futilely to stem the eventual defeat of 2 and 1.

Mrs. Vare Lauds Conqueror.

With a long game that did justice to the ease and power with which she hits a golf ball, Miss Hicks won two of the last three holes of the match to give her a margin of victory and thus complete one of the most spectacular records in the game.

In this, her fourth, national tournament, Miss Hicks reached the climax of the unparalleled golf she played this year in sweeping away the eastern, metropolitan, New York state, and north Jersey championships. She is one of the youngest champions ever to wear the national laurels.

"She has stamped herself as a champion," said Mrs. Vare tonight of the young girl who defeated her in the only national final she has lost and who prevented her from gaining her sixth championship.

Takes Lead at No. 14.

It is a long way from the days when Miss Hicks first started hitting shots over the Salisbury golf links on Long Island as a youngster of 14, but she demonstrated today as she has so often in compiling her string of victories in the south, east, and in Canada, that she is one of the greatest shot makers in the game.

Although the best golf of the day was played in the first round, Miss Hicks left little doubt of her ability and her coolness. In gaining the lead at the 14th hole this afternoon to be 1 up, and in playing a great pitch shot at the 15th with barely room to

(Continued on page 6, column 8.)

WHO'LL PITCH IN WORLD SERIES OPENER? SH-H, IT'S A MYSTERY!

BY EDWARD BURNS.

Connie Mack, manager of the current world champions, will haul his talented troupe of baseball players into St. Louis next Wednesday afternoon and then things will be all set for the 27th annual world series—Mr. Mack's Philadelphia Athletics against Gabby Street's St. Louis Cardinals, which will begin at 1:30 o'clock next Thursday afternoon.

There is to be no pre-series workout for the A's, we are told, for they know all the lights and shadows of Sportman's park, where they have played 11 games this year against the St. Louis Browns. There will, however, be a lot of hotel corridor scheming with everybody bound to keep secret Mr. Mack's pitching selection.

The National league has no such reputation for secrecy anent opening pitchers, but this year there is speculation in the matter due to some physical problems, the major one being that which has to do with the condition of Jesse Haines' shoulder, awry these last four or five weeks. It is said that Jesse has been doing a little secret tossing under the grandstand and if these clinics have brought forth encouraging data, Jesse is the best bet to start.

Nobody Mentions Grimes.

Striking off Haines, you can write your own ticket. Several players on the Cardinal team told us they thought that Paul Derringer, powerful right handed freshman, who has won 17 games, would be the choice, but other observers leaned toward Hallahan. Of about a dozen persons questioned not a one favored Burleigh Grimes, the great old money player who started the 1930 series. No explanation was offered for this skepticism and the only logical answer would seem to be the fact that Burleigh lost two tough decisions to the champions a year ago.

Gamblers, often respecters of precedent, apparently are ignoring the fact that no team ever has won three world championships in a row—and the A's are going after their third in the impending series. The boys who wager are said to be rating the com-

[Continued on next page, column 1.]

Here's How A's and Cards Hit in 1930 Series

What were the batting averages of the Athletics and Cardinals in the world series last year, and what are they going to be this season? Here's the answer to the first half of the question:

†ATHLETICS.

	AB	R	H	HR	RBI	Pct.
Simmons	22	4	8	2	4	.364
Foxx	21	3	7	1	3	.333
*Moore	3	0	1	0	0	.333
Bishop	18	5	4	0	0	.222
Dykes	18	2	4	1	5	.222
Cochrane	18	5	4	2	4	.222
Miller	21	0	3	0	3	.143
Haas	18	1	2	0	1	.111
Boley	21	1	2	0	1	.095
Team average						.197

*Pinch hitter.
†Only those who made at least one hit.

†CARDINALS.

	AB	R	H	HR	RBI	Pct.
Lindsey	1	0	1	0	0	1.000
High	2	1	1	0	0	.500
Haines	2	0	1	0	1	.500
*Fisher	2	0	1	0	0	.500
Grimes	5	0	2	0	0	.400
Gelbert	17	2	6	0	2	.353
Mancuso	7	1	2	0	0	.286
Hafey	22	2	6	0	2	.273
Wilson	15	0	4	0	3	.267
Frisch	24	0	5	0	0	.208
Watkins	12	2	2	1	1	.167
Adams	21	0	3	0	1	.143
Blades	9	2	1	0	0	.111
Douthit	24	1	2	1	2	.083
Bottomley	22	1	1	0	0	.045
Team average						.200

*Pinch hitter.
†Only those who made at least one hit.

And here are the pitching records:

ATHLETICS.	W.	L.	CARDINALS.	W.	L.
Earnshaw	2	0	Haines	1	0
Grove	2	1	Hallahan	0	1
Walberg	0	1	Rhem	0	1
			Grimes	0	2

SOX ROOKIE HITS TWO HOME RUNS AS HOSE DIVIDE

Campbell Beats Browns in 11th, 5-4.

Until Dark

CHICAGO.	Ab	R	H	P	A
Blue,1b	3	1	2	7	0
Cissell,ss	6	1	1	5	3
Reyn'lds,cf	4	0	0	2	0
Lyons,p	1	0	0	0	1
Jolley,rf	5	0	0	2	0
Sullivan,3b	4	1	0	2	1
Camp'b'l,lf	5	1	2	4	0
Kerr,2b	5	0	1	4	5
Tate,c	5	0	2	5	0
Thomas,p	2	0	1	0	1
W'w'd,cf-1	2	1	1	1	1
Norman,cf	1	0	0	1	0
	43	5	12	33	12

ST. LOUIS.	Ab	R	H	P	A
Schulte,cf	4	1	1	2	0
Burns,1b	5	0	1	8	1
Goslin,lf	5	0	0	5	0
Kress,3b	5	1	1	1	2
Melillo,2b	5	0	1	7	3
Be'court,rf	5	0	0	5	0
Beng'gh,c	3	1	0	4	0
Levey,ss	4	1	3	1	4
Cooney,p	4	0	2	0	0
*Ferrell	1	0	1	0	0
	†43	4	11	33	8

*Batted for Bengough in eleventh.
†Stanton batted for Levey and Jenkins for Cooney in eleventh.

Chicago ....300 000 100 01—5
St. Louis ....110 002 000 00—4

Errors—Sullivan, Reynolds, Cissell. Runs batted in—Jolley, Campbell [3], Schulte, Cooney [2], Levey, Cissell. Two base hits—Cissell, Campbell. Home runs—Schulte, Campbell. Stolen base—Blue. Struck out—Thomas, 2; Cooney, 3; Lyons, 2. Bases on balls—Cooney, 4; Thomas, 1; Lyons, 1. Double plays—Cissell to Kerr to Blue [2], Lyons to Cissell to Watwood. Triple plays—Burns to Levey to Melillo. Hits—Off Thomas, 9 in 6 innings. Winning pitcher—Lyons. Wild pitch—Thomas. Time—2:00. Umpires—Guthrie, Moriarty and Geisel.

SECOND GAME.

CHICAGO.	Ab	R	H	P	A
Kerr,2b	4	1	2	5	2
Sul'van,3b	4	0	0	0	0
Jolley,rf	4	1	2	1	0
Camp'b'l,lf	3	1	1	2	0
Appling,ss	3	0	2	2	3
W'tw'd,1b	4	0	0	8	1
Norman,cf	2	0	0	0	0
Garrity,c	3	0	1	4	1
Frasier,p	1	0	0	0	0
Caraway,p	2	0	0	1	2
	30	3	8	21	[illegible]

ST. LOUIS.	Ab	R	H	P	A
Schulte,cf	3	1	2	1	0
Burns,1b	5	2	2	8	2
Goslin,lf	3	2	0	0	0
Kress,3b	4	3	2	1	0
Melillo,2b	4	1	3	1	0
Bet'urt,rf	4	2	2	2	0
Ben'gh,c	4	1	2	5	0
Levey,ss	3	1	2	4	2
Hebert,p	3	0	0	0	0
Storti,2b	1	0	0	2	2
M'Nally,lf	0	0	0	0	0
	34	13	16	24	6

Chicago ....000 201 00—3
St. Louis ....302 710 0*—13

Errors—Norman, Garrity. Two base hits—Melillo [2], Bettencourt, Levey, Schulte. Three base hit—Bettencourt. Home runs—Campbell, Burns. Runs batted in—Kress [2], Bettencourt [4], Bengough, Burns [2], Schulte [3], Campbell [2], Appling. Sacrifice—Hebert. Stolen bases—Burns, Levey, Schulte. Double plays—Burns, unassisted; Burns to Levey. Passed ball—Garrity. Hit by pitcher—Hebert [Campbell]. Bases on balls—Frasier, 5; Caraway, 1; Hebert, 2. Struck out—Hebert, 2; Frasier, 1. Hits—Frasier, 10 in 3 1-3 innings. Left on bases—Chicago, 5; St. Louis, 7. Losing pitcher—Frasier. Time, 1:35.

(Picture on page 3, Sports.)

[Chicago Tribune Press Service.]

St. Louis, Mo., Sept. 26.—Bruce Campbell, a recruit outfielder from Little Rock, gave a cheering exhibition for White Sox fans who are looking ahead to the 1932 season during a double header with the Browns today.

Campbell, who served a brief stretch with the Chicagoans last fall, was dropped into the sixth spot in the batting order for the first game and delivered two hits that enabled the White Sox to win, 5 to 4. The Sox lost the second game, 13 to 3.

Campbell's biggest achievement was a homer in the eleventh inning of the first game, which gave Ted Lyons, rescuer of Tommy Thomas, his fourth victory of the year. In the first inning he doubled to supply two of the three runs scored by the White Sox. Campbell also hit a homer in the second game, in which he took over the cleanup position in the batting order.

Frasier Loses Second Game.

Vic Frasier was bombarded for ten hits in 3 1-3 innings of the second game and was charged with the defeat. Darkness halted the second engagement after the Sox had batted in the eighth inning.

Pat Caraway went to Frasier's rescue in the fourth inning, but before he could end the uprising seven runs were across. These runs, together with five others off Frasier, put the Sox hopelessly out of the running.

Thomas helped to spoil his chances for a victory in the fourth inning of the first game by bunting into a triple play. Both Kerr and Tate, who had singled, were well on their way when Tommy bunted on the fly to Burns. The first baseman whipped the ball to second, doubling Kerr, and Levey's toss to Melillo tripled Tate off first base.

Blue Chased by Umpire.

Lu Blue was so enraged over a third strike called on him by Umpire Guthrie that he delivered a long oration which brought his banishment.

The Sox attacked young Bob Cooney for three runs in the first inning of the opening game. Blue singled and was doubled to third by Cissell. Reynolds popped out, but Blue scored on Jolley's infield out. Sullivan walked and Campbell's double sent Cissell and Sullivan across the plate.

The Sox made their fourth run in the seventh when Watwood, who batted for Thomas, singled, went to third on Blue's single, and scored on Cissell's fly. This run effected a 4 to 4 tie which lasted until Campbell drove out his homer in the eleventh.

A homer by Schulte gave the Browns a run in the first. After two were out in the second Levey singled, went to second on Thomas' wild pitch, and scored on the first of Cooney's three singles.

In the sixth three singles, a walk, and a bad throw by Reynolds provided the Browns with two more runs. Thereafter the Browns were meek before the pitching of Ted Lyons.

Seven Runs in Fourth.

The Browns jarred Frasier for three runs in the first inning of the second game. Garrity had a passed ball and dropped a foul, while Norman contributed to the St. Louis cause with a wild throw.

Two more Brownie tallies were manufactured in the third, but the big blowoff came in the fourth inning when everybody including the bat boy began running. Before it was half over Frasier was on his way. The attack continued at the expense of Caraway, but he finally restored order after the seventh run of the inning.

In the meantime, Hebert, a young left hander, had the Sox well under control. The Chicagoans made their first hits off Hebert in the fourth inning. Kerr singled but went down with Sullivan in a double play. Jolley singled and then trotted in ahead of Campbell when the rookie outfielder hit his second homer of the afternoon.

CUBS, SOX PITCHERS WARM UP FOR CITY SERIES

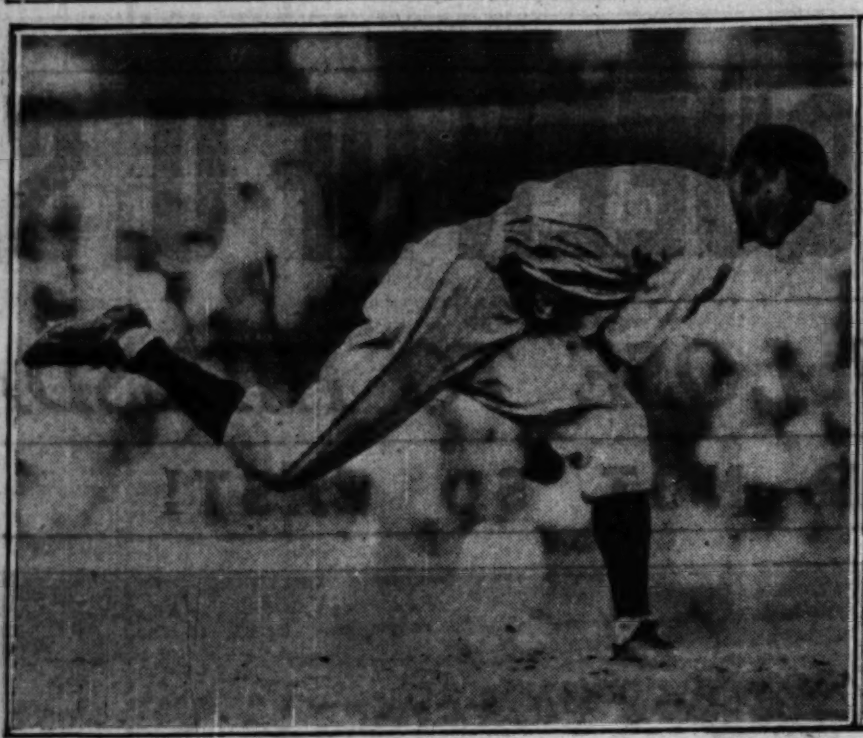
GUY BUSH (Won 16, Lost 8)

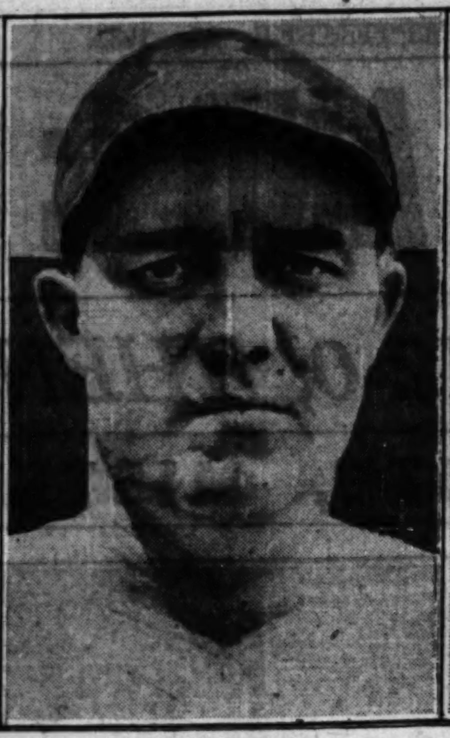
PAT MALONE (Won 15, Lost 9)

BOB SMITH (Won 15, Lost 12)

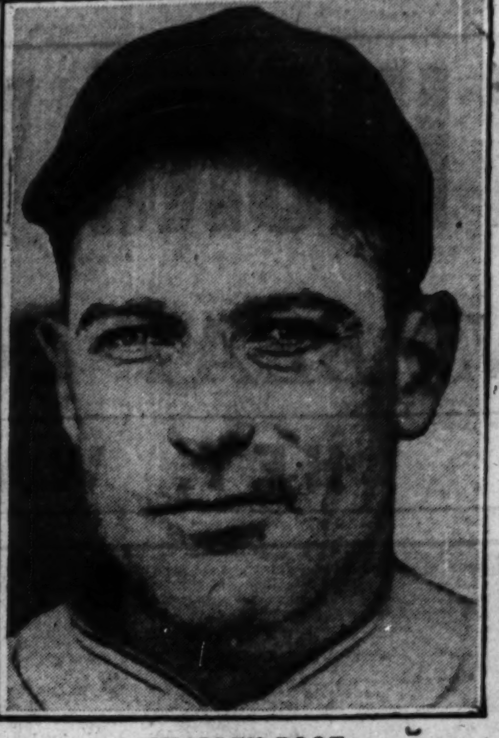
CHARLEY ROOT (Won 16, Lost 14)

Here are the pitchers Manager Rogers Hornsby of the Cubs will depend upon in the city series with the White Sox, which opens Wednesday at Wrigley field. Root is the first game selection.

TOMMY THOMAS (Won 10, Lost 13)

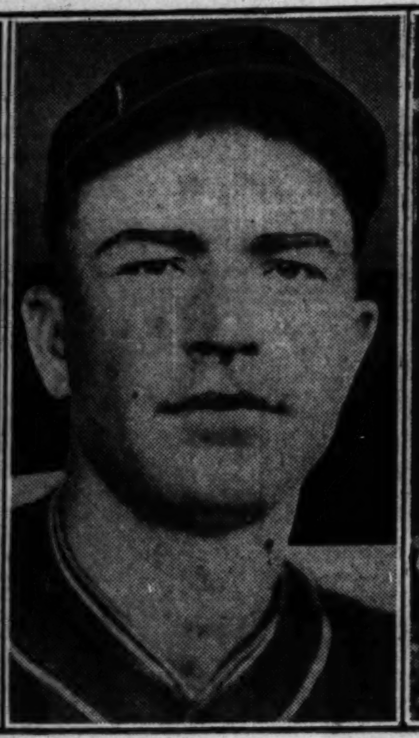
VIC FRASIER (Won 13, Lost 15)

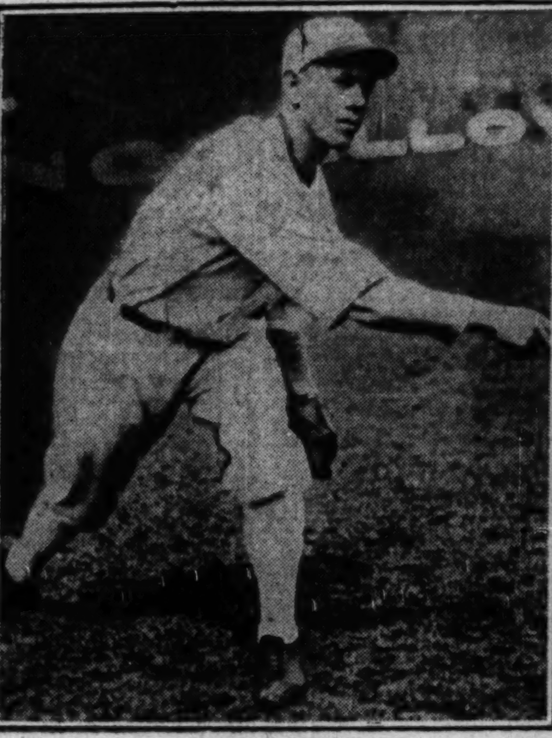
TED LYONS (Won 4, Lost 6)

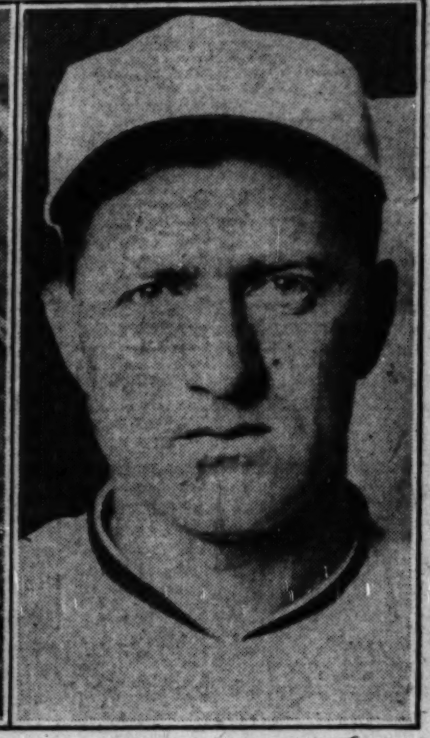
RED FABER (Won 10, Lost 14)

Manager Donie Bush of the Sox will pick his starting pitchers from this quartet in effort to upset Cubs and take municipal title. Donie hasn't decided who'll start the opening game.

Pitchers for A's and Cards Are Mystery

[Continued from first sport page.]

ing enterprise at the traditional 3 to 5 in favor of the Athletics.

The more studious gamblers divide each eight dollars as follows: Three dollars on Grove, $3 on Earnshaw, $1 on Simmons and the remainder on the rest of the team. This is not exactly knocking the rest of the team in event of emergency, but with the schedule split as it is, it's the belief of many that Mose, George and Al can handle the situation with adequate skill.

Better Pitching Than Ever.

It is to be a pitching series—and what world series isn't? But this year it seems that the throwing to the batters will be just a little classier than ever before.

The Cards unquestionably have the best rounded pitching staff in the National league. Street has not picked spots for certain of his pitchers as most managers are forced to do. He has rotated his staff with amazing regularity, considering the abundance of talent he had at hand. There is only one instance, it is said, when he juggled the rotation because of the opposition. In midseason he used Hallahan against Pittsburgh in Grimes' turn to save Grimes for Chicago. In other instances it was the policy to let each pitcher work on the calendar basis rather than the schedule basis.

It now appears that Connie Mack will start a veteran world series lineup, what with Al Simmons well again and Mule Haas confident his cracked wrist will be all right. With everything even up on the physical program, the only possible change is the use of Dib Williams at short instead of Joe Boley.

Martin First Year Man.

Street will start virtually the same team that played second best in last year's series, with the exception of Pep Martin, a first year man, who will be in center field instead of Taylor Douthit. There will be three world series sophomores in the persons of Sparky Adams, George Watkins, and Charley Gelbert. It will be at least the third world series for every starting member of the champions.

Advance seat sales indicate that the parks will be full at every game. There is little chance that last year's figures will be surpassed unless the series goes the limit of seven, or one more than last year's series. Last year the series drew 211,619 for total receipts of $953,772. With the seating capacities about the same, and the scale of prices the same, it appears that the only chance for a million dollar gate is a seven game series.

In view of the current weather, it is looked upon as desirable that the series open in St. Louis, where usually they don't get around to thinking about winter until it's time for Christmas shopping. And Philadelphia, where the series will be continued beginning a week from tomorrow after a two day travel gap, has late falls, too.

Home Run Leaders

Ruth, Yankees	46	Klein, Phillies	31
Gehrig, Yankees	45	Foxx, Athletics	30
Averill, Indians	32	Ott, Giants	29

MAJOR LEAGUE STANDINGS

NATIONAL LEAGUE.

	W.	L.	Pct.		W.	L.	Pct.
St. Louis	99	53	.651	Pittsburgh	75	77	.493
New York	87	64	.576	Phil'phia	65	87	.428
CHICAGO	82	70	.539	Boston	63	89	.414
Brooklyn	78	73	.517	Cincin'ati	58	94	.382

YESTERDAY'S RESULTS.

St. Louis............. 7; Cincinnati 4
Other games postponed; rain and cold weather.

GAMES TODAY.

Pitsbg. at Ch'go [2]. N. Y. at Bklyn. [2]. Phil'ia at Bos'n [2]. St. Louis at Cincin'ti.

AMERICAN LEAGUE.

	W.	L.	Pct.		W.	L.	Pct.
Phil'hia	107	44	.709	Boston	61	90	.404
New York	93	59	.612	St. Louis	61	91	.401
Wash'ton	92	61	.601	Detroit	61	92	.399
Cleveland	77	76	.503	CHICAGO	56	95	.371

YESTERDAY'S RESULTS.

Chicago ....5-3; St. Louis........4-13
New York.......7-8; Washington 2- 3
Cleveland .... 7; Detroit 3
Philadelphia-Boston, rain.

GAMES TODAY.

Chicago at St. Louis. Boston at Washing'n. Detroit at Cleveland. Phil'phia at New Yk.

MAJOR LEAGUE AVERAGES

[INCLUDES GAMES OF THURSDAY, SEPT. 24.]

NATIONAL LEAGUE.

INDIVIDUAL BATTING AVERAGES.
[Includes Players in Ten or More Games.]

	AB	R	H	HR	RBI	Pct.
Herman, Chi.	91	13	32	0	17	.352
Hafey, St. L.	437	93	153	16	91	.350
Terry, N. Y.	607	119	212	9	114	.349
Bottomley, St. L.	370	71	126	8	66	.341
Klein, Phila.	586	120	198	31	118	.338
O'Doul, Brk.	508	83	170	7	74	.335
Grimm, Chi.	523	65	174	3	74	.335
Cuyler, Chi.	602	107	198	9	83	.329
Davis, Phila.	389	29	128	4	49	.329
Hornsby, Chi.	356	65	117	16	86	.329
Fullis, N. Y.	299	60	98	3	28	.328
Allen, N. Y.	294	57	96	5	39	.327
Stripp, Cin.	412	72	134	3	40	.325
Berger, Boston	609	93	197	19	82	.323
Roettger, Cin.-St. L.	336	41	108	1	35	.321
English, Chi.	627	116	200	2	53	.319
Stephenson, Chi.	263	33	84	1	56	.319
Cuccinello, Cin.	562	65	178	2	92	.317
Hendrick, Brk.-Cin.	515	72	162	1	76	.315
Arlett, Phila.	410	64	129	18	65	.315
L. Waner, Pitt.	673	90	211	4	53	.314
Herman, Brk.	608	92	190	18	94	.313
P. Waner, Pitt.	549	85	172	6	70	.313
Frisch, St. L.	518	96	161	4	79	.311
Leach, N. Y.	512	75	159	6	60	.311
Jackson, N. Y.	555	65	172	5	75	.310
Mallon, Phila.	371	41	115	1	43	.310
Hurst, Phila.	485	62	149	11	88	.307
Asbjorson, Cin.	111	12	34	0	22	.306
Grantham, Pitt.	462	90	141	10	45	.305
Bissonette, Brk.	562	89	169	12	83	.301
Hogan, N. Y.	395	42	119	12	62	.301
Collins, St. L.	274	34	84	4	59	.301
Traynor, Pitt.	606	80	181	2	95	.299
Martin, St. L.	412	68	123	7	73	.299
Lindstrom, N. Y.	301	38	90	5	36	.299
Schulmerich, Bos.	319	32	95	2	39	.298
Lombardi, Brk.	182	20	54	4	23	.297
Orsatti, St. L.	146	25	43	0	17	.295
Ott, N. Y.	497	104	146	29	108	.294
Worthington, Bos.	489	47	144	4	47	.294
D. Taylor, Chi.	262	46	77	3	38	.294
Adams, St. L.	607	97	178	1	39	.293
Critz, N. Y.	238	33	69	4	15	.290
Bartell, Phila.	554	87	160	0	33	.289
Gelbert, St. L.	436	60	126	1	58	.289
Piet, Pitt.	160	22	46	0	20	.288
Bressler, Brk.	153	22	44	0	26	.288
McCurdy, Phila.	150	21	43	1	25	.287
Watkins, St. L.	489	89	140	13	48	.286
Whitney, Phila.	489	63	140	9	70	.286
Grosskloss, Pitt.	161	14	46	0	18	.286
Hartnett, Chi.	377	54	107	8	67	.284
Wright, Brk.	268	36	76	9	28	.284
Richbourg, Bos.	276	29	78	2	28	.283
Douthit, St. L.-Cin.	507	62	142	1	44	.280
Bell, Chi.	243	29	68	4	32	.280
J. Wilson, St. L.	372	45	104	0	42	.279
Veregez, N. Y.	564	67	157	13	83	.278
Baecht, Chi.	18	3	5	0	2	.278
Hemsley, Pitt-Chi.	235	31	65	3	31	.277
Grace, Chi.-Pitt.	156	10	43	1	20	.276
Adair, Chi.	76	9	21	0	3	.276
Sweetland, Chi.	56	8	15	0	9	.267
Warneke, Chi.	19	3	5	0	2	.263
L. Wilson, Chi.	395	66	103	13	66	.261
Blair, Chi.	239	31	62	3	28	.259
Barton, Chi.	233	44	56	12	46	.240
Teachout, Chi.	21	4	5	0	0	.238
May, Chi.	21	3	5	0	2	.238
Root, Chi.	88	7	20	0	8	.227
Smith, Chi.	86	7	19	0	3	.221
Malone, Chi.	79	11	17	1	5	.215
Jurges, Chi.	293	34	59	0	25	.202

PITCHERS' RECORDS.

	W.	L.		W.	L.
Stout, St. L.	6	0	Hubbell, N. Y.	14	12
Chaplin, N. Y.	4	0	Lucas, Cin.	14	12
Mooney, N. Y.	7	1	Luque, Brk.	7	6
Osborn, Pitts.	6	1	French, Pitts.	15	13
Haines, St. L.	11	3	Root, Chi.	16	14
Mungo, Brk.	3	1	Sw'tland, Chi.	8	7
Derringer, St.L.	17	8	S.W.J'nson, St.L.	10	9
Hallahan, St. L.	18	8	May, Chi.	5	5
Bush, Chi.	16	8	Day, Brk.	2	2
Welch, Chi.	2	1	Parmalee, N.Y.	2	2
Walker, N. Y.	17	9	Harris, Pitts.	2	2
Grimes, St. L.	17	9	K'fmann, St.L.	1	1
Fitz'mons, N.Y.	18	10	Sch'acher, N.Y.	1	1
Lindsey, St. L.	7	4	Berly, N. Y.	7	8
Malone, Chi.	15	9	Vance, Brk.	11	13
Brandt, Bos.	18	11	Zachary, Bos.	11	14
Meine, Pitts.	19	12	Phelps, Brk.	7	9
Shaute, Brk.	11	8	P. Collins, Phil.	12	16
J. Elliott, Phil.	19	14	Kremer, Pitts.	11	15
Rhem, St. L.	12	9	Benge, Phila.	13	18
W. Clark, Brk.	13	10	Benton, Cin.	10	14
Heimach, Brk.	9	7	Brame, Pitts.	9	13
Smith, Chi.	15	12	Baecht, Chi.	2	4
Quinn, Brk.	5	4	Warneke, Chi.	2	4
Mitchell, N. Y.	13	11	Teachout, Chi.	1	8

AMERICAN LEAGUE.

INDIVIDUAL BATTING AVERAGES.
[Players in ten or more games.]

	AB	R	H	HR	RBI	Pct.
Simmons, Phila.	509	105	198	22	123	.389
Ruth, New York	516	144	192	44	158	.372
Morgan, Cleve.	463	87	162	11	85	.350
Cochrane, Phila	457	87	159	17	87	.348
Gehrig, New York	603	159	205	45	180	.340
Webb, Bost.	581	96	195	14	100	.336
Goslin, St. Louis	575	111	193	24	106	.336
West, Washington	510	78	171	3	91	.335
Averill, Cleve.	618	139	206	32	146	.333
Alexander, Det.	511	74	169	3	83	.331
Stone, Det.	577	85	188	10	73	.326
Haas, Phila.	433	80	141	8	54	.326
Ruffing, New York	105	13	34	3	10	.324
D. Harris, Wash.	220	48	71	5	44	.323
Dickey, New York	459	60	147	6	71	.320
Chapman, N Y.	586	119	187	17	117	.319
Vosmik, Cleve.	582	77	185	7	107	.318
Combs, N. Y.	550	116	175	4	54	.318
W. Ferrell, Cleve.	114	23	36	8	29	.316
Fonseca, Clev.-Chgo	574	85	179	3	83	.312
Gehringer, Det.	375	67	117	4	51	.312
Porter, Cleve.	405	78	126	1	37	.311
Kress, St. L.	587	82	182	16	107	.310
Cronin, Wash.	597	103	184	12	125	.308
Manush, Wash.	611	108	188	6	67	.308
Falk, Cleve.	160	30	49	2	27	.306
Seeds, Cleve.	134	26	41	1	7	.306
E. Rice, Wash.	402	81	122	0	37	.303
Blue, Chgo.	580	115	175	1	65	.302
Melillo, St. L.	599	85	181	2	76	.302
Schulte, St. L.	540	97	163	8	62	.302
J. Sewell, N. Y.	465	97	137	5	59	.299
Burnett, Cleve.	422	84	126	1	51	.299
Rogell, Det.	177	21	53	2	19	.299
R. Ferrell, St. L.	382	45	114	3	53	.298
G. Walker, Det.	188	20	56	1	26	.298
Richardson, Det.	141	13	39	0	13	.298
Bishop, Phila	494	118	146	5	37	.296
Hodapp, Cleve.	461	68	136	2	52	.295
Reynolds, Chgo.	455	70	134	6	74	.295
Foxx, Phila.	509	93	149	30	120	.293
Sweeney, Bost.	490	46	142	1	57	.290
Myer, Wash.	577	111	167	4	51	.289
H. Walker, Det.	246	26	71	0	12	.289
Kamm, Chgo.-Cleve.	463	75	133	0	74	.287
Sullivan, Chgo.	347	47	99	2	31	.285
Berry, Bost.	356	41	101	6	50	.284
Miller, Phila.	525	75	148	8	76	.282
Lary, N. Y.	595	95	167	10	106	.281
Johnson, Det.	615	105	173	8	57	.281
Fothergill, Chgo.	310	25	87	3	54	.281
Watwood, Chgo.	357	49	100	1	45	.280
Jolley, Chgo.	93	3	26	2	23	.279
L. Sewell, Cleve.	370	46	103	1	51	.278
Oliver, Bost.	585	53	162	0	60	.277
Rothrock, Bost.	465	79	129	4	41	.277
Van Camp, Bost.	323	34	89	0	33	.276
Kerr, Chgo.	431	51	116	2	49	.269
Tate, Chgo.	261	26	68	0	24	.261
Thomas, Chgo.	86	9	20	0	10	.233
Appling, Chgo.	280	36	64	1	21	.228
Jeffries, Chgo.	223	29	50	2	16	.224
Cissell, Chgo.	395	41	87	1	43	.220
Grube, Chgo.	265	29	58	1	23	.219
Frasier, Chgo.	85	10	18	0	10	.212
Weiland, Chgo.	19	2	4	0	0	.211
Caraway, Chgo.	70	11	14	0	7	.200
Norman, Chgo.	49	6	9	0	4	.184

PITCHERS' RECORDS.

	W.	L.		W.	L.
Andrews, N. Y.	2	0	Hudlin, Clev.	15	14
Weaver, Wash.	1	0	Ruffing, N. Y.	15	14
Grove, Phila.	31	3	Frasier, Chgo.	13	14
Mahaffey, Phila.	15	4	Durham, Bost.	8	9
Marberry, Wash.	16	5	W.Moore, Bost.	11	13
Earnshaw, Phil.	21	7	A.Thomas, Chgo.	10	13
Stiles, St. L.	3	1	Stewart, St. L.	14	17
Burke, Wash.	8	3	Whitehill, Det.	13	16
Gomez, N. Y.	20	9	Harder, Clev.	12	15
Hildebrand, Clv.	2	1	Jablonowski, Clv	3	4
H.Johnson, N.Y.	13	7	C.Brown, Clev.	11	15
Crowder, Wash.	18	10	Faber, Chgo.	10	14
W.Farrell, Clev.	21	12	Morris, Bost.	5	7
Walberg, Phila.	20	12	Hebert, St. L.	5	7
Pennock, N. Y.	10	6	Coffman, St. L.	9	13
Rhodes, N. Y.	5	3	Blaeholder, St. L.	10	15
Wells, N. Y.	9	6	Kimsey, St. L.	4	6
C.Sullivan, Det.	3	2	Herring, Det.	7	12
Fischer, Wash.	13	9	Russell, Bost.	9	18
Rommel, Phila.	7	5	Caraway, Chgo.	10	25
MacFayden, Bos.	16	12	Weiland, Chgo.	2	6
Hadley, Wash.	11	9	J.Moore, Chgo.	0	2
Pipgras, N. Y.	7	6	Bowler, Chgo.	0	1
L.Brown, Wash.	15	13	Garland, Chgo.	0	1

Cubs Close Season Today with 2 Games

Weather complications, mostly of a threatening nature, induced Cub officials to cancel yesterday's penultimate battle with the Pirates. The clouds were dark, the wind was whistling and a slight drizzle was discernable at noon. That was sufficient to bring out the "No Game Today" sign. The postponement will let the two teams ring down the season's curtain today with a double header, starting at 1:30 p. m.

The postponement will necessitate a slight rearrangement of Hornsby's pitching plans, which were based more on the city series than on the two concluding games of the regular race. Root, by working yesterday, could have enjoyed the usual three day rest before facing the Sox in the opener Wednesday. Now Root will start the first game today and be relieved at about the halfway point by some other fellow who needs work. Bush will handle the second game.

Hockey Loop Drops Ottawa and Quakers

MONTREAL, Que., Sept. 26.—[Special.]—National hockey league governors tonight announced that the Ottawa and Philadelphia clubs had been dropped from the league, which in future will consist only of eight teams. The players of the Ottawa and Philadelphia teams will be sold and the clubs lowest in the league standing last year will have first choice.

This situation has produced a surplus of players, and as a consequence it is probable that there will be a 10 per cent cut in salaries. Officials, too, may submit to a similar reduction. The National hockey league schedule will be increased from 44 to 48 games, 24 at home and 24 on opponents' ice. Four games at home and four away will be played with teams of the same section, and three at home and away with teams of the opposite section.

Shamrocks Get Star.

The directors at the meeting were: Charles F. Adams, Boston; Maj. Frederic McLaughlin, Chicago; Redmond Quain, Ottawa; Connie Smythe, Toronto; Col. John S. Hammond, New York Rangers; J. Callahan, Philadelphia; William V. Dwyer, New York; James Strachan, Montreal Maroons, and Leo Dandurand, Canadiens.

Tom Shaughnessy added another young star to the Shamrocks, Chicago's representative in the American hockey league, when he signed 20 year old Paul Armand, leading amateur player in the province of Quebec. Shaughnessy's action was regarded as a coup, since Les Canadiens of Montreal had first call on Armand, who starred with the St. Francis Xavier club here for three years.

Prospects Are Good.

With the addition of Armand, the Shamrocks will go into their next schedule with one of the best young combinations in the league. They already have 19 year old Mike Karakas, the only American born goalkeeper in the game; Pudge Mackenzie and Donnie McFadyen, former Marquette university stars, and Peewee Wiseman and Jack Riley.

In the WAKE of the NEWS

WORLD SERIES.

When the St. Louis Cardinals oppose the Philadelphia Athletics in the world series this week the former, in striving for the premier honors of 1931 and the winning share of the players' pool [divided on a 60-40 basis] are also battling for National league prestige which has been in eclipse in this series since 1927. For four years in succession, the New York Yankees for two seasons and the Athletics for the last two ruthlessly bowled over their rivals. In these four years National leaguers won only three games.

Back in 1926 Rogers Hornsby, now of the Cubs, piloted the Cardinals to their first pennant in the history of the National league. They followed this triumph by capturing the world title from the New York Yankees in a series which went the limit of seven games. To the surprise of the baseball world, Hornsby was traded after these victories.

Since the world series was inaugurated under its present plan in 1903, American league teams have annexed 17 world titles to 10 for the Nationals. Games won are, respectively, 87 and 70. No sequence of victories has ever exceeded four seasons. The Americans were on top from 1910 to 1913, inclusive, and 1915 to 1918, inclusive, and the present range, 1927 to 1930.

On the statistical side, the largest game attendance was 63,600 at Yankee stadium in 1926, the Yankees opposing St. Louis. The largest series attendance was 328,051, that same year when the series went seven games. The largest players' pool, however, [players sharing in receipts for the first four games] was in 1928, $419,736, which netted $5,813 to winning players and $4,197 to losing players.

Here is the series record in total games won and names of the respective managers:

1903—Boston Americans, 5; Pittsburgh, 3. Jimmy Collins, Fred Clarke.
1904—New York Giants refused to play the Boston Americans on the ground the American was not a major league.
1905—New York Giants, 4; Philadelphia Americans, 1. John McGraw, Connie Mack.
1906—Chicago White Sox, 4; Chicago Cubs, 2. Fielder Jones, Frank Chance.
1907—Chicago Cubs, 4; Detroit, 0; 1 tied. Frank Chance, Hugh Jennings.
1908—Chicago Cubs, 4; Detroit, 1. Frank Chance, Hugh Jennings.
1909—Pittsburgh, 4; Detroit, 3. Fred Clarke, Hugh Jennings.
1910—Philadelphia Athletics, 4; Chicago Cubs, 1. Connie Mack, Frank Chance.
1911—Philadelphia Athletics, 4; New York Giants, 2. Connie Mack, John McGraw.
1912—Boston Americans, 4; New York Giants, 3; 1 tie. Jake Stahl, John McGraw.
1913—Philadelphia Athletics, 4; New York Giants, 1. Connie Mack, John McGraw.
1914—Boston Braves, 4; Philadelphia Athletics, 0. George Stallings, Connie Mack.
1915—Boston Americans, 4; Philadelphia Nationals, 1. Bill Carrigan, Pat Moran.
1916—Boston Americans, 4; Brooklyn, 1. Bill Carrigan, Wilbert Robinson.
1917—Chicago White Sox, 4; New York Giants, 2. Clarence Rowland, John McGraw.
1918—Boston Americans, 4; Chicago Cubs, 2. E. G. Barrow, Fred Mitchell.
1919—Cincinnati, 5; Chicago "Black Sox," 3. Pat Moran, William [Kid] Gleason.
1920—Cleveland, 5; Brooklyn, 2. Tris Speaker, Wilbert Robinson.
1921—New York Giants, 5; New York Yankees, 3. John McGraw, Miller Huggins.
1922—New York Giants, 4; New York Yankees, 0; 1 tie. John McGraw, Miller Huggins.
1923—New York Yankees, 4; New York Giants, 2. Miller Huggins, John McGraw.
1924—Washington, 4; New York Giants, 3. Bucky Harris, John McGraw.
1925—Pittsburgh, 4; Washington, 3. Bill McKechnie, Bucky Harris.
1926—St. Louis Cardinals, 4; New York Yankees, 3. Rogers Hornsby, Miller Huggins.
1927—New York Yankees, 4; Pittsburgh, 0. Miller Huggins, Donie Bush.
1928—New York Yankees, 4; St. Louis Cardinals, 0. Miller Huggins, Bill McKechnie.
1929—Philadelphia Athletics, 4; Chicago Cubs, 1. Connie Mack, Joe McCarthy.
1930—Philadelphia Americans, 4; St. Louis Cardinals, 2. Connie Mack, Gabby Street.

* *

This Wake Is Conducted by Harvey T. Woodruff. Help! Help!

* *

In the Chicago city series, beginning Wednesday, the Cubs have the prestige of previous victory in the charity game on Sept. 9, and also a relatively much higher standing in their own league than have the Sox in the American league. In previous series the White Sox have won 10, Cubs, 6, and 1 was tied. Record:

1903—White Sox, 7; Cubs, 7. Jimmy Callahan, Frank Selee.
1905—Cubs, 4; White Sox, 1. Frank Selee, Fielder Jones.
1906—See world series.
1909—Cubs, 4; White Sox, 1. Frank Chance, Billy Sullivan.
1911—White Sox, 4; Cubs, 0. Hugh Duffy, Frank Chance.
1912—White Sox, 4; Cubs, 3. Jimmy Callahan, Frank Chance.
1913—White Sox, 4; Cubs, 2. Jimmy Callahan, Johnny Evers.
1914—White Sox, 4; Cubs, 3. Jimmy Callahan, Hank O'Day.
1915—White Sox, 4; Cubs, 1. Clarance Rowland, Roger Bresnahan.
1921—White Sox, 5; Cubs, 0. Kid Gleason, Bill Killefer.
1922—White Sox, 4; Cubs, 3. Kid Gleason, Bill Killefer.
1923—Cubs, 4; White Sox, 3. Bill Killefer, Kid Gleason.
1924—White Sox, 4; Cubs, 3. Johnny Evers, Bill Killefer.
1925—Cubs, 4; White Sox, 1. Rabbit Maranville, Eddie Collins.
1926—White Sox, 4; Cubs, 3. Eddie Collins, Joe McCarthy.
1928—Cubs, 4; White Sox, 3. Joe McCarthy, Russell Blackburne.
1930—Cubs, 4; White Sox, 3. Rogers Hornsby, Donie Bush.

* *

Do You Remember Way Back When: Only 6,210 persons paid admission to the world series game at Detroit on Oct. 14, 1908, between the Detroit Tigers and Chicago Cubs?

FERRELL SCORES 22D VICTORY AS INDIANS WIN, 7-3

Cleveland, O., Sept. 26.—(AP)—Wesley Ferrell, Cleveland's star pitcher, won his 22d victory of the season today from Detroit, 7 to 3.

The Indians staked Ferrell to a five run lead in the first inning. Ferrell slammed out a home run in the fourth. Doljack also got a homer in the second. The defeat cost Detroit any hope it may have had of fifth place. Score:

DETROIT.	Ab	R	H	P	A
Johnson,rf	5	0	1	0	1
Geh'ger,2b	3	0	1	2	0
Koenig,2b	0	0	0	2	0
Stone,lf	4	0	0	5	0
Al'ex'r,1b	4	1	1	5	0
Doljack,cf	3	2	1	4	0
Rogell,ss	4	0	2	2	3
Rich'n,3b	4	0	1	1	3
Ruel,c	3	0	0	3	2
Bridges,p	3	0	0	0	0
*G.Walker	0	0	0	0	0
	33	3	7	24	9

CLEVELAND.	Ab	R	H	P	A
Kamm,3b	4	1	2	1	0
Porter,rf	3	2	1	3	0
Averill,cf	4	1	2	3	0
Vosmik,lf	4	1	1	6	0
Hodapp,2b	3	1	1	1	2
C'nata'r,1b	4	0	0	5	0
Sewell,c	4	0	0	6	1
M'tague,ss	3	0	2	2	3
Ferrell,p	3	1	1	0	0
	32	7	10	27	6

*Batted for Bridges in ninth.

Detroit ....010 200 000—3
Cleveland ....500 100 10*—7

Error—Doljack. Two base hits—Vosmik, Kamm. Home runs—Doljack, Ferrell. Bases on balls, Ferrell, 4; Bridges, 2. Struck out—Ferrell, 4; Bridges, 1. Umpires—Hildebrand and Ormsby. Time—1:28.

Tulane Beats Mississippi, 31-0, in Opening Contest

New Orleans, La., Sept. 26.—[U.P.]—Tulane university opened the season today with a 31 to 0 victory over Mississippi. The game was played in summer heat before a crowd of 7,000.

Minor Leagues

AMERICAN ASSOCIATION.

	W.	L.	Pct.		W.	L.	Pct.
St. Paul	103	62	.624	Milwaukee	82	84	.494
Kas. City	89	76	.539	Minnea'lis	78	87	.470
Indian'lis	86	79	.521	Louisville	73	93	.440
Columbus	83	82	.503	Toledo	67	99	.404

YESTERDAY'S RESULTS.
AMERICAN ASSOCIATION.

Louisville, 6; Toledo, 1.
Kansas City, 6; Minneapolis, 5.
St. Paul, 5-2; Milwaukee, 4-3.
Indianapolis, 2-5; Columbus, 1-2.

CUBS STUDY PAST AND FIND SOX ARE ALWAYS TOUGH

Series for Old Home Town Title Opens Wednesday.

Partly to determine a mythical home town baseball title and partly to feather themselves with a few stray dollars for a possible tough winter, the Cubs and White Sox will start at Wrigley field Wednesday in another of their post-season arguments.

It will mark the eighteenth meeting of the two teams, but only sixteen of these concerned the city title. A world title was involved in 1906 and in that affair a supposedly feeble hitting Sox team whipped the powerful old Chance machine. Beating the Cubs then became a habit with the south siders. They have won ten of the city events to six for the National leaguers. At one time the standing was even more lopsided, but the Cubs pulled up a bit by winning in 1928 and 1930.

Cubs Are Favored.

Being considered short-enders in the municipal baseball series is nothing novel for the Sox. They're in the same spot this time. Their pitching has bogged down. Their hitting has been negligible, due partly to mishaps to the fellows who should have been Donie Bush's most consistent batters. On the other hand, the Cubs are hitting and fielding better and enjoying steadier pitching than at any time during the season.

Bush's pitching predicament is best evidenced by the fact that he has only two men who, by their recent labors, are entitled to serious consideration as starters. Urban Faber, the 43 year old youngster is one, Vic Frasier the other. If Bush starts any others—and he'll have to do it—he'll be gambling. So long as he will be forced to gamble, he probably will prefer to do it with Ted Lyons, who lately has shown traces of his 1930 style. Tommy Thomas also will have to assume responsibility for one start.

Sox Cripples Return.

The rest of the Sox lineup is as problematical as their pitching. Bush has been getting along for weeks without Reynolds, Cissell and Tate who, in the order named, had a broken ankle, pulled leg tendons and a broken finger. They're back in uniform now, hoping to get themselves into trim in time, so Bush has to decide whether to go along with the men he has been employing or turn to those just released from the doctor's care. He'll probably take the latter. Reynolds should improve the attack and Cissell, even if he shouldn't hit, would put a bit of ginger into the infield.

Against the uncertainty on the south side, Manager Hornsby of the Cubs has a rocking chair job, at least for this event. All he has to do is to name Root, Bush, Smith and Malone as pitchers in that order, with Hartnett the probable catcher in each instance. The rest of the lineup will take care of itself, barring injuries.

Open at Cubs Park.

In accord with the regulations governing the event the first two games will be played at Wrigley field. The third, fourth, and fifth battles will be decided at Comiskey park. If there is need for further argument the scene will shift back to the Cubs' grounds. The series will be decided by four out of seven and the players will be eligible for 60 per cent of the cash taken in at the first four.

Reserved seats, at regular season prices now are on sale at both parks, the Hub, and A. G. Spalding & Bros. Grand stand admission and bleacher seats will be placed on sale on the days of the game for which they will be honored.

CARDINALS POUND BENTON TO WIN FROM REDS, 7-4

Cincinnati, O., Sept. 26.—(AP)—A two run ninth inning rally failed to help the Reds materially here today and they lost the first game of the closing series of the season to the Cardinals, 7 to 4. The Cards touched Larry Benton for 14 hits. Cullop hit a homer in the sixth with one on. Score:

ST. LOUIS.	Ab	R	H	P	A
High,3b	4	1	2	0	3
W'tkins,rf	5	0	1	4	0
F'wers,2b	5	1	1	1	1
Bot'ley,1b	4	1	3	11	0
Hafey,lf	5	1	2	0	0
Martin,cf	1	0	1	0	0
Orsatti,cf	3	1	2	3	0
Wilson,c	3	0	0	3	0
M'ncuso,c	1	0	0	4	0
Gelbert,ss	4	1	2	1	2
Hal'han,p	2	1	0	0	3
	37	7	14	27	9

CINCINNATI.	Ab	R	H	P	A
Cr'btree,cf	[illegible]	[illegible]	[illegible]	[illegible]	[illegible]
H'hcote,rf	[illegible]	[illegible]	[illegible]	[illegible]	[illegible]
Stripp,3b	[illegible]	[illegible]	[illegible]	[illegible]	[illegible]
H'drick,1b	[illegible]	[illegible]	[illegible]	[illegible]	[illegible]
Cu'ello,2b	[illegible]	[illegible]	[illegible]	[illegible]	[illegible]
Cullop,lf	[illegible]	[illegible]	[illegible]	[illegible]	[illegible]
D'ocher,ss	[illegible]	[illegible]	[illegible]	[illegible]	[illegible]
Asby,c	[illegible]	[illegible]	[illegible]	[illegible]	[illegible]
Benton,p	[illegible]	[illegible]	[illegible]	[illegible]	[illegible]
	*32	4	9	27	10

*Ford batted for Benton in ninth.

St. Louis ....020 110 003—7
Cincinnati ....000 002 002—4

Errors—Stripp, Durocher, Benton. Two base hits—Orsatti, Crabtree, Stripp. Home runs—Cullop. Stolen bases—Flowers, Stripp. Sacrifices—Hallahan, Heathcote. Double plays—Benton to High to Flowers to Bottomley; Benton to Durocher to Hendrick; Durocher to Hendrick; Benton to Stripp; Durocher to Asby. Bases on balls—Hallahan, 6; Benton, 1. Struck out—Hallahan, 4; Benton, 2. Umpires—Rigler, Quigley and Scott. Time—2:04.

St. Ignatius Preps Lose to Marquette, Milwaukee, 8-6

Milwaukee, Wis., Sept. 26.—[Special.]—Marquette High school defeated St. Ignatius of the Chicago Catholic High School league, 8 to 6, this afternoon. Kubes scored for St. Ignatius on a plunge in the third quarter.

RUPTURE

Don't submit to avoidable operations or the use of antiquated trusses, as they often set where the lump is and not where the opening is. The opening is seldom larger than a dime, no matter the size of the rupture, and all cases can be retained with the end of a lead pencil. The Spermatic Shield-Complex (Patent No. 747247, No. 1237709 and other patents pending) is a scientific achievement. It is a highly specialized art. It will not only retain any case of rupture perfectly, but contracts the opening in 10 days on the average case. Infinitely superior to any instrument method of operations. It produces results in no other way obtainable. All cases are secure, a lifetime guaranty against any further trouble or expense. Large or difficult cases or incisional rupture (following operations) specifically solicited. The instrument received the only award in England and in Spain, producing results without surgery, injections, medical treatments or prescriptions, with distinguished personal patrons of all nations. See booklet on "The Fallacy of Surgical Procedure."
"If you want done what the rest cannot do—see Seeley."
N. B.—Every statement in this notice has been verified before the Federal and State courts.
Hours 10 A. M. till 5:30 P. M.
Telephone Central 4732
WARNING—Avoid impostors who may deceptively claim to have my goods. The Spermatic Shield is never sold, only fitted by me only at this address.
Seeley's (Rupture) Establishment
140 N. Dearborn St. Corner Randolph

Helen Hicks Dethrones Glenna Collett Vare as Women's Golf Champion—Harrison High Wins, 38-0

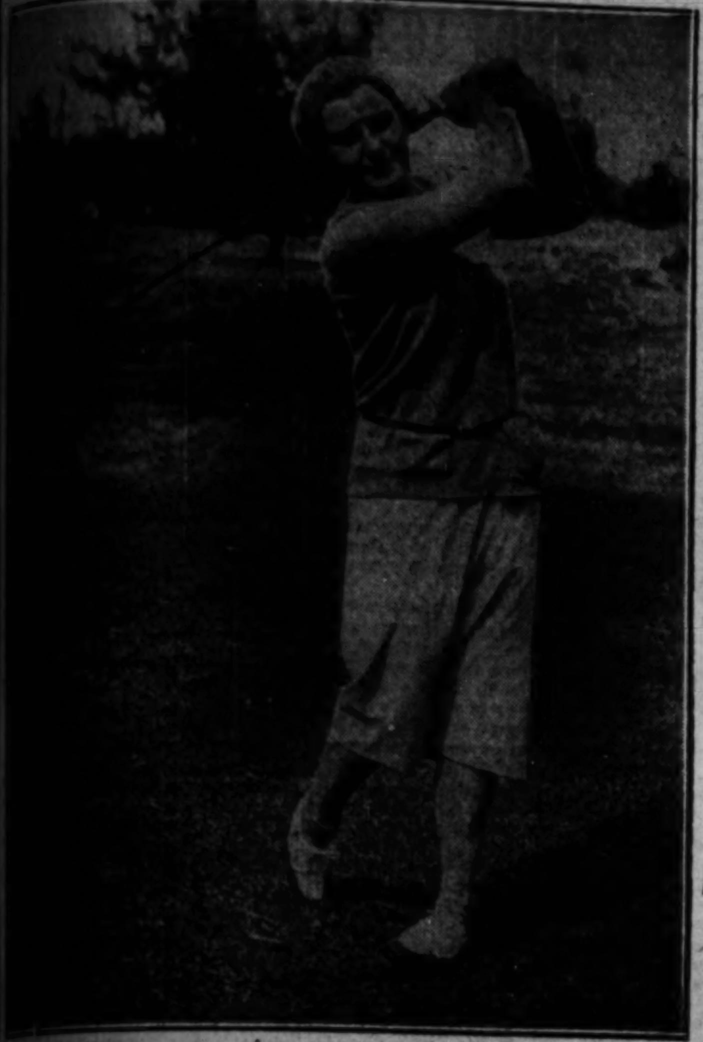

NEW WOMEN'S NATIONAL GOLF CHAMPION. Helen Hicks, who yesterday ended Glenna Collett Vare's rule with 2 and 1 victory in the 36 hole final of national women's tourney at Buffalo.

(Story on page 1, Sports.)

[TRIBUNE Photo.]

HARRISON HOPES FOR A CITY HIGH SCHOOL LEAGUE FOOTBALL CHAMPIONSHIP SOAR AS TECH ELEVEN RUNS OVER WENDELL PHILLIPS, 38 TO 0. Andy Puplis fights his way through the line for a 6 yard gain in second quarter of game in which south section colored boys were routed by last year's runnerup for the city prep title. It was Harrison's second victory of the season. The west side team will enter the league race on Oct. 10 as a favorite for this year's championship. Last week Harrison trounced Morton, 19 to 0.

(Story on page 6, Sports.)

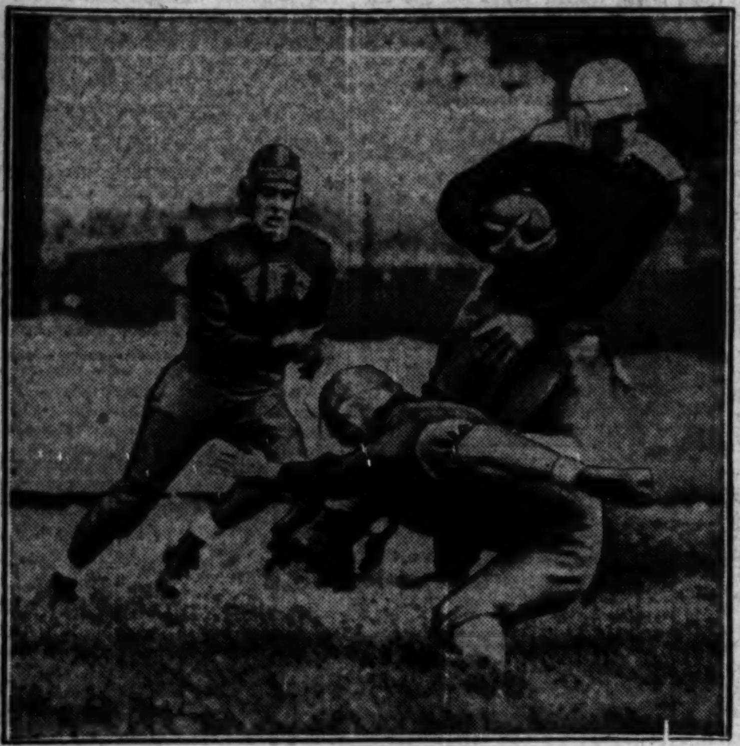

[TRIBUNE Photo.]

TIME TO LOOK FOR A SOFT LANDING PLACE. Frank Kmet of Austin comes to a halt after a sprint around Oak Park's right end in the first quarter of annual battle with suburban eleven.

(Story on page 6, Sports.)

[TRIBUNE Photo.]

AUSTIN BLOCKS PUNT AND SCORES A SAFETY TO BEAT OAK PARK, 2 TO 0, IN 19TH ANNUAL GAME. Robert Schwartz of Oak Park plunges through center for a 5 yard gain in first quarter of battle between west side football rivals. The game was decided in the third quarter, when Blizer's kick was blocked and rolled past the end zone.

(Story on page 6, Sports.)

[TRIBUNE Photo.]

CHICAGO BOY WINS HORSESHOE PITCHING TITLE. C. Holzheimer, judge of the national horseshoe pitching tournament at Lincoln park, presents trophy to John Colos, 15 years old, winner of ten out of eleven matches.

(Story on page 4, Sports.)

[TRIBUNE Photo.]

WHEN HILLSDALE SURPRISED 10,000 UNIVERSITY OF CHICAGO FANS BY WINNING 7 TO 0 BATTLE AT STAGG FIELD. Reynolds, half back, leads drive on the Maroons' goal in the second quarter. The Hillsdale march resulted in a touchdown a few plays later, Mobfly tossing a pass to Reynolds behind the goal line. Several times in the first half the Maroon reserves and regulars who were able to engage in two games repulsed Hillsdale scoring threats.

(Story on page 1, Sports.)

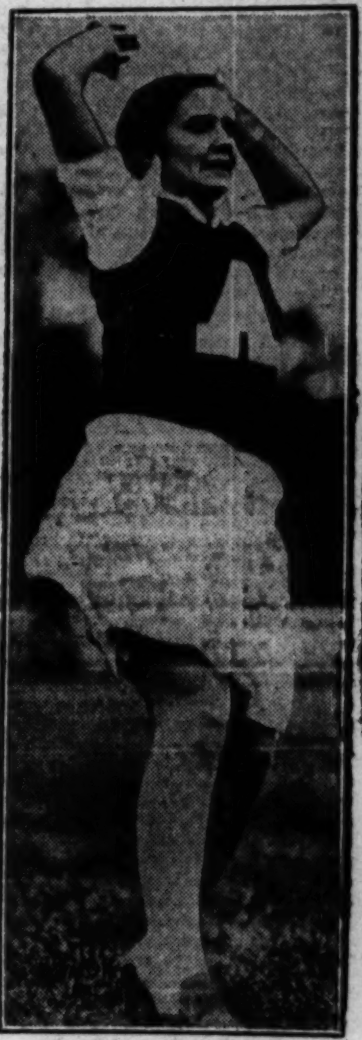

[TRIBUNE Photo.]

CHEERS FOR AUSTIN. Esther Onfario leads demonstration as Austin beats Oak Park preps, 2 to 0.

[TRIBUNE Photo.]

DECIDING A CLOSE ONE AT HORSESHOE TOURNEY. Left to right: John Colos, new amateur champion; W. Meier of Columbus, O., and C. Holzheimer during match at Lincoln park. Referees Frank Brown and George ... in the rear.

(Story on page 4, Sports.)

[TRIBUNE Photo.]

START OF 2 YEAR OLD RACE WHICH BROUGHT A THRILLING FINISH. The field of twelve breaks as the signal is given for the start of the first race at Lincoln Fields. Beaver was the first to reach the finish line of the six furlong sprint, but had only a neck advantage over Hoosier Prince, which was another neck in front of Adsum.

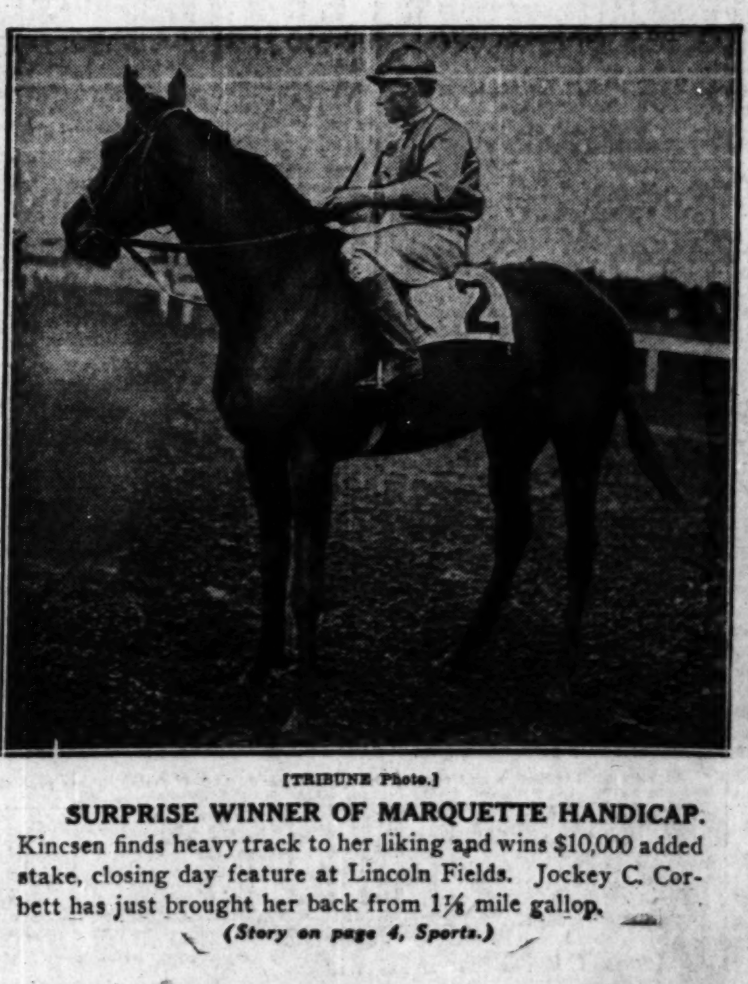

[TRIBUNE Photo.]

SURPRISE WINNER OF MARQUETTE HANDICAP. Kincsen finds heavy track to her liking and wins $10,000 added stake, closing day feature at Lincoln Fields. Jockey C. Corbett has just brought her back from 1⅛ mile gallop.

(Story on page 4, Sports.)

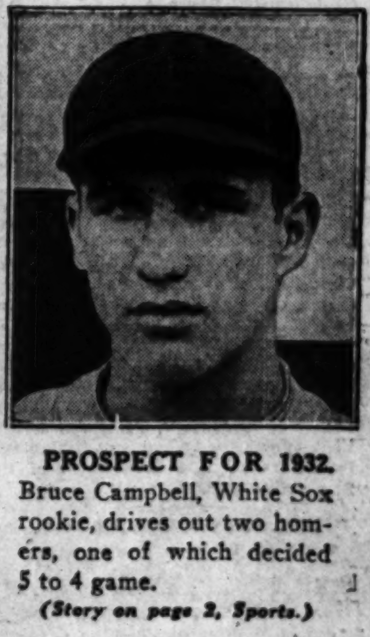

PROSPECT FOR 1932. Bruce Campbell, White Sox rookie, drives out two homers, one of which decided 5 to 4 game.

(Story on page 2, Sports.)

KINCSEN TAKES $11,880 BY NECK FROM DARK SEA

Howard Mare Pays $15.96 to Win Marquette.

BY FRENCH LANE.

(Pictures on page 3, Sports.)

Kincsen, galloping over a muddy track like most horses run in the fast going, got up in the last strides to win the Marquette handicap, worth $11,800, as the Lincoln Fields racing season ended yesterday.

An outsider in the betting, but saddled by the little giant of the betting coups, Jack Howard of Kentucky, Kincsen beat Dark Sea, owned by Herbert M. Woolf of Kansas City, in the muddy struggle by a neck.

The two leaders fought it out all the way down the stretch and the daughter of Cudgel-Buckwheat demonstrated right at the end that she liked the going best and proved the gamer of the pair. Six lengths back of the two leaders came My Dandy in third place.

Crowd of 16,000 Sees Final.

Despite the muddy track conditions and a drizzle of rain which fell early in the afternoon, 16,000 turned out to see the curtain go down on the Lincoln Fields season. And they were bumped rather harshly when the official numbers were hung out at the end of the mile and a furlong Marquette.

Pittsburgher from Kentucky had been made an almost prohibitive favorite and many blue grass race players who backed him with all they had were wondering last night how they were going to get home. He finished fourth, beaten off after forcing all the early pace.

Moving up after the first half mile Kincsen conquered the fleet My Dandy, Pittsburgher, and Satin Spar as the field rounded the last turn and headed for the stretch. She ran the mile and an eighth in 1:55, remarkable time when track conditions are considered, and she came driving home on the inside next to the rail in the deepest part of the going.

From an over night field of twelve, eight accepted the issue, and from the beginning Pittsburgher was made the medium of a plunge. The Kentucky folks didn't think he could lose, and as a result of such strong conviction they wagered the carfare home on him.

My Dandy Early Leader.

My Dandy's early foot found him rounding the clubhouse bend in front, closely attended by Pittsburgher and Satin Spar. They ran in that order all the way down the back stretch with Kincsen back in fifth place. Then Jockey Corbett started his drive on Kincsen. He moved up on the outside for a time, then took the mare to the inside, and she pulled out into a lead of a length in midstretch.

Dark Sea also came from the back. He was going great guns a furlong from home and it looked like he was going to move on into the lead. But Kincsen answered all his last challenges and had something left when they reached the final desperate battle as they neared the line of finish.

In the mutuels Kincsen paid $15.96 to win, $7.12 to place, and $4.18 to show. Dark Sea was at $5.16 to place and $3.90 to show, and My Dandy, coupled with Brown Wisdom, paid $4.76 to show.

Kincsen was bred by Harry Morrissey, the starter on Chicago tracks. He sold her for a song after she had failed to win for him in a number of races and this was the first stake victory she ever had scored.

Favorites Finally Fall.

The favorite which had been making such a reputation at Lincoln Fields of 29 days failed all afternoon. Hoosier Prince was the first to be beaten. Beaver got up in the last jump to trim him. Then Ante Bellum failed in the second. Dark Ayr, at tall odds, was the winner and Ante Bellum was out of the money. Tadcaster romped home in the third and Broomshot was the outsider to score in the fourth. The even money choice, Homewood, failed to accomplish anything in the sixth, Spanflow turning up as the easy winner.

MISS CROSS AND ALLISON WIN IN COAST DOUBLES

Los Angeles, Cal., Sept. 26.—(AP)—Miss Edith Cross, San Francisco, and Wilmer Allison, Austin, Tex., won the mixed doubles championship in the fifth annual Pacific southwest tennis tournament today by defeating the Wimbledon champions, Mrs. L. A. Harper of Oakland, Cal., and George Lott, Philadelphia, 7-5, 2-6, 7-5.

In the junior boys semi-finals, Leonard Patterson, Los Angeles, defeated Jack Lynch, Taft, Cal., defending champion, 6-4, 6-4, and Frankie Parker, Milwaukee, beat Jess Millman, Los Angeles, 7-5, 6-4.

Ruby Bishop, defending champion, defeated Bonnie Miller in the junior girls semi-finals, 6-2, 7-5. Both are of Pasadena.

Mrs. Harper and Miss Cross captured the women's doubles championship by defeating Mrs. John Van Ryn, Los Angeles, and Miss Josephine Cruickshank, Santa Ana, 6-2, 4-6, 6-4. Mrs. Harper won the title last year with Miss Marjorie Morrill.

BRIDGE TEACHERS OPEN CONVENTION HERE THURSDAY

More than 500 professional teachers of contract and auction bridge from Chicago and adjacent territory will convene at the Palmer House Thursday, Friday and Saturday.

A group of the nation's foremost bridge authorities, led by Milton C. Work, will deliver lectures during the convention.

In addition to the large open meetings there will be five group forums held simultaneously, at which prominent exponents of contract bridge will lead a round table discussion of the fine points of teaching the game.

HOOPESTON WINS, 7-0.

Hoopeston, Ill., Sept. 26.—[Special.]—John Greer High of Hoopeston today defeated Onarga Military academy, 7 to 0.

PRO FOOTBALL.

Cleveland, 6; Brooklyn, 0.

ARMY'S CHARGE BEATS CIVILIAN POLOISTS

Lieut. Hobart D. Ruel of the Sixth Corps area team rides in to block a shot by Carl Crawford of the Chicago All-stars during Fort Sheridan game won by the Army four yesterday, 7 to 6. Crawford is stretching out to meet the ball. [TRIBUNE Photos.]

William Blair and Capt. C. E. Davis race for the ball, but both override their objective. The ball can be seen at feet of one of the horses.

LINCOLN FIELDS CHART

FIRST RACE—Six furlongs. Purse $1,300. Two year old maidens. Net value to winner, $950; second, $200; third, $100; fourth, $50.

Horse and Jockey—	Wt	PP	St	¼	½	Str	Fin	Owner	Eq odds
BEAVER [W.Moran]	115	4	5	7½	6 1½	4½	1 nk	R.C.Thatcher	6.51-1
HOOSIER PRINCE [J.Neal]	115	11	2	1 1	1 2	1 1	2 nk	FrenchLickStable	1.43-1
ADSUM [J.Leyland]	115	8	11	6 h	3 1½	2 1½	3 2	Tenn.Breed.Assn.	10.59-1
†ZINA [H.Schutte]	112	12	1	2 1½	2 h	3 1	4 h	O.Halvorsen	3.38-1
‡SWEEPMAR [L.McDermott]	115	9	9	5 h	5½	8 2	5 2	Stone&Rucker	13.42-1
CHERRY HEART [C.Corbett]	112	2	6	4½	4 1	5 1½	6 2	Gallaher&Combs	24.96-1
¶LITTLE TONEY [J.McCoy]	115	10	3	3 h	9½	6½	7½	Mrs.E.Berz	17.23-1
FLORISMART [D.McAuliffe]	115	6	7	8½	7½	7½	8 1	KeenelandStud	34.02-1
‡SWEEP LADY [E.Rucker]	112	1	10	11 2	8½	9 2	9 1½	E.Rucker	13.42-1
PRINCE HERB'RT [Chiavetta]	115	5	8	10 2	11 2	10 1½	10 2	Mrs.J.B.Brown	46.97-1
¶MISS VACUUM [C.Landolt]	112	3	4	9 h	10 1	11 2	11 2	Mrs.E.Berz	17.23-1
†RUGARTINE [J.Smith]	112	7	12	12	12	12	12	LydaMaeStockF.	3.38-1

†Lyda Mae Stock farm and Halvorsen entry. ‡Stone and Rucker entry. ¶Mrs. E. Berz entry. Time, :24 2-5, :50 1-5, 1:17 1-5. Two dollar mutuels paid: Beaver, $15.02 straight, $5.20 place, $4.36 show; Hoosier Prince, $2.90 place, $2.62 show; Adsum, $4.22 show. Winner trained by W. Sims. Start good. Won driving; place same. Went to post at 2:25½. At post 6 minutes.

SECOND RACE—Six furlongs. Purse $1,200. Claiming. Three year olds and up. Net value to winner, $850; second, $200; third, $100; fourth, $50.

Horse and Jockey—	Wt	PP	St	¼	½	Str	Fin	Owner	Eq odds
DARK AYR [L.Cunningham]	113	2	9	6 1	4½	3½	1 nk	C.E.Davison	13.05-1
OUTER HARBOR [R.Watson]	118	4	2	2 2	2 1	2 2	2 2	KingBruceStable	4.44-1
DARK SIMON [J.McCoy]	113	7	1	1 1	1 1	1 h	3½	A.Dufauchard	8.64-1
ANTE BELLUM [C.E.Allen]	115	8	4	3 h	3 1	4 2	4 1	B.Johnson	2.00-1
OVERSHADY [C.Corbett]	106	1	5	4 1	5 1½	5 2	5½	MissC.A.Muldoon	30.92-1
THE OKAH [A.Richard]	113	3	3	5 1	6 h	6½	6 h	Mrs.S.Murray	12.79-1
ROBERTA L. [R.Tilden]	110	6	8	10	10	8 2	7 h	Mrs.R.Finch	23.26-1
JUSTINA [L.McDermott]	110	5	6	7 h	7 2	7 1½	8 2	H.C.Hopper	4.26-1
WOLFY [W.Moran]	113	10	7	8 h	8½	9 2	9 2	C.S.Stubbs	41.59-1
SIXTY [R.Schutte]	113	9	10	9 2	9 2	10	10	Green&Walton	49.03-1

Time, :24, :49, 1:16 1-5. Two dollar mutuels paid: Dark Ayr, $28.10 straight, $11.42 place, $8.90 show; Outer Harbor, $6.28 place, $4.20 show; Dark Simon, $9.38 show. Winner trained by C. E. Davison. Start good. Won driving; place same. Went to post at 2:55½. At post 5½ minutes.

THIRD RACE—Six furlongs. Purse $1,200. Claiming. Two year olds. Net value to winner, $850; second, $200; third, $100; fourth, $50.

Horse and Jockey—	Wt	PP	St	¼	½	Str	Fin	Owner	Eq odds
TADCASTER [C.Corbett]	110	7	5	1½	1 2	1 6	1 7	F.A.Carreaud	3.29-1
DOLLY'S BABY [J.Smith]	109	9	2	2 2	2 1	2 4	2 2½	FourOaksStockF.	5.70-1
BONNET [V.Smith]	107	10	10	6 1½	4 1	4 1	3 1	E.Haughton	13.11-1
ANITA ORMONT [E.Neal]	109	3	7	9 1	7½	6 2	4 h	W.F.Axton	13.57-1
LAZY MARY [J.Neel]	102	12	3	7 h	5 1	5½	5 2	LoneStarStable	13.84-1
TONIGHT [R.Tilden]	110	5	9	5½	3 2	3 1	6 2	J.T.Looney	2.81-1
ELEANOR'S CHOICE [Moran]	109	2	6	11 2	10½	9 1	7 2	EmeryStockFm.	*29.72-1
LADY BATTS [O.Clelland]	109	4	8	4 h	6 1½	7 h	8 1	F.F.Brant	6.95-1
PUPPET [H.Schutte]	105	6	1	3 h	9 1	10½	9 2	ShadybrookFarm	32.91-1
FLUENT [L.McDermott]	107	11	4	8 1½	8 1	8 1	10 1	E.Rucker	*29.72-1
ZENKA [R.Watson]	105	1	11	12	12	11 2	11 2	DearbornStable	*29.72-1
MELODEON [J.McCoy]	105	8	12	10 2	11 1	12	12	Mrs.E.Berz	31.34-1

*Field. Time, :24, :49, 1:15 2-5. Two dollar mutuels paid: Tadcaster, $8.58 straight, $5.54 place, $4.52 show; Dolly's Baby, $6.34 place, $5.66 show; Bonnet, $7.58 show. Winner trained by J. Howard. Start good. Won easily; place driving. Went to post at 3:29½. At post 2 minutes.

FOURTH RACE—Six furlongs. Purse $1,200. Claiming. Three year olds and up. Net value to winner, $850; second, $200; third, $100; fourth, $50.

Horse and Jockey—	Wt	PP	St	¼	½	Str	Fin	Owner	Eq odds
BROOMSHOT [E.Neal]	110	4	5	3½	3 h	1 h	1 2	W.F.Axton	6.68-1
RELLINE [J.Neel]	108	8	3	4 1	4 2	3½	2 4	Peterson&Jerfite	15.17-1
GETTIN' EVEN [J.McCoy]	108	9	1	2 2	2 1	4 1	3 1½	T.P.Krick	2.77-1
DON ALVARO [J.Smith]	108	6	2	1 h	1 1	2 2	4½	A.A.Baroni	2.57-1
RED CROSS SIST'R [Chi'vetta]	110	7	7	5½	5 2	5 2	5 1½	PeconicStable	55.18-1
CLEMENCE [C.Corbett]	110	1	9	9	9	6 h	6 h	R.Nicholas	41.22-1
HIDDEN THOU'TS [C.Landolt]	110	5	4	7 1½	8 2	7 h	7 h	C.W.Bidwill	17.39-1
ALYSSUM [H.Schutte]	105	2	6	6 h	6 1	8 2	8 2	J.W.Parrish	3.81-1
BOILING [H.Roble]	108	3	8	8 2	7 h	9	9	WC&EWReichert	33.34-1

Time, :24, :49 2-5, 1:16. Two dollar mutuels paid: Broomshot, $15.36 straight, $7.18 place, $4.06 show; Relline, $13.62 place, $5.60 show; Gettin' Even, $3.46 show. Winner trained by W. Lewis. Start good. Won easily; place driving. Went to post at 4:00. At post ½ minute.

FIFTH RACE—One and one-eighth miles. Purse $10,000 added. Handicap. Three year olds and up. Net value to winner, $8,260; second, $2,000; third, $1,000; fourth, $500.

Horse and Jockey—	Wt	PP	St	¼	½	Str	Fin	Owner	Eq odds
KINCSEN [C.Corbett]	105	2	5	5 1	5 2	1 h	1 nk	F.A.Carreaud	6.98-1
DARK SEA [C.E.Allen]	112	5	4	4½	4½	4 2	2 4	H.M.Woolf	3.93-1
†MY DANDY [H.Roble]	107	6	3	1 h	1 h	3½	3 nk	WC&EWReichert	8.80-1
PITTSBURGHER [C.Landolt]	108	4	2	2½	2 1	2½	4 2	ShadybrookFarm	2.26-1
SATIN SPAR [L.Cunningham]	108	7	7	3 2	3 1	5½	5 2	BillBeeStable	8.44-1
†BROWN WISDOM [J.Smith]	109	1	1	6½	6 2	6 2	6 2	WC&EWReichert	8.80-1
PLUCKY PLAY [W.Moran]	115	3	6	8	8	7 2	7 2	NorthwayStable	4.16-1
BURNING UP [E.James]	102	8	8	7 2	7 2	8	8	Mrs.E.Denemark	28.83-1

†W. C. & E. W. Reichert entry. Time, :24, :49, 1:15, 1:46 3-5, 1:55. Two dollar mutuels paid: Kincsen, $15.96 straight, $7.12 place, $4.18 show; Dark Sea, $5.16 place, $3.90 show; My Dandy, $4.76 show. Winner trained by Jack Howard. Start good. Won driving; place same. Went to post at 4:34. At post ½ minute.

SIXTH RACE—One and one-eighth miles. Purse $1,300. Claiming. Three year olds and up. Net value to winner, $950; second, $200; third, $100; fourth, $50.

Horse and Jockey—	Wt	PP	St	¼	½	Str	Fin	Owner	Eq odds
SPANFLOW [F.Chiavetta]	113	3	5	3½	4 2	1 h	1 1½	PeconicStable	3.14-1
CESARE [L.Cunningham]	113	4	4	5	3 1	2 h	2 nk	C.E.Davison	5.79-1
HOMEWOOD [J.Neel]	108	2	2	1 2	1 1	3 2	3 2	T.Roberts	1.09-1
ED LARK [H.Schutte]	113	1	1	4½	2½	4 10	4 10	Dattner&Lark	4.72-1
FLYING PLUM [H.R.Riley]	105	5	3	2½	5	5	5	Mrs.F.W.Bacon	33.61-1

Time, :24 2-5, :50 1-5, 1:17, 1:44, 1:57 4-5. Two dollar mutuels paid: Spanflow, $8.28 straight, $4.50 place, $2.72 show; Cesare, $5.36 place, $2.70 show; Homewood, $2.32 show. Winner trained by E. Hayward. Start good. Won easily; place driving. Went to post at 5:05½. At post ½ minute.

SEVENTH RACE—One and one-eighth miles. Purse $1,300. Claiming. Three year olds and up. Net value to winner, $950; second, $200; third, $100; fourth, $50.

Horse and Jockey—	Wt	PP	St	¼	½	Str	Fin	Owner	Eq odds
WATERGAP [H.R.Riley]	115	5	2	3 2	1 h	1 1½	1 2	E.L.Snyder	2.62-1
BOBBY POWERS [J.Leyland]	115	1	5	2 h	2 h	2 1	2 1	J.S.Lehmann	5.19-1
AREGAL [J.Smith]	115	6	4	7	6 2	3 h	3 2	J.Dire	2.81-1
OPEN GO SHUT [A.Richard]	115	4	3	1 h	5 1	4 2	4 2	C.S.Stubbs	5.43-1
TORCHFIRE [L.Cunningham]	107	7	7	4 2	3 h	5½	5 1	J.Lowe	7.50-1
PETER DIXON [H.Schutte]	112	2	6	6½	7	7	6 2	GlennDoyle	18.41-1
DIRECTLY [R.Tilden]	104	3	1	5 2	4 1	6 h	7	EvergladeStable	20.92-1

Time, :25 1-5, :50 1-5, 1:17 1-5, 1:42 3-5, 1:51 2-5. Two dollar mutuels paid: Watergap, $7.24 straight, $3.84 place, $2.74 show; Bobby Powers, $4.60 place, $2.86 show; Aregal, $3.04 show. Winner trained by E. L. Snyder. Start good. Won easily; place driving. Went to post at 5:36. At post 3 minutes.

Army Polo Four Beats Civilians, 7-6

Good teamwork and accurate shooting by Maj. C. C. Smith won the Army vs. All-Chicago Civilians polo battle for the Sixth corps area, 7 to 6, yesterday at Fort Sheridan before a turnout of 2,500.

Maj. Smith's goal in the sixth chukker tied the score, and another goal from his mallet in the seventh put the Sixth corps area in the lead, 6 to 5. Capt. C. E. Davis made the game safe in the final period, after which Carl Crawford, six goal star from Milwaukee, sent the ball spinning through for the All-Chicago Civilians.

The Army got off to a 2 to 0 lead in the first period, both scores being made by Lieut. H. D. Reed. In the fifth period Balding and Crawford scored for the Civilians and Crawford put his team ahead for a brief time in the fifth with a back hand shot between the uprights. Lineup:

SIXTH CORPS AREA [7].		CIVILIAN ALL STARS [6].
Lieut. H. Reed	No. 1	Carl Crawford
Capt. C. A. Wilkinson	No. 2	Paul Butler
Capt. C. E. Davis	No. 3	W. M. Blair
Maj. C. Smith	Back	Barney Balding

Score by chukkers:

Sixth Corps Area	210	101	11—7
Civilian All Stars	010	121	01—6

Goals: Lieut. Reed [3], Crawford [3], Maj. Smith [2], Balding [2], Butler, Capt. Wilkinson, Capt. Davis.

Umpire—Robert Bullock, Leona Farms. Time of chukkers—7½ minutes.

Pocahontas Wins Slow Circuit Trot

Lexington, Ky., Sept. 26.—(AP)—Pocahontas, from the Good Time stable, won today's Grand Circuit feature, the Kentucky stake for three year old trotters, after four heats over a slow track. She won the first and fourth heats and Stellate and Quick Quaker took the others.

In the deciding heat they loafed three-quarters in 1:56, and Pocahontas ran the last quarter in 30 seconds. The time of the heat, 2:26, was one of the slowest trotted here in many years.

The western three year old filly, Lady Vonian, won the 2:17 pace. Czar Mobel was the principal contender. Lady Vonian is owned by J. E. Crosbie of Tulsa, Okla., and was driven by Dr. H. M. Parshall.

Hollyrood Roman, owned by Joe Welsh, Kansas City, Mo., and driven by Childs, was an easy winner in the 2:16 trot, with Full Trust second. Summaries:

2:17 PACE—3 HEATS—$1,000.

Lady Vonian, ch. f., by Favonian [Parshall]	1	1	1
Czar Mobel, bg. [Mabrey]	3	2	2
Peter at Law, blk. h. [McMillen]	2	4	3
Calumet Aga, b. h. [Hodson]	4	3	5

King Cotton and Laura Belle also started. Time, 2:10¼, 2:08, 2:09½.

THE KENTUCKY—3 YEAR OLD TROT—3 HEATS—$2,000.

Pocahontas, ch. f., by Guy Axworthy [Stokes]	1	4	3	1
Quick Quaker, bg. [Swaim]	4	2	1	2
Stellate, bc. [Egan]	2	1	5	3
Petulance, bf. [White]	3	3	2	ro

Raindrop and Senator Locke also started. Time, 2:12, 2:10¼, 2:12¾, 2:26.

2:16 TROT—3 HEATS—$1,000.

Hollyrood Roman, br. c., by Grat Britton [Childs]	1	1	1
Full Trust, bg. [Stones]	3	2	2
Calumet Aristocrat, bm. [Thomas]	2	5	3
Helen Hanover, bm. [Berry]	4	3	5

Lantern, Calumet Adelle, Frederick McKinney, and King Azoff also started. Time, 2:10¼, 2:09, 2:08¼.

JOHNNY COLAO OF CHICAGO WINS HORSESHOE TITLE

(Pictures on page 3, Sports.)

Johnny Colao, 15 year old Chicagoan, won the national amateur horseshoe pitching championship yesterday at Lincoln Park, winning 10 matches and losing one. Otto Fullner of Chicago, and Frank Hoeksema of Grand Rapids, Mich., tied for second place with nine victories and two defeats, and in a play-off, Fullner won second place.

Colao and Fullner won the doubles title, with James Cox of Perrysville, Ind., and Walter Thompson, Sipian, Ill., second.

TILDEN LOSES TO DAVENPORT PREPS, 13 TO 7

Davenport, Ia., Sept. 26.—[Special.]—Davenport High school's football team opened the season here this afternoon by defeating Tilden Tech of Chicago, 13 to 7, before a crowd of 2,000. Davenport scored twice in the first half, Bowers on a one yard plunge and Jurgens on a 12 yard run.

McNulty, on a two yard plunge, scored for the Chicagoans late in the second quarter. Lenhardt kicked goal for the extra point.

BURNING BLAZE IS HAVRE DE GRACE $20,000 WINNER

Whips Hygro by a Nose Over Muddy 6 Furlongs.

Havre de Grace, Md., Sept. 26.—(AP)—A pair of fleet 2 year olds from out of the west dominated the renewal of the $20,000 added Eastern Shore handicap today as Burning Blaze, from the Valley Lake stable, carried off the major honors and the Nevada Stock farm's Hygro finished a close second.

The finish was exactly opposite the way the majority of the crowd of 15,000 had figured it. Hygro, winner of his last three races in fast times before coming east, went to the post the 2 to 1 favorite, while Burning Blaze, which won the Post and Paddock stakes at Arlington Park, but finished back of Hygro in the Joliet handicap, ruled the second choice at 9 to 2.

Hygro Has Top Weight.

Although carrying top weight of 125 pounds, Hygro set all the pace and appeared to have the race well in hand until Willie Garner began a mighty stretch drive aboard Burning Blaze. At the finish only a nose separated the highly regarded westerners, while a length and a half back, in third place, trailed Willis Sharpe Kilmer's Sun Melius, a rank outsider, but the first of the eastern contingent to pass the judges' stand. W. R. Coe's Pompeius led the nine other starters, finishing just a neck back of the Kilmer youngster.

The victory, worth $25,650 to the Valley Lake stable, was Burning Blaze's sixth triumph since his graduation at Arlington Park in July. The purse also sent his total earnings to $69,500.

Track Is Muddy.

Rain that fell heavily early in the day furnished exceedingly slippery footing for the band of juveniles, but Burning Blaze lived up to his name when he stepped the six sloppy furlongs in the fast time of 1:12 4-5. He carried 120 pounds, five less than was aboard Hygro.

Race Results

FAIRMOUNT RESULTS.

FIRST RACE—Purse $600, claiming, 2 year olds:
Premeditate, 105 [Martin] 14.20 5.06 5.06
Bunting Lad, 112 [Lewis] 3.80 3.92
Pat Angon, 108 [Greenberg] 5.06
Time, 1:18. Bon Pepper, Trueman, Glorious Swan, Unstained, Pretti Sing, Atcinea, Camping, Our Sandy, and Carus Clarus ran.

SECOND RACE—Purse $600, claiming, three year olds:
Linmast, 112 [Rogers] 6.40 4.82 3.44
Preferred, 108 [Mont'ery] 12.26 5.80
Dr. Louis H'man, 108 [Day] 4.70
Time, 1:17. Paul Hirtenstein, Beige, Martha Mae, Brown Eyed Mary, Sun Worship, Shandygaff, Title Oak, and Marshall Seth ran.

THIRD RACE—Purse $600, claiming, three year olds and up, 1 1-16 miles:
Bright Outlook, 102 [Gilb't] 22.62 7.86 3.82
Shark, 111 [Lewis] 3.98 2.90
Sleepy Boy, 111 [Arnold] 3.00
Time, 1:50 4-5. Black Warck, Belgium, George Mehas, Southland Belle, and Matthew ran.

FOURTH RACE—Purse $700, claiming, 3 year olds and up, 1 1-16 miles:
Jack Collins, 110 [L. Hardy] 6.68 4.72 3.14
Jack Biener, 105 [Gilbert] 8.78 5.26
Crushed Stone, 104 [Tiner] 5.72
Time, 1:49 3-5. Speedy Al, Gertrude Reade, Tack, Lansquenet, Don Fernando, and Satin Spinner ran.

FIFTH RACE—Purse $1,000, 2 year olds, 6 furlongs:
Hoops, 114 [Kern] 6.76 3.40 3.22
Burton Agnes, 111 [Fischer] 11.14 7.08
†Choice Caller, 111 [Turk] 3.94
Time, 1:15 4-5. Marcelet, †Spotless Time, Defier, Handsome Belle ran. †O. G. Brown entry.

SIXTH RACE—Purse $1,000, Illmo handicap, 3 year olds and up, 1 mile and 70 yards:
†Etonardo, 106 [Hardy] 8.28 4.10 3.78
*Thistle Fyrn, 104 [Montgomery] 5.42 5.22
†Nyack, 106 [May] 3.78
Time, 1:46 2-5. Galahad, *Patricia Marian, ‡Seth's Hope, Come On, ‡Lady Seth, Schooner ran.
*G. Collins entry. †F. Seremba entry. ‡J. A. Parsons entry.

SEVENTH RACE—Purse $600, claiming, 3 year olds and up, 1 1-16 miles:
Stage Struck, 110 [Arnold] 7.74 4.48 3.96
Gormond, 109 [Pendergrass] 5.46 4.58
Social Boy, 95 [Lewis] 7.12
Time, 2:03 2-5. Herb Ashby, Erin Go Bragh, Mike Brown, and Rejuvenation ran.

EIGHTH RACE—Purse $600, claiming, 3 year olds and up, fillies and mares, 1 mile:
Aurica, 113 [Montgomery] 10.72 6.42 3.74
Confidential, 107 [Gilbert] 10.84 4.62
Essie, 110 [J.Smith] 3.00
Time, 1:43. Angelena, Domina, and Joan K. ran.

AQUEDUCT RESULTS.

FIRST RACE—Purse $1,000, claiming, 2 year olds:
Fash. Show, 102 [Decamillas] 18-5 6-5 3-5
Phantom Rock, 105 [Prior] 3-1 3-5
Well Heeled, 111 [Hanrahan] 2-1
Time, 1:00 2-5. Efjaybe, Don Tasker, Sweet Bud, Royal Stone, Clearaway, Pathetic, Highest Point, Bonnie Prince, Metaphor, Moony, Regal Flag, Steponit and Recompense ran.

SECOND RACE—Purse $3,500, Harbor Hill steeplechase, 3 year olds:
Spar, 135 [J. McGovern] 10-1 3-1 8-5
Dionysis, 135 [J. Bourke] 3-1 8-5
Barometer, 135 [Lambert] 1-3
Time, 3:53. Dawdle, Supremity, †Silver Skin, ‡Heather, High Kilted ran.
†Fell; ‡ran out.

THIRD RACE—Purse $1,200, added:
Hibala, 109 [L. Fator] 6-1 5-2 6-5
Milkman, 115 [McAtee] 6-5 3-5
Knowlton, 106 [Malley] 7-10
Time, 1:19. Jubilate, Pennate, Gigantic, Woodcraft ran.

FOURTH RACE—Purse $3,000, Aqueduct handicap, 3 year olds and up, 1¼ miles:
Curate, 114 [M.Garner] Ev. 1-5 Out
Blenheim, 105 [Malley] 4-5 Out
Reveille Boy, 126 [G.Rose] Out
Time, 1:50 3-5. Three starters.

FIFTH RACE—Purse $1,000, maiden 2 year olds, 5 furlongs:
Dark Secret, 120 [Kelsay] 11-5 4-5 2-5
Old Master, 120 [L.Fator] 6-5 3-5
Black Monk, 120 [McAtee] 8-5
Time, 1:01. Revelation, Tush, Cocked Hat, Mammy Singer, War Crier, Alarm Clock, Jack B., Passaic and Jim Robin ran.

SIXTH RACE—Purse $1,000, claiming, 3 year olds and up, 1 1-16 miles:
Dunstan, 104 [Studley] 11-20 1-5 Out
Farm Hand, 111 [Harney] 5-2 1-2
Gadalong, 116 [Malley] 1-2
Time, 2:15 2-5. Gabrielle, Wolf Run and Boris ran.

HAVRE DE GRACE.

FIRST RACE—Purse, $1,300, maiden 3 year olds:
Caplin, 110 [Bejshak] 3.40 3.60 2.30
Monocle, 110 [Gordon] 21.50 6.90
Astrakhan, 107 [Leischman] 2.60
Time, 1:46 2-5. Charles K., Magothy, Tangier, Delmar ran.

SECOND RACE—Purse, $1,300, 2 year olds:
Big Spring, 108 [Rem'rd] 97.80 31.50 8.40
Judge Caverly, 113 [Kur'r] 5.80 3.50
Hold Hard, 108 [C. Ph'ips] 3.10
Time, 1:57. Visionary, Gunther, Torrito and Royal Charge ran.

THIRD RACE—Purse $1,600, allowances, 3 year olds, 1 mile 70 yards:
Blind Lane, 107 [Callahan] 9.80 4.70 2.90
Measure, 100 [S.Hebert] 4.30 2.90
Allez Vite, 102 [Phillips] 2.90
Time, 1:45. Tancred, Anne Arundel, Mine Sweeper and Whipper-Cracker ran.

FOURTH RACE—Purse $1,500, Eclipse handicap, 3 year olds and up, 6 furlongs:
Con Amore, 116 [Remillard] 6.60 4.00 2.60
Follow On, 109 [Bejshak] 3.40 2.40
Masked Ball, 102 [Knapp] 2.50
Time, 1:12 3-5. Essare and Meridian Queen ran.

FIFTH RACE—Purse $20,000, added, Eastern Shore handicap, 2 year olds, 6 furlongs:
Bur. Blaze, 120 [W.G'ner] 10.90 4.40 4.20
Hygro, 125 [R.Jones] 5.00 4.10
Sun Melus, 108 [C.Phillips] 6.90
Time, 1:12 4-5. Babbitskin, Wise Count, Mexico, *Polonaise, Our Fancy, Step Liz, Frederick, *Pompeius, Tick On, and Pencader ran. *W. R. Coe entry.

SIXTH RACE—Purse $2,000, allowances, 3 year olds and up, 1 1-16 miles:
St. Brideaux, 116 [Kurts'r] 5.30 3.50 2.40
Fortunate Youth, 108 [P.Remillard] 4.80 2.50
Spinach, 114 [G.Ellis] 2.30
Time, 1:46 4-5. Sidney Grand and Valencinnes ran.

SEVENTH RACE—Purse $1,300, claiming, 3 year olds and up, 1¼ miles:
Star Lassie, 110 [Phillips] 6.70 4.10 3.00
Jorico, 103 [Smith] 8.00 4.30
Fair Dawn, 105 [Prain] 4.00
Time, 1:54 3-5. Double O., Skirt, Tenant, Partnership, Dark Ray, and Bye and Bye ran.

Fall Racing at Hawthorne to Open Tomorrow

Racing in the Chicago district goes into its final stages tomorrow when Hawthorne opens its gates for the second meeting of the current season. The track will operate until Oct. 31.

The fall feature will be the $25,000 added Hawthorne Gold Cup to be run Oct. 8. Entries closed last night. Twenty Grand, the Whitney 3 year old champion; Mate, A. C. Bostwick's conqueror of Twenty Grand and Sun Beau, the world's champion money winning horse, have been named. Col. E. R. Bradley, master of the Idle Hour farm, has named his $30,000 importation, Kai Feng. Mike Hall, Chicago owned veteran campaigner, and The Nut are among the early nominations.

Hawthorne patrons will see eight races each day during the first week of the meeting. After the first week the programs will go back to the usual number of seven races.

Post time for the first race each day, with the exception of Saturdays and the cup day, will be 2 p. m. standard time.

The advance guard of horses from Lincoln Field began arriving yesterday, and numerous stables from out of town are scheduled to unload today.

RAIN PREVENTS MACKS' LAST 2 GAMES AT HOME

Philadelphia, Pa., Sept. 26.—(AP)—Rain today caused the cancellation of the last two American league games scheduled for Shibe park this season. The pennant winning Athletics were to have played a double header with the Boston Red Sox, and as the season ends tomorrow in a game between the A's and the Yankees, the games cannot be played.

In the cancellation of the two games, the Athletics lost the opportunity to tie the Yankees for total games won in a season. The Athletics have won 107 games this year, while the American league record is 110, made by the Yanks in 1927.

The Athletics, not including tomorrow's game, have won a total of 313 games in three consecutive seasons, a new American league record. The former record was 302, held by the Yankees.

Of the 107 games won this season, 11 were from Washington; 11 from New York; 18 from Cleveland; 16 from Boston; 18 from Detroit; 14 from St. Louis, and 19 from Chicago.

BEARS, PACKERS RENEW DUEL AT GREEN BAY TODAY

Pro League Rivals Meet for 21st Time.

Green Bay, Wis., Sept. 26.—[Special.]—The Green Bay Packers and the Chicago Bears, rated as two of the best teams in the National Professional Football league, will meet here tomorrow.

A pounding set of backs, including Nagurski, Red Grange, Brambaugh, Senn, Lintzenick, and Jensvold will attempt to break the Packer forward wall. The Chicago line will include such stars as Drury, Johnsos, Lyman, Anderson, Pearson, Buckler, Murry, and Flanagan.

The Packers survived the Brooklyn game in great shape. Johnny Blood, Russ Saunders, and Mule Wilson will be on hand to face the Bears. They have recovered from minor injuries.

The Bear line is one of the few in the National league which compares in bulk with that of Green Bay. Nine players, including Bronko Nagurski, scale more than 215 pounds.

The rivalry between Green Bay and the Bears is one of the oldest in professional football. The teams have met 20 times, with nine games going to the Packers. Eight games were captured by the Bears, and three have ended in ties.

The lineups:

BEARS.		PACKERS.
Johnsos	L. E.	Dilweg
Lyman	L. T.	Sleight
Anderson	L. G.	Woodin
Pearson	C.	Darling
McMullen	R. G.	Comstock
Murry	R. T.	Perry
Flanagan	R. E.	Nash
Brambaugh	Q. B.	Grove
H. Grange	L. H.	Blood
Lintzenick	R. H.	Lewellen
Nagurski	F. B.	Saunders

Referee—Art Von, Duluth. Umpire—K. M. Harris, Duluth. Head linesman—R. J. Erdlitz, Oshkosh.

Scott High of Toledo Whips Hudson, 67 to 0

Toledo, O., Sept. 26.—[Special.]—Scott High school opened its football season this afternoon by trouncing the Hudson, Mich., team, 67 to 0.

Sprint Races to Make Up Card at Roby Track Today

Something new in auto racing will be tried out this afternoon at the Roby-Chicago speedway, 108th street and Indianapolis avenue. A program of sprint races with the longest ten miles will be run off.

A special handicap event will be held for the eight fastest cars, according to the times made in the trials. The start will be from a standstill.

The tire change event will require each car to come into the pits, change a wheel, and start up again. In order to avoid possible pileups in the pits the pole car will come in the first round, the second car the next, and so on.

Several Indianapolis speedway drivers are entered. They include Howard Wilcox, Chet Miller, Benefield, and Gene Haustein.

Gus Schraeder of Cedar Rapids won three races in the last series at Roby and will be out for more victories today.

Entrants are as follows:

H. M. Lewis, Chet Miller, H. C. ..., Jack Petticord, Ralph Ormsby, John ..., fiel, Rollin May, Sam Ross, Gus Schrader, Howard Wilcox, Cliff Henderson, Roy ..., Gene Haustein, Tony Willman, L. G. ..., C. Goldblatt, Tommy Mantle, John ..., Glenn Price, A. E. Foley, Jimmy ..., William Mitchell, Pip Henson, Harry ..., R. C. Blackwell, Glen Fites, Bus ..., E. C. Clark, Dick Kroger, Les Wright, William Schoff.

LOYOLA, ST. RITA PLAY TODAY IN NEW STADIUM

Loyola academy and St. Rita High school, the representatives of the north and south sections of the Chicago Catholic High School league which battled for the league championship last November, will meet this afternoon in a pre-season contest in the dedication of the new St. Rita stadium and athletic field, 63d street and Oakley avenue.

Loyola, the winner of game and championship last season, hopes to repeat its victory, but practically the entire squad which scored the 7 to ... triumph over St. Rita has been lost through graduation. In its first game of the 1931 season Loyola was overwhelmed by Mooseheart, 26 to 0, but last Saturday it won from Senn of the Chicago Public High School league, 13 to 7.

15,000 WAT... VARSITY TRIUM... AT NOTRE DA...

Koken Replaces Sch... as Back Field Sta...

BY WILFRID SMITH.

300

It's new—It's exciting

—riding behind the wheel of a Dodge Six or Eight with **free wheeling** as Dodge combines it with **positive easy gear shift, silent second gear,** and the marvelously easy and sure control of Dodge **hydraulic brakes**—and the feeling of steadiness and security you get from Dodge **low center of gravity** made possible by **Mono-Piece steel bodies** and **double-drop box center frames.** Accept no less in the car you buy.

DODGE SIX AND EIGHT

SIX $815 to $850. EIGHT $1095 to $1135. *F. O. B. Detroit. Low delivered prices. Convenient terms. Five wire wheels, no extra cost. Free Wheeling $20 extra. Closed models factory-wired for Philco-Transitone.*

DODGE TRUCKS . . EVERY TYPE—STANDARD AND HEAVY DUTY (1½-TON STANDARD CHASSIS $595)

CHICAGO
Dashiell Mtr. Co., 2542 S. Michigan
Dashiell Mtr. Co. 5725 N. Broadway
Dashiell Mtr. Co., 5454 W. Madison
Dashiell Mtr. Co., 7406 S. Halsted
Dashiell Mtr. Co., 3252 Milwaukee
Brainerd Auto Sales, 8912 S. Ashland
Bien Motor Sales, 1700 S. Ashland
Danielson Motors, Inc., 2447 S. Crawford Ave.
Weld Brothers, 2363 Milwaukee Av.
Gerds Motor Sales, 7355 Exchange Ave.
ARLINGTON HEIGHTS—Arlington Heights Motor Sales
AURORA—Wentzel-Foster Motor Co.
BLUE ISLAND—Uptown Motors
BLOOMINGTON—Auto Service and Sales, Inc.
CHAMPAIGN—H. E. Daniels
CHICAGO HEIGHTS—East Side Motor Sales
CICERO—Miles M. Vondra & Co.
DANVILLE—Byron Bilderback
DECATUR—Spiess Auto Sales
DE KALB—Forrest Andrews, Inc.
DES PLAINES—Melzer Auto Sales
DIXON—Clarence Heckman
DOWNERS GROVE—A. D. Schlauder Motor Co.
EFFINGHAM—Wente-Noot Motors Co.
ELGIN—Harry Hintz Co., Inc.
ELMHURST—Bright Auto & Repair Co.
EVANSTON—C. M. McDonald
FREEPORT—M. L. Miller Sales Co.
HIGHLAND PARK—A. G. McPherson, Inc.
JACKSONVILLE—C. O. Gordon
JOLIET—Donahue Motor Co.
KEWANEE—Larson & Lundberg
LA SALLE—Wickhorst Motor Co.
LINCOLN—Rhoades-Pemberton, Inc.
MACOMB—McCourt, Volker & Brown, Inc.
MAYWOOD—Thompson Mtr. Co.
MELROSE PARK—Scaccia Motor Sales
MORTON GROVE—Baumhardt Bros. Garage
OAK PARK—Oak Leaf Motor Sales
OTTAWA—George C. Schultz
PARK RIDGE—Park Ridge Garage Co.
PEORIA—Kinsey-Rutherford Co.
PONTIAC—Parrish & Reinagle
PRINCETON—Gus Kasbeer
QUINCY—Motor Sales Corp.
ROCKFORD—Roy Herrington Auto Co.
ROCK ISLAND—Schwind-Popplewell, Inc.
ROSELAND—Roseland Motors
SPRINGFIELD—Hatcher-Joseph, Inc.
STREATOR—Samors Motor Co.
WAUKEGAN—Scott Motor Co.
WHEATON—Holstein Bros.
WINNETKA—Hanson Motor Co.
INDIANA
CLINTON—Helm & Perrero
ELKHART—Indiana Auto Sales Co.
FORT WAYNE—Coral Mtr. Sales
GARY—Henry D. Nichols
HAMMOND—Bohling Auto Sales
SOUTH BEND—DeRhodes Yerrick Motor Co.
VALPARAISO—Harvil Brothers
IOWA
BURLINGTON—Sheagren-Hunt Co.
DUBUQUE—Paull Motors, Inc.
MUSCATINE—Jones Auto Co.
MICHIGAN
GRAND RAPIDS—March Wells, Inc.
SOUTH HAVEN—Mason Grant
WISCONSIN
APPLETON—Wolter Mtr. Car Co.
BELOIT—Rock River Motor Co.
EAU CLAIRE—Rogers Motor Co.
FOND DU LAC—Gilsdorf-Broehm, Inc.
KENOSHA—Haag Motor Co.
LA CROSSE—Cameron Mtr. Car Co.
MADISON—Madison Mtr. Car Co.
OSHKOSH—Uhlhorn Motor Co.
RACINE—R. C. Zastrow, Inc.

...int Races to
...ke Up Card at
...by Track Today

...OLA, ST. RITA
...AY TODAY IN
...NEW STADIUM

15,000 WATCH VARSITY TRIUMPH AT NOTRE DAME

Koken Replaces Schwartz as Back Field Star.

BY WILFRID SMITH.
[Chicago Tribune Press Service.]
[...s of eastern games on following page]

South Bend, Ind., Sept. 26.—Notre Dame's family football party this afternoon, the first showing of the 1931 varsity, wound up with an anticipated result. Two teams and an additional scattering of third string replacements defeated a score or more reserves, 25 to 0.

Fifteen thousand of the 25,000 who had purchased tickets watched the premiere despite a cold early morning rain which even at game time was threatening to continue. The proceeds of today's exhibition will be turned over to the Knute Rockne memorial fund. Although there was no official announcement, it is anticipated the sum will be in excess of $30,000.

Outlook Still Problematical.

The home grown contest was presented with all the trappings of intercollegiate rivalry. Three bands paraded the field. Cadets from Culver Military academy, with flying emblems, marched behind their musicians. Cheer leaders led the students in varsity song and yell. Outside, motor cars jammed the roads to parking spaces.

Notre Dame's football review today, however, did not answer the question: Will Notre Dame, for a third year, go undefeated through its schedule? But in particular, the varsity revealed what may be expected in its opening game Saturday at Indiana and a week later when Northwestern is the opponent at Notre Dame's field.

Scouts Watch Game.

Indiana and Northwestern scouts watched the game, seeking information that will help their players against the Irish.

Their gleanings certainly were unimportant, for the varsity stuck to fundamental plays in its attack, which, incidentally were as familiar to the reserves as to the first string. This may have been why the varsity was slow, except immediately after receiving the opening kick off, to demonstrate a consistent offense.

It also is suspected that the varsity pulled its punches, for after all, from the 135 candidates listed on the roster to the starting lineup, all were Notre Dame men.

Koken Leads Offense.

Mike Koken scored the first touchdown after the varsity had marched more than 60 yards while accumulating a series of four first downs. Koken started the game at left half back, the position handled so capably last year by Marchmont Schwartz, and with Steve Banas, the first choice at full back, Koken dominated the back field play. He ran, passed and kicked. He did everything a Notre Dame left half must do and did it well.

Koken's play today was better than that of Schwartz, who replaced him three minutes of the second quarter and five minutes at the start of the third.

It is very probable that Schwartz will not play in the varsity back field against Indiana. This conjecture is based on his lackadaisical performance this afternoon. Always last to line up, an indifferent blocker, erratic runner, Schwartz played mechanically without the dash of determination.

Line Play Encouraging.

Frank Laborne, who took over Koken's job when Mike was injured in the fourth quarter, also turned in work superior to that of Schwartz. He was bowled over by reserve linemen in the act of punting, and a wrenched knee sent him to the locker room.

The varsity linemen, five of them veterans, indicated they will be in shape for the all important assignments against Indiana and Northwestern. Nordy Hoffman, formerly a tackle, now shifted to right guard, apparently filled the position vacated by Bert Metzger, while Mahoney at right end and Hugh Devore, a sophomore who substituted for him, were excellent replacements for Capt. Tom Conley, who was stationed at that post last year.

Need Much Bolstering.

With the exception of Banas' plunging and the all round performance by Koken, the backs measured as anticipated. Jaskwhich was the first choice at quarterback with Emmett Murphy and Laurie Vejar substituting. Their generalship was fair, although Murphy pushed his team along the side line on a third down and the goal only ... yards distant, tossing away a scoring opportunity.

Measured in terms of today's game, Notre Dame will be hard pressed to defeat Indiana Saturday. Certainly it must improve to whip Northwestern a week later. The lineup:

VARSITY [25].		RESERVES [0].
...	L. E.	Beirne
...	L. T.	Ledding
...	L. G.	Whelan
...	C.	Witucki
...	R. G.	Cavanaugh
...	R. T.	Cousino
...	R. E.	Rascher
...	Q. B.	Streb
...	L. H.	Acers
...	R. H.	Tobin
...	F. B.	Hagan

...downs—Koken, Shekeetski, Laborne, ...
...after touchdown—Jaskwhich.
...Varsity—Host for Kosky, Krause for ..., Gorman for ... Harriss, ... Devore for Mahoney, ... for Jaskwhich, Branchcau ..., Melinkovich for Banas, Cro... Leonadt for Melinkovich, ... for Koken, Koken for ..., Laborne for Koken, Vejar for ...
...—Donovan for Streb, McKeever for ... for Rascher, Dixon for Don...
...—... J. J. Lipp [Chicago]; ... Schommer [Chicago]; field ... Kearns [De Paul]; head lines... White [Missouri].

...and Baer Sign for Return Bout on Coast

...land, O., Sept. 26.—[U. P.]—... for a return bout between ... Risko, Cleveland, and Max ... California heavyweight, have ... signed, Danny Dunn, Risko's ... announced today. The bout, ... 12 rounds, will be ... the new $1,000,000 stadium ... Francisco Oct. 19. Risko beat ... Cleveland last spring.

YORK LOSES, 13-6.

... defeated York, West Suburban ..., 13 to 6, at Elmhurst ...

FOOTBALL for the FAN

BY WILFRID SMITH.

For several years the question of the shift was a point of contention in intercollegiate football. However, in 1930 the rule was modified to its present form and apparently there will be no change in the near future.

It was alleged by opponents of the shift that the offensive team obtained an unfair advantage. In the early days of the shift, players did not lose all momentum, or if they did halt the pause was so brief they caught the defense out of position and at a disadvantage.

Since Notre Dame, with its shifting back field and ends moving out along the scrimmage line, at that time was winning its first national honors, many believed that the opponents of the shift were striking at Notre Dame's style of play. The late Knute Rockne was in accord with limiting the shift, but he fought to retain the shift for the offensive back field.

The Shift Defined and Explained.

What is a shift?

When the ball is ready to be put into play and the players have assumed their positions [even if in a huddle to hear signals], and two or more players change their positions before the ball is snapped, it constitutes a shift.

Shifts in position are legal, but the players must come to a stop for AT LEAST ONE SECOND.

This time limitation gives the defense players opportunity to change their positions to meet the attack. In short, the rule makers have balanced the defense and the attack. Under the former rule, which did not specify the length of the halt after a shift, the offense had an advantage.

The rule in its entirety orders that "all eleven players of the team in possession of the ball must come to an ABSOLUTE stop and must remain stationary in their positions without movement of the feet or swaying the body, head, or arms for a period of at least one second before the ball is put in play."

One Player May Run Toward Own Goal.

The penalty for violation is loss of 15 yards.

When a team returns to the scrimmage line after a huddle it must pause for at least one second. The shift does not prevent one player from taking advantage of the rule on motion. He may be in motion at an angle toward his own goal, but he must have paused at least one second after the original shift. Two men in motion, of course, is an illegal shift no matter what their direction.

A team may shift more than once before putting the ball into play unless it violates the rule intended to stop the deliberate practice of drawing opponents off side.

Why do teams shift?

Teams change their positions before putting the ball in play to confuse the defense or draw it out of position. By assuming a set formation before shifting the team screens its intention or direction of attack. The shift gives the opposition the least possible time to meet that attack.

Notre Dame Shift Is Familiar Example.

There have been many forms of the shift. The Minnesota shift of 15 years ago, Stagg's tackle shift, and the more recent Notre Dame shift are familiar examples. A diagram of the Notre Dame shift follows:

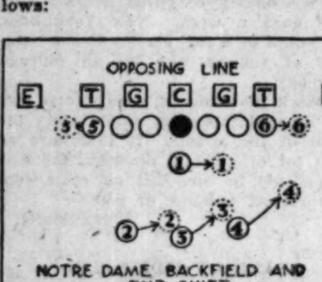

NOTRE DAME BACKFIELD AND END SHIFT

The dotted lines indicate the positions after a shift to the right. Notre Dame assumes the same positions on each play prior to shifting. Plays also may be run without a shift. This threat keeps the opposing linemen in the positions indicated. Also, the opponents do not know whether the Notre Dame shift will be to the right or left.

The diagram indicates a shift to the right. The No. 1 back [quarter back] steps over, but he also may remain in position to receive the ball from the center, increasing the formation's possibilities. No. 2 [left half], No. 3 [full back], and No. 4 [right half] along with the No. 1 [quarter back] shift in unison. The ends, 5 and 6, move laterally along the scrimmage line to flank the opposing tackles, or they may fake such a move to get on the inside of the tackles if the play is so directed.

Opposing Linemen Must Move to Meet Shift.

The backs take two steps, stop on the count of three for the one second rule, and the ball is snapped on the count of four.

If the defending linemen do not move to get in front of the center of power of the backs they are not in proper position to stop a play off the tackle or end. When they shift to meet the center of power they are in motion and unless well drilled they will not charge as quickly as Notre Dame's linemen.

If the linemen over shift [move too far] they weaken their defense on the other side and are susceptible to a reverse play or a plunge by the full back.

The shift creates deception. The speed with which the ball carrier reaches the line of scrimmage is a second essential in the Notre Dame offense.

(Tomorrow's article will discuss running with the ball from scrimmage.)

Woods and Waters by BOB. BECKER

Apparently there will be no reduced rates in the waterfowl hunting business this fall judging by early reports from the Illinois duck country. With the season shortened to one month [Nov. 1 to 30] the landowners and lessees of desirable sloughs and marshes who cater to the hundreds of free lance hunters wanting "day hunting," are looking forward to a busy month taking care of the shotgun army.

In view of an increased demand for blinds and decoys, the old rate for shooting privileges is going to stay.

Although the Illinois river country, fated as one of the finest duck grounds in the country and probably the most desirable mallard shooting territory in the Mississippi valley, is the home of scores of clubs and other groups of sportsmen controlling large tracts of land, there are thousands of acres of so-called open marshes where the owners maintain day hunting establishments.

Apparently some of the Illinois river landowners are going to pass up Nov. 1 as the opening day of the water fowl season and not start until the second day, because the shooting on Nov. 1 has to begin at 12 o'clock, according to the new law. A hint of this procedure is contained in the following letter from an owner of duck hunting property near Lacon, Ill. He writes:

"I will not open the first of November, as we cannot start shooting until noon. There are a thousand mallards in the slough now. Also lots of pintails. Along the upper Illinois river hunters may rent shore blinds on the river bank for shooting small ducks [bluebills, ringnecks, etc.] at $10 a day, and marsh blinds with decoys for mallard shooting at $20 a day for two hunters."

There have been tirades delivered against this "commercialization" of the sport, but the plan of selling hunting privileges was inevitable. As a matter of fact, farmers in Wisconsin are going to sell hunting privileges on pheasant grounds this fall, and under the law they can fix the fee at so much per bird. The fatter the pocketbook the more the hunter can shoot.

Oakland Prep Full Back Breaks Neck in Game; Dies

Oakland, Cal., Sept. 26.—[U. P.]—William Maher, 20 year old Oakland High school full back, died here today of a broken neck. Maher gave no indication he was injured until he collapsed at the end of the second quarter of a game here. He died a few hours later.

Rentner Runs Wild; Scores 5 Touchdowns

Pug Rentner continued to be the offensive kingpin of Northwestern's football team yesterday, running wild to score five touchdowns in the varsity's 50 to 0 victory over the freshmen.

The Joliet youth, who last year attained prominence as a forward passer, this fall has developed into an exceptional ball carrier. Since he was shifted to right half back in spring practice, Rentner has become the Wildcats' leading running back.

Russell Also Stars.

Yesterday he appeared unstoppable. His five scores all resulted from long runs in which he simply outsprinted all opposition. The first two touchdowns were from runs of 20 yards each, the third 80 yards, and the last two 30 yards each.

Reb Russell and Ken Meenan, two other members of the starting back field, contributed the other touchdowns, Russell scoring once and Meenan, playing left half for the first time, twice. Meenan, a sophomore, started the season as a full back but an injury to Al Moore, regular left half, caused Coach Hanley to shift him to the wing back position. His showing yesterday was so favorable that he probably will remain at half back, leaving the reserve full back job to Ollie Olson, another sophomore.

Still Seeking Pass Receivers.

The Wildcats' passing showed an improvement over last week, although the development of ends who can catch a football will continue next week. Ed Manske, a sophomore, from Nekoosa, Wis., virtually cinched the left end position by catching two long passes from Rentner. His principal rivalry comes from Ralph Eylar, a letterman from last year, and Art Jens, another sophomore.

A week of intensive drill on blocking paid plausible dividends. The linemen's checking was effective, the long runs of the ball carriers being made possible by the forwards' interference. The work of Jimmie Evans and George Dilley, two first string guards, was especially noteworthy in this respect.

Moore Recovering Slowly.

On defense the heavier varsity line piled up the freshmen attack repeatedly. The only yearling threat came in the first quarter when Leeper, left half back, intercepted a pass and ran it back to the 25 yard line where Rentner brought him down from behind. The freshmen were held without gain here, the varsity regaining the ball on downs.

FROSH [0].		VARSITY [50].
Wagner	L. E.	Manske
Tangora	L. T.	J. Riley
Whelan	L. G.	Dilley
Schirstrom	C.	Weldin
Kawal	R. G.	Evans
Fundis	R. T.	Marvil
Bockus	R. E.	Fencl
Lind	Q. B.	Lewis
Leeper	L. H.	Meenan
Hegstrom	R. H.	Rentner
Horne	F. B.	Russell

Touchdowns—Rentner [5], Meenan [2], Russell.
Points after touchdown—Olson [drop kick], Marvil [placement].
Substitutions—Potter for Lewis, McDonald for Weldin, W. Riley for Marvil, Sullivan for Meenan, Olson for Russell, Jens for Manske, Huston for Fencl, Laroque for Dilley, Massie for Huston, Burnstein for Rentner, Crizevsky for Evans, Froberg for McDonald, Mellin for Potter, Hall for Massie, Vail for Laroque, Eylar for Jens, Sutton for Crizevsky, Auguston for Eylar, Fossier for Sullivan, Engebretsen for W. Riley, Lewis for Potter, Kupcinet for Lewis.

MICHIGAN STATE BEATS ALMA IN OPENER, 74 TO 0

Lansing, Mich., Sept. 26.—[Special.]—Michigan State's hard running backs ran rampant at the expense of Alma college in the season's opener here today, piling up a 74 to 0 score. The power of State's offensive was demonstrated by the average yardage of 41 yards for scoring plays.

ALMA [0].		STATE [74].
Gray	L. E.	Fase
Potter	L. T.	Buss
Kochelein	L. G.	Gross
Byron	C.	Meiers
Leadbetter	R. G.	Handy
Rehkopt	R. T.	Brunette
Graham	R. E.	Vandermeer
Kippert	Q. B.	Kowatch
L. Brown	L. H.	Monnett
Jacobson	R. H.	Jones
Barton	F. B.	Eliowitz

Touchdowns—Monnett, 5; Eliowitz, 5; Jones.
Points after touchdowns—Monnett, 8 [placements]. Officials—Dwight Rich [Columbia]; referee, Paul Goebel [Michigan]; umpire, Martin H. Daane [Michigan], linesman.

INDIANA ENDS VICTORY STREAK OF OHIO U., 7 TO 6

Edmonds' Toe Produces Winning Margin.

Bloomington, Ind., Sept. 26.—[Special.]—Indiana university cut short Ohio university's long winning streak at nineteen straight games here this afternoon as the Hoosier eleven conquered the visiting Buckeye conference champions, 7 to 6, before a crowd of 15,000.

The Ohioans kept Indiana on the defensive during most of the first half and threatened to score several times, only to find the Indiana forward wall forming solid before them. In the beginning of the second half Indiana paraded sixty yards down field and terminated the drive with a fifteen yard pass from Edmonds to Lyons, Negro end, for the touchdown. Edmonds kicked goal.

Score on Blocked Punt.

Snyder of Ohio blocked a punt from the toe of Jones, Indiana full back, in the last quarter, knocking it over the goal. Snyder recovered the ball for a touchdown. Gabriel failed to make the kick.

At the time Indiana staged its march the back field was composed of Edmonds, full back; Saluski, right half; H. Sawicki, left half, and Ray Dauer, Vic's younger brother, quarter back.

INDIANA [7].		OHIO U. [6].
Lyons	L. E.	Glosser
Rascher	L. T.	Jeffrey
McDonald	L. G.	Eswatt
Beeson	C.	Livingston
Eller	R. G.	Chrisman
Anglemyer	R. T.	Hawkins
Hansen	R. E.	Collins
V. Dauer	Q. B.	Gabriel
Opasik	R. H.	H. Brown
Baer	L. H.	Kepler
Jones	F. B.	Sintic

Touchdowns—Lyons, Snyder. Point after touchdown—Edmonds.
Substitutions: Indiana—Nylic, Spannuth, Edmonds, Behm, Saluski, R. Dauer, Sawicki, McDonald, Dickey. Ohio—Maurer, Snyder, McCashion, Willoughby, Hilbert.
Referee—Nichols [Oberlin]. Umpire—Coffin [Cornell]. Field judge—Chambers [Denison]. Head linesman—Morrison [Kansas].

GOPHERS WIN TWO

Minneapolis, Minn., Sept. 26.—[Special.]—Minnesota's football squad won a double header from two small college teams here this afternoon in the Gophers' season debut before 15,000. The Gopher regulars stopped the North Dakota Aggies, 13 to 7. The second and third stringers defeated Ripon college, 30 to 0.

In the North Dakota game the Minnesota line failed to open holes. That forced Somers to use his aerial tricks. His first was a 35 yard toss to Robinson, who fell over the goal line for the first score. Manders kicked goal. Another pass, Somers to Walt Hass, gained 29 yards and put the Gophers within 16 yards of the goal. On the first play Somers ran 16 yards for a touchdown.

MacDougal Scores Three.

Late in the fourth quarter the Aggies crossed the goal line once. Ubl's pass was intercepted by Jahr on the Minnesota 30 yard line, and he ran to the four yard mark. Lonsbrough took the ball over.

Kenneth MacDougal, Ishpeming, Minn. 149-pounder, furnished the real thrill of the opening day by scoring three touchdowns against Ripon.

The lineups:

NORTH DAKOTA [7]		MINNESOTA [13].
Seliken	L. E.	Robinson
Schonfelder	L. T.	Wells
Jahr	L. G.	Munn
Paris	C.	Stein
Orness	R. G.	Reihsen
Schamp	R. T.	Boland
Jacobson	R. E.	Teeter
Lonsbrough	Q. B.	Sommers
Bunt	L. H.	W. Hass
McKay	R. H.	S. Swartz
McEssy	F. B.	Manders

Touchdowns—Robinson, Somers, Lonsborough.
Points after touchdown—Manders, Schoenfelder.
Substitutions: Minnesota—McDougal, Dennerly, Ohlsen, Hribar, Kroll, Ubl, Owen, Griffin, J. Hass. North Dakota—McMillan, Gray, Hovland, Dvorak, Fisher, Murner, Miller, Thomson, Selliken, Platt.
Referee—George Simpson. Field judge—John Getchell. Umpire—Joe O'Hara. Head linesman—William Brennan.

MINNESOTA [30].		RIPON [0].
Dillner	L. E.	Runyon
Gay	L. T.	Hulka
Harpole	L. G.	Chestie
Oen	C.	Maytag
Dinnerly	R. G.	Showers
Kroll	R. T.	Fischer
Ohlsen	R. E.	Steinman
Ubl	Q. B.	Meyer
Griffin	L. H.	Holmer
J. Hass	R. H.	Schaum
Hribar	F. B.	R. Anderson

Touchdowns—MacDougal, 3; McPartlin, Greenberg.
Substitutions: Minnesota—Krezowski for Dillner, McPartlin for Hribar, MacDougal for Ubl, Willihan for Kroll, Willis for J. Hass, Burdick for Griffin, Champlin for MacDougal, Kakela for Gay, Greenberg for Oen, Ohde for Teeter.
Ripon—Shafer for Steinman, Kihlman for Maytag, Hipperl for Fischer, Sullivan for Chestie, Rowden for Holmes, Wagner for Showers, Cole for Meyer, Maytag for Kuhlman, Fischer for Hibbard, Schmidt for Anderson.

YALE SCORES 47 POINTS AGAINST SCRUB GRIDDERS

New Haven, Conn., Sept. 26.—[Special.]—Yale football regulars today were thrown into two 30 minute practice scrimmages with the scrubs, despite the rain which made the gridiron and ball slippery. The first eleven, led by Capt. Albie Booth, rolled up 27 points and a second eleven followed with a 20 point contribution.

Capt. Booth played nearly the full 30 minutes with the first team and his work featured the offensive. He romped 80 yards through the entire scrub team from a kickoff formation and later running around end for another touchdown. Levering and Taylor added the other touchdowns.

Franklin Beats Butler, 7-6, on Blocked Kick

Indianapolis, Ind., Sept. 26.—[Special.]—Franklin college football team this afternoon won a 7 to 6 victory over Butler university. Surface of Franklin blocked a punt and recovered the ball on the Butler one yard line in the third quarter. Franklin scored shortly afterward.

After Losing 16 Straight, Ames Defeats Simpson, 6-0

Ames, Ia., Sept. 26.—(AP)—Iowa State college won its first football game in 17 starts today, defeating Simpson college of Indianola, 6 to 0.

NOBODY'S BUSINESS by Westbrook Pegler

A THEATRICAL newspaper reports that half a dozen of the leading football coaches, including Stagg of Chicago, Zuppke of Illinois and Hunk Anderson of Notre Dame, have agreed to take the air on the night of Oct. 4, under the auspices of a manufacturer of spats, presumably to urge this form of depravity on the undergraduates. As the report states, spats have always been poison to college youths, and to wear them on the campus has been to invoke the Bronx cackle, which would seem to be a derisive expression.

Of itself, the spat, or anklet, is not a vicious device and the prejudice against it is derived no doubt from the fact that it is British and something that the well dressed man will wear under certain conditions. The American college youth, except at Harvard and Yale, where eccentric ideas are entertained, for years has held to a theory that to be well dressed is to be effeminate and therefore has taken pains to dress like a freight yard bum. He has affected khaki and corduroy pants; a sort of dark blue or brown thirty day shirt; he has let his socks fall down and gone without a hat except in his freshman year, when he has been compelled to wear a little dab of a cap as a mark of humility.

It's Considered Democratic to Be as Trampish as Possible.

There seems also to be a motive of democracy behind this affectation. The democratic angle is that the poor students cannot dress stylishly, and that, therefore, to show their democracy, the others should go in for tramp effects, too. So a sort of competition sprang up, each young man, of whatever means, trying to out-hobo all the others in personal slovenliness, and the time arrived when, from the appearance of the male students, a visitor to the campus might have imagined himself among the derelicts on the Bowery during the autumn influx. They weren't shaved, their shoes weren't shined, although polish is only a dime a can; their pants were studiously baggy, although pants can be pressed beneath a mattress, and some of the champion democrats, in fact, seemed to be not quite sanitary.

At Harvard and Yale I never observed this phenomenon. Possibly these are snobbish schools, but I suspect that ambition is merely operating the other way, the poor young men making the best of the clothes they can afford and the rich ones setting them a standard to live up to. The Yales gradually adopted the derby, or bowler, and by this time the tar-kettle hat is almost as uniform at Yale on big football occasions as the plug hat at Eton. But that is incidental, although it does spur the poor kid to get himself a bowler by football time, which isn't bad for him.

It Will Be a Test of Coaches' Influence.

At the other schools, though, the young man who had money enough to dress decently just said, "Well, I can't buy clothes for you poor guys, but I will tell you what I will do; I will look as frowsy as I can, so that nobody can tell offhand whether you are a poor guy or a guy who is so rich that he doesn't have to give a damn how sloppy he looks."

This should be a fair test of the influence of the coaches upon the students. Of course, I do not know where they get their authority on sartorial matters, for they are not fashion-plates themselves and some of them, with their square toed shoes and mail order suits, could pass for slightly fastidious members of the Iowa state legislature. But I find that broadcasters on the air need not practice what they preach nor even know what they are talking about.

The fact is that not only in college but among men generally in this country the spat is regarded as something that a man with a decent respect for the opinions of mankind will not wear any of. This is unreasonable, perhaps, but I hope nobody is going to demand a sound reason for every native American prejudice, or who would justify the great popular avoidance of grammar?

If the coaches, by their influence, are able to overcome the prejudice against the spat in college it will then have to be admitted that, for better or worse, they are indeed, as they have always claimed to be, molders of character and a great factor in the shaping of maturing opinion.

And What a Boon It Might Be to the Laundry Industry.

And I hope that if they are successful here their modesty will not deter them from further exercise of their influence. They might even become a strong force in the revival of retail trade, for if they can justify spats then they might also popularize the walking stick, hose supporters and hats, combs and, for the benefit of the laundry industry, shirts of no more than 48 hours' cruising radius. The only doubt concerns their taste.

Coaching is supposed to be a virile trade, but here they are apparently indorsing the spat, and it seems but a step in the same wrong direction, if the inducements are sufficiently inducing, to the indorsement of raspberry nail-polish, hair-glue and depilatories, and the effemination of American youth.

In connection with this spat announcement I have received an unhappy letter from a lady graduate of Knox college at Galesburg, Ill., who says:

"Dear, dear! Next may we not expect to hear a coach on the air proposing pansies for the buttonholes and a faint dab of perfume for the lobe of each ear? What has become of the men of brawn and baggy pants of my day at school who drank mule and knew horseshoe not only as a game but also as a confection?"

[Copyright: 1931: By The Chicago Tribune.]

The American college youth for years has held to a theory that to be well dressed is to be effeminate.

Other College Scores

WEST.

St. Norbert's, 7; Oshkosh, 2.
Cedar Falls Teachers, 12; Columbia college, 0.
Graceland, 26; Osceola, 0.
Emporia, 34; Chilocco Indians, 0.
Virginian [Minn.] Junior college, 33; Itasca college, 0.
Hibbing college, 12; Bemidji college, 0.
Iowa, 38; Frosh, 0.
Eveleth college, 21; Duluth, colers', 0.
Stout institute, 7; Mankato Teachers, 0.
St. John's, 31; St. Paul Luther, 6.

SOUTH.

Bluefield, 0; Hiwassee, 0.
Carson Newman, 13; Emory and Henry, 0.
Roanoke, 27; Elon, 9.
Drexel, 26; Moravian, 0.
Coast Guard, 32; Albright, 7.
Massachusetts State, 50; Cooper Union, 0.
Westminster, 6; Slippery Rock, 0.
Spring Hill, 51; Marion, 0.
Bowling Green, 0; Baldwin-Wallace, 0.
Augustana, 38; Dubuque, 0.
Creighton, 26; Baker, 7.
Cincinnati, 19; Rio Grande, 6.
South Dakota State, 39; Dakota Wesleyan, 0.

EAST.

Maine C. I., 7; Bowdoin Jayvee, 0.
Atlantic Training, 6; Kutztown Teachers, 0.
Muhlenberg, 19; Juniata, 7.
Hamilton, 7; Alfred, 6.

KNOX GRIDDERS DEFEAT WESTERN TEACHERS, 14-7

Galesburg, Ill., Sept. 26.—[Special.]—Knox opened its season with a 14 to 7 victory over Western Teachers of Macomb here today. Knox scored in the first quarter on a long pass, Center to Wellman. Center placekicked the extra point.

After an exchange of kicks, Rasmussen fumbled in attempting to receive a punt and Western recovered on the 30 yard line. A pass was good and Justus crossed the line on the next play for touchdown. Doyle place-kicked the point to tie the score at 7-7.

The winning touchdown came just before the final whistle when Vasen scored after Burtle had made a 45 yard run from midfield. Farnsworth passed to Paul for the extra point.

HARRISBURG, 14; HENDERSON, 12.

Harrisburg, Ill., Sept. 26.—[Special.]—Harrisburg High school today defeated Henderson [Ky.] High school, 14 to 12, in the first game of the season. Harrisburg made a touchdown in the last half minute of play to win.

NEBRASKA RUNS WILD OVER SOUTH DAKOTA, 44 TO 6

Kreizinger Scores Four Touchdowns.

Lincoln, Neb., Sept. 26.—[Special.]—The University of Nebraska swept through the University of South Dakota in the opening game on the Cornhusker football schedule here this afternoon, 44 to 6.

Using straight football, but mixing in an occasional successful forward pass, each of three Cornhusker teams which saw action scored a touchdown. In the final quarter, the Huskers made four touchdowns and were within striking distance of another when the game ended.

Kreizinger, Sauer Star.

Everett Kreizinger and George Sauer were the leaders in the Nebraska attack. Kreizinger drove and sprinted to four touchdowns, circling end for a 25-yard run to score one of them. Sauer scored a touchdown for the Huskers on a 40 yard run through a broken field. Marvin Paul sprinted 20 yards for another Husker score, while the seventh touchdown was the result of a forward pass from Sauer to Masterson.

The lone South Dakota touchdown came in the third period, when Nebraska had its third team on the field. A pass, Norton to Adkins, caught the Husker secondary asleep and worked for a 70 yard gain and touchdown.

In using his full squad against South Dakota, Coach Bible seasoned the team for next Saturday's game with Northwestern at Evanston. Although the Huskers kept all their trick plays under cover, they flashed enough varied attack to forecast a strong game against the Purple. Nebraska carried and passed the ball for 32 first downs and a net gain of 580 yards. In forward passes, the Scarlet completed seven off fourteen for a total of 134 yards.

Rhea Features in Line.

The Coyotes were able to gain only 53 yards by rushing. Hugh Rhea, tackle; Chick Justice, and George Koster stood out in the Nebraska line.

The only casualty of the game was Forrest McPherson, center, who was injured during the first quarter.

The Nebraska team will entrain for Northwestern Thursday night, arriving in Chicago in time for a Friday workout at Evanston.

Summary:

NEBRASKA [44].		SOUTH DAKOTA [6].
Nesmith	L. E.	Adkins
Rhea	L. T.	Walker
Adam [C]	L. G.	Leer
McPherson	C.	L. Ostlund
Justice	R. G.	Clinker
Gilbert	R. T.	Hoppel
Pets	R. E.	Groves
Brown	Q. B.	Norton
Swanson	L. H.	Hanson
Paul	R. H.	Jenkins
Kreizinger	F. B.	Dunn

Substitutions: Nebraska—Kilburne for Nesmith, Schmitt for Pets, O'Brien for Gilbert, Hulburt for Rhea, Debus for Justice, G. Koster for Adam, Ely for McPherson, Boswell for Swanson, Masterson for Paul, Sauer for Kreizinger, Bauer for Brown, Joy for Kilbourne, Milne for Schmitt, Holmbeck for O'Brien, Scoggan for Hulburt, Gartner for Debus, Bishop for G. Koster, Campbell for Ely, Mathis for Bauer, Miller for Masterson, Staab for Sauer, Nelson for Boswell, Roby for Staab, Paul for Miller, Pets for Kilbourne, Wilson for Milne, Gilbert for Holmbeck, Rhea for Scoggan, Justice for Gartner, Adam for Bishop, Ely for Campbell, Manley for Mathis, Kreizinger for Paul, Boswell for Roby, Sauer for Roby, Masterson for Manley.
South Dakota—Schull for Leer, W. Ostlund for Norton, Buck for L. Ostlund, Loves for Clinker, A. Koster for Walker, Norton for W. Ostlund, McClane for Jenkins, Tice for L. Ostlund, M. Koster for Schull, Bleeker for M. Koster, Moore for Tice, Wohler for Moore, Leman for Bleeker, Martin for Buck.
Touchdowns—Kreizinger [4], Masterson, Sauer, Paul, Adkins. Points after touchdown—Masterson, Schmitt.
Referee—Earl Johnson [Doane]. Umpire—Maj. Milburn [Army]. Field judge—Gordon Beck [Nebraska]. Head linesman—R. C. Russell [Nebraska].

John Doeg's Sister Is Injured in Auto Crash

Colorado Springs, Colo., Sept. 26.—(AP)—Miss Doris Doeg, 21 years old, sister of Johnny Doeg, former national singles tennis champion, was seriously injured and her maid, Enid Brown, was killed in an automobile accident near here today.

Ray Steele to Wrestle in Indoor Opener at Coliseum

Ray Steele has been signed to appear in the windup of the first indoor wrestling show of the season Oct. 14 at the Coliseum.

BELL NEW ROADSTER ENCLOSURE

NO MONEY DOWN
Will you shiver and freeze all winter? Or will you equip your car with a Bell Sedan or Roadster Enclosure, insuring closed car comfort at little cost? Narrow, rakish lines; glass panels, adjustable for perfect ventilation; unobstructed view; no rubber padding to rot—no rattle. Light in weight. Can be removed in ten minutes.
10 MONTHS TO PAY
Let us put your enclosure on NOW before the season opens and prices advance, and while you can still take advantage of our liberal NO MONEY DOWN offer.
FREE SERVICE Every Bell Sedan or Roadster Enclosure Is Guaranteed for Life and Will Be Removed and Stored Each Spring and Remounted Each Fall Free of Charge.
AUTO REPAIRING on CREDIT
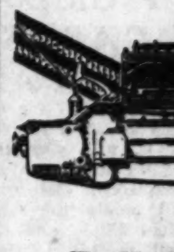
NEW IN CHICAGO—Our new repair plan which makes it possible for you to have your car completely overhauled (no job too small or too large) at rock bottom cash prices on terms of 10 months to pay. We employ only the finest mechanics. All work guaranteed. OUR TOW TRUCK will pick up your car in any part of Chicago with no charge. Have your car painted and repaired, too—or just have it repaired if you wish.
Bell Auto Repair & Paint Co.
2452 South Michigan Ave.
Phone Calumet 1504-1505 Free Towing on Wrecked Cars
Open Evenings Till 9—All Day Sunday

ARMY CONQUERS OHIO NORTHERN, 60-0, IN OPENER

Cadet Backs Show Speed in Scoring Parade.

West Point, N. Y., Sept. 26.—(AP)—Army's 1931 football team rolled into action today for the first time this season and crushed Ohio Northern, 60 to 0.

Army scored nine touchdowns, and though the opposition from Ada, O., was gallant but negligible, the manner in which a half dozen cadet backs romped about the field behind a powerful line was impressive.

Army scored three times in the third period and twice in every other quarter, while the Ohioans never threatened the cadet goal.

Twice in the first quarter Ray Stecker, who scored the winning touchdown against Navy last fall, sped around Ohio Northern's left end for touchdowns, and Joe MacWilliam, crashing the line at will for gains of 10 to 30 yards, raced to touchdowns in both the third and fourth quarters. Bill Graham, Roland Elliott, Ken Fields and Felix Vidal, the latter a promising sophomore brother of the famous Gene Vidal who piled up touchdowns for Army in 1916, each scored once. Ed Herb kicked four points after touchdowns and Stecker two. A 30 yard pass, Fields to Pete Kopsac, sophomore end, scored in the second period.

PITT, 61; MIAMI, 0.

Pittsburgh, Pa., Sept. 26.—(AP)—The University of Pittsburgh opened its football season today with a 95 yard run for a touchdown and the Panthers kept right on running through Miami university eleven to win, 61 to 0.

COLUMBIA BEATS MIDDLEBURY.

New York, Sept. 26.—(AP)—Columbia buried Middlebury college of Vermont in the season's opening football game here today, 61 to 0. Columbia displayed plenty of back field talent in scoring nine touchdowns and seven extra points.

FORDHAM WHIPS THIEL.

New York, Sept. 26.—(AP)—Thiel college of Greenville, Pa., offered a stubborn defense today, but finally lost to the Fordham Rams, 28 to 0. Thiel held the Rams scoreless in the first period, but the winners got single touchdowns in the second and third quarters and two in the fourth.

N. Y. U. WINS, 65-0.

New York, Sept. 26.—(AP)—New York university tested its strength against Hobart college from Geneva, N. Y., today, and rolled up a 65 to 0 score before 12,000 who failed to let rain keep them away.

The N. Y. U. varsity was kept on the bench until the start of the second period and the second stringers scored two touchdowns, playing straight football. With the coming of the varsity the Violets opened an attack that brought 22 points.

BOSTON TRIUMPHS, 26 TO 7.

Boston, Mass., Sept. 26.—[U. P.]—A Boston college eleven equipped with a rugged running attack defeated Catholic university, 26 to 7, today.

Undiscouraged by a passing attack which gave Catholic university its first touchdown a few minutes after the opening kickoff, Boston resorted to running plays which gave it a touchdown in the second period and two in the third.

RUTGERS BEATS PROVIDENCE.

New Brunswick, N. J., Sept. 26.—[U. P.]—With Capt. Jack Grossman leading his team, Rutgers swamped Providence, 19 to 0, today. Grossman scored twice, once from the 1 yard line and later from the 25 yard mark. Milt Klinger, subback, ripped off a 37 yard end run late in the fourth quarter.

COLGATE VICTOR, 40 TO 0.

Hamilton, N. Y., Sept. 26.—(AP)—Colgate crushed Niagara university, 40 to 0, on a wet field today. The one sided affair showed that Colgate has two outstanding players in Capt. Johnny Orsi, right end, and Johnny Litster, full back.

WAYNESBURG, 7; PENN STATE, 0.

State College, Pa., Sept. 26.—[U. P.]—Waynesburg upset Penn State in the opening game of the season today, 7 to 0. Waynesburg scored a touchdown in the second quarter after a long forward pass, put the ball on the 2 yard line, and Rob Currie, star of the game, circled State's left end for a touchdown.

WEST VIRGINIA WINS.

Morgantown, W. Va., Sept. 26.—[U. P.]—West Virginia university opened its 1931 season with a 14 to 6 victory over Duquesne here today.

Brilliant dashes by Doyle, Parriott and Dotson and an intercepted pass by Jake Sebulsky gave the Mountaineers their two touchdowns. Duquesne scored in the third quarter after a drive from the 19 yard line.

CARNEGIE TRIUMPHS, 25-0.

Buffalo, N. Y., Sept. 26.—[U.P.]—Carnegie Tech today defeated the University of Buffalo, 25 to 0, in the opening game of the season.

Tech was handicapped by the absence of four first string men, three of whom will be ineligible for play the rest of the season.

HARRISON TECH BEATS PHILLIPS ELEVEN, 38 TO 0

(Picture on page 3, Sports.)

Harrison Tech of the west section, runnerup for the Chicago Public High School league championship last year, scored its second victory of the season yesterday, overwhelming Wendell Phillips of the south division, 38 to 0, in a practice game at White City. Capt. Andy Pilney made two of Harrison's touchdowns. Quarter Back Harris scored on a pass from Pilney in the third quarter. The lineup:

HARRISON [38].		WENDELL PHILLIPS [0].
Horvath	L. E.	McKain
Wujcik	L. T.	Martin
Kopecak	L. G.	Crawford
Pojman	C	Warne
Shaper	R. G.	Anderson
Boguszewski	R. T.	McKinney
Skarda-Kawak	R. E.	Payne
Kairis	Q. B.	Wood
Pilney [c.]	L. H.	Foshate
Puplis	R. H.	Harmon
Remias	F. B.	Sheridan

Touchdowns—Kairis, Puplis, Kanak, Pilney [2], Molenik. Points after touchdowns—Kairis, Brodell [sub for Pilney].

WHEN HARRISON GAVE PHILLIPS A GRIDIRON LESSON

Harrison High school football team proves it has a strong defense as well as good scoring machine. Frazier of Wendell Phillips hits the ground in the fourth quarter after a futile attempt to gain through the line. The west side Techs, runnersup for the city high school football championship, won, 38 to 0, at White City for a record of 57 points against none for opponents in two games this season.

Austin Whips Oak Park; Evanston Swamps Senn, 28-0

(Pictures on page 3, Sports.)

Austin High school of the Chicago Public High School league defeated Oak Park, Suburban league runner-up last season, in the 19th annual meeting between the two, 2 to 0, before a crowd of 10,000 at Oak Park field yesterday. It was the third time Austin had triumphed over the Villagers in the series, winning in 1927 and 1929.

Austin scored its winning margin early in the third quarter when Belzer, Oak Park left half back, attempted to punt on his own 15 yard line. The kick was blocked by Wilson, Austin left end, and the ball was recovered by Oak Park behind the goal line.

Oak Park threatened in the third period when Capt. Bob Schwartz broke through the Austin line and raced 40 yards down the field, where he was tackled by Wilson. The lineup:

AUSTIN [2].		OAK PARK [0].
Wilson	R. E.	Zintel
Braverman	L. T.	Wettsteadt
Behrens	L. G.	Windecker
Rakita	C	Carlson
Cohen	R. G.	Weith
Joyce	R. T.	Ernie
Kolbelski	R. E.	Lavicka
Elsner	Q. B.	Burling
Kmet	L. H.	Jacobs
Bolas	R. H.	Belzer
Grattifori [C.]	F. B.	Schwartz [C.]

CRANE TRIUMPHS, 13-6.

Bielinski's two touchdowns in the last quarter gave Crane Tech a 13 to 6 victory over Roosevelt of East Chicago on the latter's field. Lineup:

CRANE [13].		ROOSEVELT [6].
Adelman	L. E.	Dheil
Netchin	L. T.	Pontillo
Silverstein	L. G.	Kmak
Chuchro	C	Lehmann
Stone	R. G.	Leman
Stevenson	R. T.	Suchan
Jones	R. E.	Jagadich
Friedman	Q. B.	Rospond
Mondala	L. H.	Locasio
Lewis	R. H.	Duracz
Bielinski	F. B.	Krupa

Touchdowns—Bielinski [2], Locasio. Point after touchdown—Mondala.

LEO, 12; CALUMET, 0.

Touchdowns by Cosgrove and Murnighan enabled Leo to defeat Calumet of the south section, 12 to 0, at Shrewbridge field yesterday. Lineup:

LEO [12].		CALUMET [0].
Gleason	L. E.	Rawson
Defay	L. T.	Fengler
Ficks	L. G.	Hetzner
Stark	C	Smith
Reid	R. G.	Berg
Moran [C.]	R. T.	Jamison
Mullaney	R. E.	Doolittle
Cosgrove	Q. B.	Demay
Murnighan	L. H.	Bomshaven
McDonough	R. H.	Kellman
Kennedy	F. B.	Khristos

Touchdowns—Cosgrove, Murnighan.

M'KINLEY, 7; MORGAN PK., 0.

McKinley of the west section won its first practice game, defeating Morgan Park, 7 to 0, at White City yesterday. Nikolapolos, substituting for Marelli, scored for McKinley. Lineup:

M'KINLEY [7].		MORGAN PK. [0].
Haynes	L. E	Allen
Battista	L. T	S. Guveryahn
Spano	L. G	Rathje
Mazzuca	C	Cummings
McMeen	R. G	Christie
Broknebough	R. T	C. Guveryahn
Calkin	R. E	Blissold
De Pinto	Q. B	Moore
McCurine	L. H	Bowlin
Nikolapolos-Marelli	R. H	Klunman
Sariacco	F. B	Pierce

Touchdown—Nikolapolos. Point after touchdown—Saracco.

DE PAUL, 6; LANE, 0.

A forward pass from Phillips to Quarter Back Holmes gave De Paul a 6 to 0 victory at De Paul field. Lineup:

LANE TECH [0].		DE PAUL [6].
Walther	L. E.	Korda
Delke	L. T.	Schwartz
Bishop	L. G.	Jahnke
Buczynski	C.	Stienkemper
Schultz	R. G.	Harrison
Onak	R. T.	Wiatrak
Peterson	R. E.	Muellner
Bistolas	Q. B.	Holmes
Gustafson	L. H.	Philipps
Schloeder	R. H.	Hehn
Petrick	F. B.	Refran

Touchdown—Holmes.

HYDE PARK, 14; BLOOM, 0.

Hyde Park of the central section triumphed over Bloom of the South Suburban league at Chicago Heights, 14 to 0, yesterday. Lavell and Velde scored the touchdowns. Lineup:

HYDE PARK. [14].		BLOOM [0].
Meyers	L. E	Hendron
Doyle	L. T	Vaurus
Marks	L. G	Penfinger
Lesselle	C	Philip
Perretz	R. G	Guirtzman
Schwand	R. T	Lux
Jacobson	R. E	L. Simon
Velde	Q. B	H. Simon
Kincy	L. H	Leonard
Polacheck	R. H	Leiteritz
Lavell	F. B	Galiene

Touchdowns—Lavell, Velde. Points after touchdowns—Velde.

INTERCITY GRID LEAGUE CARDS 3 GAMES TODAY

Three games are scheduled for today in the Intercity Football league. The Maywood A. C. will play the Austin Pacers at First and Washington boulevard, Maywood; the Oak Park Ferrons will tackle the Glen Ellyn A. C. at Glen Ellyn, and the Beverly Arrows will meet the Oriole A. C. at Ryan's Woods, 91st and Western.

The next meeting of the league will be held tomorrow night at 210 West Madison street.

Evanston Township High school, 1930 Suburban league champion, defeated Senn of the north section of the Chicago Public High School league yesterday, 28 to 0, in their annual battle at Evanston field. It was Senn's second defeat of the 1931 campaign.

Kein, Evanston full back, led the attack, scoring two touchdowns and making good on three extra point attempts. Haines and Everhart also scored for Evanston.

The lineup:

EVANSTON [28].		SENN [0].
Case	L. E.	Henderson
Siddall	L. T.	Saigen
Sievers	L. G.	Mayo
Whiteside	C	Tinnell
Rean	R. G.	Davis
Stewart	R. T.	Ginsburg
Minlo	R. E.	Sampson
Hedblom	Q. B.	Schueber
Haines	L. H.	Nelson
Everhart-Jackson	R. H.	Kuttner
Kein	F. B.	Phillips

Touchdowns—Kein [2], Haines, Everhart. Points after touchdowns—Kein [3], Case.

PROVISO, 25; ROOSEVELT, 0.

Proviso of the Suburban league triumphed over Roosevelt, 25 to 0, at Proviso field. Dushek starred for the victors, scoring two touchdowns. Lineup:

PROVISO [25].		ROOSEVELT [0].
Lipto	L. E	Smith
Clapp	L. T.	Stein
Witzkowski	L. G.	Rosenswett
Stumm	C	Grinker
Penrose	R. G.	Wasdersheft
Quehl	R. T.	Ball
Bhatin	R. E.	Moore
Dushek, Kempf	Q. B.	Trotcky
Rago	L. H.	Newman
Pries	R. H.	Wittenmeir
Ernest, Niko	F. B.	Fishman

Touchdowns—Rago, Dushek [2], Ernst. Point after touchdown—Dushek.

DEERFIELD, 30; LIBERTYVILLE, 0.

Deerfield-Shields of the Suburban league swamped Libertyville, 30 to 0, at Highland Park. Lineup:

DEERFIELD [30].		LIBERTYVILLE [0].
Johnston	L. E.	Melendy
Peterson	L. T.	Browning
Pasquisi	L. G.	Valino
Fell	C	Chard
Oldenburg	R. G.	Sticklas
Alderstdye	R. T.	Burnett
Randolph	R. E.	Gould
Garling, Allen	Q. B.	Murphy
Christenson	L. H.	Converse
F. Casolotti, McCarty	R. H.	Eiserman
Gansberg, Dougherty	F. B.	Sloffer

Touchdowns—Peterson, Garling, F. Casolotti, Gansberg, Christenson.

NEW TRIER, 13; MAINE, 0.

Nicollodzzi and Gillodly led New Trier to a 13 to 0 triumph over Maine Township High school at Winnetka. Lineup:

NEW TRIER [13].		MAINE [0].
Sinding	L. E.	Hitz
Wachs	L. T.	Nelson
Schuman	L. G.	Kowalski
Lind	C	Himsoth
Crawford	R. G.	Firtz
Riley	R. T.	Ruhn
Wolff	R. E.	Placy
Finlayson	Q. B.	Anderson
Dahl	L. H.	Christenson
Smale	R. H.	Roudadon
Nicollozzi, Gillodly	F. B.	Jordan

Touchdowns—Nicollodzzi, Gillodly. Points after touchdowns—Smale.

LA GRANGE, 8; HINSDALE, 0.

La Grange, with Pade scoring, won from Hinsdale of the West Suburban conference, 8 to 0, on the former's field. Lineup:

LA GRANGE [8].		HINSDALE [0].
Mavin	L. E.	Samuel
Hunt	L. T.	Ebert
Jordan	L. G.	Jones
Todt	C.	Morency
Hengels	R. G.	Tradt
Morris	R. T.	Orvell
Middleruse	R. E.	Gibson
Alvaron	Q. B.	Britz
Turner	L. H.	Pielot
Pierce	R. H.	Green
Pade	F. B.	Pooler

Touchdown—Pade. Point after touchdown—Safety, Morris.

MICHIGAN CITY WINS.

Michigan City scored an 18 to 0 victory over Morgan Park Military academy at Michigan City. Pittsford, Fox and M. Smith scored for the victors. Lineup:

MORGAN PARK [0].		MICHIGAN CITY [18].
Willis	L. E	Kaeding
Norton	L. T	Nye
Smith, W.	L. G.	Duzynski
Hokin	C	Morris
Wagenseller	R. G	Isenblotter
Haas	R. T.	Angerick
Nelson	R. E	Truffit
Morgan	Q. B	Fox
Kozel	L. H	M. Smith
Swade	R. H	Pittsford
Graver [c.]	F. B	J. Grimes

Touchdowns—Pittsford, Fox, M. Smith.

RIVERSIDE, 19; MORTON, 0.

Riverside of the West Suburban conference defeated Morton, 19 to 0 at Riverside field. Drallmeir, Benac and Laser scored for Riverside. Lineup:

RIVERSIDE [19].		MORTON [0].
Svahlik	L. E.	Heise
Venca	L. T.	Kopetky
Harizan	L. G.	De Rango
Higgs	C	Mackwicz
Langele	R. G.	D. Sianto
Raodes	R. T.	Sirovy
Tetzloff	R. E.	Misicka
Drallmeier	Q. B.	Randello
Laser	L. H.	S. Sianto
Nelson	R. H.	Eral
Benac [c]	F. B.	Hoppe

Touchdowns—Drallmeier, Benac, Laser. Points after touchdowns—Benac.

HAMMOND, 27; BLUE ISLAND, 6.

Hammond Tech triumphed over Blue Island, 27 to 6, at Blue Island. The score was tied at the half, 6 to 6. Nagel scored Blue Island's only touchdown on a plunge in the first quarter.

DOWNERS GROVE, 13; ARGO, 12.

Downers Grove won from Argo on the former's field, 13 to 12. Hart opened the scoring for the victors on a plunge in the first quarter.

LOCKPORT, 18; JOLIET, 0.

Lockport, with Lindberg starring, won from De La Salle of Joliet of the Chicago Catholic league, 18 to 0, on the former's field.

MAROONS BEAT CORNELL; LOSE TO HILLSDALE

[Continued from first sport page.]

paraded the gridiron between halves, as the University of Chicago had not yet opened for the fall quarter and there was, therefore, no Maroon band. Northwestern university's football players were present as guests of the Maroons. Benny Oosterbaan of the Michigan coaching staff was in the press stand as a scout in preparation for the Maroon game at Ann Arbor, Oct. 10. He was not observed making any notes. If he tries to spread gloom among Michigan's co-champions of 1930 from what he saw, it will be the duty of this writer to expose him.

Both Maroons and Iowans had opportunity to count in the somewhat dreary first half of their opener. Shortly after the opening Wien recovered a blocked punt on Cornell's 38 yard line, and a successful forward pass took the oval to the 19 yard line. On fourth down, however, a Maroon pass was incomplete in the end zone and the ball went to Cornell on its 20 yard line. Two fifteen yard penalties against Cornell and a fumble when within scoring distance prevented Cornell from doing any damage.

In the second half Cornell again was in scoring range after one of Zimmer's punts had been blocked, but three passes went awry and Chicago gained the ball on its 20 yard line. It was a long punt by Zimmer that opened the way for victory. With the Maroons having the ball on their own 25 yard line, Zimmer sent a spiral which bounded over the Cornell safety player's head and rested on the visitors' 6 yard line. Brandau's return punt was short and Chicago had the ball on Cornell's 27 yard line. Sahlin then made gains of 20 and 7 yards for a touchdown, after which his dropkick for extra point failed. Two forward passes, Stagg to Toigo and Stagg to Wien, the latter good for 40 yards, brought the second touchdown soon afterward. Again Sahlin's dropkick was low.

Score in Second Quarter.

Hillsdale's lone touchdown took place in the second period after the Michigan team had threatened several times before, and once had failed on a place kick when the oval was on Chicago's 7 yard line. Finally, the visitors had first down on Chicago's 23 yard line. Dunlap gained six yards and two line bucks failed. Then Mobily tossed to Reynolds over the goal line.

Paul Stagg went up for the ball with Reynolds and it bounded high above both of them, then came down in Reynolds' arms before touching the ground. Dunlap place kicked the extra point. It looked as if Hillsdale would score again, but the half ended with the ball on Chicago's 3 yard line. Chicago thwarted two distinct threats in the second half.

CHICAGO [12].		CORNELL [0].
Toigo	L. E.	Kuhnke
Cassels	L. T.	Warner
Hamberg	L. G.	Hammond
Parsons	C	Holoupek
Horwitz [C.]	R. G.	Osburn
Spearing	R. T.	Anderson
Wien	R. E.	Helmer
Stagg	Q. B.	Griffin
Buzzell	L. H.	Brandau
Summers	R. H.	Morford
Zimmer	F. B.	Adamson

Touchdowns—Sahlin, Wien.

Substitutions: Cornell—Crosley for Morford, Watson for Crosley, Madison for Adamson, Browne for Anderson, Shadle for Watson, Cassidy for Osburn. Chicago—Sahlin for Buzzell, Shapiro for Hamberg, Wallace for Zimmer, Birney for Summers.

Referee—H. B. Hackett [West Point]. Field judge—Lee Daniels [Loyola]. Umpire—Arlie Mucks [Wisconsin]. Head linesman—H. L. Ray [Illinois].

CHICAGO [0].		HILLSDALE [7].
Toigo	L. E.	Ledvina
Cassels	L. T.	Clark
Hamberg	L. G.	Brooks
Parsons	C	Smith
Horwitz	R. G.	Isbell
Spearing	R. T.	Crisman
Wien	R. E.	Pellegrin
Stagg	Q. B.	Van Voorhees
Buzzell	L. H.	Reynolds
Birney	R. H.	Mobily
Wallace	F. B.	Dunlap

Touchdown—Reynolds. Point after touchdown—Dunlap [place kick].

Substitutions: Chicago—Summers for Birney; Zimmer for Sahlin, Schnur for Cassells, Zimmer for Parsons, Rapp for Toigo, Bellstrom for Wien, Shapiro for Hamberg, Mahoney for Wallace, Zenner for Shapiro.

Referee—Daniels. Umpire—Mucks. Field judge—Hackett. Head linesman—Ray.

Aurora College Defeats Alumni Eleven, 20 to 0

Aurora, Ill., Sept. 26.—[Special.]—Aurora college opened its 1931 football season here today by defeating the college alumni eleven 20 to 0.

MOTORS · TRAFFIC · HIGHWAYS

ELEVATED ROAD WOULD RELIEVE WEST SIDE JAMS

That Section Is Most Congested.

BY HAL FOUST.

Coroner Bundesen's records of automobile deaths and the police department's count of traffic entering and leaving the business district prove that the streets of the west side are the most dangerous and the most congested in Chicago. The analysis was made by the Chicago Motor club last week in support of the proposal for the state to construct the Austin-Kinzie elevated highway this winter to reduce the motor toll, to alleviate the delays of overcrowded streets and to furnish employment during the approaching cold months for between 10,000 and 30,000 men.

Last year there were 387 persons killed in traffic accidents on the west side, 319 on the south side and 191 on the north side. The west side here is considered as the section bounded on the northeast by Milwaukee avenue, on the north by Irving Park boulevard, and on the southeast by an imaginary line extending southwest from the Canal street bridge over the south branch of the Chicago river, passing through the intersection of 63d street and Western avenue and the intersection of 87th street and Western avenue. This is the area in which surface streets would be relieved of part of their traffic through the construction of the elevated highway.

Would Relieve Congestion.

"The elevated highway, with a maximum capacity of 80,000 cars a day," said George Barton, the club's traffic engineer, "in actual operation would probably reduce the congestion on the west side about 35 per cent. The Chicago plan commission estimates that 56,000 cars a day would use the highway. Most of these are automobiles that now struggle over the surface streets, dodging pedestrians and cross traffic.

"It is obvious that removing 56,000 cars from the surface streets, placing them on an elevated highway, without cross traffic or pedestrians, would save lives. It is rough reckoning to try to determine how many lives would be saved. Using the law of averages as compiled by insurance statisticians, 52 fatalities per year would be averted by reducing the operating hazard 50 per cent on 56,000 cars.

Statistics Show Congestion.

"The relief from congestion would be enjoyed mainly by the east and west traffic arteries on the west side, although north and south streets would benefit through the reduction in the volume of cross traffic. North side and south side boulevards would be relieved of automobiles driven on the lake front route to and from work by residents of the northwest and southwest sections of the city."

The police count of vehicles, made under the direction of Leslie Sorenson, city traffic expert, shows that between 7 a. m. and 7 p. m. 87,877 motor cars entered and left the business district on the west side over nine streets with only four lanes free of parking and street car tracks. In the twelve hours, 106,231 cars used northern portals of the loop, over eight streets with a total of eighteen lanes free from parking and street car tracks. On the south side, 89,089 motor vehicles were counted on seven streets with eighteen free lanes.

1,500 Cars in Hour.

The rush hour offered the most striking evidence of the inferiority of west side traffic facilities. Washington boulevard, with its three blocks of street car tracks and its double decked buses, carried 1,514 automobiles between 8 a. m. and 9 a. m. while Wabash avenue, at its $3,000,000 bridge, handled 689 cars. Jackson boulevard, with two free lanes, carried 1,441 automobiles while South Michigan avenue, with six free lanes, carried 1,920 cars.

Lake street, with its parking, streetcars, elevated structure, rough brick pavement and heavy trucking, brought 1,128 automobiles into and out of the loop while North State street was accommodating 369 cars. Randolph street was used by 746 cars during the hour while North Dearborn street was used by 277 vehicles.

Unless the west side receives the elevated highway, the north and the south sides will soon have an even greater advantage in traffic facilitites. The outer link bridge will provide eight lanes for a free movement of motor vehicles. With the river straightening and the projected unification of railroad terminals, streets are to be opened to the south of the loop to provide twenty additional traffic lanes.

Only Feasible Project.

The Austin-Kinzie elevated highway is recognized as the only feasible project that will give the west side automobile transportation to compare with the outer drives to the north and to the south. As a temporary relief measure, Randolph street could be converted into a one way drive to serve with Washington boulevard between Union park and Canal street just as Warren avenue is coupled with the boulevard west of the park. This would involve moving the farmers' trucks and dilapidated market houses that clutter Randolph's 100 foot pavement. After the completion of the elevated highway, this broad section of Randolph, innoculated with the life of boulevard traffic, would lend itself to improvement as a public square like the Champs d'Elysees of Paris or the Unter den Linden of Berlin.

VOICE OF THE TRAFFIC

AS VISITOR SEES US.

Chicago, Sept. 20.—After a pleasant two weeks in your most amiable city, may I hand your community a bouquet through your columns?

My Nebraska license plates labeled me as a "hick," but your policemen and local motorists gave me every consideration, although I doubt if I were guilty of any infractions of driving rules. My inquiries were always courteously answered.

May I also make two comments by way of suggestions for improving Chicago?

1. Keep the general delivery of the postoffice open twenty-four hours a day, seven days a week. New York does. This would be a real service to the thousands of visitors who are in Chicago every day.

2. Mark the name of your streets better. Every intersection should carry the names of the streets. If there are no funds for ornamental markers, the corners should be stenciled on some convenient curb, building or pole.

TRANSIENT.

PARK ON SIDEWALK.

Chicago, Sept. 23.—Patrons of the Paradise theater park their cars on the sidewalks of Maypole avenue, between Springfield and Harding avenues, completely blocking the walk to pedestrians. I believe there is an ordinance prohibiting such parking. Can anything be done about it?

MORTON M. ROSS.

STOP BEHIND STREET CARS.

Chicago, Sept. 22.—Chicago, no doubt, has countless ordinances which are not enforced, but there is one which could be enforced and save a lot of lives. I am referring to the ordinance which requires autos to stop ten feet behind a street car when it is discharging passengers.

I use the street cars to and from work, and it is almost worth your life to try to get on and off one. Let's all try while we are motorists to have some consideration for the street car passengers and for the pedestrians.

P. CHRISSE.

CONGRATULATIONS.

Chicago, Sept. 14.—I wish to say a word in appreciation of the police department. Last Saturday evening my car was stolen and within fifteen minutes after reporting the theft I was notified that it had been located, and it was returned undamaged.

ALFRED O. CLAVE.

TRUCKS SPOIL TRIP.

Chicago, Sept. 15.—I have just returned from a motor trip through the eastern states and Canada over routes marked on THE TRIBUNE road maps. We thus traveled over the main highways of Quebec, New Hampshire, Massachusetts, New York, Pennsylvania, Ohio, and Indiana.

The ever increasing number of trucks on the roads made driving anything but a pleasure. Some of them are veritable freight trains, frequently traveling three or four in a string. We often had to drive at twelve and fifteen miles an hour behind these monsters until the left side of the road was clear. This sometims meant following a line of trucks ten and fifteen minutes up hills and down. This is especially true near large cities such as Boston, Albany, Detroit, and Cleveland.

J. M. COLLINS.

NEWS AND VIEWS

George Graham, who recently resigned as vice president of Willys-Overland, announced last week that with associates he will introduce a new make of automobile about Jan. 1. The personnel of the new company and the name of the car will be made public early in November.

Tool shops, steel mills, and glass and fabric factories are busy on contracts from automobile manufacturers who are preparing to introduce new models for the national automobile shows shortly after the first of the year.

Retail deliveries by Chrysler dealers have shown a continued week to week increase since the week ending July 12 over corresponding periods in 1930, according to a statement issued by J. W. Frazer, general sales manager.

Introduction of four models for passenger bus transportation in foreign markets has met with satisfactory results, according to C. M. Wynne, export director of the Diamond T, motor truck manufacturer of Chicago.

PORTAGE PARK PLAYS CRAGINS IN 2D GAME TODAY

The second game of the series between the Portage Park Boosters and the Cragin Merchants for the Midwest league championship will be played at Comiskey park this afternoon at 2:30 o'clock. The Boosters won the opening game of the series.

Following are the other games today:

All Chicagos at Chicago Heights, 1 p. m.
American Giants at Chicago Heights, 3 p. m.
Garibaldi A. C. vs. Sach' East Side Maroons at 106th and Buffalo, 1 p. m.
South Shore Coals vs. Sachs' Maroons at 106th and Buffalo, 3 p. m.
Chapman Norwoods vs. Green Briars at Winnemac Park.
Cooneys vs. Evanston at Mason park, Evanston.

PREP FOOTBALL SCORES

Marshall [Chicago], 13; Ironwood [Michigan], 0.
Cathedral [Indianapolis], 27; Shortridge, 0.
Bushnell, 13; Kewanee, 0.
Galva, 21; Alexis, 0.
Buda, 13; Wyanet, 0.
Neponset, 6; Manlius, 0.
Sheffield, 12; Walnut, 0.
Aledo, 7; Geneseo, 0.
Chillicothe, 46; Wethersfield, 0.
East Peoria, 7; Wyoming, 0.
Benton Harbor, 8; Bowen [Chicago], 7.
Hall Township, 32; St. Bede, 0.
Pekin, 12; Canton, 6.
St. Joseph, 13; Buchanan, 3.
Monroe, 7; Warren, 2.
Marion, 16; Carterville, 6.
Sterling heavies, 19; Mendota, 0.
Sterling lights, 6; Mendota, 0.
Waite, 37; Fort Bryan, 0.
Carbondale, 13; Anna, 0.
Dixon heavies, 0; Rock Falls, 0.
Dixon lights, 35; Rock Falls, 0.
Pana, 47; Stonington, 0.
Indianola, 7; Christian, 0.
Ridgefarm, 12; Fairmount, 13.
Sidell, 7; Catline, 0.
Elkhart, 13; Central [Fort Wayne], 0.
Central Catholic [Fort Wayne], 0; Portland, 0.
Trinity, 27; St. Teresa, 0.
Normal, 13; Dwight, 0.
Forrest, 19; Eureka, 0.
Bloomington, 52; Empire, 0.
Chatsworth, 0; Pontiac Reserves, 0.
Milford, 0; Paxton, 0.
Pekin, 12; Canton, 6.
Laporte, 31; Rensselaer, 6.
Goshen, 25; North Side [Fort Wayne], 0.
Muncie, 7; Newcastle, 2.
Battle Creek, 14; Albion, 2.
Campion, 31; McGregor, 0.
Davenport, 13; Tilden Tech, 7.
Peru, 26; Rock Island, 0.
Rock Island Lights, 14; Peru, 0.
Ottawa, 20; Marseilles, 6.
Hoopeston, 7; Onarda Military, 0.
Lincoln, 28; Illiopolis, 0.
Divernon, 0; Kincaid, 0.
Virden, 46; Pawnee, 0.
Taylorville, 14; Blue Mound, 0.
Routt, 13; Carrollton, 0.
Gillespie, 13; Mount Olive, 6.
Peoria Central, 0; Decatur, 0.
Carlinville, 13; Girard, 0.
Wallace [Gary], 19; Hobart, 7.
Froebel, 19; Thornton, 7.
Central South Bend, 21; Emerson, 0.
Libbey, O., 18; Horace Mann, 0.
Hammond, 6; Whiting, 0.

NEW DODGE 6 SEDANS $795

These, present model cars, were driven just a few hundred miles by company officials and offer a substantial saving to the new car buyer.

Only 5 cars available at this price.

Dashiell Motor Co.
2542 S. Michigan Av.

HELEN HICKS IS NEW CHAMPION; BEATS MRS. VARE

New York Girl Wins, 2 and 1.

[Continued from first sport page.]

swing her club, she proved beyond words that she is a champion of the highest rank.

Iron Shot Turns Tide.

Every championship has its miraculous shots, its pulsating minutes, and its touches of drama, but Miss Hicks merged them all in one as she pitched that shot to the green. One up by virtue of a birdie four at the 14th, she now had the lead once more, just as she did six holes previously.

Mrs. Vare had driven into the rough and had reached the edge of the green on her third.

The iron shot Miss Hicks played for her second went wide of its mark and nestled in the rough close to a tree to the right of the green guarding bunker. Surveying the line carefully, Miss Hicks saw she had scant space in which to play the shot and prevent her club from hitting the tree back of her.

Mrs. Vare's Rally Futile.

So she moved slightly ahead of the ball, came back easily with her niblick, and pitched the ball eight feet beyond the pin. Mrs. Vare missed the cup on her putt. Then Miss Hicks rolled hers in for a four to be two up, and practically clinch the match.

After that Mrs. Vare's efforts were hopeless. They halved the short 16th in threes after two excellent shots to the green, but at the 17th, the 35th of the match, Mrs. Vare's spoon shot caught the wind and fell into the bunker in the middle of the fairway. Miss Hicks had hooked her drive into the rough here, but safely halved the hole in six, as Mrs. Vare's five foot put for a five went by the cup.

Mrs. Vare Takes 49.

After starting the afternoon round 1 up, Mrs. Vare lost her chances to continue her succession of three straight victories by mediocre golf on the outgoing round. It was almost difficult to believe that Mrs. Vare was out in 49, the worst golf she has ever played in a championship, and although Miss Hicks needed 46 herself, she not only eradicated Mrs. Vare's lead but became 1 up instead.

During the afternoon round Mrs. Vare did not score a four, but took the short 12th with a par three, after she had tossed away the 11th by driving into a trap and then failing to reach the green with her third shot.

Favorite Clubs Fail Champ.

All square by virtue of her three at the 12th, Miss Hicks gained a half at the 13th by a fine spoon third shot after topping her second. At the 15th, however, her favorite wooden cleek failed Mrs. Vare and she hooked her second into a bunker.

Miss Hicks, who had been outdriving the titleholder on an average of ten yards all day, played a number three iron from the left of the fairway and was home in two. Mrs. Vare pitched out well from the hazard, but could not get her four, and with the advantage gained here, Miss Hicks went on to take the next hole and end the match by halving the next two.

The cards follow:

MORNING ROUND.

Mrs. Vare—Out .....545 444 635—40
Miss Hicks—Out .....445 444 535—38
Miss Hicks, 2 up.
Mrs. Vare—In .....364 554 365—41—81
Miss Hicks—In .....543 665 366—44—82
Mrs. Vare, 1 up.

AFTERNOON ROUND.

Mrs. Vare—Out .....575 575 555—49
Miss Hicks—Out .....555 674 545—46
Miss Hicks, 1 up.
Mrs. Vare—In 363 555 36
Miss Hicks—In 454 544 36
Miss Hicks, 2 and 1.

Powerful Drives Gain Miss Hicks Golfing Renown

New York, Sept. 26.—(AP)—Distinguishing characteristics of Helen [Billie] Hicks, new women's national golf champion, are her engaging good nature, the stocky build that puts power into her game and a fine match play spirit.

The 20 year old Long Island girl has been playing golf since she was 14 in high school. She has been a prominent competitor in metropolitan tournaments for the last four years.

As a sample of her poise, Miss Hicks beat the former Glenna Collett, whom she dethroned today, the first time they met at St. Augustine, Fla., in the winter of 1929.

For a girl, Miss Hicks from her early days could hit her wood shots "a mile." Her climb to the national championship dates from the control of her putting, an early weakness.

This was her fourth national tournament. She was not a serious threat until she reached the semi-finals last year, losing to Glenna Collett, 6 and 5.

Indirectly, her father's illness, impelling her to seek beneficial outdoor activity, led to Helen's first interest in the game. She accompanied him for his rounds and developed into a fine player herself.

An oil filter filled with DIRT cannot protect your ENGINE

Clean oil safeguards the life of bearings and other moving parts in your motor. The oil must be clean. The way to keep it clean is to change your AC oil filter cartridge every 10,000 miles.

AC

Change your oil filter cartridge every 10,000 miles

Finan...

PRICES IN GR... MARKETS D... TO LOWER LE...

Sentiment on W... Proves Bullis...

BY CHARLES MICHA...

U. S. TREASURY STATE...

Expect Youngstown ... Operations to D...

PRICES IN GRAIN MARKETS DRIFT TO LOWER LEVEL

Sentiment on Wheat Proves Bullish.

BY CHARLES MICHAELS.

[illegible] that there might be untoward developments over the week-end, the same as occurred a week ago, resulted in grain traders taking a most conservative attitude and interest in the markets yesterday was regarded by [illegible] brokers as the smallest of the season. Prices averaged slightly lower due to scattered evening up on the part of the longs, and in sympathy with the stock market.

Wheat futures in Chicago finished unchanged to ½c lower with the September 48⅛c, December 48½c, and May 52⅜@52⅝c. Winnipeg was ⅜c [illegible], with December at 55¼c in Canadian funds, and about 50¼c in American, the exchange rate being slightly lower than on Friday. Liverpool prices in American currency were around ⅛@⅜c per bu higher, although the quotations were unchanged to ⅛d lower in English, improvement in sterling accounting for the difference.

Wheat Resists Pressure.

The wheat market has shown most pronounced resistance to pressure of [illegible] and despite the abandonment of the gold standard by England, and the consequent disorganization of foreign exchange, the close on futures on the Chicago Board of Trade yesterday was only ⅛@⅜c lower than the previous week's finish, although England was still on a gold basis at that time. Corn was 3⅛c lower on September due to liquidation, while the deferred futures were off ¼@⅝c. Oats finished ⅝c higher to ⅝c lower, and rye, ⅛c lower to ⅞c higher as compared with the previous week. Lard lost 25@37½c for the week, with prices the lowest in years and bellies [illegible] higher.

The economic situation is coming in for more attention now than for years, and trade sentiment is commencing to crystallize in favor of a higher level of prices. J. P. Griffin of J. S. Bache & Co. said deflation in currency was always reflected in inflation in prices. While he can see nothing in the immediate future to cause a sharp upturn, he declares the situation was [illegible] as bullish for the future as at the present time.

[illegible] W. Snow, statistician and economist for Bartlett-Frazier Co., says he believes commodity markets, and especially grains, will lead the world's recovery from the current depression. Prices of commodities, and particularly of grain, are below normal costs of production and the inevitable result of such a situation is decreasing production. This decrease is already under way with a lowered acreage in North America, Argentina, and Australia.

Look for Higher Prices.

"When the extent of this prospective crop reduction is realized," Mr. Snow said, "and particularly if in addition to an acreage reduction some of the principal countries should run into an unfavorable crop season, there will be a natural response not only to a new short crop but also for the surplus old crop production which has been carried over and has acted as a weight on the market."

"If the realization is born, that commodities are essentials under any conditions of civilization and are safe security at present levels, commodity buying will commence," said a London grain firm in a message to the [illegible] Grain company, "and it is more than probable that the foundation of world recovery will be laid."

"Wheat prices," said R. W. Bell of Lamson Bros. & Co., "have approached and are on a sound value basis. Importing countries must buy grain, for their population must eat. Supplies abroad are admittedly low. Indications of even a gradual straightening out of some of the economic problems of European countries will have a marked effect in grain circles."

Corn Has Narrow Range.

Corn futures held within a range of [illegible]⅛c, the latter on September, the trade was light and the markets only influenced, with the close ⅛@[illegible] lower, September finishing at [illegible], December, 36⅞c, and May, [illegible]. Deliveries on future contracts were only 197,000 bu. Generally fair and cool weather prevailed over the main corn belt, and apprehension of delay in field work has vanished. September oats acted a little tight and closed ⅛c higher at 21⅞c, while the deferred futures were easier with other grains and finished ⅛c lower with December, 23c, and May, 25⅝@[illegible]. Rye was off ⅛@⅜c with [illegible], the September finishing at [illegible], December, 38⅜c, and May, [illegible].

[illegible] Youngstown Steel Operations to Decline

Youngstown steel plant operations [illegible] a sharp decrease next week. [illegible] estimated today, with Dow [illegible] & Co., figuring the production [illegible] at 30 per cent of capacity, off 9 [illegible] from the current week. [illegible] Steel company will operate [illegible] week at 35 per cent, off 5, and [illegible] at Youngstown Sheet and [illegible] will drop 10 per cent to 20 to [illegible] per cent. Republic Steel corporation, instead of decreasing, will expand slightly.

[illegible] TREASURY STATEMENT

[illegible], D. C., Sept. 26.—The following [illegible] statement of the condition of the [illegible] treasury on Sept. 24, 1931:

[illegible] to date this year	$561,212,410
[illegible] to date last year	806,800,354
[illegible]	$245,587,944
[illegible] income this year	$368,474,337
[illegible] outgo last year	59,639,010
[illegible] general fund today	$623,119,857
[illegible] previous day	624,039,205
[illegible]	$ 919,348

Many Reasons for Slack in Coal Mining

BY SCRUTATOR.

Although present unsatisfactory conditions in the coal industry may be due in large part to the reduced level of general business there are other deeper reasons for the depression in coal mining regions.

Coal has been losing ground ever since the war in the struggle with competing sources of energy. In 1913 coal produced 88 per cent of the total world energy; in 1929, 74 per cent, and in 1930, 72 per cent.

For more than a hundred years coal production increased steadily, doubling every decade, at an average price level of around $1.20 per ton at the mine.

In 1916 the price advanced sharply to $2.60. The rate of production decreased. Before the war fuel oil was little used outside the United States, Russia, and a few other oil producing countries. Conditions in the world's fuel markets, however, were disturbed during the war and this unsettlement, together with the increase in supplies of crude oil, resulted in the introduction of fuel oil into many markets. Its use has expanded, particularly since 1923.

Other Developments.

At the same time other developments affecting the consumption of coal were under way. High coal prices set engineers to work discovering new methods by which the same amount of energy could be extracted from fewer tons of coal and they succeeded.

The electric utility business provides a good illustration of the way industry has whittled down its coal requirements. In the decade ended in 1929 the average amount of coal required to produce a kilowatt hour of electricity was almost cut in two.

The national industrial conference board has prepared a comprehensive study of fuels and sources of energy and will shortly publish its report under the title "Competitive Factors in World Energy."

"The average annual world coal consumption for 1927, 1928, and 1929," states the report, "was approximately 1,492 million short tons, lignite coals being reduced to terms of bituminous coal equivalent. This represented a gain of only 110 million tons over the consumption of 1,382 million in 1913, the maximum pre-war year.

Demand Is Retarded.

"Since the total consumption of all forms of energy, in terms of coal equivalent, increased about 430 million tons in the same period, it is evident that coal demand was greatly retarded by the development of competing forms of energy, and that such increase as took place was limited to countries or parts of countries where coal is the dominant fuel."

While coal production has remained almost stationary the oil group has been gaining rapidly. In 1930 oil supplied 19 per cent of the total world energy, against 17 per cent in 1929 and 6 per cent in 1913.

The rapid extension of natural gas pipe lines and the development of hydro-electric power have likewise cut into the coal business, although the latter has about run its course. Increased efficiency of steam plants using coal for fuel has rendered uneconomical further construction of water plants on a large scale.

Stimulate Consumption.

About two years ago some of the more energetic companies decided that definite steps had to be taken to stimulate coal consumption and increase sale efficiency. Peabody Coal company alone has spent a half million developing automatic stokers and mining machinery. Other concerns have set aside funds for similar research.

The Illinois coal industry is in a position to benefit greatly by perfection of automatic stokers which would make possible greater use of the local product. In Chicago eastern coal is largely in use at present because it produces less smoke, but it has been demonstrated that with proper equipment Illinois coal can be burned smokelessly.

In a number of recent experiments it has been found that the expense of installing the stoker is more than offset by the saving in the cost of fuel.

American Telephone Soon to Act on Expansion Plan

Officials of the American Telephone and Telegraph company are expected to hold a meeting soon to go into details concerning the expansion program for 1932. It was said unofficially that it probably will be a large one, comparing favorably with recent years in which the company has spent enormous sums of money. Total new plant investment this year had been fixed at $450,000,000, but is believed to have been slightly reduced by price reductions on raw materials.

STERLING EXCHANGE IS STEADIEST SINCE BRITISH GOLD ACTION

New York, Sept. 26.—(AP)—In the foreign exchange markets today the pound sterling achieved the most stability of any day since suspension of the gold standard was announced. The pound advanced to $3.87, then slid back to $3.81, where it was 7 cents above yesterday's final level. Dutch guilders reached a new low coincident with small gold shipments to Holland. Swedish and Norwegian currencies weakened.

The daily gold statement of the Federal Reserve bank of New York today reported the receipt of $10,000,000 in gold from Argentina. This shipment reached New York yesterday and is part of a movement of $25,000,000 to be used for the redemption in part of $50,000,000 of one year notes due on Oct. 1. A shipment of $276,000 from Mexico arrived today also.

Exports consisted of $370,000 to Switzerland, $30,000 to Belgium and $75,000 to Holland. Exports yesterday arranged for too late to be reported in the daily statement then amounted to $47,000 to Holland and $50,000 to Switzerland.

FEVERISH WAVE OF SPECULATION RISES IN LONDON

Gold Action Results Begin to Show.

BY SIDNEY CAVE.

[Chicago Tribune Press Service.]

LONDON, Sept. 26.—Slipping off from the gold standard brought a miraculous change in the London stock markets. Bewilderment best describes the situation. Ever since the reopening of the exchange on Wednesday, after being closed two days, the markets have been ablaze with activity. Outside of fixed interest securities—British government stocks experienced heavy falls, largely in consequence of the depreciation of the pound sterling—a big buying movement in industrial and equity shares and gold mining securities has proceeded daily, bringing a bulge in prices reminiscent of the boom period a couple of years ago.

So dangerous was the gambling movement becoming that the stock exchange committee, in order to check excessive speculation, decided on Friday night that all dealings in shares henceforth must be on a cash basis, instead of the usual fortnightly settlement. The decision, though drastic, was approved in all responsible quarters.

The industrial blaze was based mainly in the hope of gains for British industry resulting from the suspension of the gold standard and the early introduction of a protective tariff. Although traditionally protectionist, not all of the stock exchange leaders agree to the present need of a protection tonic, arguing that such a policy is likely to prove shortsighted, with the possibility of accentuation of the chaotic condition now prevailing in international trade.

Raw Materials Rise.

One of the penalties of the temporary abandonment of the gold standard is the rise in the sterling cost of raw materials produced abroad, such as cotton, rubber, base metals, etc. For this disadvantage, however, compensation should be found in lower prices at which foreign buyers will purchase British merchandise in consequence of the lower international value of the pound sterling. It was pointed out also that the obvious bounty which is afforded the British export industry by slipping off from the gold standard may evoke some sort of retaliatory action by foreign competitors if, as appears probable, other countries go off the gold standard with ensuing fresh complications and probable worse conditions.

Many experienced operators frankly admit that the mere theory that the export trade will benefit from the devaluation of the sterling is sufficient to envisage pitfalls in the outlook and they are urging extreme caution. But these arguments did not affect professional interests and general public speculators this week. Business was so great that brokerage firms, who earlier reduced their staffs, were compelled to recall their former employés who at the end of the week were working overtime to deal with the hectic market activity.

Gilt Edge Stocks Sold.

Gilt edge stocks were being widely sold in order to acquire industrial shares. Iron, coal, steels, South African gold shares, motors, electrical engineering, textiles, industrial companies holding considerable stocks of raw materials—all participated in the big upward swing to such an extent that the week-end brought warnings from many responsible quarters that the rise has been too rapid and that the markets are getting unhealthy.

The optimism spread to the commodity markets, where there was a general advance in prices. Wheat, cotton, base metals, and rubber all showed very substantial gains.

Lombard street has withstood the shock of the unexpected suspension of the gold standard with considerable strength and calm. Outwardly the money market continued to function perfectly normal, business being conducted without a serious hitch and only the restricted nature of its transactions bore witness to the crisis through which it had passed.

Price of Gold Jumps.

The depreciation of the pound sterling has given rise to many striking adjustments in prices, the most noticeable being the new price for gold. Jumps were experienced daily, Friday's price registering 114 shillings and 9 pence per ounce, which was the highest since August 5, 1921, comparing with 84 shillings and 11 pence halfpenny at the time of the abandonment of the gold standard. Though the Bank of England was relieved from its obligation to sell gold on demand, gold bars are arriving here from the mines, or are being sent by the South African reserve bank, to be sold in London, or to be exported.

The dollar exchange is the measure for the bullion market of the depreciated pound and on that basis prices advanced.

This week's Bank of England return created some surprise, due to a discrepancy in the net bullion efflux since the last return. On Thursday, Friday and Saturday of the previous week gold taken from the bank totaled 3,165,000 pounds sterling, yet the net reduction in the issue department amounted only to 1,945,831 pounds. It is obvious, therefore, that though each day last week the bank reported no influx or efflux there has been a windfall of more than 1,000,000 pounds sterling from an undisclosed source.

HOW STOCKS PERFORMED

	Yesterday.	Friday.
Number of Advances	156	264
Number of Declines	260	346
Number Unchanged	135	163
Total Stocks Traded In	551	773

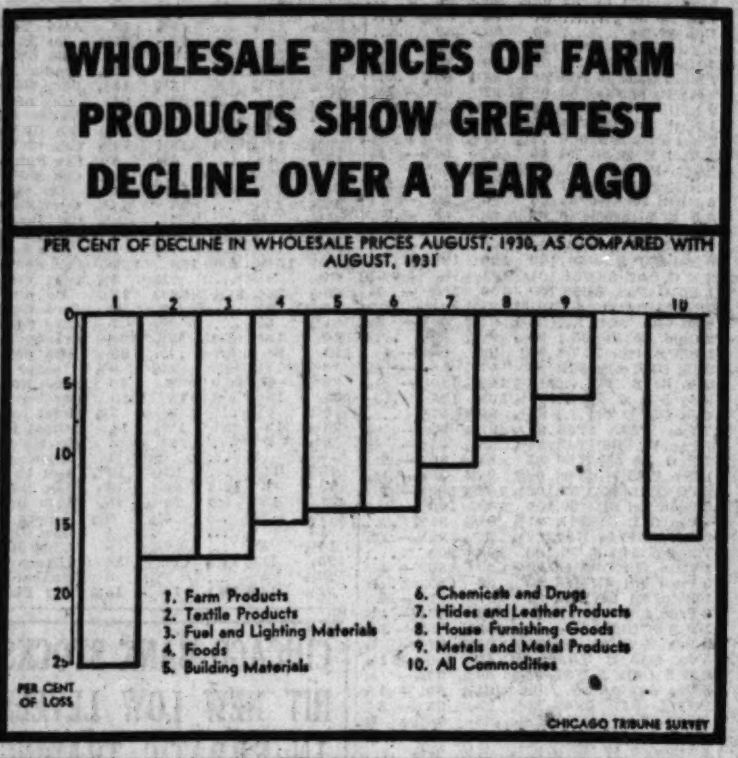

CHICAGO YELLOW CAB ADVANCES ON SHORT SQUEEZE

Stocks Irregular in Trading Here.

Aside from a little squeeze play against short sellers of Chicago Yellow Cab, trading on the Chicago Stock exchange yesterday pursued the irregular and humdrum course that is customary in a short week-end session. In general, the automotive group was weak, the public utilities and investment trusts were irregular, and the radios were strong. The total volume was 40,000 shares.

Yellow Cab, which has been dormant for some time, came to life on Friday when bear traders pounced on it and knocked it down several points. But the same short sellers were squeezed yesterday when the issue jumped from 10½ to 14, and closed at 13⅞, showing a net gain of 3⅞ points on a turnover of around 2,300 shares. The rally was helped by a statement of President Arthur W. Moore to the effect that the company had covered its dividend requirements in the first eight months of this year and now is entering what normally is the best season.

Middle West Slips.

Trading in the public utility group was led by Middle West Utilities, which eased a bare fraction, although the 6 per cent preferred jumped 2¾ points on light trading. Public Service of Northern Illinois also advanced 2 points on a few transactions. Commonwealth Edison finished unchanged and Cities Service made a fractional gain.

In the investment group Insull Utilities Investment and Central Illinois Securities lost small fractions, while Corporation Securities advanced fractionally and Continental Chicago closed unchanged.

In the radio group U. S. Radio and Television and Grigsby-Grunow made fractional gains. In the miscellaneous section Great Lakes Aircraft advanced a minor fraction and Swift International finished unchanged.

Stocks Gain During Week.

Fifty representative stocks traded on the Chicago exchange last week had a market value of $2,077,330,465 at the close of business yesterday, compared with $1,583,069,150 at the close of the preceding week, according to a compilation by Paul H. Davis & Co. This represents an increase of $494,261,315, or 23.79 per cent. The current market value of these stocks compared with $3,116,200,872 on Sept. 27, 1930. This is a decrease during the year of $1,038,870,407, or 33.33 per cent.

The Chicago exchange yesterday received word from the Alabama securities commission that securities listed on the Chicago market may be sold in Alabama without further qualification.

NEW YORK SEEKS WAY TO AVOID BANK FAILURES

New York, Sept. 26.—(AP)—The inquiry into the predicament into which the Bank of United States floundered with a loss to 440,000 depositors is being analyzed with a view to establish legislation, which will make a recurrence of such a disaster impossible.

This was made apparent today when it was learned that the attorney general's office is reviewing the evidence in the case with a view of placing criminal liability for the closing of the bank upon all of its directors. The grand jury will receive some of this evidence on Monday.

The attorney general's office has learned that Morris Weinberg, one of the Banke of United States directors, who went to Palestine after the closing of the bank, returned to this country a few days ago. He will be questioned next week concerning a loan of $180,000 to his son-in-law, Arthur Lincoln Jacobs, a law clerk who has not yet been admitted to the bar and whose weekly salary is understood to have been $5.

SALES EXECUTIVE

Wanted—An experienced Sales Executive in utility or appliance field as assistant sales manager with old established manufacturing organization with national distribution. All applicants must have records of ability and accomplishments, and several years of experience directing sales and handling details connected with the position. Please state all qualifications in first letter.

ERWIN, WASEY & COMPANY, LTD.
230 N. Michigan Ave., Chicago

Bright Spots in Business

The Corn Products Refining company will resume operations on a six day basis at the three chief plants at Argo, Ill.; Pekin, Ill., and Kansas City, Mo., this week. The three plants have been operating for some time only five days a week. Increased business brought on by the advancing canning season is the reason for the stepping up of operations.

James H. Rand Jr., president of Remington Rand, Inc., reported that orders booked thus far this month are 6½ per cent higher than in August and asserted that the first definite sign of improvement had developed.

Bank clearings for this week for the leading cities in the United States as reported to Duns' totaled $7,246,780,000 against $5,854,000,000 in the previous week and $8,583,802,000 in the comparable week a year ago.

General Foods corporation announced it had given employment to 150 additional women workers as demonstrators in 26 sales districts throughout the country.

Construction of a total of approximately 135 miles of oil pipe line for the Standard Oil Company of Indiana will begin at once, Ford, Bacon & Davis, Inc., engineers, announced today. The new line will constitute additional loops to the present system of the company's pipe lines extending from Healdton, Okla., to Whiting, Ind.

Reports of 103 telephone companies to the interstate commerce commission for July shows operating income of $21,623,674, against $20,385,049 in July, 1930. For seven months income was $162,988,412, against $158,084,394.

Chesapeake and Ohio has ordered 30,000 tons of standard steel rails. Illinois Steel and Inland Steel are understood to have shared in the order with eastern railmakers. Pennsylvania is reported in the market for 150,000 tons and Louisville and Nashville is reported after 50,000 tons. The Lima Locomotive works has received an order for 30 electric locomotives from the Pennsylvania railroad.

Lumber orders for the sixth consecutive week have exceeded the curtailed volume of production, it is indicated in reports of 832 leading hardwood and softwood mills for the week ended Sept. 19, National Lumber Manufacturers' association reports.

DANIEL WILLARD SEES 'NOTHING TO BE BLUE ABOUT'

[Chicago Tribune Press Service.]

Baltimore, Md., Sept. 26.—"I find nothing to be blue about," said President Daniel Willard of the Baltimore and Ohio railroad in an interview in the Baltimore Evening Sun today on the general business situation. An upward turn from the present condition is inevitable, he continued.

"When the people stop looking for Santa Claus," Mr. Willard said, "conditions will be improved. All over this country people have stopped buying. A man who meant to buy an automobile this year has made up his mind to make the car he has do for another year. He has not had his house painted.

"That condition cannot endure permanently. There will come a time when the new automobile will become a necessity, when he will be unable to postpone buying new clothes, when he will be forced to have his house painted."

10 SELECTED STOCKS

Genuine security bargains are now available to well informed investors. *The Financial World* has just compiled a list of ten (out of 198) stocks recently selling between $15 and $30 per share. Average yield is over 8% and profit possibilities during next two years appear to be exceptional. Every investor should benefit by this timely compilation made by unbiased investment specialists. You should also benefit by our 25 first choice selections from 425 stocks which recently sold under $12 per share. They appear to us decidedly underpriced.

$2 Value for $1

You may obtain the two valuable lists above together with "Sound Investment Rules" and an 8 weeks' trial subscription at half price. Return this "ad" with your address and $1 today.

The FINANCIAL WORLD
America's Investment and Business Weekly
53-B Park Place New York

Figures Show Wage Cutting Gains Ground

Washington, D. C., Sept. 26.—(AP)—Government figures today showed more corporations were being engulfed by the wave of pay cuts.

The labor department said that in the month ending Aug. 15, wage reductions were ordered in 221 establishments affecting 20,739 employés. These figures preceded by more than a month the new impetus given the reduction movement by large industrial corporations. The wage cuts ranged from 5 to 27½ per cent. However, the August figures showed a decline from the total reported in the preceding month, when 238 establishments lightened the pay envelopes of 33,238 employés from 4 to 25 per cent.

Pay Cuts Cause Disputes.

Latest figures of the labor department's conciliation service showed that pay was the outstanding factor in labor disputes. During the week ending Sept. 26, the department received reports on 27 disputes. Pay cuts were given as the cause of 18 of these.

The National Women's Trade Union League of America sent to relief headquarters today a protest against the 10 per cent wage cut in the steel industry.

Lowers Wages and Salaries.

[Chicago Tribune Press Service.]

New York, Sept. 26.—The American Rolling Mill company will put into effect a new wage payment plan on Oct. 4 which will involve a decrease of approximately 10 per cent in the hourly rate of pay.

In addition, the company will make a reduction in all salaries, which will bring the total decrease since Dec. 1, 1930, to 15 per cent. The reduction in December, 1930, amounted to 9 per cent. The new salary rates will become effective on Oct. 1.

Textile Mills Plan Cuts.

Lawrence, Mass., Sept. 26.—(AP)—The Lawrence Tribune today says textile workers in Greater Lawrence, totaling more than 20,000, are being asked to accept a 10 per cent cut in wages. The proposed cut would be effective Oct. 13.

Textile company officials, the Tribune says, are acquainting their employés with what they said was the necessity for the cut in order that they might compete profitably with mills in other sections of the country.

STEWART-WARNER CUTS.

The Stewart-Warner corporation will reduce wages and salaries 10 to 15 per cent, effective Oct. 1.

Transcontinental and Western Air, Inc., operating subsidiary of Transcontinental Air Transport and Western Air Express, has cut wages and salaries on a scale ranging from 2½ per cent for the lower to 20 per cent for the higher class.

PRICE OF SILVER RETREATS FROM HIGH POSITION

New York, Sept. 26.—(AP)—Silver made a sharp retreat today from the high level of the year to which it was pushed by feverish speculation following suspension of the free gold standard by Great Britain.

Bar silver in New York dropped 2⅜ cents erasing all but about one cent of the week's rise and silver for future delivery on the national metal exchange dropped from 1¼ to 2 cents.

The closing price for the week compared with 27¾ last week and a high of 31⅛ touched during yesterday's trading. The previous highest price touched by silver during the year was 31⅜ cents last March.

27 Roads Report August Income of $22,673,000

New York, Sept. 26.—(AP)—The first 27 railroads to report had August net operating income of $22,673,000, against $38,996,000 in August, 1930, a decrease of 39.2 per cent. Their July net income amounted to $20,682,000, which was 31.6 per cent less than the same month a year ago. Only two railroads out of 27 reported a gain in August over August, 1930.

Railroads reporting August net operating income today include:

	1931.	1930.
Great Northern	$1,762,457	$3,294,650
Minneapolis & St L.	924	223,553
Alton	*60,774	185,214
Wabash	*110,443	638,079
M K T	114,894	533,986
New Haven	572,282	1,477,519
Southern	963,872	2,039,584
Mobile Ohio	*12,158	63,752
Ann Arbor	*6,207	56,228
Milwaukee	148,227	492,991
Ala Gt South	40,800	99,050
Boston & Maine	346,730	597,343

*Deficit.

WE WILL CONSIDER applications for large special (non-bankable) loans; corporate loans and industrial financings in amounts of one million dollars and upwards, on projects possessing ample security or assets and showing a most satisfactory record of earnings.

Office of
L. N. Rosenbaum
79 Wall Street
New York

SUMMARY OF THE DAY'S MARKETS

CHICAGO.

STOCKS—Irregular. Chicago Yellow Cab up 3⅞.

WHEAT—Trade light, close unchanged to ½c lower. September, 48⅛c; December, 48½c; March, 51⅛c; May, 52⅜@52⅝c. Export sales, 750,000 bu Manitobas.

CORN—Lower; off ⅛@⅞c. September, 38½c; December, 36¾@36⅞c; March, 38⅜c; May, 40½@40⅝c.

CATTLE — Steady; $6.00@8.00; receipts, 200; estimated for Monday, 25,000.

HOGS—Strong; 10@15c higher, compared with week ago 15@40c lower; top, $5.60; average, $5.15. Receipts, 4,500; estimated for Monday, 32,000; for week, 118,000.

LAMBS—Steady; receipts, 500; estimated for Monday, 35,000.

PRODUCE—Spot butter and eggs ½@1c higher.

NEW YORK.

STOCKS—Lower. Volume, 700,000 shares. Atchison off 3 points.

COTTON—Lower; moderate hedging. Liverpool, 15@18 points lower. Futures, Chicago, off 1@8 points; other markets, 6@9 points lower. Spots, New York, off 5 points at 6.20c; New Orleans, 5 lower, at 5.85c; Houston, 5.90c, and Galveston 6.00c.

WHAT FIFTY STOCKS DID

DECLINES.

Allied Chem.	3	Nash Motors	⅜
Am Can	⅜	Nat D Prod.	1⅛
A T & T.	1⅞	N Y Cent.	⅜
Am Tob B.	1¼	N Y N H & H.	2⅜
Atchison	3	North Am.	⅜
Auburn	1⅜	Para Publix	⅛
Beth Steel	1	Penn R R	⅛
Coca Cola	5	Pub S N J.	1⅛
Col Carbon	1¼	Sears Roebuck	⅜
Cons Gas	⅜	Socony Vac.	⅛
Del & Hudson	4⅛	So Pac.	⅛
Del L & W.	1⅞	Std G & E.	1⅛
Drug Inc.	1⅜	Std Oil N J.	⅞
Eastman Kodak	5	Union Carbide	3
Gen Elec.	½	Union Pac.	3¼
Gen Motors	⅜	United Corp.	⅜
Goodyear	3¼	U S Steel	1
Int Harvester	1⅜	Vanadium	⅞
Johns Man.	1¼	Westinghouse E.	⅝
Loews Inc.	⅜	Woolworth	1
Mont Ward	⅜	Worthing Pump.	2

ADVANCES.

Air Reduction	2¼	Int Bus Mch.	1¼
A & F Pow.	¼	Int Silver	5¼
Case J I.	⅜	Kennecott Cop.	⅜
Howe Sound	1⅜	Nat Biscuit	¼

BANK OF ITALY BOOSTS DISCOUNT RATE TO 7 PCT.

ROME, Sept. 26.—(AP)—The ministry of finance announced tonight the Bank of Italy will raise its discount rate from 5½ to 7 per cent Monday, following upon a decree which will be published Monday in the official Gazette. The Bank of Italy has been reducing its circulation during the last few weeks and has increased its gold reserve from 34,000,000 lire [approximately $1,750,000] to more than 54,000,000 lire $2,700,000]. The gold coverage also was raised from 53.43 to 53.49 per cent.

Up 3 Per Cent.

ATHENS, Sept. 26.—(AP)—The Bank of Grece raised its discount rate today from nine per cent to twelve per cent.

Closes Stock Exchange.

COPENHAGEN, Denmark, Sept. 26.—[U.P.]—The directorate decided today to close the stock exchange indefinitely.

Bourse to Stay Closed.

BERLIN, Sept. 26.—[U.P.]—The authorities decided today to keep the bourse closed indefinitely. Trading has been suspended since Great Britain went off the gold standard a week ago.

Close Bourse in Stockholm.

STOCKHOLM, Sweden, Sept. 26.—[U.P.]—The directors of the stock exchange ordered it closed indefinitely today.

Manufactured Copper Imports Drop in August

[Chicago Tribune Press Service.]

New York, Sept. 26.—Imports of unmanufactured copper into the United States during August amounted to 16,128 metric tons, compared with 15,456 tons in July and 21,055 tons in June, according to the American Bureau of Metal Statistics. Great Britain imported 11,920 tons in August, against 11,946 tons in July. Exports from the United States totaled 13,869 tons in August, against 16,540 tons in July.

Great Britain's zinc imports were 7,920 tons in August, against 13,312 in July, and her lead imports in August were 16,503 tons, against 30,301 tons in July.

PRICE TREND IS LOWER IN DULL STOCK SESSION

Short Sale Ruling Curbs Activity.

YESTERDAY'S AVERAGES

	High.	Low.	Last.	Net chge.
25 railroads	46.94	45.89	46.06—	.76
25 industrials	153.30	148.45	149.06—	2.00
50 stocks	100.12	97.17	97.52—	1.38
50 stks. yr. ago	184.96	181.71	183.34	

BY FRED HARVEY.

[Chicago Tribune Press Service.]

New York, Sept. 26.—Speculative interest was at a low ebb on the stock exchange today. "Evening up" seemed to be about the only aim of the few traders who participated in the dull abbreviated session, the shorts covering their outstanding commitments and some of the longs reaching for whatever profits their holdings might seem to offer in the present unsettled condition of the market.

Pulled by the opposing forces, prices swung back and forth throughout the two hours, with a tendency to lower levels becoming more pronounced toward the last. United States Steel after opening at 77¾ went to 77⅞ and then eased back to 77¼, off an even point on the day. American Can following a similar course began at 79¾, advanced to 81½, and wound up at 78¾, which left it with a loss of nearly half a point net. Other leaders such as General Motors, General Electric, and Radio Corporation followed the same up and down course.

Short Ruling in Effect.

The exchange's new rule calling for daily reports on short commitments went into effect today and may have had some effect in restricting speculative selling operations. There was little news to sway opinion in either direction. Domestic developments overnight were without any particular significance and the market in London had little appreciable effect, what with industrial shares there ruling generally slightly lower and the bond market showing a slightly better tone.

Such interest as there was, aside from "protective" operations, centered in a measure on the mining shares. Issues of silver producing companies and copper companies concerned in silver producing activities were in demand as a result of the expectation of eventually higher prices for the metal. Anaconda, American Smelting and Refining, Cerro de Pasco, Howe Sound, and others of that group improved a bit. Followers of these shares think they see in the week's developments a sign that silver is going to recover some of its lost prestige as an outcome of the suspension of gold payments by England. Prices on the white metal have rallied sharply in the last few days.

Market Weak Spots.

Conspicuously, weak spots of the list included Kreuger and Toll, which slumped to a new low on heavy selling, the Standard Gas issues, the 7 per cent preferreds of which took a tumble for some 10 points; American and Foreign Power preferred, off 8½ on a couple of sales, and Eastman Kodak and Coco-Cola, both investment favorites, and both slipping off five points.

North American was a shining target for the selling element and gave way rather easily on continued reports that a change in the company's policy is imminent. The report has been denied, but it persists, nevertheless.

Rail Shares Quiet.

Railroad shares, which have been conspicuously active in one direction or the other all week, took a back seat today. Trading in them was sluggish throughout the session and changes were narrow as a rule.

The erratic action of the market during the week evidently tended to perplex the average brokerage house commentator. Judging from the nature of the advice given customers in most of the commission house letters, a vast majority are of the opinion that stocks will probably enjoy some further improvement in price levels. But there is little disposition to urge customers to seek profit thereby. Rather the catchword in most instances is "caution."

A million dollar Bank — doing *SMALL* things BIG

These are good times to *shop* for things and that includes money.

Personal
LOAN & SAVINGS
Bank

S. W. Corner — MADISON & CLARK — Chicago, Ill.

ENGLISH PRICES LIKELY TO TRAIL STERLING RATE

Expect Little Inflation in U. S. Commodities.

[Chicago Tribune Press Service.]

New York, Sept. 26.—No general inflation in commodity prices is expected as a result of the temporary suspension of gold payment in England, although prices there are expected to advance in virtually the same ratio as the value of sterling exchange on the United States and other countries on a gold basis decline, a student of commodity markets declared last week.

Prices in this country and others whose currency is on a gold basis are expected to be governed by the law of supply and demand as previously, except where some artificial methods are being or will be used to support them.

As sterling exchange had been virtually pegged at about par through the recent establishment of credits both in this country and France, the immediate result of the official announcement of the suspension was the sharp decline in sterling exchange of about 20 per cent below its previous gold parity. This in turn was reflected in a more or less corresponding advance in the prices of commodities imported into Great Britain. Cotton in Liverpool has been extremely strong since the suspension of gold payment. Wheat and other food prices also have been steadily climbing.

Price of Flour.

"No responsible miller will want to profiteer, but it will be foolish to think that the price of flour will not be affected," a prominent English miller said last week. "No possible economy that can be made between the ports where the ships arrive and the door of the household could wipe out or nearly equal the rise in the price of wheat due to the difference in the rate of exchange," he added.

The advance in the Liverpool cotton market last week naturally caused short and hedge covering to aggravate the tightness of the situation there. This, it is pointed out, caused the whole market to become imbued with bullish ideas, which resulted in the early part of the week in a rebound of more than a half cent a pound in the American markets from the season's low point for October contracts, which occurred at about the time of the suspension of gold payments in England.

Apart from this unexpected influence, it is said that no new factor has entered the picture. Sentiment in the cotton market generally has been tending to bearishness, it is maintained, because of the prospective weight of the impending crop movement. So far, however, the movement has been light, picking being slow and ginning seemingly slower, although growers have given no indication of anxiety to rush their crop to market. Such cotton that has been sold, it is said, has been readily absorbed in the trade and there has been little hedge selling on the exchanges in this country.

Hand to Mouth Buying.

The trade, it is asserted, has not been an aggressive buyer even at these apparently low prices, possibly because of the continued uncertainty of the outlook. As in most lines of industry, a hand to mouth policy of buying appears to be the order of the day. However, consumption in this country last month reached 425,819 bales as against 352,626 bales in the corresponding month last year.

Low prices for American cotton also point to a heavier consumption in foreign countries this season. However, if foreign consumption should increase as much as 2,000,000 bales or to 13,000,000 bales, which would be a very optimistic view to take, it is clear that with a carryover of 9,000,000 bales and a new crop of 15,500,000 bales, there is no fear of any shortage in supply.

The action of the Texas legislature in passing a law limiting the planting of cotton in 1932 to 30 per cent of the total acreage planted to all crops in 1931, which is estimated at 30 million acres, would mean the planting of only 9 million acres of cotton in that state during next year as against 16,500,000 acres this year. The planting of cotton on the same area for two successive seasons has brought about a new situation. However, unless other states take similar action it is believed that it will not be enforced. Louisiana and South Carolina have enacted laws prohibiting the planting of cotton next year, provided other states take similar action.

Disturbed by Farm Board.

The cotton trade is still disturbed by the uncertainty in respect to what the farm board is likely to do with its cotton holdings. These holdings, it is believed, act as a damper to any bullish enthusiasm. It is believed most unlikely, however, that it will sell now after having incurred a loss of more than 10 cents a pound on most of the cotton held. Also it is clear that the board will not care to undertake further stabilization operations. In fact, at the moment it has few funds to do this with.

Little change has occurred in the wheat market recently, with prices not being far from their low levels. Sentiment is mixed, with perhaps more of a tendency toward bullishness than bearishness. The Liverpool market, as in the case of cotton, has advanced to offset the drop in foreign exchange, while the discount in Canadian exchange has also tended to bring about disparity between the various markets. Growers, it is reported, have been disposed to market slowly, and consequently the visible supply has been showing a tendency to fall off.

BOSTON STOCK MARKET

[Quotations by Paine, Webber & Co.]

	Sales.	High.	Low.	Close.
Am Contl	50	4	4	4
Boston Elev	33	89⅝	89	89⅝
Copper Rge ...	100	3⅛	3⅛	3⅛
Crown Cork ...	140	2⅛	2⅛	2⅛
Eastern Gas ...	60	16⅛	16⅛	16⅛
Do pr	30	90⅝	90⅝	90⅝
Eastern S S...	100	12	12	12
Edison Elec ...	43	230	228	230
Employers Grp.	100	13⅛	13⅛	13⅛
Isle Royale	20	2	2	2
Jenkins Tel ...	100	3⅛	3⅛	3⅛
Mass Util	30	3⅛	2⅝	3⅛
Mohawk	100	13⅛	13⅛	13⅛
N E T El......	23	121	120⅝	120⅝
Nipissing	300	1⅛	1⅛	1⅛
Pac Mills	58	14½	13⅝	14½
Pond Creek	50	9⅛	9⅛	9⅛
Shawmut Assn..	35	8⅝	8⅝	8⅝
St Marys Land..	55	3	2⅝	2⅝
Torrington	40	37	36	36
Un Fdrs	45	3	3	3
United Shoe ...	327	45⅛	45⅛	45⅛
Util Hyd Radio	150	2⅛	1⅛	2⅛

NEW YORK CURB TRANSACTIONS

Saturday, Sept. 26, 1931.

Shares sold today....150,000 Total sales 1931 to date...[illegible]

Year ago....375,400 Total sales 1930 to date...[illegible]

[Stock, domestic bond and foreign bond listings, A through U (Sales, High, Low, Close, Net chg.): illegible at this resolution.]

Foreign bonds (partial):

Sales.	Issue	High.	Low.	Close.	Net chg.
5	Hamb El 5½s '38	52	52	52 —	3
43	Ital Sup P 6s '63	50¼	50⅛	50⅛—	⅛
1	Mar Bras 7s '58	16	16	16 —	2½
2	Mendoza P7½s'51	20¼	18	18 —	2¼
4	Pan Bras 7s '58	13	13	13 —	⅝
3	Ruhr Gas 6½s'53	52	49½	52 +	2
17	Ruhr Hag 6½s'58	45¼	44⅝	44⅝+	⅝
5	Russ 5½s '21....	1⅝	1⅝	1⅝	....
3	San Chile 7s '61	10	10	10	....
11	*Stin Ind 7s '46	32	30	30 —	3½
1	*Tietz L 7½s '46	55	55	55 —	⅝
1	Un El Svc 7s '56	69	69	69 —	1⅝

*Ex warrants.

CHICAGO STOCK TRANSACTIONS

Saturday, Sept. 26, 1931.

Shares sold today....40,000

Year ago....135,700

Total sales 1931 to date...[illegible]

Total sales 1930 to date...[illegible]

[illegible]

Prev. 1931 High.	Low.	Div. yld. pct.	Bid.	Asked.	Description, div. rate, $	Sales.	High.	Low.	Close.	Net chg.
35	16	5.0	16	18	Gardner Denver Co [.80]	10	16	16	16	....
5⅝	1⅛	...	3	3½	Great Lakes Aircraft Co	850	3⅝	3¼	3¼+	¼
28½	13	7.1	13⅝	14	†Great Lakes Dredge [1]	100	14	14	14	....
6⅝	2	...	2½	3	Grigsby-Grunow Co.....	750	2⅝	2½	2⅝+	⅝
4	½	...	½	1	Inland Util Inc........	40	1	1	1	....
49⅝	11½	...	13½	13⅝	Insu Ut In Inc [6% stk]	3,300	14⅛	13½	13⅝—	⅛
90	43	12.8	44½	46	Do 2d pfd [6]........	200	46	44	46 —	½
31	16⅝	8.0	24½	25	Katz Drugs [2]........	50	25	25	25	....
7⅛	2½	...	3½	3⅝	Kellogg Switch	350	3⅛	3⅛	3⅛+	⅛
1	½	...	½	1	Lane Drug Sto pfd....	50	1	1	1	....
14½	5¼	...	7⅝	8	Libby-McNeill	50	8	8	8	....
20	11½	14.3	11½	15	‡Lynch Corp [2].....	250	13⅝	13	13⅝+	⅝
20⅛	8	...	7⅝	8	Manhat-Dearborn Corp..	500	[illegible]	7½	8	....
32½	14⅝	16.1	15	15⅝	Mar Field & Co [2.50]	100	15⅝	15⅝	15⅝+	⅛
23	15⅛	11.1	17	17⅝	Vortex Cup [2]	[illegible]	[illegible]	[illegible]	[illegible]	[illegible]
29⅛	13½	...	13½	13⅝	Walgreen	550	14	13⅝	13⅝—	[illegible]
23⅛	19	9.3	20⅝	21½	West Pow Lt & Tel [2]	110	21½	21⅝	21⅝+	[illegible]
15	4¼	18.8	5	8	Western Groc Co [1.50]	10	8	8	8 +	[illegible]
6½	4⅛	4.7	4⅛	4¼	†Wis Bank Sh [.20]...	100	4¼	4⅛	4¼	[illegible]
5⅝	1⅝	...	1⅝	1⅛	Zenith Radio	100	1⅝	1⅝	1⅝—	[illegible]

*Ex dividend. †Pays extra dividend. §Ex rights. ‡Pays stock dividend also. ¶Pays dividend in stock. xDividend not yet announced. **Pays stock and cash.

BONDS.

-Prev. 1931- High.	Low.	Sales.	Issue—	High.	Low.	Close.	Net chg.
94	55	$14,000	Insull Util 6s '40..................	62⅛	61⅛	62⅛	....

CHICAGO BANK STOCKS HIT NEW LOW LEVELS IN ERRATIC TRADING

Chicago bank stocks last week broke sharply to new low levels, price trends being erratic and generally mixed. Continental Illinois dipped to a new low at 180, rallied back to high sales at 212, and, after a series of extremely erratic fluctuations between 190 and 200, finished 196 bid, 198 asked, off 4 points. Central Republic Bank and Trust sold down to 127 and improved in the late trading to the last transaction of 134 bid, 137 asked off 10 points.

First National, after breaking to a new low of 307, firmed up to high sales at 340; finished 308 bid, 312 asked, ex the regular quarterly dividend, off 32. Harris Trust and Savings was unchanged at 380 bid, 385 asked. Chicago Bank of Commerce was offered at 30 without attracting buyers. Northern Trust, after selling at 385, firmed up in the late trade, closing 390 bid, 395 asked, off 15.

Terminal National was wanted at 20 with stock for sale at 21½. Peoples Trust and Savings was again easier, with stock being offered at 290 without attracting buyers at better than 280, off 20. Chicago Title and Trust was again easier at 349 bid, 352 asked, off 26 points.

INVESTORS' GUIDE

Inquiries must bear the signature and address of writer. Answers of public interest will be published; those not of general interest will be mailed if stamped, self-addressed envelope is inclosed. Address letters to Investors' Guide. Answers are based upon information which The Tribune believes correct, but beyond care in securing it The Tribune assumes no responsibility.

Sunday, September 27, 1931.

[Copyright: 1931: By The Chicago Tribune.]

The Corporate Surplus—2.

Surplus, as was pointed out in this column last Sunday, is the difference between stated assets and stated liabilities as shown on the company's balance sheet.

It may be built up in various ways. One is the practice of plowing back into the company excess of earnings above dividends. It may also result from the sale of new securities at a premium or from premiums paid in by stockholders when the company was organized.

Other accretions to surplus may be produced by the sale of certain assets at a profit or through reappraisal of the company's property after it has appreciated in value. Surplus may also be bolstered by inclusion in the asset column of certain intangibles, such as good will, or by scaling down the company's capitalization and adding to surplus an amount deducted from the stated value of the capital stock.

If the company's bookkeeping has been conservative and the stated surplus is not merely an accounting trick but is actually backed by an excess of assets over liabilities, the company has that amount of fat to draw on during lean times. In prosperous periods a good surplus, provided it can be translated into cash or its equivalent, affords something with which to build up the business.

In normal times the average industrial corporation returns to surplus something between a half and two-thirds of its net income, paying the remainder to its stockholders in dividends.

The decision on the amount to be paid out in dividends is up to the board of directors. Stockholders usually acquiesce for one of two reasons: either they believe that the amount earned but not paid in dividends will be employed to the ultimate advantage of all stockholders, or they do not so believe but are helpless to do anything about it because the board holds a working control of the company.

If the corporate surplus were what many investors think it is, a reserve for dividends when earnings are temporarily reduced, then it would act as a governor limiting the extent of fluctuation in stock prices in times of prosperity and depression.

In practice, however, it is inclined not to act as a stabilizer, but rather to accentuate the swings in the level of business activity. A great many corporations begin to increase dividend rates and pay generous extras about the time the top of the cycle is reached, and in the trough of depression they tie knots in their purse strings and "conserve cash assets."

CHICAGO BOARD OF TRADE STOCKS

A light trade featured Saturday's market, with a decline of over 2 points in Corn Products, following the announcement on Friday of payment of the regular dividend Oct. 20, tao stock of record Oct. 1, but omission of the usual extra. Electric Bond and Share lost 1 point of an early advance, closing ⅝ lower for the day.

	Sales.	High.	Low.	Close.	Prev. close.
Arm Cl A....	200	1¼	1¼	1¼	1¼
Corn Prod cm	100	44¼	44¼	44¼	46½
El B & Sh....	1,800	22¼	21⅛	21¼	21¼
Nat Ind Sh..	50	4	4	4	4
Sel Am Shr..	50	3⅝	3⅝	3⅝	3¼
Std O & Ind.	1,150	20⅛	20⅛	20⅛	20⅛
Studebk com...	100	11	11	11	11⅛

Total sales, 3,564 shares.

Chicago Curb Exchange Stocks

	Sales.	High.	Low.	Close.	Prev. close.
Alleg Gas.....	100	⅝	⅝	⅝	[illegible]
Am S Pw Del	400	6⅛	6⅝	6⅝	[illegible]
ArkNGCor c..	100	3	3	3	[illegible]
Ark Kas A...	240	3⅛	3	3	[illegible]
Asso Gas A..	100	7⅝	7⅝	7⅝	[illegible]
Canad Marcon	200	1⅝	1⅝	1⅝	[illegible]
Chain Sts Dev	100	1	1	1	[illegible]
Cities Serv pfd	100	50	50	50	[illegible]
Davis D M Inc	100	2⅛	2⅛	2⅛	[illegible]
Det Aircraft..	200	1	1	1	[illegible]
Dubilier Cond	100	2⅛	2⅛	2⅛	[illegible]
Elec Shrhld co	100	5⅛	5⅛	5⅛	[illegible]
Emp Corp co	200	1	1	1	[illegible]
Ford Mot Ltd	100	7⅛	7⅛	7⅛	[illegible]
Fox The A...	200	1⅛	1⅛	1⅛	[illegible]
Ind Pipe Line	50	8	8	8	[illegible]
Intern B Iron	900	[illegible]	[illegible]	[illegible]	[illegible]
Int Util B...	200	4⅛	4	4⅛	[illegible]
Keyst C Min.	600	1⅛	1⅛	1⅛	[illegible]
Leaders B....	25	4	4	4	[illegible]
Leonard Oil..	200	⅛	⅛	⅛	[illegible]
MidwFPr Cor	250	8⅛	8	8⅛	[illegible]
NatWSecCo B	25	4⅝	4⅝	4⅝	[illegible]
Niag H Pw c	500	8⅛	8⅝	8⅝	[illegible]
PandemOilCor	100	⅛	⅛	⅛	[illegible]
Roosevelt Fld	100	1⅛	1⅛	1⅛	[illegible]
Std Oil Ind..	100	20⅝	20⅝	20⅝	[illegible]
Std Oil Ky...	100	15½	15½	15½	[illegible]
Un G Cor war	200	1	1	1	[illegible]
Univ Tr Shrs	50	4⅛	4⅛	4⅛	[illegible]

Total sales, 6,000 shares.

NEW YORK BANK STOCKS

[Quoted by Otis & Co.]

	Bid.	Ask.		Bid.	Ask.
Bk Amer.	34½	35½	Empire Tr	31½	[illegible]
Bank Tr..	65	67	Fifth Av.	2,000	[illegible]
Bk Manh.	42¼	43	First Nat.	2,675	[illegible]
Bk NY&T.	370	390	Guaran T.	316	[illegible]
Brklyn Tr.	253	263	Harri N..	1,450	[illegible]
Cent Han.	150	153	Hibernia	94	[illegible]
Chase Nat	41⅝	42½	Irving Tr.	20⅝	21
Cha-Phe	38½	39½	Mfrs Tr..	36	[illegible]
Chemical	36¼	37¼	Nat City..	53⅝	[illegible]
Commer	197	205	N Y Tr...	103	[illegible]
Continent.	18⅝	19⅝	Pub Nat..	25	[illegible]
Corn Exch	74	76	Title Guar	94	[illegible]
County Tr	22½	24½	U S Tr ..	2,250	[illegible]

CHICAGO BANK CLEARINGS

	Clearings.	Balances.
Monday	$43,500,000	$3,000,000
Tuesday	58,200,000	5,400,000
Wednesday	59,500,000	4,700,000
Thursday	50,900,000	3,700,000
Friday	50,600,000	5,500,000
Saturday	50,500,000	5,000,000
• Tot. for week..	$313,200,000	$27,300,000
Cor. wk. last year..	519,700,000	[illegible]

News and Gossip of Stock Marts

Price Averages.

Considering the violence of the price swings in stocks last week, statisticians were surprised to learn, when they footed up yesterday, that price averages were just about where they stood at the close of the previous week. The combined averages of THE CHICAGO TRIBUNE, which are based upon fifty isues, showed a net decline of 95 cents. The decline of these averages for the month to date has been $25.29, the widest of any full month this year, and the widest since September, 1930.

Bankers and Brokers Co-operate.

For purposes not altogether clear the Wall street bankers and stock exchange authorities are said to be cooperating at this time to a greater extent than usual. The assumption of brokers is that the closer contact, if there actually is such, is directed toward a common effort to stabilize the share and bond markets. Wall street rumors indicate that powerful banking interests have lost patience with speculative operators for the decline and that they may have urged that the reins be tightened.

Heavy Trading.

Even after the sharp curtailment of trading yesterday, the week's volume of business on the stock exchange was of unusual proportions, measured by 1931 standards. Transactions in the six business days made up a grand total of 16,084,241 shares. This was the heaviest turnover for any week since that ended June 27 when it amounted to 21,619,936 shares.

INVESTMENT TRUSTS

[Quoted by Smith, Burris & Co.]

	Bid.	Ask.		Bid.	Ask.
ABC D.......	3⅝	4⅛	N Amer Tr..	3½	4
Do E	5¼	6	Represent ..	9⅝	10½
Amer Inv....	3⅝	3⅞	Sel Amer....	3¼	3⅝
Basic Ind....	3⅝	4⅝	Sel Cumul...	7⅝	8⅛
Corp Tr......	3.40	3.70	Sel Income..	4⅝	4⅞
Cumul Tr...	4⅛	5⅛	Stand Amer.	4⁄4	4⅞
Div Tr A....	10⅝	...	Super Crp A	4½	4⅝
Do B	9⅛	...	Do B	4⅛	4⅝
Do C	3½	3⅞	Do C	7	7½
Do D	5⅝	6⅛	Do D	6½	7
First Inv....	10½	14	Tr S O A...	4½	...
First Tr	2⅝	4	Do B	4¼	4⅝
Five Year ..	4⅛	5⅝	Tr St Inv C	2⅝	2⅞
Fixed Tr A..	9⅝	...	Do D	2¼	2⅝
Do B	8¼	...	Trstd Am Bk	4½	5
Fixed Tr Oil	3⅛	...	Do A	3½	4
Leaders A...	5⅛	...	Unified Sv A	3⅝	3⅞
Do B	3⅝	3⅞	Do B	3¼	3⅝
Do C	3¼	3⅝	Do C	3⅞	4⅝
Low Priced..	4⅝	4⅞	USELP A....	23	25
Mass Inv ...	20⅝	22⅝	Do B	4⅝	5⅛
Nat Tr	7⅛	7⅞	Universl	3⅝	4⅛
Nat Un Am.	3	3½	Wall St	5½	6
Nat Wide B.	4¼	4⅝			

GASOLINE AND OILS.

GASOLINE—Including tax: Red Crown, service station, 14c; Stanolind blue, service station, 12½c; ethyl, 17c. CARBON—Perfection, 9c. FURNACE OIL—Stanolind, tank wagon, 1 to 100 gals, 8c; all over 100 gals, 6c. TURPENTINE—47c. LINSEED OIL—Raw, 68c; boiled, 71c. DENATURED ALCOHOL—Drums, 38c. WHITE LEAD—100 lb kegs, $13.25.

New Products Wanted

A Chicago manufacturer of unquestioned financial position and with a successful organization is interested in obtaining new metal products to manufacture and sell.

Address reply to O B 239 Tribune

CHICAGO BANK STOCKS

[Quoted by F. M. Zeiler & Co.]

STATE BANKS.

[illegible]

	Bid.	Ask.	Div. rate $ per share.
Union Bank of Chicago..	55	60	10
Union St Bk of So Chgo.	180	190	8-2
Universal State	175	190	6
University State	160	170	6
Upper Ave St Bank.....	128	135	....
Uptown State	175	200	....
West Irving St Bk......	70	90	5
West Side Tr & Sav.....	180	200	14
West Thirty-First St.....	90	100	7
Wiersema State	165	175	6
Woodlawn Tr & Sav.....	175	190	....
NATIONAL BANKS.			
Bowmanville National...	90	100	....
Calumet National	90	105	6
City National [Evanston] [new] $20 par	45	50	2.40
Drovers National	200	230	10-2
First National	308	312	18
First Natl Cicero........	190	210	6
First Natl [Englewood]..	480	500	16
Hyde Park-Kenwood	100	120	....
Jackson Park Natl......	105	120	....
Jeff Park Natl $20 par..	40	50	1.60
Lawndale Natl $10 par..	70	78	3.20-.80
Mutual National	225	250	....
Natl Bk of Woodlawn...	190	200	....
National Builders	130	140	....
Ravenswood National.....	100	110	6
Stock Yards new $20 par	29	31	3.20
Straus National Bk......	158	165	....
Terminal Natl $20 par..	..	21	....
West Side Atlas $20 par.	15	18	.80

BETTER RAZOR BUSINESS.

The American Safety Razor corporation reports decided improvement in its business during August over the previous months of the third quarter.

The Foreman-State National Bank of Chicago will sell at the Dearborn Street Entrance of the Banking Room of The First National Bank of Chicago on Friday, the 2nd day of October, A. D. 1931, at 10:00 o'clock A. M. Central Standard Time at public auction to the highest bidder for cash, 165 shares of Capital Stock of the Meyercord Company, an Illinois corporation, represented by Certificates Nos. 191, 192, 193 and 196, issued by said Meyercord Company, which stock certificates were pledged to and are now held by said Foreman-State National Bank with power of sale, as collateral security to an indebtedness now due said bank. For further information apply to the undersigned.

FOREMAN-STATE NATIONAL BANK.
A. J. LINDSTROM, Cashier.

FOUR PITTSBURGH BANKS CLOSE; 10 SHUT IN A WEEK

Pittsburgh, Pa., Sept. 26.—(AP)—Four state banks here failed to open their doors today, bringing to ten the number of Pittsburgh institutions that have suspended business this week. Those closed this morning were the Bloomfield Trust company, the Garfield bank, affiliated with the Bloomfield trust, the Hamilton State bank of Homewood, and the Pennsylvania Bank and Trust company.

In statements last June 30, the Bloomfield Trust reported resources of $1,983,000 and deposits of $1,643,000; the Pennsylvania Bank and Trust company, resources of $4,075,252 and deposits $3,269,677; the Hamilton State bank resources, $350,000 and deposits $266,000, and the Garfield bank resources $507,000 and deposits $422,000.

Illinois Banks Merge.

Mount Carmel, Ill., Sept. 26.—(AP)—Consolidation of Mount Carmel's two banks, the First National and the American National, was announced last night. The new bank will be known as the American and First National bank of Mount Carmel, and will occupy the quarters of the present First National.

Westinghouse Gets Order for Beacons on Airways

The Westinghouse Electric and Manufacturing has received an order from the department of commerce for beacons to be installed on government airways. Fifty of the beacons to be erected this year can throw beams of light more than 35 miles.

DIVIDENDS DECLARED

Stock, rate, period.	Payable.	Stock of record.
Am Lt & Trac 62½c q	Nov 2	Oct 16
Blue Ride Corp 6% conv pfd 1-32 sh c stk or 75c q....	Dec 1	Nov 5
Corp Sec $4 opt pfd 5-200 of a c sh or 75c q..........	Nov 2	Oct 10
Firestone Tire 25c q..........	......	......
Genl Stkyds 50 q..............	Nov 2	Oct 15
Do 25c ex	Nov 2	Oct 15
Do pfd $1.50 q	Nov 2	Oct 15
Ill Nor Util pfd $1.50 q....	Nov 2	Oct 15
McCrory Strs pfd $1.50 q....	Nov 2	Oct 15
Modine Mfg 50c q..............	Nov 1	Oct 20
Power Corp [Can] 50c q....	Nov 20	Oct 31
Southern Can Pr 25c q......	Nov 16	Oct 31
San Diego C G pfd $1.75 q.	Oct 15	Sep 30
South Calif Edison 50c q....	......	......
Canadian Bronze 62½c q	Nov 1	Oct 20
City Ry [Dayton] 75c q......	Sep 30	Sep 20
Faultless Rub 62½c q........	Jan 2	Dec 16
Foundation Co [Can] 25c q..	Nov 15	Oct 31
United Car Fastener 10c	Oct 15	Oct 1

NOTICE

METAL MANUFACTURERS AND OTHERS

having idle floor space, or those desiring to go into the manufacture of a staple monopoly.

Advertiser is in Chicago prepared to show sample together with full particulars of a patented staple article whose sale is in no way affected by depressions. There is a year round demand for this product, which is a leader in its class.

The entire business with the patent, including four claims, makes it impervious to all competition.

The purchase of this business should place buyer in position to reap the large profits that go with this industry. To acquire this business involves a sum of about $250,000.

Address O B 240, Tribune

WHEN APARTMENTS ARE VACANT IS NO TIME TO EXPERIMENT!

!

Tribune Want Ads have proved their value to apartment owners and rental agents. During the first eight months of 1931 the Tribune printed more To Rent lineage than all other Chicago newspapers combined!

Why experiment? Put Tribune Want Ads to work for you at once! Daily Tribune Want Ads can be seen by 162,000 more families in Chicago and suburbs than want ads in any other newspaper!

Call Superior 0100, and ask for an Adtaker!

CHICAGO TRIBUNE WANT AD SECTION

HOG MARKET [illegible] ACTIVE; PRIC[illegible] REMAIN STEA[illegible]

Cattle Make Substa[illegible] Recovery in Trad[illegible]

CHICAGO LIVE STOCK [illegible]

[Live stock quotations and market report (column cut off at right edge of page): illegible.]

HOG MARKET IS ACTIVE; PRICES REMAIN STEADY

Cattle Make Substantial Recovery in Trade.

CHICAGO LIVE STOCK

HOGS.

Receipts, 4,000; shipments, 300.

Bulk of sales	$4.80@5.50
Light, good to choice, 140@160..	5.00@5.35
Good to choice, 160@220	5.40@5.60
Good to choice, 220@260	5.40@5.60
Good to choice, 260@325	5.35@5.55
Good to choice, 325@400	4.85@5.35
Inferior to fair, 140@200	4.75@5.15
Light packing sows, 250@350	4.40@4.95
Heavy packing sows, 350@500	3.90@4.40
Sows subject to dockage	3.00@4.00
Pigs, good to choice, 100@135	4.25@4.75
Pigs, fair to good, 100@135	4.00@4.30
Pigs, inferior to fair, 50@135	3.00@4.25
Stags	1.25@2.00

CATTLE.

Receipts, 200; shipments, 100.

Prime steers, 1,000@1,500 lbs	$9.50@10.15
Good to choice, 1,050@1,450 lbs	8.50@ 9.85
Good to choice, 700@1,000 lbs	4.75@ 9.90
Yearlings, fair to best	7.75@10.10
Bulk of sales	6.00@ 8.00
Low grade killing steers	3.00@ 4.50
Cows, choice to prime	5.00@ 5.75
Cows, good to choice	4.00@ 5.00
Cows, fair to good	3.50@ 4.00
Cows, common to fair	3.00@ 3.50
Canners and cutters	1.60@ 2.75
Heifer yearlings, good to choice	8.25@ 9.75
Heifer yearlings, fair to good	6.50@ 8.25
Heifers, fair to good	4.25@ 6.50
Heifers, common to fair	3.00@ 4.25
Bulls, bologna, common to fair	3.00@ 3.60
Bulls, bologna, fair to good	3.60@ 4.25
Bulls, beef, fair to good	3.90@ 4.25
Bulls, beef, best light	4.35@ 5.75
Calves, poor to choice	6.00@ 9.75
Stockers and feeders	4.00@ 7.00

SHEEP AND LAMBS.

Receipts, 3,000; shipments, 1,000.

Native lambs, good to choice	$6.25@6.85
Native lambs, medium to good	5.50@6.50
Native lambs, common to fair	4.75@5.75
Native lambs, cull	3.50@4.25
Western lambs, good to choice	6.50@7.25
Western lambs, fair to good	6.00@6.75
Feeding lambs, fair to best	5.00@5.40
Wethers, aged, good to choice	3.00@3.40
Wethers, aged, common to fair	2.00@2.65
Wethers, twos, good to choice	3.00@4.50
Ewes, light, good to choice	2.00@2.50
Ewes, heavy, good to choice	1.00@1.50
Ewes, inferior to fair	.75@1.25
Yearlings, good to choice	4.50@5.25
Yearlings, medium to good	4.00@4.50
Feeding ewes, yearlings	5.00@5.75
Feeding ewes, twos to fours	3.00@4.75
Bucks	1.00@2.00

COMPARATIVE PRICES.

Hogs—Bulk of sales yesterday	$4.80@ 5.50
One month ago	4.70@ 6.50
One year ago	8.50@10.00

Top yesterday, $5.60; average, $5.15.

Cattle—Bulk of sales yesterday	$6.75@ 9.50
One month ago	7.50@ 9.50
One year ago	9.00@11.75
Sheep—Western range lambs	$5.25@7.25
One month ago	5.50@8.25
One year ago	6.50@7.85

Top yesterday, $7.25; average, $6.10.

Estimated receipts at Chicago Monday: cattle, 25,000; hogs, 32,000; sheep, 35,000.

In contrast to the usual Saturday market for hogs, yesterday's session proved an active affair at steady to higher prices, all interests being eager for stock at the week's decline. The meager available supply cleared quickly and only 1,000 pen holders and inferior grades remained at the close, the high point of the day.

The extreme top moved up 5c at $5.60, while the general average showed 5c advance at $5.15. What effect the break of 80c to $1.00 in good hogs during the last ten days will have on marketing of supplies next week has been the subject of much comment lately. Fewer hogs are moving from the western part of the corn belt and where feed is plentiful in central states hogs also may be held back.

Winter Packing Signs.

The market for hogs during the last week exhibited some of the characteristics of the winter packing season, and some in the trade are of the opinion that the season for packing early product will be advanced. Local packers slaughtered 101,000 hogs during the week that were bought within the narrowest spread for September in many years. Only four weekly totals have exceeded 100,000 head since last March.

The fall break in prices came earlier than ever before, starting the middle of August, and it was not much sharper than in other years. Present prices, however, are below any winter since March, 1908. The fall break this year, from the high point of the summer to the present level amounted to 35 per cent. In 1930 the fall break amounted to 32 per cent and in 1927 it was 27 per cent. What receipts gained in numbers was partly offset in the lighter weight of the hogs the last week. The week's estimated average at 231 lbs, the lightest since January, is lighter than any corresponding week since 1916 and 14 lbs. under the five year average.

December Offers $4.75.

Offers for December medium and heavy grades of hogs sank to a new low of $4.75 on the futures market yesterday but failed to attract a bid. Medium grades for the remainder of September carried bids of $5.65. Trading was practically at a standstill.

The ending of the unseasonal heat wave, passing of Jewish holidays, and marked improvement in conditions in the wholesale beef trade were the governing factors in the cattle yards the last week that allowed a substantial recovery in prices. There was a brisk call for prime corn fed steers by packers anticipating a better outlet for fresh meats with the return of cooler weather.

There was a rather sharp recovery in the wholesale market for pork, which has been a strong competitor of beef for favor in the butcher shops lately. Lamb is still selling at some of the lowest prices on record and is in wide demand, but immense supplies have been blocking an advance in the price of dressed lamb. The general average price of live cattle advanced to $8.25 last week, highest of the month and 45c above a week ago.

Northwest Dumping Lambs.

The movement of lambs out of the northwest reached full swing last week and swelled receipts at Chicago to 120,900, the largest of the year. This total was among the largest on record for recent years, and compared with 119,481 a year ago and with [illegible] two years ago. Thousands of head from the drought stricken areas of the west showed the effects of the feed shortage on the range and large bands went for slaughter as much as $1.00 below the price paid for best Colorados at the finish.

The corn belt is also taking great numbers of thin western lambs at $5.00@5.60 to fatten up for the winter markets. Best grades of fat lambs advanced 25@75c during the week, but the latter kinds comprised only a small share of total arrivals. Other lambs were weak to lower. The general average for the week declined 20c at $5.85, a new low. Feeders slumped 25@50c during the week, due to the excessive supply available.

Receipts for Monday are estimated at 25,000 cattle, 32,000 hogs, and 35,000 sheep, against 18,653 cattle, 23,914 hogs, and 3,354 sheep a week ago, and 29,556 cattle, 43,761 hogs, and 35,293 sheep the corresponding day a year ago. Next week's receipts are estimated at 52,000 cattle, 118,000 hogs, and 132,000 sheep, against 54,019 cattle, 120,039 hogs, and 117,927 sheep a year ago, and 52,249 cattle, 131,426 hogs, and 85,436 sheep two years ago.

WEEKLY AVERAGE PRICES

Average weekly live stock prices at Chicago:

	Cattle.	Hogs.	Sheep.	Lambs.
Last week	$ 8.25	$ 5.25	$ 1.95	$ 5.85
Prev. week	7.80	5.35	1.85	6.05
Cor. wk., '30	11.05	9.65	3.00	7.55
Cor. wk., '29	13.60	10.00	4.50	12.75
Cor. wk., '28	15.60	10.90	5.75	13.45
Cor. wk., '27	13.35	10.65	5.75	13.70
Cor. wk., '26	10.70	12.20	6.35	13.75
Av., 1926-'30	$12.90	$10.70	$ 5.05	$12.25

NEW YORK STOCK TRANSACTIONS

Saturday, Sept. 26, 1931. Shares sold today 683,695. Year ago 1,700,000.

Saturday, Sept. 26, 1931. Total sales 1931 to date 433,754,659. Total sales 1930 to date 627,400,000.

[The figures in brackets after name of stock are the present dividend rate.]

-Prev.1931- High.	Low.	Div.yld. pct.	Bid.	Asked.	Description. div. rate. $—	Sales.	High.	Low.	Close.	Net chge.
[illegible]										
21⅛	9⅝	9.1	11¼	11⅝	Com Solv [1]	1,500	11⅝	11⅝	11⅝	....
12	4⅞	7.1	5½	5⅝	Com & Sou [.40]	5,800	5⅝	5½	5⅝	....
100⅝	77	7.6	78¼	79	Do pfd [6]	100	79	79	79	....
14⅝	6⅞	8.3	11¼	11⅞	Congoleum [1]	100	11⅞	11⅞	11⅞—	⅜
73	53	11.2	55	58	CCig6½%pww[6.50]	20	57½	55½	57½—	1¼
34¼	29	6.7	29¼	31	Conde-N Pub [2]	100	30	30	30 +	⅛
15	3⅞	...	5½	6	Cons Film	100	6⅜	5⅝	6 +	⅜
18⅞	9⅝	21.1	9⅝	10	Do pfd [2]	300	10	10	10 +	⅛
109⅝	71½	5.5	72½	73	Cons Gas [4]	6,100	75	72	72¾—	⅝
107	101⅛	5.0	101	101½	Do pfd [5]	200	101¼	101¼	101¼—	⅛
1⅝	⅛	...	⅝	⅝	Cons Textile	400	⅝	⅝	⅝	....
3½	⅞	...	1	1⅛	Cont Corp B	100	1	1	1	....
[illegible]										
4	1	...	1	1⅛	Int Comb Eng	300	1⅛	1	1⅛	....
39⅝	5¼	...	5½	7	Do pfd	200	7	7	7	....
60½	27	8.6	27⅝	28	Int Harv [2.50]	1,100	28	27⅝	27⅝—	1⅝
143½	115	6.1	112	118	Do pfd [7]	100	112	112	112 —	3
31	15	12.5	15⅝	16	Int Hydro Elec [2]	400	15⅝	15¼	15⅝—	⅜
73¾	26	14.3	25	25½	Int Match pfd [4]	900	26	25	25 —	1
16⅞	4½	...	4½	5	Int Merc Mar	100	5	5	5	....
20⅝	8⅛	4.3	9⅛	9¼	Int Nick Can [.40]	32,700	9⅝	9	9¼—	¼
123	111	6.1	108	....	Do pfd [7]	200	108	108	108 —	6
10⅛	2	...	2⅛	3	Int P & P A	100	2	2	2	....
6	⅝	...	1½	1⅝	Do B	400	1⅛	1	1⅛+	⅛
4½	1⅛	...	1¼	1⅛	Do C	500	1¼	1⅛	1⅛—	⅛
43½	18⅝	...	13¼	13½	Do pfd	700	13⅛	13	13⅛—	3½
[illegible]										
37	22⅞	8.2	24	25	Pillsbury Flour [2]	100	24⅝	24⅝	24⅝+	⅛
39⅝	26½	10.7	27½	30¼	Pirelli Italy [3.15]	200	27⅝	27½	27⅝—	⅝
28½	12⅜	...	10	20	Pittsburgh Coal	200	12	10	12 —	¼
80	40	...	38	45	Do pfd	100	45	45	45	....
13⅝	5¼	...	5¼	5⅝	Poor Co B	400	5½	5½	5½	....
8	⅝	...	1¼	1⅝	P R Tob B	100	1⅛	1⅛	1⅛+	⅛
20⅝	6½	...	7⅝	8	Prairie O&G	100	8	8	8 +	⅛
26½	12¼	23.1	12⅝	13	Prairie P L [3]	100	12⅞	12⅛	12⅛—	⅛
117⅝	13⅞	...	12	13	Prsd Steel Car pfd	100	12½	12½	12½—	1⅝
71¼	45⅜	4.9	48	48¼	Procter & G [2.40]	1,300	48⅝	48	48⅛—	⅝
96½	60½	5.4	61¼	62	†Pub Svc NJ [3.40]	2,200	64	61¼	61½—	1⅛
102½	95	5.3	....	95	Do 5% pfd [5]	300	95⅝	95¼	95¼—	1¼
120¼	107⅝	5.6	107	109¼	Do 6% pfd [6]	100	107½	107½	107½—	⅛
[illegible]										
106⅝	25	...	26⅝	27⅝	Worthington Pump	800	27⅝	27	27 —	2
27	9	...	8	10	Wright Aero	180	8⅛	8	8 —	2
80⅝	66½	6.0	67½	68	Wrigley [4]	100	67½	67½	67½+	½
					Y					
15⅛	5	...	5	5½	Yellow Truck	600	5½	5⅛	5½—	⅛
76	29½	...	25	29½	Do pfd	10	29½	29½	29½	....

*Ex dividend. †Pays extra dividend. ‡Ex rights. §Dividends in stock. ¶Irregular dividend rate. **Dividend on accumulations. ††Pays stock dividend also. ‡‡New rate not announced.

Sales to 10:30 a. m., 200,000; to 11:30, 400,000; total sales, 683,695 shares.

FRANCE ADDING TO ELECTRIFIED RAILWAY LINES

In 3 Years Will Have 2,500 Miles.

[Chicago Tribune Press Service.]

PARIS, Sept. 26.—Within the next three years France will have a network of electrified railroads of more than 4,000 kilometers [roughly 2,500 miles]. Approximately 2,000 kilometers [1,250 miles] have already been electrified since the world war, particularly on the state railways and the southern railways.

While most of the companies are contemplating the electrification of their lines the northern and eastern railroads have had to abandon the project owing to the fact that electrified railroads are too vulnerable during war.

According to military experts a few bombs dropped by enemy airplanes would be sufficient to stop completely the traffic on these lines by destroying the power plants, transformers and other vital points of an electrified railroad. This, of course, would considerably hamper the transportation of troops to the border in a case of aggression.

Want Steam Used.

Railroad engineers and military authorities believe that the northeastern and eastern railways must continue to use steam traction, for if parts of the track or bridges are destroyed by the enemy, emergency tracks can be rapidly installed as was done so often during the last war, whereas it would take several months to rebuild power plants for electric trains.

Since 1914, the state railways have progressively electrified their suburban lines on about 700 kilometers [437 miles] and the Southern railways are now operating long distance electric trains running on a network of more than 1,213 kilometers [755 miles.]

Advantages of Electricity.

The advantages of replacing old steam trains by modern electric machines are many. Besides increased speed, comfort, and safety, the upkeep of electric trains is considerably lower than for steam trains and in many cases, such as on the line between Kouricha and Casablanca in Morocco, the recuperation of current produced by the train going down toward the sea develops almost enough power for the other train going in the opposite direction.

The cost of repairs is also much lower for electric locomotives than for steam ones and another advantage is that in mountainous regions electric trains can climb on top speed whereas a steam train has to slow down considerably.

Eastman Kodak to Make Acetate Yarn in South

[Chicago Tribune Press Service.]

New York, Sept. 26.—The Tennessee Eastman corporation, a wholly owned subsidiary of the Eastman Kodak company, will begin to manufacture acetate yarn in large quantities in October. The subsidiary began the spinning of acetate yarn on an experimental semi-commercial basis in 1930, following three years of research. The company recently decided to make the yarn on a large scale.

One of the largest acetate plants in the country is being completed at Kingsport, Tenn., to take care of the company's output. Acetate yarn is a synthetic textile chemical related to the safety film, which is an important product of the Eastman Kodak company.

COTTONSEED OIL.

NEW YORK, Sept. 26.—(AP)—Bleachable cottonseed oil closed irregular at 10 points advance to 7 decline; sales totaled 21 contracts, equivalent to 3,150 brls. Trade was entirely in March. The west was again a seller, with pressure also attributed to hedging against crude purchases. Crude oil was 3¼c bid in the southeast and the valley, and 3¼c in Texas. Bleachable spot closed 3.75c; October, 4.20c; December, 4.33c; January, 4.40c; March, 4.50c; May, 4.50c. There were no sales in the prime summer yellow contract, with closing prices as follows: Spot, 3.50c; October, 4.20c; December, 4.15c; May, 4.40c.

CORPORATION EARNINGS

PEERLESS MOTOR CAR.

Reported a net loss for the nine months ended June 30 of $379,565 after charges, contrasted with net profit of $208,839 in the similar period of the previous fiscal year.

For the quarter ended June 30 net loss was $178,039, compared with net loss of $114,221 in the preceding quarter and net profit of $63,329 in the June, 1930, quarter.

SHENANDOAH.

The value of net assets on Sept. 24 was shown as equal to $36.44 a share of $50 par value preference stock outstanding. Bank debt amounted to $3,750,000 and cash on hand to more than $1,500,000.

BLUE RIDGE.

Net assets applicable to its outstanding preference stock, $50 par, based on closing market prices of Sept. 24, amounted to $66.23 a share. Cash on hand exceeded all indebtedness.

EASTERN UTILITIES ASSOCIATES.

For the twelve months ended Aug. 31 showed a profit of $2,891,552 after taxes and charges, but before depreciation, against $2,683,066 in the preceding twelve months.

TAMPA ELECTRIC.

For the twelve months ended Aug. 31 showed income of $1,619,209 after taxes and charges and depreciation, against $1,480,964 in preceding twelve months.

ASSOCIATED TELEPHONE & TELEGRAPH.

For the six months ended June 30 reported a consolidated net profitof $1,005,380 after expenses, depreciation, taxes, interest, amortization and dividends on subsidiary preferred stock, equal after dividend requirements on the holding company preferred stocks to $6.35 a share on 115,000 shares of class A stock outstanding. This cmpares with $939,613, or $6.01 a share on 107,084 shares of class A stock outstanding in the first six months of 1930.

LIVERPOOL COTTON.

LIVERPOOL, Sept. 26.—(AP)—COTTON—Spot, good business done; prices eleven points lower; American strict good middling, 5.78d; good middling, 5.43d; strict middling, 5.23d; middling, 5.08d; strict low middling, 4.93d; low middling, 4.73d; strict good ordinary, 4.53d; good ordinary, 4.23d. Sales, 14,000 bales, including 4,200 American. Receipts, 1,000 bales; American, 600 bales. Futures closed quiet. October, 4.70d; December, 4.69d; January, 4.71d; March, 4.77d; May, 4.82d; July, 4.87d.

METALS.

NEW YORK, Sept. 26.—(AP)—BAR SILVER—Weak and 2⅛c lower at 28⅛c, in sympathy with the decline in London.

LONDON, Sept. 26.—(AP)—BAR SILVER—16⅝d per ounce. Money, 3¾ per cent. Discount rates, short bills, 5⅝@5¾ per cent; three months, 5⅝@5¾ per cent.

Bond Market Action Slows Up Financing

[Chicago Tribune Press Service.]

New York, Sept. 27.—Wide fluctuations in bond prices this week precluded new financing of any consequence, with the net result that the new offerings brought out consisted of a handful of municipal issues. The total of new bond financing for the week amounted to but $2,130,000, the smallest weekly total since the week ended Nov. 1, 1929. Last week the total was $77,642,000 and during the corresponding week last year $133,346,307.

The new offerings of bonds, by groups, for this and last week, follow:

	This week.	Last week.
State and municipal	$2,130,000	$59,642,000
Railroad	....	10,500,000
Public utility	....	7,500,000
Total	$2,130,000	$77,642,000

The municipal loans ranged in size from $1,000,000 to $100,000. New general market financing, in the opinion of investment bankers, will not be done until prices become more stable in the listed bond market. Meanwhile pressing requirements will be taken care of by means of private bank loans.

Federal Reserve Debits Given as $1,087,188,000

Debits to individual deposit account reported to the Federal Reserve Bank of Chicago for the week ended Sept. 23, 1931, by 194 banks in 38 leading clearing house cities in the Seventh federal reserve district, aggregate $1,087,188,000,a decrase of 4.4 per cent compared with a week ago ($1,137,794,000). Compared with the corresponding week of last year ($1,473,515,000), a decrease of 26.2 per cent was shown.

MANITOBA FUR FARMS.

Manitoba is progressing rapidly in the fur farming industry, according to the final federal figures for 1929—not in the number of fur farms operated, but in the amount of capital employed. In 1928 Manitoba fur farmers had an investment in the industry of $1,454,055, which had increased next year to $3,039,206, putting the province in fourth place, following Quebec, Ontario, and Prince Edward Island.

JOINT STOCK LAND BANK BOND MARKET

[Quoted by F. A. Carlton & Co.]

Banks.	Rate.	Bid.	Ask.
Atlanta, Georgia	5	40	44
Atlanta, Raleigh, N. C.	5	41	45
Bankers, Milwaukee		26	30
Burlington, Iowa	5	50	58
Do Iowa	4½	47	54
California, San Francisco	5½	80	84
Do San Francisco	5	72	77
Central Iowa [now Des Moines]	5	39	43
Chicago, Illinois	5½	42	46
Do Illinois	5	40	44
Do Illinois	4¾	37	41
Do Illinois	4½	35	39
Dallas, Texas	5½	51	54
Do Texas	5	49	50
Denver, Colorado	5½	63	66
Do Colorado	5	60	44
Des Moines, Iowa	5½	41	44
Do Iowa	5	38	41
Do Iowa	4½	35	39
First Carolinas, Columbia, S. C.	5	30	33
First Fort Wayne, Indiana	5	55	65
Do Indiana	4½	50	56
First Montgomery, Alabama	5	52	56
First New Orleans, Louisiana	5	53	57
First Texas, Houston	5	50	55
Fletcher, Indianapolis	5½	97	101
Do Indianapolis	5	91	96
Do Indianapolis	4½	85	92
Fremont, Lincoln, Neb.	5	50	58
Do Lincoln, Neb.	4¾	46	52
Greenbrier, Lewisburg, W. Va.	5	58	63
Greensboro, North Carolina	5	50	56
Illinois, Monticello, Ill.	5	80	90
Do Monticello, Ill.	4½	78	82
Do Monticello, Ill.	4½	70	75
Illinois Midwest, Edwardsville, Ill.	5	50	56
Iowa, Sioux City	5	93	98
Do Sioux City	4½	85	90
Kentucky, Lexington	5	58	61
Lafayette, Indiana	5	70	79
Do Indiana	4½	67	73
Lincoln, Nebraska	5	57	63
Do Nebraska	4½	47	52
Louisville, Kentucky	5	57	62
Minneapolis Trust, Minnesota	5	85	..
Mississippi, Memphis, Tenn.	5	54	58
New York, Rochester	5	45	50
North Carolina, Durham	5	40	44
Ohio-Pennsylvania, Cleveland	5	59	64
Oregon-Washington, Portland, Ore.	5	42	45
Pacific Coast, Los Angeles	5	64	67
Do Portland	5	67	70
Do Salt Lake	5	64	67
Do San Francisco	5	64	67
Pennsylvania, Philadelphia	5	64	69
Phoenix, Kansas City, Mo.	5	65	68
Potomac, Washington, D. C.	5	49	53
St. Louis, Missouri	5	34	36
Do Missouri	4½	32	35
San Antonio, Texas	5½	64	68
Do Texas	5	60	63
Southern Minnesota, Minneapolis	5½	20	24
Do Minneapolis	5	20	23
Southwest, Little Rock	5	45	50
Tennesee, Memphis	5	53	57
Union of Detroit, Michigan	5	59	63
Union of Louisville, Kentucky	5	57	62
Virginia-Carolina, Elizabeth City, N. C.	5	45	50
Virginian, Charleston, W. Va.	5	61	65

NEW YORK SALES DROP.

Department store sales in the New York metropolitan area showed a 17 per cent decrease in the first two weeks of September, compared with the comparable period last year, the New York Federal Reserve bank reports.

BUSINESS PERSONALS

Lewis J. Brown has resigned the presidency of the Kellogg company and has been succeeded by W. K. Kellogg, chairman of the board.

Lamonte J. Belnap, president of the Worthington Pump and Machinery company, has been made chairman of the executive committee. Harry C. Beaver has been elected president.

Charles D. Hartman Jr. has been elected a director of the Simms Petroleum company to succeed Robert D. Young, who resigned.

Herbert J. Burke, formerly with A. C. Allyn & Co., and Paul J. Skepnek Jr., formerly with Pynchon & Co., have become associated with Rogers & Tracy.

MONEY AND EXCHANGE

Money rates are quoted in Chicago banks as follows: Customers' commercial loans, 4@5 per cent; collateral loans, 4½@5 per cent; brokers' loans, 4 per cent; commercial paper, 2@2½ per cent; bankers' acceptances, 1@1¼ per cent on thirty to ninety days' maturities. Chicago bank clearings yesterday were $50,500,000, compared with $51,900,000 a week ago and with $87,900,000 a year ago.

FOREIGN EXCHANGE.

NEW YORK, Sept. 26.—(AP)—Foreign exchanges irregular. Great Britain, cables, $3.81; France, cables, 3.94c; Italy, cables, 5.16c. Cables—Belgium, 13.90c; Germany, 22.75c; Holland, 40c; Norway, 22.40c; Sweden, 26c; Denmark, 21.50c; Switzerland, 19.48c; Spain, 9c; Portugal, 4.42c; Greece, 1.29¼c; Poland, 11.20c; Czecho-Slovakia, 2.96½c; Jugo-Slavia, 1.77c; Rumania, 0.59½c; Argentina, 24.75c; Brazil, 5.80c; Tokio, 49.40c; Shanghai, 32.50c; Montreal, 91.25c; Mexico City [silver peso], 35.05c.

Shenandoah Corporation Defers Dividend Action

Directors of Shenandoah corporation have deferred dividend action on the 6 per cent convertible preferred stock due at this time. Dividends on this issue amounting to 75 cents, or 1-32 of a share of common stock, quarterly are cumulative.

Dunlop Rubber Company, Ltd., has omitted the interim common dividend due at this time.

City Railway company of Dayton stock was placed on a $3 annual dividend basis, compared with $5 previously, with the declaration today of a quarterly payment of 75 cents a share.

RUBBER.

NEW YORK, Sept. 26.—(AP)—RUBBER—Futures closed dull. December, 4.70c; new contract, December, 4.75c; March, 4.90c; May, 5.05c. Spot smoked ribbed, 4⅛c.

INTERNATIONAL TRADE DIRECTORY OF CITY FIRMS BEING ISSUED

Designed to promote Chicago's civic name and commercial welfare in foreign lands, 25,000 copies of an international trade directory issued by the foreign commerce committee of the Chicago Association of Commerce are being distributed.

The directory, the first of its kind ever published in behalf of the city's importers and exporters, contains 226 pages and lists more than 2,000 local firms actively engaged in foreign trade. A considerable portion of the book is devoted to an illustrated editorial section which describes many of Chicago's outstanding cultural, educational, scientific, and artistic institutions. The World's Fair of 1933 is given first prominence.

"Purposes of the directory are two-fold," declared Charles E. Herrick, chairman of the association of commerce foreign trade committee. "The first object is to sell Chicago and the second is to sell Chicago merchandise. To accomplish this we are sending the directory to the world's trade centers. Included among the individuals and organizations to whom the book is being sent are American chambers of commerce abroad, foreign representatives of the United States departments of commerce and state, and trade promotional agencies everywhere. There is no country in the world into which the directory will not penetrate."

NEW YORK PRODUCE EXCHANGE STOCKS

	Sales.	High.	Low.	Last.
Admiralty Alas.	3,000	.35	.34	.34
Am Seal Cons.	100	2⅜	2⅜	2⅜
Browns Lunch.	100	2⅛	2⅛	2⅛
Calif Juneau	8,500	.89	.82	.89
Carson Hill Gold	1,300	2.05	2.00	2.00
Condor Gold	500	1.54	1.45	1.54
Det & Can Tun.	100	⅝	⅝	⅝
Eagle Bird	1,200	4	3.85	3.90
Keystone Cons.	600	1	.75	1
Kildun	400	4.70	4.00	4.70
Roy Mgt A	100	2	2	2
Short Wave	1,700	1⅝	1⅝	1⅝
Western Tel	1,000	2	1⅝	2

Total sales, 23,710 shares.

WILL CONSTRUCT POWER LINK.

Stone & Webster Engineering corporation has been authorized to construct a second 132,000 volt transmission line from the Osage hydro-electric plant in central Missouri to St. Louis. The estimated cost will be $1,090,000.

RECEIVERS TELL CONDITION OF 6 CLOSED BANKS

Disbursements Listed in Reports to Nelson.

State Auditor Oscar Nelson yesterday gave out statements on the conditions of six more closed banks. The statements were prepared by the receivers of the banks.

William P. Wiseman, assistant trust officer of the Chicago Title and Trust company, receiver for the Garard Trust and Savings bank, which closed on March 6, disclosed that the bank has paid depositors $21,721 in full. The bank has also paid $100,000, or 50 per cent to stockholders and is preparing to pay $40,000 additional. During liquidation income was $243,226 with disbursements at $172,119. Wiseman's itemized disbursements are as follows:

Preferred claims paid	$ 6,000
Receiver's salary and expenses	12,000
Legal expenses	21,402
Clerical hire	6,913
Miscellaneous expenses	3,063
Dividends paid	21,721
Dividends to stockholders	100,000

The Chicago Title and Trust company is also receiver for the Glencoe State bank, which closed on June 22. Mr. Wiseman placed the book value of assets of this bank at $837,574 against $644,038 due creditors. Income during liquidation was fixed at $149,775 with disbursements at $44,930. The itemized disbursements are as follows:

Legal expenses	$ 105
Clerical hire	1,647
Miscellaneous expenses	1,323
Auditor's expenses in closing bank	855
Bills payable met	41,000

Carl Antonsen, receiver for the Humboldt State bank, which closed on May 14, placed the book value of assets at $2,927,248 against $2,141,465 due creditors. Income during liquidation was fixed at $463,502 with disbursements of $157,000. His itemized disbursements are as follows:

Preferred claims paid	$ 6,119
Receiver's salary and expenses	1,157
Legal expenses	154
Clerical hire	5,617
Miscellaneous expenses	7,449
Auditor's expense closing bank	2,530
Bills payable met	133,111

Arthur A. R. Nelson, receiver for the Mid-West State bank, which closed on June 19, placed the book value of assets at $196,931 against $88,209 due creditors. Income during liquidation was fixed at $17,777 with disbursements of $16,608. His itemized disbursements are as follows:

Receiver's salary and expenses	$ 132
Clerical hire	592
Miscellaneous expenses	172
Auditor's expense closing bank	450
Bills payable met	15,252

Ernest Ridgeway, receiver for the Sheridan Trust and Savings bank, which closed on June 8, placed the book value of assets at $6,849,655 against $5,649,596 due creditors. Income during liquidation was fixed at $1,530,459 with disbursements of $1,214,530. His itemized disbursements are as follows:

Preferred claims paid	$ 60,355
Receiver's salary and expenses	634
Clerical hire	11,004
Miscellaneous expenses	7,249
Auditor's expenses closing bank	2,962
Bills payable met	1,124,385
Contra schedule O-B	2,571
Trust department	4,846

The Chicago Title and Trust company, receiver for the Progressive State bank, which closed on Dec. 27, 1930, reported that the bank has paid dividends of $173,547 and owes creditors $180,594. Income during liquidation was fixed at $324,327 with disbursements of $262,684. The itemized disbursements are as follows:

Preferred claims paid	$ 8,937
Receiver's salary and expenses	15,000
Legal expenses	30,631
Clerical hire	8,994
Miscellaneous expenses	1,997
Auditor's expense closing bank	1,000
Dividends paid	173,547
Bills payable met	27,667

All reports are as of Aug. 31.

A number of bondholders of the Sheridan Trust and Savings bank announced that a meeting of owners of bonds issued by the bank will be held on Thursday night at the Stockton Junior High school, Montrose avenue and Beacon street. The purpose of the meeting is to discuss the present activities of the bondholders' committee, said Norman Kirchoff, one of its sponsors.

The Ogden National bank, Crawford and Ogden avenues, was closed yesterday by A. J. Leyburn, chief national bank examiner for this district, at the request of its board of directors. On its last report the bank listed resources of $1,158,439. It has deposits of $593,000, capital stock of $100,000, and a surplus of $39,000.

JOB DECREASE REPORTED FOR CHICAGO AREA

Further losses during August in the seventh district industrial employment and earnings were indicated by reports from 2,758 establishments compiled for the monthly report of the Chicago Federal Reserve bank.

"In several groups in the totals the decline in pay rolls was less than in number of workers, indicating that layoffs were more prevalent than reductions in operation schedules," the report said. "The metal, machinery, and automobile industries continued to curtail their operations, although pay rolls at automobile plants remained practically unchanged. Food products group, which has followed an upgaine, showed a substantial season loss, and the chemicals, wood, and stone, clay and glass products groups had further moderate reductions. Three groups recorded gains in both men and pay rolls; the leather products group which has followed an upward trend during most of this year, and the paper and printing and textile groups.

"A more than seasonal increase in the farm labor surplus was reported by the department of agriculture during the two months prior to Sept. 1—for the country as a whole and for the five states of this district."

REDUCES PAYMENTS.

Great Lakes Towing company has reduced the quarterly dividends on both common and preferred stocks, cutting the former to $1 against $1.50 previously, and the latter to $1.25 compared with $1.75.

NEW YORK BOND TRANSACTIONS

Saturday, Sept. 26, 1931.

Total sales, par value, $6,500,000; Total sales 1931 to date, $2,104,500,000. Year ago, 6,500,000; Total sales 1930 to date, 2,084,700,000.

UNITED STATES GOVERNMENT AND WAR LOANS.

[illegible]

Note—Fractions on United States government bonds, including net changes, are quoted in thirty-seconds of 1 per cent.

DOMESTIC.

[illegible]

FOREIGN.

No. thou.		High.	Low.	Close.
1	Belgium 7s '55	97	97	97
43	do 7s 1956	92⅝	92	92⅝
2	do 6½s 1949	92	92	92
43	do 6s 1955	93	92	92⅝
1	Berlin 6½s '50	32	32	32
1	do 6s 1958	30¼	30¼	30¼
26	Berlin El 6½s '51	39	37	37
10	do 6½s 1959	38	38	38
6	do 6s 1955	30¼	30	30¼
10	Ber El Rys 6½s '56	34	34	34
2	Bogota 8s '45	31	31	31
1	Bolivia Rep 8s '47	11⅝	11⅝	11⅝
3	do 7s 1958	9	9	9
8	do 7s 1969	10	9	9
4	Bordeaux C 6s '34	100	100	100
2	do 6½s 1926-'27	19½	19½	19½
3	do Cent Ry 7s '52	20	17	17½
1	Brisbane 5s '58	33	33	33
6	B Aires 6½s B '55	39	38	39
19	B A Prov 6s '61	23½	22	23½
4	do 6½s 1961	38¼	37⅝	38¼
14	Caldas 7½s '46	25½	22	22
105	Canada 5s '52	98⅛	95¼	97
5	Shin E P 6½s '52	59	59	59
19	Siem & H 6½s '51	68½	66	66
26	Silesia P 7s '58	38	32½	32½
5	Sil L B 1st 6s '47	32	32	32
1	Soissons C 6s '36	100⅛	100⅛	100⅛
38	Swed K 5½s '54	87	85	85⅝
38	Swiss Gov 5½s '46	103	102⅝	102⅝
57	Taiw E P 5½s '71	85	84⅝	84⅝
4	Toho E P 7s '55	80	80	80
1	do 6s '32	89½	89½	89½
8	Tokio C 5½s '61	85½	85	85
56	Tokio E L 6s '53	66	65⅝	66
3	Ujigawa E P 7s '45	89⅝	89¼	89¼
231	U K G B & L 5½s '37	96	95¼	95¼
15	U St W 6½s A '51	33½	32	33
2	do 6½s C '51	32½	32½	32½
2	Uruguay 8s '46	33	33	33
33	do 6s '60	31	29	29
15	do P Wks 6s '64	30	27	27
5	Ven M B 7s '52	94⅝	94⅝	94⅝
16	Warsaw 7s '58	33	31¼	33
5	West U E P 6s '53	25	25	25
6	Yokohama 6s '61	90	90	90

OFFICIAL WEATHER FORECAST

The official forecast for today and tomorrow and yesterday's table of records follow:

Wisconsin—Fair Sunday and Monday; somewhat warmer.

Indiana, Missouri, and Kansas—Fair Sunday and Monday, with slowly rising temperature.

Upper Michigan—Fair Sunday and Monday; slightly warmer.

Lower Michigan—Partly cloudy Sunday; Monday fair and warmer.

Iowa—Fair Sunday and Monday; somewhat warmer.

Minnesota, Nebraska, and South Dakota—Fair and somewhat warmer Sunday; Monday fair.

North Dakota—Fair, somewhat warmer in east portion Sunday; Monday partly cloudy and unsettled.

Ohio—Generally fair and continued cool Sunday; Monday fair with rising temperature.

Place of observation. State of weather. Sept. 26, 1931, 8 p. m. Central time.	Direction of wind	Temp. 8 p. m.	Highest today	Lowest last night	Precipitation 24 hours
East central states—					
Alpena, rain	N.	48	60	52	.18
Cairo, cloudy	N.W.	60	64	56	.06
Chicago, cloudy	N.W.	57	59	52	...
Cincinnati, cloudy	S.W.	56	62	56	.22
Cleveland, cloudy	S.W.	56	62	56	.22
Detroit, cloudy	S.W.	54	60	54	.04
Escanaba, cloudy	N.	52	54	48	.78
Evansville, cloudy	N.W.	58	64	58	...
Fort Wayne, cloudy	W.	54	58	50	...
Grand Haven, cloudy	N.	62	58	56	.17
Grand Rapids, cloudy	N.W.	54	56	56	.28
Green Bay, cloudy	N.W.	54	56	52	.02
Indianapolis, cloudy	W.	56	60	54	...
Madison, cloudy	N.W.	56	58	50	...
Marquette, clear	N.	54	56	48	1.08
Memphis, clear	N.	66	72	62	...
Milwaukee, cloudy	N.	56	58	52	...
Nashville, cloudy	N.W.	60	68	64	.12
Peoria, cloudy	N.W.	58	60	52	...
Sault Ste. Marie, cloudy	N.	50	52	48	.30
Springfield, Ill., cloudy	N.W.	60	60	54	...
West-central states—					
Bismarck, clear	E.	64	70	36	...
Charles City, cloudy	N.W.	54	62	48	...
Concordia, clear	S.W.	64	74	44	...
Davenport, cloudy	N.W.	58	62	52	.01
Des Moines, clear	W.	56	60	50	...
Devils Lake, clear	S.W.	58	68	38	...
Dodge City, clear	S.	70	76	46	...
Dubuque, clear	N.W.	58	60	52	...
Duluth, clear	N.E.	50	62	44	.08
Huron, clear	E.	66	70	40	...
Kansas City, clear	N.	64	68	50	...
Keokuk, clear	N.W.	56	60	52	...
Little Rock, clear	N.	72	78	66	...
Moorhead, clear	E.	60	66	38	...
North Platte, clear	S.E.	72	80	36	...
Oklahoma City, cloudy	N.E.	74	78	56	...
Omaha, clear	N.	62	66	48	...
Rapid City, clear	S.E.	70	76	40	...
Sioux City, clear	N.W.	62	66	44	...
St. Louis, cloudy	N.W.	58	62	54	...
Minneapolis, clear	N.W.	58	62	48	.02
Springfield, Mo., clear	N.W.	60	66	48	...
Wichita, clear	N.E.	70	72	50	...
Williston, clear	S.W.	68	72	38	...
Eastern states—					
Albany, cloudy	N.	62	68	54	.36
Atlanta, cloudy	N.W.	74	86	72	...
Boston, cloudy	S.W.	64	64	56	.04
Buffalo, rain	N.W.	58	64	52	.96
Charleston, cloudy	S.W.	80	90	80	...
New York, cloudy	S.W.	68	70	60	.28
Oswego, cloudy	S.W.	60	68	52	.32
Philadelphia, cloudy	S.W.	70	72	62	.96
Pittsburgh, cloudy	W.	62	70	58	.86
Raleigh, cloudy	N.W.	72	90	70	.13
Washington, cloudy	N.	66	78	64	.64
Gulf states—					
Abilene, clear	E.	82	90	70	...
Amarillo, cloudy	S.E.	74	80	66	...
Birmingham, cloudy	N.W.	74	88	74	...
Brownsville, cloudy	E.	82	90	76	.02
El Paso, cloudy	E.	86	88	74	.02
Fort Worth, clear	N.E.	82	86	74	...
Galveston, cloudy	S.	84	88	80	...
Jacksonville, cloudy	S.W.	82	92	74	...
Miami, cloudy	S.W.	78	82	72	.32
Mobile, cloudy	W.	76	92	76	.30
New Orleans, cloudy	N.E.	82	86	80	.42
San Antonio, cloudy	N.E.	90	96	74	...
Shreveport, clear	N.	82	88	78	...
Tampa, cloudy	W.	84	90	76	.12
Vicksburg, clear	N.	78	86	76	...
Mountain states—					
Boise, clear	S.E.	80	84	50	...
Cheyenne, clear	S.W.	66	74	36	...
Denver, clear	E.	74	78	44	...
Havre, clear	S.W.	70	76	42	...
Helena, clear	E.	70	74	40	...
Lander, cloudy	N.E.	64	74	44	...
Miles City, clear		74	78	44	...
Phoenix, clear	W.	98	102	78	...
Pueblo, cloudy	E.	74	78	50	...
Salt Lake City, clear	N.W.	74	74	48	...
Santa Fe, clear	S.W.	64	70	46	...
Yellowstone Pk., clear	S.W.	60	68	32	...
Pacific states—					
Fresno, clear	N.W.	92	94	64	...
Los Angeles, clear	S.W.	78	86	68	...
Portland, Ore., clear	E.	64	66	50	...
San Diego, cloudy	W.	74	78	68	...
San Francisco, cloudy	W.	58	60	52	...
Seattle, cloudy	S.W.	58	58	48	...
Spokane, clear	S.W.	78	80	44	...
Walla Walla, clear	W.	82	86	56	...
Canadian—					
Battleford, cloudy	S.E.	58	64	36	...
Calgary, cloudy	E.	64	64	38	...
Edmonton, cloudy	S.E.	62	66	32	...
Medicine Hat, cloudy	S.	68	76	38	...
Minnedosa, clear	E.	60	68	36	...
Montreal, rain	S.E.	50	50	48	.82
Quebec, rain	N.E.	48	54	44	.24
Qu' Appelle, cloudy	Calm	58	70	38	...
The Pas, clear	N.	54	58	44	...
Toronto, cloudy	W.	56	68	52	.28
White River, clear	Calm	40	56	44	.01
Winnipeg, clear	N.W.	58	70	38	...

CASH GRAIN NEWS

Official receipts of grain at Chicago Saturday: Wheat, 140 cars; corn, 116 cars; oats, 40 cars; rye, 2 cars; barley, 20 cars.

Range of cash grain prices in leading markets follow:

WHEAT.

	Chicago.	Kansas City.	St. Louis.
No. 1 red.	....	43½@46	....
No. 2 red.	....	....	48
No. 3 red.	48	....	....
No. 1 hd.	....	41½@60	47⅝
No. 2 hd.	49½@50¼	41 @59	47
No. 3 hd.	48 @49½	40½@58	....
No. 4 hd.	....	40 @56	....
No. 2 mx.	48⅝@49	....	....
	Chicago.	Winnipeg.	Minneapolis.
No. 1 nr.	....	54⅝	63½@61⅞
No. 2 nr.	....	51	61½@65⅞
No. 3 nr.	....	46	....
No. 1 d.n.	....	....	63⅝@69⅝
		Toledo.	Omaha.
No. 2 red.		52½@53½	....
No. 2 hd.		....	41½@46

CORN.

	Chicago.	Kansas City.	St. Louis.
No. 2 mx.	....	41½@42	....
No. 3 mx.	....	40½@41	....
No. 1 yel.	41@ 41¼	....	41
No. 2 yel.	41 @41¼	42 @42¼	41
No. 3 yel.	40½@41	41 @41¼	40¼
No. 4 yel.	39⅝@40¼	40⅝	....
No. 2 wh.	....	41½@42	....
No. 3 wh.	....	40½@41	....
No. 4 wh.	....	40	....
No. 6 wh.	30	....	....
	Milwaukee.	Omaha.	Peoria.
No. 2 yel.	43⅝	41½	38⅝
No. 3 wh.	....	39	....
	Minneapolis.	Buffalo.	Toledo.
No. 2 yel.	42 @43	....	45½@46½
No. 3 yel.	41 @41¼	....	....
No. 2 mx.	38½@39½	....	....

OATS.

	Chicago.	Kansas City.	St. Louis.
No. 2 wh.	23 @24½	26 @26½	....
No. 3 wh.	21¾@23½	25 @26	22
	Milwaukee.	Omaha.	Minneapolis.
No. 2 wh.	....	....	24 @25
No. 3 wh.	....	22 @23½	23 @24
No. 4 wh.	....	22	22 @23
	Buffalo.	Toledo.	Peoria.
No. 2 wh.	....	27 @28	....
No. 3 wh.	....	....	20 @20¼

RYE, BARLEY, AND FLAX.

	Rye.	Barley.	Flax.
Chicago	....	40 @62	1.38
Mil'kee	....	56 @62	....
Minn'lis	39⅝@42⅝	34 @55	1.34@1.38
Duluth	36⅝@38⅝	36½@40½	1.34½@39½

CLOVER AND TIMOTHY.

	Cash.	December.
Clover—		
Chicago, per 100 lbs.	10.75@14.25	....
Toledo, per 60 lbs.	7.50	7.75
Timothy—		
Chicago, per 100 lbs.	3.25@ 3.50	....

WEEKLY BOARD OF TRADE STOCKS

Prices averaged lower for the week, with the close at or near the bottom. The extreme decline was in Corn Products, off 6⅝ from its high point of the week. Electric Bond and Share, with a range of 5 points, had a net loss of only ⅝, with Standard of Indiana and Studebaker showing a net loss of 1⅝ points each.

	Sales.	High.	Low.	Close.	Prev. close.
Allied Mls Inc	120	4½	4¼	4¼	4⅛
Am Cyana Co	200	4⅝	4⅝	4⅝	....
Armour Ill pf	70	8¼	8¼	8¼	....
Do A	1,250	1⅝	1½	1½	1½
Do B	550	1	⅞	⅞	⅞
Corn Products	1,460	50⅝	44¼	44¼	....
Chi G W pfd	300	19	17½	17½	16⅝
Elec Bd & S	16,133	24	19	21¼	21⅞
Ford of Can	150	12⅝	12⅝	12⅝	....
Major Cor Sh	250	4¼	4	4	4¼
McIntyre Porc	200	18	16½	16½	....
Mid-C of Am	150	⅜	⅜	⅜	....
Nat Ind Sh	485	4¼	4	4	4
N Am Trust	4,775	3⅞	3	3⅝	3⅝
Pennrd Cor S	1,050	4⅞	4½	4⅝	4½
Sel Am Share	3,050	3⅝	3	3⅝	3½
Stan Am Tr	560	4⅛	4⅝	4⅛	5¼
S O of Ind	11,944	21⅝	20⅜	20⅜	22
Studebaker	975	12	11	11	12⅝
Sundstrand M.	200	3	3	3	....
Super Corp A	825	4⅝	4½	4½	4⅞
Do B	1,150	4½	4½	4½	....
Do D	100	6⅝	6⅝	6⅝	....
Trus S O Sh	335	5	4⅝	4⅝	4⅞
W Wrigley Jr	450	68	67	67½	68⅝
BONDS.					
Board of Tr	$6,000	60	58	58	....

Total sales, 46,800 shares.

COTTON PRICES LOWER

Cotton was sold in a moderate way by the south, where weather was ideal for harvesting the crop. Offerings were sufficient to satisfy all buying demands, which were largely induced by low prices. There was some buying by mills, who are reopening in Manchester after a long period of idleness. Evening up for the week was a feature.

Traders believe that some increase in crop estimates is due next week and may bring a little new life to the market. Liverpool opened 34@38 points lower and closed 15@18 points net lower with spot sales 14,000 bales, of which 4,000 bales were American. Trade reports were more favorable.

At the close prices were around the lowest, with losses on futures in Chicago of 1@8 points, with other markets off 6@9 points lower. Spots were off 5 points with New York 6.20c, New Orleans 5.85c, Galveston 6c, Houston 5.90c.

"It is impossible to think of cotton without a feeling that it is very cheap, but at the same time, we must not be unmindful of the fact that only a small part of the crop has been sold," says Thomson & McKinnon. "These days an investment must be almost loss-proof. Cotton can hardly reach that position until more of it has passed on to the mills." Prices follow:

CHICAGO MARKET.

	High.	Low.	Close.	Prev. close.	Last year.
October	6.19	6.14	6.16	6.22	10.28
December	6.45	6.35	6.39	6.43	10.47
January	6.53	6.47	6.47	6.55	10.57
March	6.70	6.67	6.67	6.72	10.75
May	6.87	6.82	6.87	6.88	10.94
July	....	....	7.07	7.09	11.12

NEW ORLEANS MARKET.

	High.	Low.	Close.	Prev. close.	Last year.
October	6.09	6.02	6.02	6.08	10.14
December	6.33	6.24	6.25	6.31	10.39
January	6.43	6.34	6.35	6.43	10.48
March	6.61	6.54	6.54	6.60	10.66
May	6.80	6.71	6.71	6.79	10.85
July	6.99	6.89	6.89	6.98	11.01

NEW YORK MARKET.

	High.	Low.	Close.	Prev. close.	Last year.
October	6.16	6.02	6.05	6.14	10.21
December	6.35	6.24	6.25	6.33	10.41
January	6.43	6.36	6.36	6.44	10.49
March	6.64	6.54	6.54	6.62	10.69
May	6.83	6.71	6.73	6.80	10.90
July	7.01	6.87	6.87	6.97	11.03

BIDS AND OFFERS

Range of prices on bids and offers, good all day Monday, follow:

WHEAT.

	Bids High.	Bids Low.	Bids Close.	Offers High.	Offers Low.	Offers Close.
Sept.	.47¼	.47¼	.47¼	......	......	......
Dec.	.47⅞	.47½	.47⅞	.49⅝	.49¼	.49¼
May	.52⅛	.51⅛	.52	.53⅝	.53⅝	.53⅛
CORN.						
Sept.	.37¼	.36⅝	.37	.40⅛	.39⅛	.40⅛
Dec.	.36⅝	.36	.36⅛	.37¼	.37	.37¼
May	.40	.39⅞	.40	.41⅛	.40⅝	.41
RYE.						
Dec.	.38¼	.38¼	.38¼	.39¼	.39¼	.39¼
May	.40⅝	.40⅝	.40⅝	.41⅝	.41½	.41½

GOOD ALL NEXT WEEK.

	Wheat.	Corn.	Oats.	Rye.
Bids—				
Dec.	.45½	.34⅝	.21⅛	.36⅝
May	.49¼	.39	.24⅝	.39
Offers—				
Dec.	.51¼	.39½	.24	.40⅝
May	.55⅛	.42⅝	.27	.43¼

PRIMARIES FOR WEEK

	Wheat.	Corn.	Oats.
Receipts—			
Total	9,465,000	2,788,000	1,816,000
Last week	8,907,000	1,525,000	1,547,000
Last year	11,512,000	3,134,000	2,170,000
Shipments—			
Total	7,204,000	1,680,000	847,000
Last week	7,100,000	1,611,000	1,422,000
Last year	8,587,000	1,816,000	2,027,000

ROSIN AND TURPENTINE.

SAVANNAH, Ga., Sept. 26.—(AP)—TURPENTINE—Firm, 31½c; sales, 50 casks; receipts, 523 casks; shipments, 221 casks; stock, 37,619 casks. ROSIN—Firm; sales, 190 brls; receipts, 1,894 brls; shipments, 1,340 brls; stock, 225,287 brls. Quote: B and D, $2.50; E, $2.65@2.75; F, G, H, $2.70; I, $2.75; K, $2.85; M, $3.00; N, $3.60@3.70; WG, $5.00; WW, X, $5.30.

The Foreman-State National Bank of Chicago will sell at the Dearborn Street Entrance of the Banking Room of The First National Bank of Chicago on Thursday, the 1st day of October, A. D. 1931, at 10:00 o'clock A. M. Central Standard Time at public auction to the highest bidder for cash 244 shares of Common Stock of Peck and Hills Furniture Company, a Delaware corporation, and 110 shares of Convertible Preferred Stock of Peck and Hills Furniture Company, a Delaware corporation, represented by certificate numbers CO 1385, C 453, C 454, CO 668, P 24 and PO 37, which stock certificates were pledged to and are now held by the said Foreman-State National Bank with power of sale as collateral security to the indebtedness now due said bank.

For further information apply to the undersigned.

FOREMAN-STATE NATIONAL BANK,
By A. J. LINDSTROM, Cashier.

PRODUCE MARKETS

Butter was in active demand and ½@1c higher. Receipts, 9,949 tubs. Fresh eggs advanced 1c with a good demand. Receipts, 5,451 cases. *Live* poultry sold at former prices. Receipts, 6 trucks. Potatoes steady on round white and weaker on other kinds. Receipts, 73 cars with 242 cars on team track.

WHOLESALE CREAMERY BUTTER PRICES

	Chicago— Whole milk.	Centralized.	New York.	Boston.	Philadelphia.
93 score	32	....	34½	....	35½
92 score	31½	....	33½	33½	34½
91 score	30½	....	32½	33	32½
90 score	29	30¼	29	30	28½
89 score	27½	27½	27½	28½	27½
88 score	26½	26½	27	27½	26
87 score	25½	....	26	26½	25
86 score	25	....	....	26	....

BUTTER PRICES TO CHICAGO RETAILERS

Score—	Tubs.	Prints.	Cartons.
Best [92-93]	34½-35½	35½-36½	36½-37½
Good [89-91]	31 -32	32½-33½	33 -34

WHOLESALE CHEESE PRICES.

	Chicago.	Boston.	New York.	Philadelphia.
Flats	....	....	15½-17	....
Twins	15½-15½	17¾-18½	....	....
S.Dais	15¾-16	17¾-18¼	16¼-16¾	16¾-17
D.Dais	15½-15¾	....	....	....
Y.Am.	....	18¼-18¾	16¾-17	....
Lhns.	16 -16½	....	....	17 -17½

LIVE POULTRY—WHOLESALE.

Turkeys	17@20c	Leghorn broilers	14c
Hens	16@21c	Ducks, old	12@14c
Leghorn hens	13½c	Ducks, spring	14@17c
Old roosters	13c	Geese, old	10c
Springs	15@16c	Geese, spring	12c
Rocks	17c		

FRESH EGGS.

Fresh graded firsts	21c
Extra firsts	22c
Current receipts	16@19½c
Dirties	10@16c
Checks	10@14c

VEAL CARCASSES.

50@60 lbs.	8c	90@110 lbs.	10@11c
70@80 lbs.	9@10c	110@120 lbs.	12@13c

WHOLESALE DRESSED BEEF.

	Yearlings.	No. 1.	No. 2.	No. 3.
Ribs	20	19½	18½	9
Loins	30	32	28	13
Rounds	18	15	14½	8½
Chucks	14	11	10½	7½
Plates	7	6½	6½	3½

POTATOES.

Idaho russets, 100 lbs.	$1.45@1.60
Wisconsin cobblers	.80@ .90
Minnesota	.75@ .90

EGG PRICES HIGHER

Heavy buying carried November eggs sharply higher on the Chicago Mercantile Exchange yesterday, the price going up ⅝@⅞c to 20@20⅛c at the close. November butter also was firm and ⅛c higher at 29⅝c. Potatoes were quiet and steady. The bulge in November eggs resulted largely from a storage report showing 10,000 cases more out than on the same date last year, with Chicago moving eggs heavily. The cooler weather contributed strength. Buying was strong early, but when the storage news arrived gained added strength and the price advanced sharply. Early selling checked the advance in butter, but bullish storage news induced more support later and a recovery came at the close. Trading interest was much larger. Sales: butter, 2,357,600 lbs; eggs, 1,356,000 dozen; potatoes, 400,000 lbs. Prices follow:

BUTTER.

Storage standards—	Open.	High.	Low.	Close.	Prev. close.
November	29¼	29⅝	29⅛	29⅝	29⅛

EGGS.

Refrigerator standards—	Open.	High.	Low.	Close.	Prev. close.
November	19½	20⅛	19½	20⅛	19¼

POTATOES.

Maine Green mountain—	Open.	High.	Low.	Close.	Prev. close.
October	91	91	91	91	91
January	1.16	1.16	1.16	1.16	1.15

HIDE FUTURES

Trading in hide futures on the New York Hide exchange was quiet. The market closed 5 points lower to 10 points higher. December sold at 6.50c and closed at 6.40@6.50c. Other months were nominal. Total sales, 40,000 lbs.

INSURANCE MERGER.

Directors of the Knickerbocker Insurance company and Brooklyn Fire Insurance company have approved the merger of the two companies, subject to the approval of stockholders and the superintendent of insurance of New York state. The merged concern will be known as the Knickerbocker Insurance Company of New York.

WORLD'S GRAIN MARKET NEWS

The disposition of traders favors maintenance of present price levels gradually working higher should there be an improvement in foreign financial conditions and more stability to the stock market. The latter is a most important factor and whenever there is a break grains are not slow in sympathizing. Wheat statistics are bearish, but the impression is that present prices discount all bearish conditions.

Corn traders are more mixed in their views, with disposition to buy on all breaks. A few traders who have been bearish say prices are too low to sell, but with Argentine corn offered at the seaboard at equal to about 26c in Chicago, they see nothing bullish at the moment.

"It is admitted that most primary commodities today are selling below cost of production and on this account considerable restriction of production is in sight," says the London office of Norris Grain company.

Broomhall says there is considerable chartering of grain vessels for loading in Argentina during the fall, and also for shipment next spring.

"Requirements in France are placed at 308,000,000 bu, so that imports will be somewhere between 48,000,000 and 70,000,000 bu," says Broomhall. "Their carryover from last year was practically nothing."

LARD RALLIES AFTER BREAK

Commission house liquidation and short selling of lard futures carried prices down to new lows on the near months, while packers' buying and short covering rallied prices later, with the close unchanged to 5c net lower. Bellies were well supported and closed 10c higher. Cash trade was fair for Saturday. Deliveries of lard were 250,000 and of bellies 750,000 lbs. Exports were 142,940 lbs of lard. Liverpool was unsettled. Hog receipts were smaller than a week and a year ago, with prices stronger. Liberal receipts are expected for Monday and for the week. Prices follow:

Clear Bellies.

	High.	Low.	Close Sept.26, 1931.	Sept.25, 1931.	Sept.27, 1930.
Sept.	....	....	7.10	7.00	14.00
Oct.	....	....	6.60	6.50	13.00
Lard.					
Sept.	6.75	6.75	6.75	6.80	10.80
Oct.	6.60	6.47	6.60	6.57	10.72
Dec.	5.80	5.70	5.80	5.80	10.30
Jan.	5.70	5.70	5.70	5.75	10.22

HEAVIER RUN OF HAY

End of the week found more hay on track than on any other one day of the entire week with 12 cars of timothy or one of its mixtures with clover or grass, 5 cars of prairie and 2 of alfalfa and came as somewhat of a surprise in view of the light shipping advices in the hands of local commission houses. The market had a fairly firm undertone with still a good demand for straight timothy but quiet for clover and alfalfa offerings.

U. S. grades—	No. 1	No. 2	No. 3
Timothy	15@16	13@14	9@11
Tim. lt. clov. mx.	15@16	13@14	9@11
Tim. med. clov. mx.	14@15	13@14	9@11
Clover lt. tim mx.	14@15	13@14	9@11
Clover	14@15	12@13	9@11
Tim. lt. grass mx.	14@15	13@14	9@11
Tim. hvy. grass mx.	14@15	12@13	9@11
Alfalfa	15@18	12@15	10@12
Upland prairie	13	12	......
Midland prairie	10	8	......
Sample grade			$6@9.00

Straw: Wheat or oat, $5@7; rye, $7@8.00.

RAW SILK.

NEW YORK, Sept. 26.—(AP)—SILK—Raw futures closed barely steady; sales, 310 bales. December, $2.22; March, $2.23; May, $2.23. Open market quotations, 60 day basis, Shanghai steam extra B, $2.60; Canton double extra A, 14-16s, $1.75; Japanese crack double extra, $2.47.

GRAINS IN ALL MARKETS

[illegible]

Chi	41⅜	41⅜	40⅞	41⅜	41⅜	....
Mpls	....	....	....	38⅝	38⅝	....
Wpg	38⅝	38½	38¼	38⅝	38⅝	....
September Barley.						
Mpls	....	....	....	37⅝	37	[illegible]
October Barley.						
Wpg	31⅝	31½	31⅝	31½	31⅝	[illegible]
September Flaxseed.						
Mpls	....	....	....	1.34	1.35	[illegible]
Dul	....	....	....	1.33⅝	1.33⅝	[illegible]
October Flaxseed.						
Wpg	98½	98½	96	96	96⅝	1.21⅛

*Durum. †Exchange, $3.82; Friday, [illegible]

NEWS OF THE CROPS

"Practically all of Iowa's corn is out of danger from frost and it is estimated that for the state as a whole a greater portion is out of danger for this time of the season than any time since 1921," says the Illinois central weather crop report. "More moisture in the southern part of Illinois would help late corn where it is said to be maturing a little too rapidly. The major portion of the crop is past danger from frost. Harvesting continues in the southern states with good yields in all sections."

AUCTION SALE OF SECURITIES

The First National Bank of Chicago will sell in Room T of the National Safe Deposit Company, located in the First National Bank Building, 38 S. Dearborn Street, Chicago, Illinois, on Wednesday, the 30th day of September, A. D. 1931, at 11:00 o'clock A. M. Central Standard Time, at public auction to the highest bidder for cash, the certain securities listed and referred to in a notice printed in the Chicago Sunday Tribune of September 20, 1931, as being offered for sale at the Dearborn Street entrance of the First National Bank of Chicago on the 23d day of September, A. D. 1931, at 10:00 o'clock A. M. Central Standard Time, said sale of September 23, 1931, having been postponed to September 30, 1931, at 11:00 o'clock A. M., hereinbefore mentioned.

For further information apply to the undersigned.

FIRST NATIONAL BANK OF CHICAGO,
By: R. FRANK NEWHALL, Cashier.

IF YOU'LL WALK LONG DISTANCES FOR ONE BARGAIN

Why not take advantage of the hundreds of bargains placed within your reach every morning in the Tribune Want Ad Section?

PERSONAL PLEASURE! Would a piano, a fur coat, a better radio, or a good used car add to your personal pleasure?

A BEAUTIFUL HOME! Would a newer living room or dining room suite, newer rugs, or modern kitchen equipment add charm to your home?

HOME CONVENIENCES! Would a washing machine, sewing machine, vacuum cleaner, or other home appliances lighten the housekeeping labors?

Get what you need—buy what you want—at bargain prices, from offers in the

CHICAGO TRIBUNE WANT AD SECTION
phone Superior 0100 — Adtaker

Chicago Sunday Tribune
THE WORLD'S GREATEST NEWSPAPER

SEPTEMBER 27, 1931.

VARIETY OF APARTMENTS STILL AVAILABLE

BUSINESS DIRECTORY.

Advertising.

[illegible] SALES LETTERS, CIRCULARS, [illegible] catalogs, advertising copy; also [illegible] write copy, give opinions and help [illegible] manuscripts. Send for free booklet. [illegible] The Literary Workshop, [illegible] Clark Bldg., Chicago. Ph. Whi. 7976.

Aquariums and Supplies.

[illegible] FISHES, $1.25 EA.; CORNFLWR. [illegible] $1.50; striped Guaramy, $2 [illegible] each and up; visit our won[illegible] display, German's Aquarium, 3823 [illegible]-av. Open always.

[illegible] FANCIERS—IT WILL MORE THAN [illegible] to look at our stock of tropical [illegible] complete assortment at low figures. [illegible] Aquarium, 1637 N. Parkside-av.

[illegible] UNTIL WED.—EVERYTHING GOES: [illegible] new Angel Iron 22 gal. [illegible] $7.50. Neptune Aquarium, 4350 S. St. [illegible] Open evenings.

[illegible] NEW DISPLAY ROOM: 27 VA[illegible] of fish on hand. Very reas. 1923 [illegible] Canal 6043.

[illegible] PLATYS, $1 PR.; HEATERS AND [illegible] 1951 N. California.

[illegible] FISH, AQUARIUMS, CHEAP. [illegible] N. W. hwy. to 5800.

[illegible] TROPICAL FISH AND SUP[illegible] 1933 Milwaukee-av.

[illegible] GREEN AND OTHERS, 2029 W. [illegible] West 4227.

[illegible] THERMOSTATS: PLATINUM [illegible] safety devices. 1327 Belmont.

[illegible] RED PLATYS, RED HILLERIES, [illegible] cheap, doz. lots. Maywood 6687.

[illegible] DOZ.; HELLERIES, $25; OTHER [illegible] Open Sunday. 2624 Homer-st.

[illegible] HEATERS, ENCHYTRAE. [illegible] Pet Shop, 3632 N. Western.

[illegible] DOZ.; 5 GAL. AQU. $1.75; 10 [illegible] $3.25. 1816 N. Girard.

Auction and Contract Bridge.

[illegible] AND CONTRACT BRIDGE—ALL [illegible] taught. Mrs. D. P. M. Taylor, [illegible] Instructor. Delaware 3913.

Auto Repairing and Storage.

Complete Auto Repairing.
[illegible] MONTHS TO PAY
FREE TOWING. OPEN EVES.
American Auto Constr. Co.
[illegible] Broadway. Rogers Park 2467.

Building and Remodeling.

[illegible] BUILT 18X18 2 CAR FRAME GAR.; [illegible] $145, with 2 gal. of paint; 20x20 [illegible] complete, $475; nothing down, 2 yrs. [illegible] 6336 S. Whipple. Pros. 2035.

[illegible]—ALL KINDS OF ALTERA[illegible] Crawford 7501. Wickert.

Clocks and Clock Repairing.

[illegible] AND WATCH REPAIRING AT LIT[illegible] more than cost of material. Main [illegible] 1 yr.], 75c; crystals, 20c. [illegible] under expert supervision. [illegible] SCHOOL. 155 N. Clark-st.

Electricians.

[illegible]—LIC.; WK. GUAR.; GO [illegible] Monroe 4783; aft. 6, Nev. 4379.

Exterminators.

[illegible] THE NEW DISCOVERY, DE[illegible] most powerful on the [illegible] your home immune from bed[illegible] and other insects long time. Del. at [illegible] Sprayer free; money back [illegible] to Stone Mfr. Co., 229 W. [illegible] Phone Lincoln 6090.

[illegible] EXTERMINATING CO.—WE [illegible] to rid your home of all pests. [illegible] 7704 Armitage-av. Hum. 8469.

[illegible] RESULTS! BED BUGS EX[illegible] $2.00 room! Stainless, cedar [illegible] Wentworth 2860.

Floor Finishers.

FLOORS MADE LIKE NEW.
[illegible] polished, varnished. Dustless ma[illegible] Lowest prices. Mansfield 1439.

[illegible] MADE NEW.—MACHINE METH[illegible] or dust; est. free. L. V. 2212.

Furniture Repairing & Upholstery.

[illegible] REPAIR SAGGED SPRINGS IN FURNI[illegible] at your home, making the seats like [illegible] with bottoms guar. for life; our shops [illegible] for all repair wk. and new furn. [illegible] ph. Buck. 3779. A. B. C. [illegible] 3360 N. Clark-st.

[illegible] FURNITURE SHOP — HIGH GRADE [illegible] refinishing and repairing; an[illegible] our specialty. Work guaranteed; reas. [illegible] Mohawk 1047.

[illegible] UPHOLSTERY SHOP — FURN. [illegible] and refinishing; expert work[illegible] 5442 Altgeld-st. Berk. 1126.

[illegible] FURNITURE CLEANED [illegible] HOME; LOOP STORE REFER. [illegible] CO., DEARBORN 1784.

[illegible] UPHOLSTERING—FURN. REP. [illegible] at your home; reas. Graceland 2180.

[illegible] FURN. CLEANED, MOTHPROOFED, [illegible] repaired. Reas. Belmont 2824.

Invalid Chairs.

WHEEL CHAIRS TO RENT,
[illegible] month. Free city delv. Avalon Chair [illegible] Atlantic 2290. Always open.

Moving, Storage, and Hauling.

ATLANTIC 2290.

Philpott's long distance movers and storage [illegible] money to you. We have [illegible] and save you money. Van serv. [illegible] Chicago, New York, Philadelphia, [illegible] Cleveland, St. Louis, Kansas City, [illegible] Los Angeles, Minneapolis, Atlanta, [illegible] New Orleans, etc. Bonded drivers; [illegible] estimates. Open Sunday and evenings. [illegible] be arranged on inbound loads.
ARTHUR R. PHILPOTT.
[illegible] COTTAGE GROVE-AV.

Local and Long Distance
[illegible] and Expressing. Reas. rates. [illegible] 517 S. California. Sea. 3029.

[illegible] WANTED FROM TORONTO, ON[illegible] Detroit, St. Paul, Omaha, Kas. City, [illegible] Ft. Worth, New Orleans, Memphis. [illegible] Van Serv. Drexel 5652.

[illegible] GOODS TO CALIFORNIA, NEW [illegible] KAS. CITY; no crating necessary. [illegible] MOVERS, ROGERS PARK 1190.

[illegible]—LOCAL OR LONG DIST.; DRIV[illegible] 20 or contr. Lake View 5029.

[illegible] GOODS TO CALIF. AND ALL [illegible] in U. S.; save cost of cratg. R. P. 4606.

[illegible] DELIVERY, FULL OR PART TIME. [illegible] Mr. Wood, Sac. 1488.

Office Service.

[illegible] YORK MAILING ADDRESS—DESIR[illegible] Reasonable. Write Wilder [illegible] Service, 11 W. 42d-st., New York City.

Painting and Decorating.

[illegible] SEELEY 6578 FOR LEADING [illegible] decorator; 3 rooms, papered, [illegible] bath enameled, $29.50.

[illegible] PAPERING, DEC., 4 RMS., [illegible] calso., $2 up rm.; paper, $7. [illegible]

[illegible] DECORATOR—LOOP AND RESI[illegible] guaranteed satis.; nonunion. [illegible] Doug. 3241.

[illegible] DEC. PAPERHANGING. GUAR. [illegible] rates. Scheidgren, Briargate 3097.

[illegible] PAINTING, DECORATING. [illegible] prices. Belmont 7503 for est.

[illegible] PAINTING, PAPERHG., CALC.; GD. [illegible] low prices; est. free. Sac. 1667.

[illegible] DECORATING—20 YRS.' EXP. [illegible] price. Normal 2029.

[illegible] PAPERING — GOOD WORK; [illegible] lowest prices. Keystone 5125.

[illegible] PAPERHANGING—$5 PER RM. [illegible] Ravenswood 0187.

[illegible] AND DECORATING—GUAR. WK. [illegible] free. Sup. 8356. Vir. 1220.

Piano Tuning.

[illegible] TUNED, REBUILT; EXC. WORK [illegible] with Lyon & Healy. Well. 4641.

[illegible] CLASS PIANO TUNING, $3.00; RE[illegible] 20 yrs.' exp. Keystone 1622.

[illegible] PIANO TUNING $2; GRAND, $3; [illegible] Palisade 1322-0090.

Plastering.

[illegible] TUCK POINTING, CHIMNEY [illegible] reas. Kedzie 0192.

Printing and Engraving.

[illegible] OFFER—100 EA. BUS. CARDS, LET[illegible] Envelopes. All for $1.95. We [illegible] your printing business. [illegible] SUTPHEN, 312 S. CLARK.

[illegible] LETTERHEADS OR ENVELOPES, [illegible] 1,000, $2.50; 1,000 bus. cards, [illegible] Fitch, 419 E. 113th-st. Pull. 9881.

[illegible] BUSINESS CARDS, $1.50 POSTPAID. [illegible] and complete price list free. [illegible] Co., 542 S. Dearborn, Chicago.

Rug Cleaning and Repairing.

9X12 RUGS CLEANED.
$1.95.
[illegible] cover Chicago and suburbs. [illegible] largest rug, upholstery cleaners. YOUR RUGS INSURED. WE KNOW HOW.
[illegible] CARPET CLEANERS,
2540 ELSTON-AV.
PHONE BRUNSWICK 1323.

Tailors' Equipment.

[illegible] SAVED ON REBUILT SEWING MA[illegible] of all types: Singer hemstitcher, [illegible] machines, Hoffman & Saltzman [illegible] and A. C. and D. C. motors. J. [illegible] 371 W. Van Buren. Har. 3146-7.

AIRPLANES.

[illegible] TO FLY—$4 A LESSON; IN FULL [illegible] We have the best equip[illegible] for training. J. & L. Flying [illegible] 7107 S. Cicero. Hemlock 4392.

[illegible] 2 PLACE MONOPLANE; $00 [illegible] Briargate 1101.

DOGS, BIRDS, POULTRY, ETC.

Birds.

CANARIES, ALL KINDS, FULL SONG, $4 up. Seeley 2844. 28 S. Seeley-av.

PARROT AND CAGE — GOOD TALKER; sings and dances. Lakeview 9225.

TALKING PARROT AND CAGE—9108 Blackstone-av. Saginaw 5441.

Cats.

RED PERSIAN KITTENS; BEAUTIES; housebroken; rea.; priv. home. Sun. 0410.

THOROUGHBRED PED. KITTENS; ALL colors; reas. 906 S. 4th-av., Maywood, Ill.

PED. RED PERSIAN KITTENS—HOUSE-broken, $5. Kenwood 5513.

BEAU. PERSIAN CATS AND KITTENS; reas. 2541 N. Central Pk. Albany 4137.

Dogs.

ANN'S KENNEL

ON WAUKEGAN-RD.
ONE-HALF MILE NO. OF DEMPSTER-ST.
REDUCING STOCK FOR THE WINTER.
800 PUPPIES AND GROWN DOGS.

Wires, Chows	$10 up	Pointers, beauties.	
Ped. Bostons	$10 up	Sleeve Pekingese.	
Ped. Springers	$10 up	White Spitz	$5
Ped. Cockers.		Collies, Sheps.	$3
Ped. Scotties	$15 up	Fox Bull Terr.	$3

Gr. Old Eng. Sheep Dog, Dobermanns, Beagles, Airedales, Fox Terr., Police, Wires, others.

Buy your puppies in the country and get them healthy.
EVERY DOG GUARANTEED.
Always Open. Phone Morton Grove 1698.

2413 W. NORTH-AV.

SELLING 200 DOGS. Shepherds, $3; Fox terriers, $3 up; White Spitz, $5 up; Beagle Hounds, $10; pedigreed Bostons, $15; Wire Haired Fox Terriers, Chows, Scotties, Irish Setters, Cocker Spaniels, Dobermanns, Grown St. Bernards; beauties, and many others. Always open.
DOGS CAN BE PURCHASED DIRECT FROM OUR BREEDING KENNELS IF DESIRED. WHEELING KENNELS, WHEELING, ILL., ON MILWAUKEE-AV., ¼ MILE SO. OF WHEELING OPPOSITE DAM NO. 1. SEE AND COMPARE OUR STOCK BEFORE BUYING.

6419 COTTAGE GROVE

800 PUPPIES, DOGS, ALL BREEDS.
No reasonable offer refused on any dog.
SPECIAL SALE.

Litter of Chow Spitz beauties	$10 up
Litter of Wire Haired Fox Terriers	$10 up
Boston $15 Spitz, White	$5
Scotch Collies $10 Shep. Collies	$3
Toy Fox Terr. $8 Fox Bull Terr.	$3
Police Pups $4 Mixed pups	$1
Angora and Persian kittens	$5 up
Canaries, singers, cage stand	$5 up
Grown dogs, all breeds; watch dog	$5

WE BUY AND SELL. HYDE PARK 9862.
OPEN TILL 10 P. M. AND SUNDAYS.

4410 BROADWAY

SPECIAL SALE.
Pedigreed wires, Bostons, samoyedes, bull terr., toy fox, brindle bull terr., spitz, police pups, $3 up; many others cheap.
OPEN DAILY AND SUNDAY TILL 10 P.M.

NOTICE—20 TO 50% REDUCTION ON Setters and Pointers, Fox and Cat Hounds, Wolf and Deer Hounds, Coon and Opossum Hounds, Bear and Lion Hounds, Varmint and Rabbit Hounds. Shipped for trial. Catalogue, ten cents. BLUE GRASS FARM KENNELS, BERRY, KENTUCKY.

SAMMARK KENNELS.

Champion and blue ribbon bred puppies; also grown Chows, Poms., Scotties, Wire Haired Cocker Spaniels and Pekingese; priced very reas. Waukegan-rd., route 1, 3 miles north of Dempster. Ph. Glen View 379.

8 WIRE FOX TERRIERS, 6 CHOWS, 4 Doberman puppies; worth seeing; beau. grown Collies. Coach dogs, 6 mo. old, 1 classy good natured male Red Chow, yr. old. Guar. brok. hunt. dogs, many others; watch dogs, $5. Visit will convince. 8108 Addison.

GREAT DANE PUPS.

11 wks. old, sired by largest Dane in U. S.; must be seen to appreciate; reas. Also grown Danes. Sun. only. 2826 Fillmore.

FOR SALE—2 FINE PEDIGREED ENGLISH Setter male pups, 5½ months; champion stock. Edward Baker, 3225 Gustave-st., Franklin Park, Ill. Phone 459.

LOVELY CHOW PUPPIES—HIGHLY PEDIgreed champion stock; $35 up; Wanchow Kennels, Waukegan-rd. [Route 42A], 1 mile north of Glenview, Ill.

GROWN AND PUPS — BOSTONS, CHOWS, pekes, spitz, airedales, cockers, wire h. fox terr., bull terrs., many others; reas. 2907 N. Cicero-av., near Diversey. Always open.

BIG SALE—BOSTONS, PEKINGESE, WIRES, Shepherd, Toy Foxes, Poodles, Police, Poms, Spitz, English Bulls, Collies, Hounds. 5631 S. Ashland. Grovehill 3241.

LITTER OF PED. WIRE HAIREDS, 4 MOS. old, also female; for breeding or partner. Reas. 846 N. Taylor-av., Oak Park.

BEAUT. COLLIES; SIRED BY $2,000 CH.; dam by Terhune Ch.; chp. on approv.; best ref.; Chgo. Loveland Farm, Lancaster, Wis.

TOY BOST'S, PEKES, WIRES, IRISH TERS. Cockers, Collies, Fox, Bull Ter., Chows, Spitz, Airedales, watchdogs, fr. $3. 6705 S. Halsted.

GENUINE HARLIQUIN SPOTTED GREAT Dane dogs and puppies—Imported stock; selling out cheap. Cor. Harlem and Archer.

WIRE HAIRED FOX TERR. AND SCOTTISH terr. pups—Winshire Kennels, Ogden-av. and Madison, Hinsdale, Ill. Hinsdale 1654.

SCOTCH TERRIER PUPPIES—BLACK AND brindle, pedigreed, 3 mos. G. A. Briggs, 124 S. Kensington, La Grange, Ill.

PEKINGESE PUPPIES—HEALTHY, HOUSEtrained. 107 S. Waller-av. Mans. 6373.

BOSTON BULL TERRIER—PEDIGREED FEmale. 9108 Blackstone-av. Saginaw 5441.

WIRE-HAIRED TERRIER, MALE, 8 MOS., perf. health; cheap. Nev. 0222 or 0302.

BOSTON TERR. PUPPIES, PED., PERFECTly marked. 3524 Lake Park. Doug. 9213.

GORGEOUS RED CHOWS, PEKE. PUPS; healthy; cheap. 4511 Elston. Kildare 7043.

BEAUT. WHITE COLLIE—1 YEAR OLD; cheap. Call Sunnyside 0211.

CHAMPION BRED BOSTON PUPS; REAS. 1530 Wolfram. Well. 8352.

BOS. PUPS BY CH. CAPT. MOODY AND Ch. Tunney Fem. 6714 S. Elizabeth, 1st.

CHOW—BEAUT BLACK MALE 10 WK. OLD. Ped. Pensacola 3353.

CHOW CHOW PUPPIES—DARK RED, VERY reas.; priv. party. Beverly 2983.

FULLY TRAINED GERMAN POLICE; FUture movie dog; will demonstrate. Bel. 6392.

PURE BRED COCKER SPANIEL PUPS, reasonable; beauties. Palisade 2752.

LORING KENNELS OFFERS PUPPIES OF all breeds, $5 up. Franklin Pk. 2174.

FOR SALE—REG. GOLDEN FAWN GREAT Dane pups. Ph. Hay. 7745. 1413 W. Adams.

CHOW PUPS; 8 WK.; PEDIGREED; REAS. WEAVER, 7053 Calumet.

HOME BRED FOX TERRIER PUPS; 4 wks. old; $10. 5533 S. Troy-st.

BOSTONS, SPITZ, FOX TERRIERS; HOME raised. 1400 S. Westerp-av.

POLICE PUPS, PED. CHOWS; STOCK 5½ mos. old; cheap. Hyde Park 0158.

PEDIGREED ENGLISH BULL PUPS. 5431 Kimbark. Dorchester 3054.

TOY BOSTON TERRIER PUPS—PED., healthy, well markd. 1616 Estes. R. P. 6280.

BOSTON TOY PUPPIES, THOROBREDS. Little beauties. 3543 Belmont, 1st apt.

PEKINGESE PUPS—CHAMPION STOCK; real barg. 7815 Calumet. Vin. 7788.

PEKE, CHOW, AND TOY BOSTON PUPS—Ped.; reas. 9134 Blackstone. Regent 1787.

DOBERMAN PINSCHER PUPPIES PRICED reasonably. Lake View 1564.

IRISH SETTER PUP; EX. BRED LINE; strong, healthy; reas. River Grove 1441W.

GREAT DANE PUPPIES AND MATRON; very reas. 1472 Argyle. Ardmore 10318.

TOY BLACK AND TAN PUPPIES; LITTLE beauties; ped.; priv. Lincoln 7798.

POM. PUPPIES—MALE AND FEM.; PED. Very reas. Sable and orange. 304 S. Leavitt.

DACHSHUND PUPPIES — REGISTERED, ped. 6753 S. Ashland. Rep. 1076.

WIRE H. FOX TERRS., PED., ML. SUPER type; bea.; gua. con.; pr. rea. 108 W. 81st.

SCOTTISH, WIRE AND SMOOTH FOX TERrier pups, Poodles; others. 4908 Madison.

TOY BOSTON, SCREW TAILS, BAT EARS; housebroke. Private. 1610 Jackson-blvd.

PED. COCKER SPANIEL PUPS; REAS.; good home. 6025 St. Lawrence-av. Smith.

GENUINE PEDIGREED CHOW PUPS—Irving 2254.

COLLIE PUPS—WHITE. CHEAP. 1210 N. Elmwood-av., Oak Park. Euclid 9104.

2 BOSTON PED. PUPS—MALE, FEM., 6½ mo. Matron in whelp, pri. 2d. 1014 Belmt.

SPEC.—COL., SPITZ, BULLS, POLICE, FOX terrs., Pers. kits., $5 ea. 946 W. 63d.

PEDIGREED PEKINGESE PUPPIES—2½ months; reas. 8041 S. La Salle-st.

Poultry.

THOROUGHBRED BRAHMA PULLETS, 6 months old, 75c; white muff tumbler pigeons, $1 pair; Japanese Silkie bantams, $1 each; pair ring neck pheasants, $5. 5282 N. Lawler. Avenue 1772.

BEST SCRATCH FEED, $1.98; EGGMASH, $2.20; Growing mash, $2.25; Pigeon feed, $2.75; city dely. C. O. D. Samples free. Albert Angell Jr. Co., 309 S. La Salle. Chgo.

TESTED BABY CHICKS, GUAR. TO LIVE. Peerless Hatchery, 2521 Archer-av.

1,000 LAYING WHITE LEGHORN PULlets, $20 doz. 2553 W. Madison. Sea. 6065.

SPORTING GOODS.

BROWNING AUTOMATIC 16 GAUGE grade 4, original price $307; perfect in every way. Ph. South Shore 8354.

SHOTGUNS AND RIFLES BOUGHT, SOLD, exchanged. Longbeach 8240.

BARTER AND EXCHANGE.

EST. LOOP FURRIER, SELL CHEAP OR exch. for dia. or any articles of val., as part pay. on new fur coat of any description or fox scarf or jackets. Take your old fur coat in trade. All furs guar. Address H 74, Tribune.

BONDS OR STOCKS

taken in trade for my Chicago property. I own several pieces free and clear. Will consider mortgages or farmland. Address P N 186, Tribune.

HAVE OVER $1,500 EQUITY IN LARGE res. lot in W. sub., 2 blks. to sta.; bal. $350 now due. Can't meet payment. Will exch. for good auto or anything useful. Address L S 282, Tribune.

MUST ACT QK. ABOUT TO LOSE. SAC. 1 or all for anything; Auto, furn., stk. mdse., vending machs., or what for $1,165 equity ea. in 4 lge. beaut. W. sub. res. lots on blvd. nr. depot. Address G 240, Tribune.

TO PROCURE MONEY FOR NEW LOANS, a well established mtg. and loan co. will exchange monthly payment first mtg. for listed stocks or bonds. Address G 526, Tribune.

WANTED—BABY GRAND PIANO. WILL give in exchange rent of lovely steam htd. apt., or brand new $210 elec. refrigerator and used Straight 8 Elcar brghm. in perfect cond. Address Y L 365, Tribune.

WILL TRADE A 5 ROOM MODERN HOME as down payment on small farm located on or near hard road in Illinois. Write P. O. Box 129, Canton, Ill.

SCRIP, BONDS OR STOCKS ACCEPTED AT full value in even trade for my beautiful perpetual care South Side cemetery lots. Address X C 514, Tribune.

WANT POSTAGE STAMP COLLECTION; will exchange books or pay cash if bargain. Address G 596, Tribune.

PATENT ATTORNEY WILL CONSIDER EXchange of services for anything of value. Describe. Address Y J 502, Tribune.

HAVE 2 LAKE MICHIGAN BEACH LOTS worth $200; will trade for good light Ford truck. Phone Kedzie 6286.

WILL DO PLUMBING OR HEATING WORK in exchange for used auto or radio. Address Y B 113, Tribune.

CONFEC.-ICE CREAM PARLOR—VALUE $1,200; trade for diamond, summer home or what? Address Y E 230, Tribune.

WILL TRADE LOT IN GARY FOR 2 OR 3 room apt.; even trade; south side. A. W. Strange, 1170 E. 61st, 3d. Dor. 4497, a. m.

WANTED—BY FURRIER, MOTOR BOAT and Sponson canoe in exchange for furs. Address Y B 357, Tribune.

$400 EQUITY IN 80 ACRES, WITH 3 private lakes, for anything of value. Phone Maywood 6566.

WANTED—FURNITURE, BOND OR WHAT! for clear lot in Park Ridge, value $1,500. FELIX COUNE, 3822 N. Ashland.

WILL TRADE 2 CLEAR SUMMER RESORT lots in No. Mich., for auto or diamond; val. $500. Address E H 280, Tribune.

LATE MOD. 6 AUTO. MUST BE IN PERF. cond. mec.; will inspt., for $500, 6½% U. S. P. O. bond. Phone Winnetka 722.

TO TRADE OR SELL—EQUITY WESTMONT business lot for groceries or clothing. Kildare 0905.

CELLO IN FINE CONDITION, FOR MOTORcycle or midget radio. F. O. Rand, Dodgeville, Wis.

SWEDISH MASSAGE, BATH, ELEC. TREATment by experts; for electric, good carpenter work. Address F 521, Tribune.

DODGE—'27 SEDAN AND JORDAN 7 PASS. for best cash, dia., or what to offer at 245 E. Ohio. Del. 0088.

REDUCING STUDIO—EQUIP. SWEAT CAB., sun lamp, mail order bus.; pt. or all, sell or trade. Address H 169, Tribune.

CADILLAC—7 PASS. CUSTOM BUILT SEdan, make excel. taxi or family car; take R. E. bonds. 6955 Euclid-av. Dor. 8264.

FIRST CLASS AUTOMOBILE REPAIRING for first class interior carpenter work. Address G 296, Tribune.

EXCHANGE APT. RENT FOR DECORATing. Address G 436, Tribune.

LGE. MIRRORS IN EXCHANGE FOR DECorating. Phone Monday, Hyde Park 1037.

WANTED—GOOD CAR FOR RENT OF MODern 5 rm. apt.; N. Side. Longbeach 7034.

A1 PAINTER, PAPERHANGER, EXCH. FOR 5-6 rm. apt. or hse., anywhere. Rad. 9410.

FUR COAT, $200 VAL., SM. SIZE, FOR EL. ref., auto, life ins., or what? Rad. 5595.

DURANT—2 PASS. COUP., '29; MOD., BEST cash or what? Address H 87, Tribune.

2, 3 R., FUR. OR UNFUR., $6.50-$7.50 WK. $25-$28 mo., for auto or what. Vinc. 6664.

CHOW DOG, PED., FOR SHOW, FOR STOCK, scrip, bond. Address H 52, Tribune.

WANT FORD OR CHEV. SEDAN FOR $375 Sparton elec. radio. Berwyn 1654-R.

WANT CAR FOR DIA., $400 SEAL COAT, guns, gems, etc. Address G 264, Tribune.

EXCH. GOOD WALNUT PLAYER PIANO for furniture or rugs. Call Rav. 5602.

EXCHANGE YOUR BONDS AT PAR FOR des. clear lots. Address Y A 567, Tribune.

EXCHANGE—$12 WK. FURN. APT. FOR $100, good used furn. Hyde Pk. 9455.

WILL EXCH. $1,000 GOLD BOND FOR used sedan. Address Y L 251, Tribune.

BEAU. OIL PAINTINGS, $800 LINC. CR. for gd. car or? Address X C 466, Tribune.

MUST SAC. EQU. OF $1,150 IN S. W. VAC.; car, what? Address Y M 486, Tribune.

DENTISTRY FOR SHOTGUN, HELP, ETC. Address Y D 52, Tribune.

$200 SCHOOL SCRIP FOR USED CAR. Address G 343, Tribune.

AUTO OR DIAMOND FOR BEAUTY SHOP; busy corner, nr. "L" sta. Bitt. 7036.

OWNER WILL EXCH. CLEAR VAC. AND cash for bung. or 2 flat. Kild. 8188.

NOKOL OIL BURNER WITH TANKS FOR car, what? Address Y B 111, Tribune.

$100 CABINET HEATER, NEW, FOR USED car. Cicero 3065-W.

PAINTINGS FOR COAL, GROCERIES, CASH or what? Austin 6601. Mans. 1850.

CLEAR LOT FOR '30 OR '31 CAR OR SM. business. Aus. 6601. Mans. 1850.

MY $325 VAL. LADY'S DIA. RING FOR late Pontiac or Chev. sedan. Sag. 3917.

PLUMGB., HTG. FOR CAR, FURN. APT., clothg. or what? Address G 445, Tribune.

ELMHURST LOT—LAKE FRONT LOT, FOR auto, what? Schulz, 819 N. Avers-av.

BOATS, YACHTS, ETC.

15-FT. JOHNSON SEALITE BOATS AND 16 h. p. Johnson motor with elec. starter, battery, front seat controls and steering, elec. lights, fire ext., life preserver cushions, oars, canvas top, whistle, locks, cleats, etc., all brand new condition; cost $750 new July 15; must sell; $375 cash takes whole outfit, including marine insurance policy and delivery up to 100 miles. Address P N 197, Tribune.

GOING SOUTH? PARTY OF 2 OR 4 CAN board ocean going yacht from your car, start down the River in early October, go anywhere; forget trains, hotels, responsibility. Write owner. Address F N 5, Tribune.

OLD MOTORS AND BOATS—MUST GO REgardless of price. We repair, buy and sell motors and boats. J. Vodrazka, 3359 W 26th-st. Lawndale 0407.

COMPLETE LINE OF BOATS, MOTORS, marine equipment. Repairs. WINTER STORAGE. Motor Boat and Engine Service Co., Delaware 2394.

PLENTY BARGAINS — CENTURY BOAT, new, $120; Evenrude, Caille, Johnson, Elto outboards, $30 up; Universal, $75. W. L. Masters Co., 800 N. Clark, 4th floor.

45 FT. AUX. SLOOP—FULL EQUIP., 3 suits canvas, toilet, ice box, sleep 7. Now in Bel. Harb. Tel. Park Ridge 826 R.

WTD.—SMALL SAIL BOAT; SEAWORTHY; comp., good cond. Ph. Euclid 4835.

DODGE COUPE, LGE. TRUCK, FOR YAWL or cruiser. Address F 586, Tribune.

PERFECT TWIN SCREEN, CABIN CRUISer. Sally F. Slps. 4. Nr. Har. Jack. Pk.

BUS TRANSPORTATION.

SOUTHERN LIMITED

Save 10 hours to Birmingham. Save 6 hours to Memphis. Save 3 hours to Nashville, Danville, Terre Haute, Evansville, Paducah.

REINDEER STAGES

LOGANSPORT, PERU, WABASH, KOKOMO, MARION, MUNCIE, RICHMOND AND CINCINNATI.
PHONE CALUMET 0228.

PREMIER COACH LINES.

Palace coaches with porter service. Toilets and washroom on all coaches.

DETROIT, $4.00

INDIANAPOLIS $4.00. COLUMBUS $8.50.
LOUISVILLE $6.50. CINCINNATI $6.75.
215 N. State-st. Franklin 0303.

SAVE ½ ON BUS TRIP TO CALIFORNIA. Address X E 408, Tribune.

CLUB AND ASS'N MEMBERSHIPS.

$425—Elmhurst Golf Club.

1931 dues and transfer fee included. Act quick. W. F. Zimmerman, 41 W. 25th-st., New York City.

CLUB BUREAU, INC., OFFERS LARGE SElection of athletic and golf club memberships; big saving if you buy now; terms. Free booklet. 140 S. Dearborn. Cent. 3918.

NONASSESSABLE MEMB. GOLF CLUB, 17 miles N. W. of Loop, $100; low dues; terms; Gentile. Address H 82, Tribune.

FULL LIFE MEMBERSHIP IN MOTORIST Assoc. of Ill. Address Y Y 111, Tribune.

DUCK CLUB ON ILL. RIVER WANTS 4 members, cheap. Van Buren [illegible]

RAMBLING THROUGH THE WANT ADS

DON'T WEAR YOURSELF OUT AIMLESSLY WALKING AROUND TOWN INSPECTING APARTMENTS THAT DO NOT POSSESS THE FEATURES YOU DEMAND IN YOUR HOME. CHECK THE OFFERINGS OF APARTMENTS LISTED UNDER "TO RENT—APARTMENTS" IN TODAYS TRIBUNE WANT AD SECTION. MAKE A LIST AND THEN VISIT THOSE THAT INTEREST YOU.

Want Ad Index on Next Page

PARCEL POST AND EXPRESS.

PEONIES—LARGE ROOTS, PLANTED NOW for spring bloom; red, pink, white, $2 doz.; med. size, $1 doz.; narcissus and daffodils, large flowers, $3 per 100; med. size, $2 per 100; tulips, mixed for naturalizing, $2 per 100; large Darwin tulips, $3 per 100; Madonna Lily, large bulbs, 4 for $1; med. size, 6 for $1. All prepd. Ringler Rose Co., 1770 Greenleaf-av., Chicago. Rogers Park 3412.

FRESH EGGS DIRECT

from country to you. Our price: 30 doz. @ 28c per doz.; 15@30c; 12@31c; 9@32c; 6@33c; 3 doz. @ 35c per dozen. Butter with egg orders, 37c per lb.; overnight service; satisfaction guaranteed; shipping charges prepaid. Hartford Creamery, Hartford, Mich.

WILD GRAPE JUICE.

Unadulterated pure juice, 50c per gallon. Delivered in 5 gallon lots in vicinity of Chicago, containers furnished at cost. Money with order.
The Feiner Fish Co., Davenport, Ia.

PEONY ROOTS AT HALF PRICE — 50C peonies, 6 for $1. Big 3 to 5 eye roots. Original stock from France; bloom next spring. Hundreds of trees, shrubs, evergreens no one sale. Drive out and save 25%. Open evenings. PFUND BELL NURSERIES, Elmhurst, Ill.

Fresh Smoked Sturgeon.

Mississippi River Stock. A Real Delicacy. per lb. [Prepaid], 55c.
Enclose bank draft or M. O.
RATH'S, Dubuque, Iowa.

SMOKED STURGEON.

Buy from the producer, 50c per pound prepaid. The only original smoker of Sturgeon. Money with order.
The Feiner Fish Co., Davenport, Ia.

EGG MASH, 20% PROTEIN, DIRECT from mill, $2.20 per 100; frt. paid to 3d zone. Our customers getting over 50% egg production all year. Sample free. Albert Angell Jr. Co., 309 S. La Salle, Chicago.

LOWER PRICES FOR EVERGREENS, AS low as $2.50 per dozen. Fine weather for planting. Write for bulletin "Fall Planting Suggestions." Villa Park Evergreen Co., 520 S. Princeton-av., Villa Park, Ill.

25 BEAUTIFUL XMAS CARDS, RICH LINED envelopes with name imprinted, $1. A $3.25 value; 37 Xmas card box assmt., $1; a $3.90 value. Plus postage. Chicago Greeting Card Co., 1200 N. Ashland-av.

7 BIG PEONY PLANTS, $1, POST PAID; asstd. color flowers next spring, 60 large Darwin Tulips, $1.50, post paid. Peonie Gardens, 5249 S. Richmond, Chicago.

DELICIOUS FRESH EGGS DELIVERED TO your home weekly on north and west sides, 35 cts. doz.; 6 doz., 32 cts.; satisfaction guaranteed. Capitol 4982.

WHITE POULTRY FARM EGGS SHIPPED from country to you. 3 doz., 35c; 6 doz., 33c; 30 doz., 28c. Send money order. De Master Poultry Farm, Cedar Grove, Wis.

NEW LAID HENNERY EGGS, WHITE OR brown, 3 doz. $1.05, 6 doz. $1.98, 12 doz. $3.72; postage paid; send check. T. J. Rountree, Nora, Ill.

GUARANTEED STRICTLY FRESH EGGS, $7.20 per 30 dozen case; positively none better. Country run $5.40 per doz. case. Security Products Co., 1106 Fulton-st.

PURE GRAPE JUICE.

5 gallon keg, $10.
Phone Graceland 0826.

TEXAS CACTUS.

6 for $1, postpaid. Write Mrs. T. M. Dunn, 208 N. E. 6th-av., Mineral Wells, Tex.

GUARANTEED POULTRY FARM WHITE eggs, delivered, 29c per doz.; overnight service. Broadacre Poultry Farm, Lomira, Wis.

GUAR. STRICTLY FRESH WISCONSIN Eggs—30 dozen case, 25c; 15 dozen case, 26c, delivered. Phone Avenue 1179.

GUAR. FRESH COUNTRY EGGS—12 DOZ., 31c; 9 dz., 32c; 6 dz., 33c; 3 dz., 35c, p.p. prepaid. Mrs. Theresa Hornickel, Strawn, Ill.

GLADIOLI CUT FLOWERS, FINEST ASsorted colors, 2 doz., 50c, postpaid. Terrace Gladioli Gardens, Stevensville, Mich.

YOUR GILLETTE, PROBAK BLADES REsharpened, hair tested, 1 cent each. P. Wetterquist, 1635 13th-av., Rockford, Ill.

MEN! DON'T STRANGLE LEGS; WEAR comft. sock support from ankle; 54c by mail. Dr. B. Wolf, 3159 Roosevelt, Chicago.

RIN-TIN-TIN DOG, 12 IN. HIGH, MADE of composition, while 100 last, $1; mail money order. Miles Co., 3623 W. Polk-st.

FRESH EGGS; 30 DOZ., 26C; 6 DOZ., 33C, prepaid. C. G. Milstead, Chatsworth, Ill.

STRICTLY FRESH EGGS OFF THE FARM. Case lots, 25c to 27c. Stewart 9855.

2 RAZOR BLADES HONED KEEN FREE. Stamped env. Periolat, 4630 N. Ashland.

STOCKS AND BONDS.

REAL ESTATE MORTGAGE BONDS ACCEPTED AS PART PAYMENT ON NEW 5 ROOM BRICK BUNGALOW. I AM A PRIVATE OWNER AND WILL GIVE FULL INFORMATION ON RECEIPT OF YOUR LETTER. ADDRESS E P 481, TRIBUNE.

REAL ESTATE BONDS.

bought, sold, and quoted; best cash prices.
WITTBOLD SECURITIES CO.,
134 N. La Salle-st. State 7500.

WE CAN SELL YOUR NO TRADES. REAL ESTATE BONDS. DEFAULTED OR PAYING.
VICTOR FLEMING CO. 1 N. LA SALLE.

WANT HIGH R. E. BONDS, 2 OR 3 YRS. maturity; give full particulars and selling price. Address G 438, Tribune.

PRIVATE PARTY WILL BUY REAL ESTATE bonds and stocks. Address L G 273, Tribune.

LOANS MADE ON REAL ESTATE BONDS DEFAULTED OR GOOD. Federal Finance, 10 S. La Salle. Ran. 5943.

LIQUIDATE YOUR REAL ESTATE BONDS at face value for clear vacant; priced $500 and up. Cashier, R. 806, 310 S. Michigan.

$1,000 CALUMET CITY '31 TAX ANT. war. Make offer. Address G 242, Tribune.

WANTED—REAL ESTATE BONDS FOR cash. Describe. Address Y L 366, Tribune.

I BUY REAL ESTATE BONDS FOR CASH. Rm. 648, 1 N. La Salle-st.

INSTRUCTION.

a girl's calling

very often is not given proper consideration. don't you, as a girl, feel that you can be as enterprising as a man—that you can be as successful—as independent financially as any man?

you can

you need but a will to succeed—for the possibility is there—

marinello

the internationally famous system of beauty culture—preferred throughout the united states and 14 european countries—offers its outstanding credentials as the possibility of your career.

catalog will be sent to you free upon request.

reservations now being accepted for fall term. day and evening classes.

name ....
address ....
city .... state ....
national school of cosmeticians, inc.

marinello
system of beauty culture
new loop school
108 north state-st.
phone state 5057

Learn Beauty Culture
The Hale Way!

Our individual methods of training by actually doing the work
Guarantees Your Success!

Our school is fully accredited and nationally famous for its practical training. Low tuition. Good position. Day and evening classes. Terms. Visitors welcome.

Gertrude Hale School
Chicago's finest and best equipped.
30 N. Dearborn, 3d Floor.
For those who want the best of training.

FREE TRIAL LANGUAGE LESSONS

If you want to know how thoroughly enjoyable learning a language can be, come up to the 12th floor of the Auditorium Tower for a free lesson in French, Spanish, German, Italian, or English. It will reveal to you that learning languages by the Berlitz Method is a fascinating pastime. Simple. Easy. Time-saving. If you prefer, phone Harrison 0392 that you are coming. You incur no expense or obligation.

THE BERLITZ SCHOOL
Auditorium, 56 E. Congress-st., Chicago.

WRITE BETTER LETTERS.

Secure for yourself quicker advancement and higher pay through a highly personalized coaching by mail course in business letter writing, under the nationally famous expert, Dr. Frank W. Dignan; a 30 weeks' training. Moderate cost and easy terms. Write, phone, or call for complete information. Educational League, 343 S. Dearborn, Harr. 0420.

American School of Ethical Beauty Culture

ELIZABETH M'GRATH, DIRECTRESS.
A school of many years' experience in teaching the art of beauty culture by instructing each student individually. That is why our graduates are successful.
CATALOG FREE.
190 N. State-st. Dearborn 6627.

Chicago Musical Seminary

Teaches young and old to play Piano, Piano Accordion, Guitar, Banjo, Mandolin, beautifully in 20 lessons. Uke 5 lessons. Whistling, Voice, Drums—Ventriloquism. Catalog mailed. Marie Greer Macdonald, Pres.; L. C. Groff, vice pres. Daily 10 a. m.-10 p. m.; Sun. 11-3.
3905 MADISON. KEDZIE 5497.

PERSONALITY.

Overcome self-consciousness. Learn Charm—Poise—Speech—Etiquette—Ease—Lilah Older Bell. New Classes Open Sept. 28.
R.1222 Kimball Hall, 25 E. Jackson. Har. 0460.

STUDENTS

to earn part tuition in estab. School of Dramatics. Call Harrison 5965.

SWEDISH MASSAGE
PHYSIO-THERAPY

TAUGHT AT A RECOGNIZED INSTITUTION THAT HAS BEEN IN EXISTENCE OVER A QUARTER OF A CENTURY.

SPECIAL RATE!

National College uses the most modern and scientific methods of genuine Swedish Massage-Hydro and Physio-Therapy. The instructors are experts. You can qualify through an interesting low cost six weeks' course to hold a good position in Hospitals, Sanitariums, Clubs, and Institutions everywhere. After two weeks' instruction, students are paid for clinic work in largest modern equipped Physio-Therapy Clinic in the country.
If employed during the day, prepare for success in this fascinating profession by attending our evening classes.
Spend a whole day or evening in our classroom WITHOUT CHARGE OR OBLIGATION. NEW CLASSES START OCT. 1ST.

NATIONAL COLLEGE
OF MASSAGE AND PHYSIO-THERAPY.
20 N. ASHLAND-BLVD.
SEELEY 6940.

NATIONAL COLLEGE,
20 No. Ashland-blvd., Chicago, Ill.
Kindly send FREE Catalogue No. T.-27.
NAME ....
ADDRESS ....

Be Sure of the QUALITY of Your Training

The high standard of instruction maintained throughout has gained the

CHICAGO HAIRDRESSING ACADEMY

an enviable reputation.

Leading Beauty Culturists endorse and recommend our school.

That is why we have unusual success in placing our graduates.

Classes under the supervision of teachers who are specialists in this profession.

64 W. RANDOLPH-ST.

Kimball Organ School

Fall term introducing a new course in organ instruction for non-pianist. You don't have to know a note of music to learn to play the organ.

CHICAGO'S FOREMOST INSTRUCTORS.

Church, radio, lodge, and theater organ taught.
Lessons as low as $2. Organ practice as low as 42 cents an hour.
EDWARD BENEDICT, DEAN.
Organist,
Edgewater Beach Hotel.
Apply 301 Kimball Bldg. Harrison 4010.

PIANO ACCORDION

In 10 lessons you will play pieces you never dreamed possible. Pupils from 7 to 60. Write for free accordion bargain list.
Piano, Voice, Whistling.
LESLIE C. GROFF,
Chicago Musical Seminary, 3905 Madison. 10 a. m. to 11 p. m., Sun. 10-3. Get Groff's Book on Jazz Accordion, $3. Kedzie 5497.

Good Jobs in Electricity,
Radio and Television

Learn by actual shop work; day or eves.; easy terms; free employment serv. Call any day or any Monday, Wednesday or Friday eve. Or phone or write for free catalogue.
Coyne Electrical School,
520 S. Paulina-st. Phone West 3121

PRINTERS ESTIMATING SCHOOL.
Founded in 1924 by Edward Gallaway. Ideal course for salesmen and men with executive ambition. The course is wholly practical; not theoretical nor academic. Instruction in Imposition, Layout, Composition, Make-Ready, Running Speeds, Ink, Stock, Pamphlet Binding, Art, Engraving, Electrotyping, Shipping. Send for desc. circular. 865 Transportation Bldg.

Heim's Beauty School

AN ACCREDITED INSTITUTE OF BEAUTY CULTURE.
COMPLETE COURSE.
DAY AND EVENING CLASSES.
1019 W. 63d-st. Englewood 4634.

COLLEGE PREPARATORY HIGH SCHOOL
Course in 2 years; study at home; graduates admitted everywhere; reasonable. Address Box T, American School, Drexel-av. at 58th, Chicago, Ill.

Most Celebrated
Beauty Culture School
Offers
Position, Income
and all the advantages of this profitable profession.

BURNHAM
Beauty Culture Training
ASSURES
YOUR SUCCESS

For many years women have considered Burnham to be the most celebrated and exclusive of beauty culture schools. These women know that the finer positions they now hold are due to Burnham training. Many have gained independence, for they own their own exclusive shops. All of this is waiting for you now. Do not hesitate to follow this sure road to success.

EXPERTS ARE IN GREAT DEMAND

The best beauty shops in Chicago and all over the country NEED well trained beauty specialists. Burnham trained operators, the most highly skilled in the field of beauty culture, are daily capitalizing the results of a few short, pleasant weeks of thorough training under the guidance of the most experienced instructors. Forget hard times in other fields. Ambitious women of any age can profit AT ONCE by this training. Expert Beauty Specialists are in demand NOW as always.

TUITION MOST REASONABLE
EASILY PAID

The tuition fee will pleasantly surprise you when you find how easily you may pay it. Decide now to enroll at Burnham's. Visit us some day this week, or, if in the evening, we are open Monday, Wednesday, and Friday until 9 o'clock for your convenience.

BURNHAM'S
will make you an expert in every phase of Beauty Culture—Facial Massage—Electrolysis—Permanent Waving—Finger and Water Waving—Hair Cutting—Hair Tinting—Manicuring—New Modes of Hairdressing to conform to changing styles of dress, etc.

DAY AND EVENING CLASSES.

You'll enjoy your training in the well equipped Burnham classrooms, with instructors who are experts in their subjects and who are skilled in imparting their knowledge to YOU. Burnham training enables you to pass any state board examination. Burnham's is the oldest, largest beauty school in America, established sixty years ago in 1871.

VISIT
BURNHAM'S
Be our guest. Let us show you the largest, finest school of beauty culture in the world. Let us explain our Easy Payment Plan of the small tuition fees. Open every day and Monday, Wednesday, Friday evenings until 9.

Complete Course Covers Everything, with
All Tools Free
Call, write or phone at once. Ask for Burnham's new Beauty Culture Book. It's free.

MAIL COUPON TODAY
E. BURNHAM (Desk 300):
138 N. State-st., Chicago.
Please send me—without obligation—your new Beauty Culture Book and complete school information.
NAME ....
ADDRESS ....
CITY .... STATE ....

E. BURNHAM
School of Beauty Culture
"WORLD FAMOUS FOR OVER HALF A CENTURY."
138 N. State-st., Chicago
Randolph 3355. Dept. 300.

Gregg Shorthand
Increases Pay

Surely you can spare two evenings a week to advance yourself. Night study increases pay, builds futures. Shorthand leads to executive and managerial positions. Get that training now. Keep your regular job. Be ready when opportunity comes. Tuition is low. Course takes only a short time. Call, write or phone State 1881 for FREE BOOK OF FACTS and information about our evening classes.
THE GREGG COLLEGE
225 N. Wabash-av., Chicago.

Fall Classes Now Forming.
Drafting—Engineering

Present offers splendid opportunity. Learn by actual office and shop methods. Day or evening. Mechanical, Electrical, Architectural. Free employment aid to students and grads. Call, write, or phone [Vic. 8376] for 80 page "Blue Book." Mailed free.
CHICAGO TECH. COLLEGE,
95 College Building. 118 E. 26th-st.

FLUENT SPEECH

Individual expression wins! Express personality and character through speech. Don't repress or imitate. Be yourself! Small classes. Individual instruction. Begin this week.
FLUENT SPEECH STUDIO.
Suite 1003. 116 S. Michigan-av.

WANTED

Girls who wish to earn advancement and success in business.
DICTAPHONE SCHOOL,
Harrison 9821. 64 E. Jackson.

JAZZ PIANO. JAZZ PIANO.

The quickest, easiest, and most modern course. Beginners and advanced. Send for free booklet. American College of Popular Music. 740 Lyon & Healy Bldg. Web. 7284.

FINANCIAL ASSISTANCE OFFERED TO 30 deserving students for study in all branches of music, dramatic art, dancing, languages, in fully accredited conservatory in Chicago. State where and how long studied. Address Y B 430, Tribune.

2 FREE LESSONS IN FASHION ILLUStration will be given by nationally recognized fashion artist to a limited group of ambitious students in her own studio; classes start Oct. 5. Mari-Mac Studios, 1106 Auditorium Tower. Har. 1742.

TWO SCHOOLS TO SELECT FROM.

MOLER
Gives Positions in
Beauty Culture
OR
Barbering

to his graduates because he has thousands conducting their own shops who always send to the parent school for help.

They want those who have that
New and more professional degree. This is Moler's exclusive unit of service that gets the money.

MOLER'S
New Loop School is the largest and finest in entire universe. Moler's second school is a revelation in economical training.

AT MOLER'S
You can still earn a large part of the tuition fee while learning.

AT MOLER'S
You can still earn your meals by restaurant or cafeteria work.

AT MOLER'S
You can still profit by a world-wide reputation.

AT MOLER'S
You are taught every day and every evening.

ONLY AT MOLER'S
Can you get this more Professional degree.

CALL, MAIL THE COUPON OR PHONE.

MOLER SYSTEM
59 E. Monroe-st. Chicago
Central 6393

—CLIP THE COUPON—

MOLER SYSTEM: Tell me how I can learn
[ ] Beauty Culture [ ] Barbering
and be placed in one of your Graduates shops who are looking for those qualified in your new and more professional degree; also how I can earn while learning.
NAME ....
STREET ....
City .... State ....

NINA PARKER
SYSTEM
of Beauty Culture

GUARANTEES to give you a complete, thorough course at lowest rates and easiest terms. Our individual, personal methods of training by expert instructors assures your success as an A1, high class Beauty Operator or Shop Owner. Come in and see for yourself. Day and evening classes.

Complete Course,
$100
MANICURING COURSE,
Complete with Tools, $25.
NINA PARKER
SYSTEM
A FULLY ACCREDITED SCHOOL.
14 W. Washington-st. Franklin 2961-2-3.

High School
PREPARE FOR LEADING COLLEGES IN MONTHS—NOT YEARS.
FALL TERM
REGISTRATION
NOW

Make up your high school requirements in the shortest time consistent with thorough instruction.
Write or call for catalog.
COLLEGE PREPARATORY SCHOOL,
23 E. JACKSON-BLVD.
WEBSTER 2448.
[FORMERLY IN LYON-HEALY BLDG.]

[illegible] RECOGNIZED SCHOOL OF SWEDISH
MASSAGE
POSITIVELY YOUR LAST CHANCE TO SAVE $50

on our 6 weeks' complete course, incl. Hydro-Electro Therapy. We place our graduates in positions everywhere without charge. Spec. rates to Drs. and nurses; also priv. instr. Day and eve. Est. 1881. Call or write for free information.
Kellberg Institute, Inc.
14 W. Washington-st. Dearborn 6984.

LEARN HOTEL BUSINESS.

Small tuition; course taught in 150 room hotel in actual operation, under general supervision of well known Chicago hotel man with 26 years of practical experience. Good employment connection. Do not enroll in any school until you have investigated and visited ours. Home study course also available. Chicago Hotel School of Instruction, Clarendon Beach Hotel, 831 Wilson-av., Chicago, Ill. Phone Longbeach 4020.

Learn Photography!

Easy to learn, pays big money; enroll now; learn this fine paying business with one of Chicago's best equipped photo studios; private instruction in small nite class, inexpensive course; pay as you learn; new class starts Oct. 2. See "PG" Smith. 1118 S. MICHIGAN-AV. HARRISON 2905.

Work for "Uncle Sam"

Make big salaries. Steady jobs. Men, women, 18 to 50. Paid vacations. Sample coaching and list positions FREE. Write immediately. Franklin Institute, Dept. 58M, Rochester, N. Y.

BIG PROFITS IN CANDY.

Make $10 first week, with equipment and supplies given. Learn at home from Alice Bradley, Cooking Editor, "Woman's Home Companion." Write Am. School Home Economics, 850 E. 58th-st., Chicago.

LEARN TO CONVERSE IN SPANISH BY special method used by young man, university graduate; reas. fee. Call before 11 a. m. Kenwood 4958.

(Continued on following page.)

INSTRUCTION.

(Continued from preceding page.)

JAZZ

and Modern Music

IN 20 LESSONS

FOR BEGINNERS AND ADVANCED PUPILS

Special Reduced Rate,

$1.50 Per Lesson

PIANO, VOICE, AND MOST INSTRUMENTS. We can teach you to play all the latest song "hits" by note in only 20 interesting, private lessons.

Free Demonstration

NO OBLIGATION.

Phone or call for free booklet.

Christensen Schools

9 a. m. to 9 p. m. Daily—5 p. m. Saturday.
25 E. Jackson, Kimball Bldg. Harr. 5670.
2602 Milwaukee-av. Albany 3167.
953 Belmont-av. Lake View 0694.
3945 W. Madison-st. Van Buren 1933.
718 W. 63d-st. Englewood 3453.

MIDWEST

Beauty College, Ltd.

Learn Beauty Culture and Success the modern way. . . Here, with most modern methods, very latest equipment and recognized instructors, you get Complete Beauty Course at

LOWEST RATES IN CHICAGO

No student from this school has ever failed to pass the State examinations. Our record stands 100%.

WE GUARANTEE TO GIVE ALL WE ADVERTISE and to make of you A MARCEL WAVER

Under personal supervision of BERTHA MILL McCLAIN.

Come In—See Our Classes.

6 N. Wabash-av., Suite 705-10. Ran. 9221.

High School

Pre-Legal

September 28 Is Your Last Chance to Register for Fall Term!!

INDEX

want ad offices

1 South Dearborn St.
Tribune Square

1101 East 63d St.
4152 West Madison St.

Call SUPERIOR 0100—Adtaker

24 hour service

EVERY DAY, INCLUDING SUNDAY

Tribune Adtakers are on duty 24 hours a day every day of the year to receive Want Ads by telephone. Call Superior 0100 any time to put the Tribune's great Want Ad organization at your service.

	Page
Airplanes	1
Arts and Antiques	11
Auction Sales	4
Automobiles—	
Passenger Cars	14
Trucks	14
Wanted	14
Accessories and Repairing	14
Loans	14
Tires	14
Credits	16
To Rent and Wanted	14
Motor Trucks To Rent and Wanted	14
Barter and Exchange	1
Bicycles and Motorcycles	14
Billiards and Bowling	11
Board and Lodging	5
Board and Room Wanted	5
Boats, Yachts, etc	1
Books and Magazines	4
Building Material	13
Building Management	11
Business Opportunities	13
Business For Sale	13
Partnerships and Investments	13
Distributors	13
Concessions and Locations	13
Business Equipment	13
Business Service	13
Wanted	13
Business Personals	16
Business Directory	1
Bus Transportation	1
Cameras and Optical Goods	13
Castoff Clothing	4
Cemeteries	Page 16, Part 1
Clothing, Furs, etc	16
Club & Assn. Memberships	1
Collections	2
Dancing Schools	11
Death Notices	Page 16, Part 1
Dogs, Cats, Birds, Poultry, etc	1
Dressmaking and Millinery Schls.	4
Excursion and Travel	4
Financial	13
Garages	16
Help Wanted—Male	2, 3, 4
Help Wanted—Female	4
Hotels and Apartment Hotels	5
Home Furnishings	15
Home Furnishings Wanted	15
Household Appliances	15
Instruction	1, 2
Jewelry, Watches, etc	13
Land Information	13
Leaseholds	15
Light and Heavy Manufacturing	16
Loans—Personal Prop. and Sal.	16
Lost and Found	2
Machinery and Equipment	16
Mines and Mining	13
Mortgages for Sale	13
Moving, Storage (See Business Dir.)	
Motorcycles and Bicycles	14
Musical and Dramatic	16
Musical Instruments	16
Office Devices	16
Office Furniture, Files, Safes	2
Parcel Post and Express	1
Patents, Patent Attorneys	16
Personal	2
Pianos (See Musical Instmts.)	16
Plumbing, Heating, Fixtures	13
Postage Stamps, Coins, etc	11
Printing Mach'y and Supplies	13
Radios and Supplies	11
Real Estate—	
Central	11
Apartment Buildings	11
Co-operative Apartments	11
Business Property	11
Houses	11, 12
Houses Built to Order	12
Vacant	12
Manufacturing Property	12
Oak Park, Austin	12
Suburban	12
Estates Property	12
Acre Property	12
Other Cities	12
Resorts	12
Farm Lands	12
Country	12
Miscellaneous	12
Wanted	13
For Exchange	13
Loans	13
Room and Board Wanted	5
Sewing Machines	16
Situations Wanted	2
Sporting Goods	1
Stocks and Bonds	1
Store Fixtures	16
Stoves	16
To Rent—	
Rooms	4, 5
Houses	4, 5
Apartments	5, 6, 7, 8, 9, 10, 11
Apartm'ts & Rooms to Share.	5
Stores	11
Offices and Shops	11
Manufacturing Property	11
Hotels	11
Floors and Lofts	11
Buildings	11
Farms	11
Tents, Awnings, etc	2
Trade Schools	4
Typewriters and Supplies	13
Travel Opportunities	2
Wanted—To Rent	5, 11

LOST AND FOUND.

TO FINDERS.

If you have found a cat or dog, a pocketbook, jewelry, or fur, and cannot locate the owner through the "Lost and Found" advertisements in The Tribune call and go through the "Lost and Found" index at the PUBLIC SERVICE OFFICES, 1 S. Dearborn-st., 1101 E. 63d-st., 4152 W. Madison-st.

TO LOSERS.

If you are listed in the telephone directory, you can charge an advertisement of your lost article by telephoning Miss Moore of The Tribune ad taking department, Superior 0100. Your advertisement receives the benefit of free listing in The Tribune Public Service Offices mentioned above for a period of two months. This service facilitates the recovery of lost articles advertised.

BAG—LOST—BLACK TRAV., ON WACKER-dr., Fri. p. m.; lib. rew.; no questions asked. Phone Central 7565.

BEADS—LOST—WHITE CORAL CHOKER, near 2628 Lake View-av.; keepsake; reward. Phone Winnetka 1599.

BROOCH—LOST—PLATINUM; 7 DIAMONDS wreath shape; in loop, on I. C. or near S. Side police sta. Lib. reward. Sag. 3800.

CAR DOOR—LOST—FROM CHRYSLER IMperial 80. Reward. Fairfax 6088.

DENTAL INSTRUMENTS—LOST—IN AUTO going No. to 67th-st. on Cottage Grove, 10:15, Tues. eve.; reward. Call Fair. 2114.

DIA. EARRING—LOST—MOUNTD. ON CARD with words from Mother to Mary, Feb., 1931; lib. reward. Address G 340, Tribune.

DOG — LOST — RAVENSWOOD DISTRICT; bull terrier puppy, black, with white breast and face; short tail; named Iggy; child's pet. Reward. Phone Graceland 8100.

DOG—LOST—DOBERMAN POLICE, SINCE 15th; female, dark brown, young, short hair, bobbed tail and ears. Answers to "Gretchen." Reward. Saginaw 0224.

DOG—LOST — PEKINGESE MALE; COLOR, saddle brown; rew. Call Ravens. 6360 or 4852 Sheridan-rd.

DOG—LOST — RED CHOW, MALE, NEAR east shore Fox Lake. Rew. Key. 4820.

DOG—LOST—BLACK BELGIUM POLICE male; reward. 829 Junior-ter. Wel. 6207.

PERSONAL.

Suitable compensation offered for whereabouts of following persons or recovery of automobiles:

STEVE KOLIOPULOS, salesman, formerly 834 Fullerton, or '31 Ford town sedan, motor No. 4071157, may have Ohio license No. 711794.

HARRY LEAVITT, salesman, formerly 3120 N. Ashland-av., or '29 Chevrolet coupe, motor No. 925181, serial No. 21AC70574.

HARRY PEARLMAN, cook, formerly 901 Dakin-st., or '28 Graham-Paige sedan, motor No. 811539, serial No. 816772.

KYRIAKI S. KOTAKIS, formerly 828 N. Dearborn, occupation Greek Daily News, or Pontiac '29 Sedan, motor No. P443068, serial No. 392556.

B. CARL BLUHM, sales manager, formerly 4820 Chicago-av., or Willys-Knight sedan, motor No. 5518, serial No. 4179.

DANIEL W. LITTLE, electrician, formerly 505 S. 7th-av., Maywood, Ill., or '29 Chevrolet coach, motor No. 1247672, serial No. 21AC99096, Ill. lic. No. 727-964.

LORIN H. WILTSEE, sales manager, formerly 201 E. Delaware-pl., or '30 De Soto roadster, motor No. CF16910, serial No. L147YE, Ind. lic. 763849.

CLAUDE BOSWORTH, motorman, surface line, formerly 341 W. St. Charles-rd., Lombard, Ill., or '27 Chrysler coupe, motor No. B352230A, serial No. FH7868, Ill. lic. No. 1187380.

GESUS GOMES, formerly 2309 Watling, or Gonzalo Sauzedo, formerly 3211 Blok, both of E. Chicago, Ind., or '31 De Soto coupe, motor No. SA7038, serial No. 5017223, Indiana lic. 727023.

All information held in strict confidence.

CALL, WRITE OR WIRE

G. M. BEAR,

2d Floor, 160 N. La Salle-st.

State 3801.

SITUATIONS WANTED—MALE.

Bookkeepers and Clerks.

Bookkeeper and Typist.

Steady or part time work. 15 years' exp., 31 years old; can handle complete set of books; best ref. Address H 90, Tribune.

BKPR.—FULL CHG.; WELL EDU., 28; UTILity, crd. adv. tax. Address G 539, Tribune.

BOOKKEEPER-STENO.—OFFICE DETAIL; 6 yrs.' exp.; cap.; reas. sal. Kedzie 2458.

BOOKKPR.—EXP. YOUNG MARRIED MAN; bank expr.; ref.; living sal. Dorch. 1213.

BKKPR.—22; 3 YRS.' EXP.; 3 YRS.' ACTG., N. U.; bond exp. Address G 496, Tribune.

FACT. COST CLK.—26 YRS.; 6 YRS.' EXP.; A1 ref.; mod. sal. Address G 520, Tribune.

BKKPR.—FULL CHG. OR ASST. YG. MAN Exp., reas. sal. Address H 63, Tribune.

GENL. OFFICE—YNG. MAN, STENO.-BKPG. exp.; 2 years univ.; exc. refs.; reas. salary. State 8330. Res., Edg. 3106.

HEAD BKKPR.—CREDIT MAN, 31; A-1 ability; best refs. Address F 590, Tribune.

PUB. ACCOUNTANT WILL KEEP AUDITS or open books; expert income tax service. Rogers Park 7022.

SPANISH CORRESP.—EXP., 30 YRS. OLD; full or part; reas. sal. Jacome, Del. 2052.

YOUNG MARRIED MAN WOULD LIKE clerical position; permanent connection if possible. Address H 125, Tribune.

Accountants and Auditors.

ACCOUNT., OFFICE MGR.—AGE 33; GOOD record; 10 years' pub. actg. and executive exp.; pleas. personality; energet. wkr.; accept nom. starting salary. Address F 500, Tribune.

ACCOUNTANT, CREDIT MAN—EIGHTEEN years' manufacturing and wholesale experience; age 43; would like permanent position. Address H 56, Tribune.

ACCOUNTANT—OFF. MGR.; 12 YRS.' EXP. Reas. sal.; A1 credentials. Hol. 0307.

ACCT., ASST. AUDIT.—EXP., COMPETENT, reliable. Address F 593, Tribune.

ACCOUNTING SERVICE — BOOKS OPENED and kept; part time. Longbeach 3277.

ACCT., COST OR CLER.—REAS. SAL. PH. Bev. 5330, or Address B X 552, Tribune.

C. P. A.—12 YRS.' EXP. PUB., CORP. ACTG. off. mgmt.; age 35; avail. Oct. 1; best refs.; leave city. Address G 521, Tribune.

JR. ACCT.—YG. MAN WITH COLL. ED.; securities and mach. mfg. exp. Col. 6660.

C. P. A.—SMALL AUDITS, SYSTEMS; LOW rates; estimates given. Ravenswood 6711.

Executives and Managers.

ADVERTISING MAN

Can your business use a resourceful advertising executive who can write distinctive copy, is seasoned by eight years' experience, but whose ideas are not in the established rut?

I am that man. I can say with conviction that I can do a real job for some advertiser or agency. I have done so in the past. My experience consists of 5 years as advertising ...

SITUATIONS WANTED—MALE.

Salesmen, Solicitors, Etc.

SALESMEN—EXP. AT SELLING, ORGANizing and investigating to industries and municipalities. Res. in Mich. City. Acq. thruout Calumet dist. and in other N. Ind. cities. Own car. Best refs. Address E 286, Tribune.

SPECIALTY MAN—13 YEARS WITH SAME firm; contacting drug and grocery trade; in Northwest territory; A-1 references. Address P 375, Tribune.

WHAT HAVE YOU? COVERING SOUTHern states; name article; must have merit, new. Let's go! Box 94, Waukegan, Ill.

Professions and Trades.

ARTIST—LETTERING, DESIGN, 8 YRS. exp.; reas. sal. Address O 293, Tribune.

BUTCHER — KNOWS RETAIL BUSINESS from A to Z; exp. on making sweet pickled meats. J. Egan, 131 N. Cicero. Aus. 2055.

CANDY KISS AND CRISPETTE MAKER—Exp.; best ref.; marr. Juniper 5320.

CARPENTER, CABINET MAKER, ALSO Boat Builder—Mid. age Christ. man, 25 yrs.' exp. on good wk.; go any pt. of country on a sum. or winter home or resort; good on gen. rep., paint., cement wk.; board, rm. and fair wages; have own tools and car. A1 ref. Address G 487, Tribune.

CARPENTER—WHO CAN BE RELIED ON for general work; 60c hr. H. P. 5329.

CARPENTER—EXPD.; AGE 32; NONUNION. Job or steady. Sunnyside 2247.

CIVIL ENGR.—AGE 29; 5 YRS.' EXP. field engr. and drafting. Bitt. 9534.

DESIGNING DRAFTSMAN.

Model builder; exp. on bus. mach., pattern tool and die layout; prod.; calculation of mch. elemnts. H. Huber, 3333 N. Marshfield.

DRAFTSMAN—MECHANICAL; 16 YEARS' exp.; tech. educ. Phone Austin 2711.

ELECTRICIAN—GEN. MAINTENANCE AND repair man. Address E 296, Tribune.

FIRST CLASS PAINT, CALCIM., 50 CENTS hour. Albany 3982.

GRINDER.

Tool room or production, surface or cylindrical, to close limits; capable of taking charge; 10 years' experience; age 30; have family. Address G 241, Tribune.

MAN — YOUNG, THOROUGHLY EXPERIenced in refrigeration and manufacture of solid CO2 now employed desires change. Address F N 21, Tribune.

MASTER MECHANIC—LGT. MET. MFG.; invest part sal. Address G 493, Tribune.

MECHANICAL ENGINEER-DESIGNER — 25 yrs. varied exp., technical grad.; small starting salary. Address G 504, Tribune.

PAINT, PAPER, TEXT WK.; REAS.; MODernistic design. Linc. 0378; job or steady.

PAINT, HANG PAPER—A1, HAVE OWN tools; job or steady; reas. Juniper 1653.

PLASTERERS — CEMENT HAND, NONunion; consider moder. wage; stdy. work; outside city. Address G 517, Tribune.

PHOTO ENG.—WITH FOLLOWING; NOW ...

SITUATIONS WANTED—MALE.

Miscellaneous.

LAUNDRYMAN — FOREMAN OR SUPT.; years of successful experience with plants handling large volume of business; practical, all around man. Reference. Address 840 E. 64th-pl. Phone Dor. 8490.

MAN—YG., 23, GOOD EDUC., STRONG, capable, can and will do anything, any hours or pay; car. Dave, 2034 Le Moyne. Hum. 1278.

ANY POSITION CONSID.; YG. MAN, 33; gd. educ.; exp. gen. ofc., purch., auto parts, upkeep motor trucks; traveled extens. Go anywhere. Address G 362, Tribune.

MANUFACTURERS, CAN YOU USE TECH. graduate, 32, marr., depend., intelg., to develop for future sales work. Address E X 309, Tribune.

CARETAKER — FOR WINTER HOME IN Fla.; can paint, decor.; familiar with boats. All around man. Lincoln 5581, Frank.

BOY, 22, HIGH SCH., HARD WORKER, A1 ref., drive car, factory, store, hswk., for room and board. Independence 0761.

U. OF CHICAGO STUDENT MUST SECURE work, age 21. Ph. B., varied bus. exp.; refs. Ph. Spa. 1975. Address F 510, Tribune.

MAN—28, GD. EDU., WANTS ANY WORK; rm. and bd., sm. wages. Address E 292, Tribune.

YG. MAN—EMP., COLL. EDUC., GIVE EVE. instruction in coll. subj. in pt. exch. for rm. and bd. Address H 204, Tribune.

MAN—38, MARR., EXP. GROC., MEATS, truck helper, caretaker; respon. Jensen, Kil. 7804.

HANDY MAN—SOBER, RELIABLE; A1 references; wants any kind work, half day, till noon. Call Van Buren 2352.

DAIRY POSITION—5 YRS. EXPER.; UNIV. agric. grad.; also acctg. exper.; married; will leave city. Address H 60, Tribune.

YOUNG MAN—27, NEEDS WORK, ANYthing; nights or days; work must be open and above board. Address G 344, Tribune.

MAN—SWED., 30, AS MAINT.-HSEMAN. What have you? A1 mech. exp.; drive.; rel.; go anywh. Address G 591, Tribune.

WATCHMAN, USHER—ANY KIND WORK; mid. age; refs. Address H 55, Tribune.

SHIPPING CLERK — EXP. GENL. MDSE. refs.; age 39. Address H 51, Tribune.

YNG. MAN—EXP. IN DRY CLEAN'G PLT. Hard worker. Lader, 3312 Douglas-blvd.

MAN—47; EXP. AT FIRE, PLB., PLASTER, paint, paper. Address F 598, Tribune.

MAN—WITH CAR; WILL CONSIDER ANY proposition. P. Lambert, Kenwood 5166.

BATTERY MAN—GAS STA. ATTENDANT. Independence 5227.

MAN—YOUNG, WITH 1930 CHEV. SEDAN deliv. truck, any work. Rav. 4644.

FILIPINO STUD.—SCH. BOY.; KIT. HELP., hos. attend., waiter; exp. hosp. Dor. 3986.

YOUNG MAN—ALERT; WILLING TO DO anything. Address G 525, Tribune.

SITUATIONS WANTED—FEMALE.

Domestics and Cooks.

MAID—COL., RELI., EXP.; ALL, ½ DAY, OR by week. Ref. Lincoln 8747.

MAID—COLORED, BACHELOR APT. OR private family. Phone Normal 0572.

MAID—ALL 'ROUND; FIRST CLASS COOK; best ref. Engl. 4939.

MAID—FIRST CLASS; WILLING WRKR. city ref.; col. Oak. 3660.

MAID—NEAT, COL. GIRL; ALL, HALF days; home nights; ref. Went. 3593.

MAID—HALF, ALL DAY WRK., BY WEEK; care children; col. Ken. 8361.

REFINED GIRL—EXPERIENCED INFANT, children, nurse; willing to assist with household duties; wants permanent position. Phone Capital 2101. Room 214.

REFINED COUPLE—COL.; WITH WEALTHY family of adults; expert cook and service man; both drive car; good refs. Address Y B 436, Tribune.

SECOND MAID—IN SMALL FAMILY, REFS. Lincoln 8762.

WOMAN—MATURE, WHITE, AMERICAN, mending, plain sew., lt. duties; priv. family; for home and small wages. Doug. 7651.

WOMAN—YOUNG; CAPABLE; GENERAL hswk.; good cook. Div. 1729 or Lin. 8324.

WOMAN—EXC. COOK, GEN. WK., COL., competent, rel., A1 refs. Normal 3205.

WOMAN—YNG., REFINED COL., WISHES work 1st class fam.; exc. cook. Ken. 6227.

Housekeepers and Caretakers.

HSKPR. — UNENCUMBERED CATHOLIC lady, 58 yrs. old, with home 95 miles southeast of Chgo. wishes housekeeping in motherless home in or outside city. Address G 563, Tribune.

HOUSEKPR. — DEPENDABLE AMERICAN woman, Protestant, unincumbered; 37 yrs.; wants situation as ladies' companion or housekeeper in motherless home, willing to leave city. Address X C 526, Tribune.

HOUSEKEEPER—HAVE HAD YEARS OF Chicago hotel experience; can give best of reference. Address G 89, Tribune.

HSKPR.—COMPETENT; RM., BRD., SELF and son; sm. sal. Address G 78, Tribune.

HSKPR.—TAKE CH. OF WIDOWERS, BACH. apt. or cple., empl.; no ldy. Sun. 4092.

HSKPR.—WITH CHILD, 9; REF.; MOTHERless home; good cook. Refs. Linc. 6006.

HSKPR.—MIDD. AGE, MOTHERLESS HOME or couple emp.; refs. Kildare 3583.

HSKPR.—WITH CHILD, 6; MOTHERLESS home; ref. Fairfax 7665, Apt. 312.

HSKPG.—MORE FOR GOOD HOME THAN high wages. E. Rose, 1330 N. La Salle.

HSKPR.—RELIABLE, CITY OR SUBURB; good refs. Address G 263, Tribune.

HSKPR.—GOOD COOK, MID. AGED, REFS., $5 wk. Mrs. N. Hausam, 4740 W. North.

HSEKEEPER—IN MOTHERLESS HOME OR batchelor's qtrs. Address E 570, Tribune.

HSKPR.—44, CAP., GD. COOK, BEST REF.; bach. or widower; $5. Ph. Harrison 3200.

HSKPR.—CARE OF INVALID BY MIDDLE aged woman; best refs. Atlantic 5565.

SITUATIONS WANTED—FEMALE.

Stenographers, Typists, Etc.

DICTA. OPR., TYPIST—GEN. OFFICE; 6 yrs.' exp.; competent. Stewart 4125.

EXPERT BKKPG., STENO., TYPING—BY the hour; reas. rate. Cent. 0168.

SECRETARY-STENO.—HIGH GRADE. Experienced; good knowl. bkkpg.; can handle corr. and office details without supervision; has initiative and executive ability. Highest credentials. Address F 197, Tribune.

Miscellaneous.

WOMAN — YOUNG, WITH CAR, EXPERT driver; best ref.; no soliciting; will chauffeur. Address Y K 282, Tribune.

WOMAN—HIGHLY EDUCATED, REFINED, as companion to lady; will travel; nursing exper. Address G 265, Tribune.

ASST. IN DOCTOR'S OFFICE, BY A DENtist's wife. Address G 256, Tribune.

CAP. MID-AGED WOMAN, COMPANION OR care child for board, rm.; ref. West 1830.

COMPAN.—TO ELD. LADY, MID. AGE LDY. Home nights. Address F 274, Tribune.

MAID SERV.—YG. MARR., EXCH. FOR rm. apt. Call Sun. Ard. 0348. Minster.

TAKE FULL CHARGE DAY NURSERY—10 yrs. exp.; refs. Address E 287, Tribune.

LADY—YOUNG, WELL EDUC., AS COMpanion and secy. to lady. Regent 126...

WANTED—MALE HELP.

Stores and Offices.

ASSISTANT—MARRIED, GENTILE, FOR A small, busy loop firm; must be good letter writer, salesman, boss. Tiny starting salary. State age, religion, experience and salary desired. Address Y Y 458, Tribune.

BILLER, TYPIST—ON GARMENTS; MUST have cleaning plant experience. Address Y B 366, Tribune.

CASHIER—REF. REQ.; WHOLESALE CO. in Fulton-st. Address Y K 416, Tribune.

COLLECTION MAN.

Forceful, ambitious, well educated, thoroughly expd. on tough telephone collections; 25-35 yrs. old; give full details, including phone number. Address Y X 577, Tribune.

ELLIOTT-FISHER BILLER.

Expd., 20-24 years; must be neat and accurate; unless competent do not apply. ADDRESS Y D 511, TRIBUNE.

HIGH GRADE ACCOUNTANT, FORMER National Bank Examiner, with ability to sell accounting service; liberal commission basis, with real future if you succeed. Address F N 36, Tribune.

MAN—YOUNG; MUST BE HARD WORKER in real estate office renting department and have ability to collect rents and handle tenants. Address O L 119, Tribune.

MEN—WOUTERS LAUNDRY HAS SEVERal openings; must know how to drive and be under 30; good salary and commission if qualified; also openings for several capable men to manage branch stores; free living quarters and secure income. ...

WANTED—MALE HELP.

Salesmen, Solicitors, Etc.

A FEW MEN NEEDED TO SELL

WESTINGHOUSE Electric REFRIGERATORS

Men Seeking a Sales Opportunity Required. Complete Training Course in WESTINGHOUSE Merchandising Methods. Exclusive Territories Under Sales Directors Who Are Always Ready to Help the Salesmen in the Field.

FRANK H. JOHNSON-SON-CROWEN, INC. 4th Floor, 228 N. La Salle-st.

AAA SERVICE SALESMEN. $200 per week and over past earning salesmen, capable of selling chief executives on first call on the greatest Sales Service—the only one of its kind in the world.

Our Service is sold to every kind of business employing salesmen. It positively increases sales and profits at least 25 per cent.

Our associates are fully trained, then equipped with proof from government, world renowned authorities and thousands of users, insuring immediate large earnings on a most profitable commission basis.

Permanent connection; exclusive local and other territory open; rapid advancement.

PHONE FOR APPOINTMENT. MORRISON HOTEL. Phone Franklin 9600. MR. J. C. COOPER.

A A A SALESMAN.

Progressive million dollar Chicago corporation successfully selling widely approved Trust Fund accumulation plan, strong Loop bank Trustee, has opening for aggressive man. Experience not essential; liberal compensation; house leads furnished. Permanent connection. See MR. PIERROT, 10-1, 2-4:30, 208 S. La Salle-st., Suite 2040.

A WINNER

2,791 ORDERS SOLD LAST WEEK.

And why not! You give away absolutely free an electric clock with every Penny a Day Accident or Life Policy you sell. Sold on a $1.00 down basis. Total cost, $3.65. Every man, woman, and child from the age of 1 day to 70 years a prospect. Pay day every day. Hustlers only. Call or write "Happy Hank" Gentile, 100 N. La Salle, Suite 500.

A GO-GETTER wanted to sell new patented mechanical typewriter device eliminating the use of carbon paper; device manufactured by Yale & Towne Mfg. Co.; noncompetitive; long awaited; splendid possibilities; large earnings on strict but very liberal commission basis. If you are willing to pay $15 for your sample device give full details about yourself. Address Y H 77, Tribune.

A1 EXECUTIVE TYPE. Salesman who can be bonded. Neat, aggressive man of character, age 25 to 60. Willing to work every day in conjunction with a large bank. Good man can earn $25 a day right now and henceforth on commission. We have salesmen earning $10,000 PER YEAR. Plenty of leads. A real future. ADDRESS Y B 105, TRIBUNE.

A MAN TO EARN $10 DAILY ON OFFICE necessities. Rm. 1027, 176 W. Adams-st.

ASBESTOS. Roofing and siding; opening season for this line; good co-operation for high class salesmen. 2330 N. Western-av.

ADVERTISING SOLICITOR—WITH CAR, TO work in country and small towns in central states for national association; permanent; good commission; bond required; detail experience and give phone; a golden opportunity for a real go-getter. Address Y L 370, Tribune.

ADVERTISED BY RADIO OVER WLW—Aplenty new, different; fast selling 5c-10c merchandise on attractive counter cards; 100% comm. for you and dealers; no investment; catalog free [estab. 1921]. World's Products, 109 Willow, Spencer, Ind.

ADV. SALESMAN—SPEC. EDITION AND phone; real action. 4124 W. Madison.

ALEXANDROFF'S GANG as you all say is doing the business. Yet I am not a miracle man. There are others in other lines who have also figured out a way of capitalizing on the depression. I will talk to two REAL ESTATE MANAGERS. Norman Alexandroff, 658 FIRST NATIONAL BANK BLDG.

AM SEEKING

reliable, neatly dressed married men who can accept direction and enthusiastically present a clean cut sales proposition; you must own car and be able to give full time, beginning Tuesday.

We offer the men selected permanent sales positions with pleasant, dignified outdoor work and real earnings 52 weeks in the year; ESTABLISHED ZONES WITH PROTECTED CUSTOMERS ON ALL SIDES OF CHICAGO.

Apply to Mr. Farrell at the employment department, 7th floor, Monday, 9 to 10 only.

THE FAIR

State, Adams, and Dearborn.

AMBITIOUS MEN—2

who want to make a permanent connection with national institution. Immediate earnings should be $5,000 per year, which will be increased by repeat business. Something new in this territory. Interview by appointment only. State age, qualifications.

ADDRESS Y Y 181, TRIBUNE.

AMBITIOUS SALESMEN—FOR NEW WLW radio advertised confection. Nothing like it. Taking country by storm. Big profits. Tremendous field. Virgin terr. Write Korn Parchies, C-904 Fields Bldg., Spencer, Ind.

AN INDEPENDENT SALES BOOK MANUFACTURER

has vacancies in all territories for experienced men to handle our line of Sales Books, Order Books, Manifold Forms, Shipping and System Tags. No restrictions on competitors' accounts and full protection given in territory assigned. Write full details, which will be held confidential, to

Sales Manager, INTERNATIONAL TAG COMPANY 319 N. Whipple St., Chicago, Ill. Established 1905.

AN EXPERIENCED ELECTRIC REFRIGERATOR salesman. 14113 Merchandise Mart.

APPLY AT ONCE. Have openings for several high grade electrical refrigerator salesmen; most attractive proposition in Chicago; unusual and unlimited opportunities; quick advancement to district managers. 154 E. ERIE-ST. RM. 100.

APPLIANCE SALESMAN—GOOD PAY TO man who can qualify. Mr. Braden, Monday, 9:30 to 12. 520 N. Michigan.

ATTENTION, SPECIALTY SALESMEN!

Must be seasoned, high grade salesmen, 35 to 50 years of age. Must be of dominant personality and convincing address and have had extensive experience in selling agency contracts, business ideas or intangibles that take more than average sales ability to put over on first call.

The men we are seeking are not the ordinary order taking class, but must grasp quickly the salient features of our proposition, present our facts convincingly, and sell a worthwhile business with splendid profits to one highly rated merchant in a town, on an exclusive franchise basis.

Contracts are closed on first call and run into large figures, and the salesmen's earnings are relatively large. Remuneration on a commission basis, with expenses advanced. Constant travel is imperative and ownership of a car is necessary in this work. If you can meet these requirements and your past record will stand close investigation, we have a permanent connection for you, with earning possibilities far above the average. For interview call in person only.

230 N. Michigan-av. Room 1112, from 9:30 a. m. till noon.

CEMETERY SALESMEN—EVEN TRADE for defaulted bonds. 1302, 25 E. Wacker.

WANTED—MALE HELP. Salesmen, Solicitors, Etc.

Attractive Proposition for Illinois [outside of Cook county] and other states, for one of the oldest and largest accident companies issuing a new $10 per year policy paying $25 per week sickness or accident benefits, $10,000 loss of life, hospital benefits, other attractive features; age limit 16 to 68, any occupation; attractive commissions; variety of other policies with noncompetitive rates. Wire or write Apollo & Markstein for territories. 105 W. Madison-st., Suite 1101, Chicago.

AUTO SALESMEN to sell the popular Chevrolet 6; attractive proposition. See Mr. Morley, 4851 Broadway.

AUTO RADIO SALESMEN—COMMISSION; must have car and pay for demonstrator at our cost; legitimate and high grade. Capitol Auto Radio Co., 715 N. Kedzie-av.

BRAND NEW PRODUCT. Salesmen with car can make $25 daily and up anywhere. Thousands eager to buy. Demand astonishes you. See Mr. Farwell, 209 N. State-st., Chicago, Ill.

BROODER SALESMEN. An exceptional deal for men and women who have been interested in battery raised broilers. See "Shorty" Morse and "Doc" Dear, 420 E. 63d-st.

CAPABLE SALESMAN. National organization has very desirable opening for serious, hard working man with successful sales experience. A selling plan that overcomes present conditions and offers exceptional future. Call Room 207, 140 S. Dearborn-st., 10 to 4, Monday or Tuesday.

CATHOLIC SALESMEN For part time evening work; bonafide leads. The work is in connection with a large religious institution. Must have car and previous sales experience. No one under age 25 considered. Give full information of previous experience. Correspondence strictly confidential. ADDRESS E H 161, TRIBUNE.

CENTRAL WESTERN MANUFACTURER OF HIGH CLASS INDOOR AND OUTDOOR METAL SIGNS, MERCHANDISE DISPLAYS AND DEVICES HAS OPENING IN CHICAGO FOR SALESMAN WITH ADVERTISING EXPERIENCE AND SUCCESSFUL SALES RECORD. WILL CONSIDER ONLY THOSE APPLICANTS WHO ARE WILLING TO WORK HARD TO DEVELOP AN ANNUAL BUSINESS THAT WILL YIELD A SATISFACTORY INCOME, AND WHOSE AFFAIRS ARE SUCH AS TO ENABLE THEM TO MEET THEIR FINANCIAL OBLIGATIONS ON MODERATE EARNING OVER A CONSIDERABLE PERIOD OF TIME.

WE ARE THE OLDEST AND LARGEST HOUSE IN THE METAL SIGN INDUSTRY, AND NOW CONTEMPLATE BROADENING OUR SALES OPERATIONS IN THE CHICAGO DISTRICT. ADDRESS A H 318, TRIBUNE.

CHRISTMAS CARDS PAY HIGHEST CASH COMMISSIONS. No experience needed; deal with manufacturer established 30 years; superb quality; lowest prices; outfit free. Vogue Engraving Co., 6157 S. State, Dept. 927, Chicago.

COUNTY REPRESENTATIVES — EVERYwhere; $25 to $100 daily; listing business places for sale our way. References. Address All States Agency, 2833 N. Clark-st., Chicago.

DEPENDABLE MEN—SELL GUARANTEED nursery stock; free outfit, pay weekly; we deliver, collect. Brown's Nurseries, Rochester, N. Y.

DIRECT SALESMAN—SELL FOR RELI. manufacturer pop. priced Quality Dress Shoes and Non-skid Work Shoes, $3, $4, $5. Big com. Sample supplied. George Merritt Shoe, 141E Court, Brockton, Mass.

DIRECT BY MAIL SALESMAN TO SELL gasoline engines. Fluent letter writer, familiar with farm subjects. WITTE ENGINE WORKS, Kansas City, Mo.

DISTRIBUTORS and SUB-DISTRIBUTORS

EVERYWHERE ARE SELLING CARLOAD After CARLOAD of SENSATIONAL—GENUINE CALIFORNIA

VINE BRICKS

despite the depression.

CLOSING NOW.

State distributor for Illinois; also sub-distributors for North side, South side and West side CHICAGO.

NO SALESMEN WANTED. YOU HAVE TO ACT FAST. BIG PROFITS QUICK!

IMMEDIATE DELIVERY FROM CHICAGO GUARANTEED. WE ARE NOT SELLING STATE OR COUNTY RIGHTS, BUT WE ARE SELLING

VINE BRICKS

One Brick . . . One gallon. "Old time popular flavors." Port, Sherry, Muscatel, Burgundy, etc.

GET IN WHILE IT'S HOT. BEWARE OF IMITATIONS.

Our representative will be here Monday and Tuesday. Address F N 34, Tribune, and give phone number for immediate interview.

If you are unable to see our representative while he is in Chicago, write or wire our New York office, address below.

VINE BRICK COMPANY, 141 5th-av., New York.

DISTRIBUTORS—IN EVERY STATE IN the Union. We have positively the best article of its kind on the market today. Repeat orders should give you wonderful earnings. For full information write to Steven Leston, 264 E. 2d-st., Elmhurst, Ill.

Do You Want $5 Hourly? PERSONAL AND BOXED XMAS CARDS —Earn $35 to $75 weekly in spare time with INDIVIDUAL Personal Cards. Daily cash commissions. Monthly cash bonuses. Our 3 BIG BOX ASSORTMENTS bring 100 and 200% profit. Exp unnec. Free sample book. INDIVIDUAL GREETING CARD CO., 5TH FLOOR, 220 S. STATE-ST.

DON'T PASS THIS. Earn $50-$75 weekly selling America's best known line of exclusive Christmas cards; lowest prices; fastest sellers; weekly pay; monthly bonus checks; finest sample outfit FREE. John A. Hertel Co., 305 W. Adams, Dept. AA-550, Chicago.

DRUG SALESMEN

3 experienced drug men wanted for permanent positions paying $250 monthly and expenses. Must be between 25 and 35, high grade, conscientious, and successful background. Short trial period on straight commission required. Products nationally advertised. Give phone number in reply. Inquiries must be received by noon Monday. Address Y J 506, Tribune.

ELECTRICAL ENGINEER — SALES ABILity, to concentrate sales efforts Electrical Silicon Sheet Steel to manufacturing trade. Address G C 433, Tribune.

Encyclopedia Salesmen. Capable of presenting high class proposition to selected people. We will train and demonstrate to the right men the possibility of earning big money. State experience. Address Y T 384, Tribune.

EARN $4 EVERY HOUR With our FREE $10 sample book. Selling the FAMOUS ARTISTS' line of Xmas greeting cards. No experience needed. FULL OR SPARE TIME. LIBERAL COMMISSIONS AND BIG CASH BONUSES assure you large daily income. Our 3 XMAS BOX ASSORTMENTS will easily add $10 to your other earnings. Join our nationally famous organization RIGHT NOW. Agents also wanted for outlying territories. The Process Engraving Co., Loop office, 209 S. State, 17th Floor. North Side, 4554 Broadway, Room 324. South Side, 6306 Cottage Grove-av., R. 413.

EARN $20 A DAY. SELL ROCHELLE PERSONAL XMAS CARDS. PRICE is selling cards this year; our prices are 20-25% below competition; cards sell on sight; liberal commission and cash bonus; full or part time; no experience necessary. FREE SAMPLE OUTFIT. Our box assortment offers more VALUE than any other one on the American market. Pays you 100% PROFIT. ROCHELLE PUBLISHERS, 140 N. DEARBORN-ST., SUITE 1208.

EARN $10 DAILY. Handle the Dorothea Line of Assorted Engraved Christmas Cards. Larger Cards, Folders, Parchments, Etchings. Attractive designs. The biggest value, the easiest box to sell. 21 Cards and Envelopes to the box. Four convenient locations. Write or call. Century Engraving and Embossing Co. 332 S. Franklin-st. Hobbs & Sutphen, 31 E. Adams-st. Boulevard Art, 192 N. Clark-st. Wallner & Janda, 10 S. Wabash-av.

FURNITURE ESTIMATOR—FOR REUPHOLstering, repair, mattress renovating, carpet cleaning, etc. 6054 Cottage Gr. Dear. 3081.

WANTED—MALE HELP. Salesmen, Solicitors, Etc.

EARN $4 AN HOUR. WE PAY BIG CASH COMMISSIONS AND BONUSES for selling the finest and most reasonably priced Xmas Card line in the country. FREE $12 SAMPLE BOOK starts you earning big money at once. ALSO 100% profit for you selling our THREE BOX ASSORTMENTS in beautiful gold gift boxes. THE CAMBRIDGE PRESS, 3d floor, 202 S. State-st., Chicago.

EARN $10-$20 DAILY. Exper. unnec. Sell Artistic Xmas Cards, Etchings, Parchments, Latest Novelties, etc. Lowest prices. Estab. business. Free premium makes selling easy. Weekly pay check, prizes and cash bonuses. Samples free. Artistic Pub. Co., 323 W. Randolph, Chicago.

EARN $35 WKLY. AND UP. 5 real workers by old est. lumber co. to make appts. with prop. owners for necessity they must use; no selling, no samples. We train you; expenses paid daily; a good living and future. 565 Washington, R. 312.

EARN BIG CASH DAILY GIVING AWAY men's fine shirts. All sales difficulty removed. Smashing values. Your shirts FREE. No substitutions. Same day shipment. Outfit FREE. Write Dept. L27, Albert Shirts, 860 6th-av., New York.

EXECUTIVE TYPE SALESMAN to represent large California company established 79 years, manufacturing fruit products and beverages. Must have successful selling record and be capable of conducting jobbers' sales meetings and general detail work. This man should make $7,500 per year and expenses. Must be able to finance self for 60 days. Call or write Mr. Theodore Connery, Room 1311-W, Palmer House, Chicago.

Experienced Salesman for a device creating large savings in operation of apartment buildings; different from anything else on market. Sold on installment unconditionally, guaranteeing buyer that he pays only if he saves more than payments. Plenty of advertising. Good income at once, with assurance of big income later. Must have car. Address Y B 109, Tribune.

EXP. DIRECT SALESMAN—DR. DAVIS special cushion soled shoes pay $2 and $3 com. Business, prof. men readily buy. Sample supplied. Give ref. exp. Geo. Merritt, 115 Court, Brockton, Mass.

FEED SALESMEN

We want 8 experienced feed salesmen to introduce a brand new proposition to dealers that sells because it meets presend day conditions and effects a real saving to farmers. Don't apply unless you can show a real record of results and are able to do resale work. State experience, drawing account expected and give references in first letter. Murphy Mineral Feed Co., Burlington, Wis.

FIVE DAY WEEK. INTERESTING RURAL WORK FOR MEN WITH CARS, FREE TO TRAVEL; PERMANENT; GOOD PAY. 1050, 10 S. LA SALLE.

FUEL OIL SALESMAN [By large and widely known distributor]. Must have experience and clientele in Chicago territory and be capable of earning at least $500 per month. Only real producers need apply. Correspondence treated strictly confidentially. Address P N 103, Tribune.

FULL OR PART TIME MEN to represent old established Chicago business concern; no experience necessary. Address Y B 434, Tribune.

FURNITURE SALESMAN. National manufacturer of upholstered chairs has territory for experienced man; give experience. Address Y P 103, Tribune.

GENUINE WINE BRICKS. California Blue Star wine bricks; all flavors. Immediate delivery. Distributors, agents clean up a fortune. Write, wire or call Vineyard Products, 612 N. Michigan-av., Chicago, Ill.

GROCERY SALESMEN. Old established full line wholesale grocery house wants 2 EXPERIENCED restaurant salesmen to cover established trade; real proposition to men who can get volume business. Address Y S 303, Tribune.

HERE'S NEW WAY TO MAKE MONEY EASILY. Make $10 daily EASILY; sell greatest Christmas card box assortment ever offered; $2.50 value for only $1; contains 21 cards in each box; gorgeously colored designs; envelopes to match; 100% profit; absolutely fastest seller on market; everybody buys; new plan brings you up to $3 profit every sale; get samples. Jane Morden Studios, 340 Rutgers-st., Dept. LRC, Rochester, N. Y.

HOSIERY SALESMAN—TO SELL 5 NUMbers Dubble-Wear Full Fashioned Silk Hose; best made; retail, 89c; commission basis; give references, also territory covered. H. Atkinson, 160 5th-av., N. Y.

IF YOU ARE MEMBER OF GERMAN OR Hungarian church here, well dressed and follow instr. you will have my personal assistance to make from $5 to $10 daily. No selling exp. req. See Vechery, 1257 Jackson, Sunday or Monday afternoon.

INDUS. LIFE INSUR. AGENTS—EXPERD. with cars, who can furnish cash bond of $75. 7357 Cottage Grove, Room 201.

Knitgoods Salesmen

Salesmen, Chicago, Ill., Iowa, Wis., Minn., to sell America's foremost mfrs. line swim suits and knitwear to men, women depts. specialty store. Useless to apply unless well acquainted and experienced. Excellent opportunity. Commission, drawing account. Reply in detail, experience, references, age, nationality.

Gantner Mattern Co. San Francisco, Cal.

LACQUER SALESMEN. with definite industrial following; good proposition; our men know of this ad. Address Y J 311, Tribune.

LAUNDRY SOLICITOR. Exp. preferred, but not neces. Tivoli Laundry Co., 6962 Cottage Grove-av.

Life Insurance Salesmen. An Illinois company wants agents who know life insurance. Unusually fine contracts. Lowest rates. Salary and commission. No job hunters or down-and-outers need apply. Want serious-minded workers. National Builder's Agency, 228 N. La Salle-st., Room 1246.

LOAN SOLICITOR by well established, reputable first mortgage concern, who can offer restricted territory to responsible man who understands the mortgage business thoroughly. State all qualifications and experience. Address Y M 231, Tribune.

MAKE MONEY EVERY DAY—Establish agency selling men's Guaranteed All Wool Suits, Topcoats, Overcoats below $20. Pays you $4 cash every order. Beautiful selection. Expensive outfit; sales help free. Write experience. All Wool Clothes, Dept. S-21, 890 Broadway, New York.

MAKE $250 WEEKLY APPOINTING DEALers for new $29 autoradio. Also starting delivery on radio for direct European reception. We conduct advertising for dealers and carry installment paper. Roth-Downs, St Paul, Minn.

MAN WITH CAR. Single, free to travel anywhere, selling exp., college training valuable; commission and drawing account. Apply Monday a. m., 343 S. Dearborn, R. 1916, McElroy.

MAN — NEAT, HONEST, NATIONAL ORganization, about $32.50 week to start, 11 a. m. only, R. 1502, 66 E. South Water.

MANUFACTURER WANTS LOCAL REPREsentative for fine Shirts, Ties, Underwear, Hosiery; exceptional values, maker to wearer; large earnings daily; extra cash bonuses regularly; free shirts, ties. We start you without investment. Expensive sample outfit FREE. Write Dept. H-27, Rosecliff, 1237 Broadway, New York.

MEN—CAN USE 2 MORE FIELD MEN AT once to cover small towns. Men must drive own car and be able to furnish letter of credit. Ex-high school principals and teachers with some selling experience preferred, although will consider any college graduate, 28-35 years old. Salary to start and commission. Job will pay about $70 weekly. See MR. SMITH, 850 E. 58th-st., Monday, 9 to 11 a. m.

MEN — TO REPRESENT US; CITY AND suburb, out of town territory now open. Good proposition to producers. Apply SUN-GLO VINE BRICK CO., 3534 W. Roosevelt-rd.

MEN—COMPANY MFG. COMP. LINE FILES, desks, visible equip.; attr. territories Chgo. for men of ability who can finance themselves; straight com. Give exp. Address Y H 548, Tribune.

MEN—WITH CARS, SELL GROCERIES and P. and G. laundry products at chain prices direct to consumer. Steady, repeat business. 4533 Ravenswood-av.

MEN—SELL DIRECT GUAR. FIRST QUAL. ladies' full fash. pure silk hosiery less than store prices. Easy sales. Central Hosiery Mills, Room 811, 327 S. La Salle-st.

MEN—START YOUR OWN BUSINESS; FREE booklet tells how Product known and bought universally; make $3,000-$5,000 yrly. Everything furnished. Peris Co., Florin, Pa.

MEN, WOMEN—SELL BEAUT. BOX 24 Xmas cards; cost 50c; sells $1; exp. paid. We give three boxes free with each doz. Community Pub. Co., 1145 Madison-st.

MEN—TO SELL DRUG, BOOK, GIFT STRS. timely new novelty; liberal commission advanced; repeats; prof. sideline; free outfit. Glennon, Colby-Abbot Bldg., Milwaukee, Wis.

MEN—EVERYWHERE OUTSIDE CHICAGO, to call on banks and merchants; $1,000 a month easily. State experience. D. J. Co., 2833 N. Clark-st., Chicago.

MEN—SELL NEW PATENTED ITEMS, 25 cents to one dollar; every housewife; car owners and offices will want on sight; big profits. Rm. 906, 179 W. Washington-st.

MEN—WITH CARS; FULL OR PART time; good proposition. Call Sun. afternoon or eves. 1218 W. Lake-st., Melrose Pk.

MEN—INTELLIGENT, WITH KNOWLEDGE of accounting, can earn upwards of $250 mo. L. J. Robinson, 134 N. La Salle, R. 808.

MEN—4, PREF. BET. 18-22, TO SOLICIT business; small drawing acct. Apply 9-11:30. Dear-Born Ldy., 1320 N. Western.

MONEY MAKING SENSATION—WINE FLAVOR BRICKS. Going like wildfire; distributors wanted; over 100% profit. Call, write, wire California Grape Products, 6 N. Clark, Chicago.

PRINTING SALESMEN—WITH CLIENTELE. Verticals and jobbers. Good proposition. Address Y M 474, Tribune.

PRINTING SALESMAN—WITH CLIENtele; com. or profit basis. 1464 Montrose.

WANTED—MALE HELP. Salesmen, Solicitors, Etc.

NEW OPPORTUNITY FOR JUNIOR SALESMEN. We have splendid openings for junior salesmen working under our experienced district managers in Chicago with the best automatic coal stoker proposition in the industry. Backed by Tribune advertising, WMAQ broadcasting, direct mail, sales training and a product made by an AAA1 concern. Call in person Monday morning on Mr. Anderson, care of Wm. Lees, Inc., Heating Headquarters in Chicago for 35 years. 548 Washington-blvd.

PRINTING SALESMAN. Experienced estimating and selling; medium sized catalog and general commercial printing for modern plant embracing cylinders, Kelleys, verticals, etc. Owner is 35 years old and desires one good permanent man, who is ambitious and capable of helping to make the business grow. Will consider giving good man interest in the business. Address Y Y 592, Tribune.

PRINTING SALESMEN — TYPOGRAPHIC service house desires services of live wire salesmen who control fair volume of business. Address Y M 488, Tribune.

Progressing Personality and refinement for high grade selling; big commissions, insuring ample reward for hard work during leisure hours. Address Y Y 325, Tribune.

PROSPEROUS SALESMEN. Experienced men only, with cars, willing to travel, to sell trade stimulator of real merit to retailers. Collect as you go; $25 or more daily easily earned. Call daily from 10 to 2 only. R. C. TRASTER CO., 8 N. Ogden-av.

REAL ESTATE CLOSER for depression-proof deal; state past record in full. Address Y L 373, Tribune.

RENTAL AGENT TO RENT OFFICE SPACE IN HIGH GRADE OFFICE BLDG., NORTH SIDE. PREFER EXPERIENCED MAN. VERY GOOD OPPORTUNITY; GOOD COMM. H. EMERMAN, 4750 SHERIDAN, R. 430, OR PHONE LONGBEACH 8422.

RENTING MAN. Expd. in the wholesale district; must be thoroughly acquainted with the trade and have record for producing. A. L. Miltenberg & Co., 33 S. Clark-st.

R. E. SALESMEN—2 GENTLEMEN TO ASsist in the operation of my own properties; some knowledge of R. E. required. Address Y B 513, Tribune.

ROOFING SALESMEN

Experienced. Best selling proposition in Chicago. Join the best force and establish yourself permanently. Phone Lafayette 1900, Mr. Wahlberg, HARRIS BROS. CO., 1349 W. 35th-st.

SALESMEN WITH REFERENCE

to sell storm sash and doors. Year around employment. Good pay. Millwork—lumber. Roofing—experience preferred. CALL MONDAY, 9 TO 12. Southwest Millwork Co., 4306 W. OGDEN-AV.

SALESMEN — CONVINCING, TALKERS, good promoters, sell new chain plan merchandising, private individuals and others. Very salable now; experience not so essential as being convincing talker, good personality. Teach you here or at home. Men making $400 to $1,500 monthly. Let me convince you. Weidner, Cedar Rapids, Ia.

SALESMEN. Oil burner and elec. refrig. We are increasing our sales force out of each of our 6 branches; have 75,000 users of our heating plants as prospects; permanent connection for the right men. We mean business. Robinson Furnace Co. Phone Whitehall 6660.

SALESMAN—N. Y. DIRECTORY CORP. DES. services of exper'd man catering to select clientele with only publication of its kind; earnings above average; unlimited possibilities for future; strictly commission; free to travel; own car. Ph. L. H. London, Morrison Hotel, Mon., Tues., and Wed.

SALESMEN—NOW IS YOUR OPPORT'NITY to get in the great business of Life Insurance. Make it your life work. The Mutual Life of N. Y., America's oldest life insurance company, doing business here 84 years. Every service given you. Inquire R. E. Spaulding, Manager, 17th flr., 1 La Salle-st.

SALESMAN — TO REPRESENT A LARGE New York converting house manufacturing a complete line of curtain goods and cretonnes, with a following among the manufacturing and large dept. stores; for state of Illinois and city of Milwaukee. State experience. Address Y S 306, Tribune.

SALESMEN—FOR CHICAGO, ILL., MICH., Wis., Ind., Iowa. Calling on industrial concerns to sell a plastic rubber and liquid rubber. Has no competition. New, ptd. Big money; repeats. Commission only. Address Y B 107, Tribune.

SALESMEN—NEW; SENSATIONAL; YEAR round seller; everybody buys. Business and blotter cards, $1.50 per 1,000 with card case; exclusive free cut service; 33 1-3% comm. Outfit free. Write quick. CHICAGO BUSINESS CARD, Gladys at Hamilton, Chgo.

SALESMEN. Direct, to sell heat regulators and other heating appliances for nationally known organization; average earnings $35 per week. Apply Monday, 6917 S. Halsted-st.

SALESMAN — NOW CALLING ON BANKS exclusively, to handle a complete line of loose leaf and bound bank accounting forms as a side line on a commission basis. Address reply Fred Procter, Mfr., 315 E. 8th-st., Cincinnati, Ohio.

SALESMEN, SALESLADIES—WE REQUIRE immediately several high caliber house to house salespeople to open Chicago territory. Remarkable possibilities to hustlers. 902 S. Morgan-st.

SALESMEN — 3; ORGANIZATION AFFILIated with Chicago labor; men above the average, to handle local districts. Apply 9 a. m. Monday, Room 1136, 221 N. La Salle-st.

SALESMEN FOR LIVE PAPER JOBBING HOUSE. Good commission basis; state experience. ADDRESS Y E 242, TRIBUNE.

SALESMEN—WE NEED A FEW SALESmen with following among wholesale and retail drug and grocery trade with car; Chicago and outside territory. C. V. Co., Rm. 209, 217 E. Illinois-st., Chicago.

SALESMEN—TO SELL ADV. SPACE IN mo. magazine, nat. in scope; lib. comm.; perm. comm.; protected territory. Interview from 9 a. m. to 2 p. m. Monday and Tuesday. Room 310, 1791 Howard-st.

SALESMEN — AT LAST NEW FEATURE sells punchboards everywhere; dealers wild with joy; prosperity back again; profits enormous; samples free; write, don't call. Hough, Mgr., 1832 S. 5th-av., Maywood, Ill.

SALESMAN—AGRL. IMPLTS. EXPERIENCE preferred; good salary and commission to competent man; state age and past experience fully. Address Y S 58, Tribune.

SALESMEN—SELL HIGH GRADE PRINTG. Hammermill Bond; union label; save merchts. 50%; exp. unnec.; 2,000 copyrgtd. cuts. Free outfit. Meyerson, 1135-A Roosevelt, Chgo.

SALESMEN — DETAILING PHYSICIANS can increase their income with entirely new rectal applicator for doctors; commission. Frenly Products, Inc., 55 W. 42d, N. Y.

SALESMEN — ADVERTISING NOVELTY. Sell clever new window thermometer; good sideline; free sample to exp. salesmen. Prompt comm. Newton Mfg. Co., Box 106, Newton, Ia.

SALESMEN — 1,000 BUSINESS CARDS, $1.50, including card case; UNION LABEL. 33 1-3% comm. in advance. Outfit free. National, 108-28 N. Jefferson, Room 202.

SALESMAN—LAMP SHADES; MUST HAVE following; splendid opportunity with reliable house; state age and experience. Address Y M 568, Tribune.

SALESMEN—TO SELL BAKING GOODS; retail, house to house. Address P N 177, Tribune.

SALESMEN—EXP. TO APPOINT DEALER agencies for large cosmetic Co. High com. Wright & Sutter Co., 551 Fifth-av., N. Y.

SALESMEN—ELEC. FAUCET TYPE WATER heater; fast seller; only $2.95; big commissions. Box 364, Minneapolis.

SALESMAN—YNG., CAPABLE, TO SELL items used by cosmetic industry; salary, comm.; give details. Address G 297, Tribune.

SALESMEN—FOUR $15 SALES TO STORES net you $48 daily. Sayers Systems, Est. 1895, 2801-15 Sheffield-av., Chicago, Ill.

SALESMAN — PRINTING; HAVE EXCEPtional prop. to live wire with clientele; modern plant. 192 N. Clark, Rm. 604.

SALESMEN—WINE FLAVOR BRICK; NEW deal; out of town terr. open. Bon-Vino Grape Prod. Main Off., 232 W. Madison.

SALESMEN—TO SELL THE NEW PLYMouth and De Soto 6s and 8s. Good proposition. MR. KUHL, 2419 S. Michigan-av.

SALESMAN—OWN CAR, TO SELL DIRECT from stock carried in car. Norton Product Co., 6020 S. State.

SALESMEN—OFFICE SUPPLIES; COMmission. Tell about yourself in letter. Address F 514, Tribune.

SALESMEN—EVERY ONE A PROSPECT; season now; at least $3 a day pay daily. 3214 Augusta-st., a. m.

SALESMEN—WITH CAR; TO SELL ATtractive novelty jewelry; established territory; liberal comm. 17 W. Wabash, R. 302.

SALESMEN—TO SELL LGE. ILLUMINATED electric advertising clock to merchants; large com. 1579 Milwaukee, R. 208.

SALESMEN—SOMETHING NEW; GOING wild; cost you 25c; could be sold easily for $1; big flash. 1844 N. Western-av.

SALESMAN—COLLECTOR, TRADE ONLY, over 30. Burr Nurseries, Manchester, Conn.

SALESMEN—SIDE LINE; DYES AND POLish; shoe trade. Address Y T 562, Tribune.

SALESMEN—CALL ON INDUSTRIAL CONcerns; comm. Rm. 217, 417 E. 47th-st.

SALESMEN—FOR THE BEST MONEY MAKing proposition in Chicago. 1105 Argyle.

SALESMEN — INDUSTRIAL; ALAKA LACquers. Write 2539 W. Lake-st., Chicago.

SALESMEN—WITH GOOD CARS TO DEMonstrate, gd. pay. 9-12 a.m., 1637 W. Lake.

WANTED—MALE HELP. Salesmen, Solicitors, Etc.

SALES MANAGERS AND Distributors Wanted

Here is the outstanding opportunity of 1931, the selling of a marvelous invention which has electrified the world: A substitute for the smudgy, wasteful, inefficient carbon paper. The new device costs less and does more than carbon paper; every typewriter owner and typist will want one. It saves time, temper, and is cleaner to handle. Office to office sales; remarkable money making chance for individual or group able to finance local distribution. Managers must be energetic and have organizing ability to whip selling crew into shape. Apply with references to Dupli-Typer Sales Company of New York, 11 W. 42d-st., New York, N. Y.

SALESMEN-DISTRIBUTORS BEWARE. THERE IS ONLY ONE GENUINE CALIFORNIA GRAPE BRICK.

Name protected U. S. patent registry and imitations mostly by irresponsible parties will be prosecuted. The more irresponsible the parties are the more brazenly they are pirating on names and reputations of others. Those interested in sales and distribution communicate direct with Original California Company.

VINO SANO CO. [name protected by U. S. Registry] San Francisco, Cal., Dept. D-30.

SALES OPPORTUNITY

Large established successful manufacturer of X-Ray and electro-medical apparatus has unusual opportunity for aggressive young man, 30-35 years, selling direct to physicians and hospitals.

Salary with commission and bonus.

Requires thorough understanding of human nature, ability to make friends readily and hold them, and a large amount of hard work. Applicant must have clean, successful record, preferably some specialty selling experience, and drive own car.

Give complete history, age, experience, education, religion, state of health, general physical characteristics, married or single, total income expected and telephone number in first letter.

Address F N 14, Tribune.

SALESMEN

National Institution has exceptional opportunity for 3 men who can close business. We have exclusive access to virgin moneyed market of prequalified prospects which are furnished daily to each man selected for these 3 desirable positions. A real seller's market opportunity, 1928 conditions in 1931 for men with successful selling records.

ADDRESS Y X 244, TRIBUNE.

SALESMEN wanted for Illinois who know it takes hard work to get business and have had experience selling investments or special insurance contracts. This is Depression Proof and we have enough salesmen making money to prove it can be done in a big way with high class men.

Company is backed by well known people and of the highest standing. Every assistance and co-operation given. Some leads. John Wilkins, Builders Life Insurance Co., Builders Bldg., Chicago.

SALESMEN—MERCHANTS IN ALL LINES are rapidly installing the Counter-Chef Electric Double Grill for toast, sandwiches, chops, bacon, etc., and also the Coney-Cooker, a combined red hot machine and bun warmer. Each item retails at $22.75, and is the market's greatest value in quality and price. Two sales at one call in many instances; liberal comm., $8 each. You collect as customer's deposit. Suggest immediate consideration as we are rapidly filling our sales force. Advance Mfg. Co., 1200 S. Kingshighway, St. Louis, Mo.

SALESMEN. How hard would you work if you were assured an income from $10-$20 a day? What you earn depends on yourself. We have a high class direct selling proposition to offer to conscientious workmen, wherever you are located, you can act as our representative. Electrical appliance sales experience helpful. Deposit of $3.50 required on samples. Call or write. Sterling Specialty Co., 730 N. Franklin-st. Chicago, Ill. Tel. Sup. 1270.

SALESMEN WITH CAR—To take orders and deliver home necessities on city routes in Chicago, Evanston, Cicero, Berwyn and other suburbs. Steady worker can start earning $35 weekly and increase rapidly. Hustlers on similar routes do $5,000 annual business. Some established many years. Reply immediately giving age, occupation, references. Rawleigh Co., Dept. IL-P-14-W, Freeport, Ill.

SALESMAN—OVER 35 WITH A CAR, ONE having had previous road experience to represent a large manufacturer in the following counties in Michigan: Allegan, Van Buren, Barry, Kalamazoo, Calhoun, St. Joseph, and Branch. Must live in territory and be able to finance himself for a limited time. State age, experience, give address and telephone number. Only reliable men need apply. Address S H 239, Tribune.

SALESMEN. Metropolitan Casualty Insurance Co. of New York has just issued new and most attractive accident and health policies at noncompetitive rates; appealing proposition to live men. APOLLO & MARKSTEIN, Insurance for All Needs, 105 W. Madison-st., Suite 1101. Phone Dearborn 2561.

SALESMAN—PRINTING MACHINERY; OF proven ability, able to analyze, develop, and close needed by established manufacturer. Product highly regarded and of good repute. Income limited only by ability. Good profit for the right man. Give age, experience, ability, and references which will be treated confidentially. Address O L 112, Tribune.

SALESMEN — WE REQUIRE IMMEDIATEly 10 high caliber men to open Chicago territory. Must be accustomed to real income; remarkable possibilities for earnings; bond will be arranged for you. Make written application, giving past experience, one Chicago reference, and telephone number. Address Y E 215, Tribune.

SALESMAN — EXPERIENCED, TO SELL fancy papers and lampshade boards; capable taking charge Chicago and nearby territory for established reliable concern; good commissions; drawing account after qualification. Write, stating full particulars. Address F N 12, Tribune.

SALESMEN — A CLEVER, SMART, REmarkable photo novelty that is as new as the morning sun. Clean cut direct salesmen who want to make some real money write GENERAL TRANSLITE CO., Wirthman Bldg., Kansas City, Mo.

SALESBOARD SALESMEN—MAKING SML. TOWNS; FULL OR PART TIME; NEW NATIONAL CHINESE MYSTERY GAME CHINCHIN. For the exercise of skill; not a gambling device. $2 seller. Agents' price 60c. Write for Descriptive Matter. Prat-Lane, Milwaukee.

SALESMAN—EXPERIENCED HIGH GRADE house slippers for nationally known line; must have good following in Chicago, Detroit, Cleveland, Columbus, Cincinnati, etc. Phone Mr. Nattans, Morrison Hotel, Monday after 10 o'clock.

SALESMAN—DESIRES PERM. CONN. LGE. following among lumber dealers, archi., and bldrs. in Indiana; can develop state; also consider distributorship for proven product. Address G 492, Tribune.

SALESMEN—SPECIALTY MEN TO SELL Photo News Service for window display, with Neon light frame. Quick seller. Liberal commissions. DISPATCH, 207 W. 25th-st., New York.

SALESMAN — SPLENDID OPPORTUNITY for experienced subscription book man. Leads furnished. Comm. basis. Ask for Mr. McCarl, American Technical Society, Drexel at 58th.

SALESMEN—TO SELL PURE PENN. MOtor Oil direct to consumers. Liberal proposition. Chandler Oil Co., 6843 Stanley-av., Berwyn, Ill.

SALESMEN—OLD HICKORY MEN'S WORK shoe. Direct to wearer. Fast, easy seller at $2.98. Free shoe sample. Astill Shoe Co., 122 West Newton, Mass.

SALESMEN—SIDE OR MAIN LINE, TO place agencies with business people. Collect $10, keep $5.50, your commission. Write P. O. Box 120, Beatrice, Neb.

SALESMAN — TO CARRY WELL ESTABlished stove line in Chicago territory; give experience; strictly commission. Regent Stove & Mfg. Co., Wyandotte, Mich.

SALESMEN—SELL A PRODUCT THAT IS fast becoming popular; new deal; good commission. Call between 1 and 4 p. m. Monday. 5905 Irving Park-blvd.

SALESMEN—A TRADE STIMULATOR WITH a purpose. Big money daily. Outfit free. VERDA CORP., L-701 Chestnut, Phila., Pa.

SALESMEN—NEON SIGN; REAL OPPORtunity; also agents for out of town. NEON SIGN MART, 3936 Milwaukee-av.

SALESMEN—SELL RADIO ADVERTISING in Chicago; must have exp.; strictly comm basis. Address Y L 363, Tribune.

SALESMEN—ACQUAINTED WITH STA. eng. and janitors; com. Rollins Supply Co., 30 W. Kinzie.

SALESMEN—FROM MANUFACTURER DIrect to trade; liberal compensation. Address 5707 N. Clark-st.

SALESMEN—2, OIL; MUST BE EXPERIenced. Phone Demerath, Victory 1502, for appointment.

SELL A NECESSITY. Every business needs good printing; latest cuts; 40% com. on standardized items. Full line gen. printing and direct advertising. BLACKHAWK, 521 N. Halsted.

SENSATIONAL BUSINESS BUILDING plan; guaranteed to increase merchant's business or money back; every retailer buys; one $6.95 order daily brings you $125 weekly; big comm. in adv.; outfit free. Merchants' Service Syndicate, Dept. 927, Adrian, Mich.

Salespeople of Character

Direct sales men and women will find a live product to sell. A sure repeat business. Requires small deposit. Apply 32 N. State, Room 504.

Want to sell your automobile? Get all you think it's worth by attracting as many offers for it as possible. You can do this best by placing your offer in the Tribune, which is read daily by more than 815,000 families.

WANTED—MALE HELP. Salesmen, Solicitors, Etc.

SCREW-HOLDING SCREW DRIVERS! REmoves, inserts, holds screws. Not magnetic. Factories, garages, carpenters, electricians, mechanics, radio, auto owners buy! Toolco, 1008 Winthrop Bldg., Boston.

SHIRT SALESMAN—for Chicago and surrounding territory. Exceptional opportunity for experienced wholesale man with following. We have well established trade to turn over, and outstanding line, well made, popularly priced. Give full particulars. LE ROY SHIRT CO., 320 5th-av., New York.

SHIRT SALESMAN—WELL KNOWN MANUfacturer of new, patented X-act-fit adjustable collar shirt has opening for live wire experienced salesman to cover adjacent territory and sell direct to dealers at $15 per dozen; 10% commission only; no advances. Give full details in your first letter. Address F N 37, Tribune.

SHOE SALESMAN—START NOW SELLING real quality, highest standard union made Mailman Shoes—direct factory to wearer; 37 styles, all purposes; 3,200 sizes and widths. Largest comms. Write CORCORAN-GLEASON, Mfrs., 397 Camden, Brockton, Mass.

SICKNESS, ACCIDENT INSURANCE—SELLS for $12 yearly. Your comm. $6. Easy plan. Room 440, 127 N. Dearborn.

SHOE SALESMEN—SELL GARAGES, GASoline stations, our FIVE MONTHS' GUARANTEED SAFETY SHOES. Can average $65 weekly. Free sample. Write Moench Shoe Co., Boston, Mass.

SOLICITOR to obtain leads on radio sets; must have exp. selling to colred; salary. Pioneer Automotive Supply Co., 601 W. Randolph.

SOLICITORS — EXP. HOUSE TO HOUSE; salary and comm. 3042 Belmont-av.

Specialty Salesmen

When green men, average ability, can take out a specialty and make $200 up a week there must be something to our proposition. There is: First—Four $15 sales daily pay you $280 weekly. Second—World's largest firms—Sears-Roebuck, National Radio, etc. among our customers. Customer guaranteed cash return 10 times price paid. Protected by surety bonded national organization. Lifetime repeat business. Tremendous profit for subagents. Full credit for mail orders. You get portfolio of dazzling letters from world famous concerns. Show the specialty, show the letters, take the order. Walker cleared $165 first day. Hughes $2,520 first 42 days. Foyer $4,020 first 3 months. Territory being awarded now. Write F. E. Armstrong, Pres., Dept. A-12, Mobile, Ala.

SPECIALTY SALESMAN—WHO CAN PROduce with a line for the commercial and industrial field, and who will furnish unquestionable references, has an exceptional opportunity with us; write for appt. Address Y K 583, Tribune.

Start Work Immediately. Now is your big money chance; sell nationally exclusive "All-American" Christmas cards; tremendous appeal; sells everybody. Write for samples. Phillips Card Co., Dept. 5-M, Rockefeller Bldg., Cleveland, Ohio.

STATE DISTRIBUTORS for new changeable signs; nothing like it; wonderful opportunity; aggressive men can make $300 a week and more. Modern Sign Works, 229 W. Illinois-st.

STATE DISTRIBUTORS to distribute high grade auto radio. Address Y H 78, Tribune.

STATION W-J-J-D WILL TELL THE WORLD

Every night starting October 3 "Mastercraft" homes will be on the air.

We want salesmen to tell our story to hundreds of people who are now writing in each week for information. This is our story: If a family owns a lot, we will build them a "Mastercraft" home of their selection, lend them money with which to build, give them fifteen years in which to pay back our loan, which they do by making small monthly payments just like rent.

Experienced and successful executives are waiting to train you and close your business. No experience necessary if you are a real salesman.

Earnings average from $75 to $150 per week.

OUR BUSINESS IS GOOD. Apply Monday only from 9 to 12 a. m. NATIONAL HOME BUILDERS CORP., Fifth floor, 116 S. Michigan-av., Chicago, Ill.

STOCK SALESMAN to sell preferred stock in a going concern that owns their building and equipment, has a trained personnel and plenty of business but needs money for operating capital. Address F N 35, Tribune.

SUPERVISOR — CONCERN MARKETING exceptional line direct to consumer seeks man able to train others; wonderful opportunity; salary; overwriting. Address Y D 509, Tribune.

Successful Correspondence School or Book Salesman with car, to become traveling registrar for a real school of national repute. Rapid advancement; permanent connection in business not affected by present depression. Address O L 169, Tribune.

TAILORING SALESMEN — CHICAGO AND vicinity; opportunity to make real money right from the start. Apply 532 So. Throop-st., 6th floor.

TEXTILE OIL SALESMAN for the midwest by well known New York manufacturer. Must have a car and be a good mixer. Salary or draw against commissions. Send full details as to age, experience, etc. Box 1,683, suite 803 Times Building, New York.

The BOOK of KNOWLEDGE Man with household specialty or industrial insurance experience man make desirable connection; leads furnished. Mr. Morris, 307 N. Michigan, Rm. 607. Call 10-12 or 2-4.

THE NEW YORK LIFE offers an opportunity to earnest, ambitious men; experience not necessary. We will train you. ARTHUR PETERSON, 607, 105 W. Monroe.

TO SALESMEN WHO WANT TO MAKE MONEY RIGHT NOW!

Sales of this 34 year old company have increased steadily for last 5 months, with product that sells from $200 to $500. We want a few men to cash in on first class territory. Product has two exclusive features and a quality story that can be sold to the hilt, with prices $20 to $100 lower than competition.

Apply Bohn Electric Refrigerator, Room 313, 180 N. Michigan, 9 a. m. Monday.

USED CAR SALESMEN, 3, to sell popular priced cars. See Mr. Avis, 4920 Broadway.

VACUUM CLEANER SALESMEN—State experience. Address Y J 505, Tribune.

VINE BRICK SALESMEN. Immediate delivery, all flavors; buy direct from producer, one case or a carload. Distributors wanted. Lowest prices. Original, genuine. CALIFORNIA VINO BRICK CO., 130 N. Wells, Rm. 1606. Open Sunday.

VINE BRICK SALESMEN—MEN OR WOMen. Mon.-Tue., 12-5 p. m. 7744 Clyde-av.

WHOLESALE GROCERY SALESMEN. If you are an experienced wholesale grocery salesman now calling on the retail trade with a full line of groceries, we can show you a salary and commission deal that will open your eyes. City and country salesmen please give full details in your first letter. All replies strictly confidential. ADDRESS Y P 108, TRIBUNE.

Wholesale Grocery Salesmen 10 experienced men, city and country territories. When answering give exp. and references. Address Y S 60, Tribune.

Wine Flavored Brick

Salesmen and Distributors. NEW—SENSATIONAL—GENUINE. IMMEDIATE DELIVERY AVAILABLE. VINE BRICK CO., 2122 LINCOLN-AV.

WINE BRICK SALESMEN—MEN OR WOMen, save middleman's profit; buy direct. J. G. B. Distrib. Co., 5610 Winthrop-av.

WANTED—MALE HELP. Salesmen, Solicitors, Etc.

XMAS CARD SALESPEOPLE—MAKE 150% profit. Sell 37 card box assmt. amongst them; 21 beautiful etchings in colors; also 25 with name imprinted, $1.50. Chicago Greeting Card Co., 1200 N. Ashland-av.

YOUNG MEN—WOULD $8 A DAY INTERest you? If so see me Monday morning. Must be neat appearing. Room 408, 127 N. Dearborn-st.

5 SALESMEN

GOOD STOCKER OR OIL BURNER MEN TO WORK CHICAGO AND EVANSTON. INTERVIEW C. D. SLIMPIN, MONDAY, TUESDAY AT 372 W. GRAND-AV.

20 MEN with cars or panel trucks to sell well known brand of Potato Chips and other food specialties; liberal commission; exclusive territory; good proposition for out of town men also. Honey Bee Specialties Co., 1915 W. 19th-st.

LARGEST EXCLUSIVE MANUFACTURER well known brand overalls, shopcoats, wants representatives for fast selling proposition in Chicago and suburbs ONLY; special new low price, $1.95, lettering free; no competition; commissions advanced. MOTOR SUIT MFG. CO., 2023 S. Michigan, Chicago.

4 SALESMEN—WITH CARS. Newly perfected product for automobile dealers, meeting instant success; big repeater, large profits. Local virgin territory open. Comm. basis. Apply 9 to 12. Miller, Rm. 701, 820 Tower-ct., Chgo. and Mich.-avs.

33 1-3 COM.—SELL 1,000 BUSINESS CARDS $1.50, including Spanish Grain Case, three colors, outfit furnished. U. S. Business Card, 34-A Varick Station, New York.

Agents.

Norlean Plastic Solder. Super-strong, requires no heat; a liquid metal, solders aluminum, all metals, wood, glass, marble, leather, fabrics, etc. Make $25 daily. Territories going fast. Write N. R. McLean and H. R. McLean, 2717 Lawrence-av., Chicago, Ill.

CHRISTMAS CARD SALESPEOPLE—NEW, different, sensational; 24 card box assortment with free seals. Sells $1; costs you 50c. We pay postage. Also personal greetings. Sample box on approval. Bell Engraving, 21 Howard-st., New York.

AGENT—Experienced importer wants Chicago agent who can sell to larger stores Imported Electric Fixtures, Novelty Tools and Hardware, Toys and Gifts, Advertising Novelties and Specialties. Address, Sunday and Monday, Joseph C. Goodman, F N 40, Tribune.

GENUINE GRAPE BRICKS—Responsible distributors wanted to cash in on lifetime opportunity. Greatest selling sensation ever known. Orders flooding us. Amazing profits. Sole agency available. Write or wire. Continental Pure Products Co., 55 W. 42d-st., New York.

BOX ASSORTMENT, PERSONAL CHRISTmas Card Salespeople. New four-way profit plan coins money. "Pocket Book" of speedy sellers outsells any other line. Write for samples today. Hill Studio, Dept. 114, 279 Lafayette-st., New York.

AMAZING NEW INVENTION PAYS AGENTS $15 daily; mysterious magnet sharpens razor blades instantly; one blade gives 6 months' shaves; 10 second demonstration makes sale; free sample offer. Monroe Co., 119 W. 23d, Dept. D-5, New York.

IF YOU WANT A WONDERFUL OPPORtunity to make $15 profit a day and get a new Ford Sedan besides, send me your name immediately. No experience necessary. Particulars free. ALBERT MILLS, 7196 MONMOUTH, CINCINNATI, O.

MAKE $40 TO $60 A WEEK IN YOUR OWN community selling a new, scientific device every radio owner needs. Every radio owner a prospect. Sells for $3.50. Write Radio Ground Amplifier Co., Box C263, Sioux City, Ia.

STRANGE CHEMICAL SPONGE WASHES windows without work. Revolutionizes window washing. Banishes hated drudgery of old methods. Women wild about it. Selling outfit free. Agents cleaning up. Write quick. KRISTEE MFG. CO., 78 Bar-st., Akron, O.

IMMEDIATE DELIVERY. SUN-KIS VINOGRAPE BRICKS, made from pure concentrated juices; contains no stems, peels, or seed. Call R. 807, 123 W. Madison.

VINOGRAPE BRICKS. EXCLUSIVE DISTRIBUTORS TERRITORY available in several states. DELIVERIES IMMEDIATE. Vinogrape Products Co., 192 N. Clark.

CHRISTMAS CARD SALESPEOPLE — FINest 24 card assortment. Sells $1. Costs 50c. We pay postage. Sample box on approval. Sensational personal card offer doubles profits without extra effort. Craft, 2032 Locust-st., St. Louis, Mo.

AGENTS to call on retail stores, Chi., surround. terr. Tremendous seller. Earnings $50 to $75 weekly. Suite 1117, 333 N. Michigan-av.

Agents and Distributors. Original Vino-Sano Wine Brick that made New York famous. Beware of imitations. Vino-Sano Co., 80 W. Madison-st.

WHY WORK FOR OTHERS? MAKE AND sell your own goods. Formulas, toilet articles, perfumes, extracts. Valuable Book Free. SCIENTIFIC LABORATORIES, 1943 W. Broad, Richmond, Va.

SUCCEED WITH YOUR OWN PRODUCTS—Make, sell them yourself. Formulas, processes, trade secrets. Expert analytical service. Catalog free. L. Thaxly Co., Washington, D. C.

SENSATIONAL! NEW! ALLADIN ALL porcelain electric immersion water heater. Retails $2.50, cost agents $1. Phenomenal seller. Robinson-Schenkel Co., 215 5th-av., New York.

EVERY HOME A PROSPECT—A sensational selling dishwasher just out. Nothing like it on market. A rare opp. for exp. house to house men, with or without crews. Duplex, 241 E. Ohio-st.

MEN—EVERY AUTO OWNER WILL BUY a reflector light, 50c seller; send 25c for sample, or write for info. regarding territories open to salesmen. State rights available. Reflect-A-Lyte Co., 2539 N. Kedzie-bl.

AGENTS—100% PROFIT SELLING 21 CARD Christmas box assortments for $1. Sells on sight. Biggest, easiest money maker. Sample box sent on approval. A. Cuneo, 541 West Broadway, New York.

RED HOT SELLER! BEAUTIFUL 11 PCE. toilet goods assortment, $2 with 24 inch pearl necklace FREE to your customers. 100% profit. Davis, 238 W. North-av., Dept. 112, Chicago.

NEW LIQUID METAL SOLDERS AND fixes objects of metal, porcelain, rubber, glass, leather without heat; one tube saves $50; make $30 weekly; territory going fast. Write Metallic X, Elkhart, Ind.

AGENTS—CHICAGO AND COOK COUNTY who are accustomed to making big money; patent, article that is in great demand. Call in person, 1603 Michigan-av., Room 403.

A BUSINESS OF YOUR OWN MAKING sparkling glass name and number plates, checkerboards, signs; big book and sample free. E. Palmer, 331, Wooster, O.

CALIFORNIA PERFUMED BEADS SELLING like hot cakes; agents coining money; big profits; catalog free. Mission Factory, E-28, 2328 W. Pico, Los Angeles, Cal.

XMAS CARD SALESPEOPLE—21 CARD ASsortment. Sells $1. Costs you 50c. Sample box on approval. Bluebird Studios, Dept. 30, Fitchburg, Mass.

CHRISTMAS CARD SALESPEOPLE—100% profit! Finest 21 card $1 assortment. Exp. unnec. Sample box on approval Stadium Art Pub., Dept. 927, Cambridge, Mass.

SELL PERSONAL XMAS CARDS—NAMES embossed in gold, $1 dozen up. Highest comm. Samples free. Box assortments. Dunbar, 22 N. Lazelle, Columbus, O.

BIG PAY GIVING AWAY SHIRTS, TIES, Hosiery, Underwear. Smashing free offers win orders. Samples free. Write Carlton Mills, Manfrs., 79-JP 5th-av., N. Y.

AGENTS — 30% COMM. LADIES' FULL fash. hose, 85c. First quality. Send for price list, catalogue line hosiery, lingerie. WRIGHT HOSIERY CO., Philadelphia, Pa.

VINO FLAVOR GRAPE BRICKS. IMMEDIate delivery. Lowest prices. Distributors, agents, act quick. Genuine Product. Room 805, 123 W. Madison, Chicago.

NEW KIND OF HEAT BOILS WATER INstantly; make $15 daily; pocket size; minute demonstration; pays to $1.95; no investment; free offer. LUXCO, Elkhart, Ind.

MEN—TO DEMONSTRATE AND SELL INteresting mechanical novelty; good earnings possible. Apply Illinois Die Casting Co., 503 S. Jefferson-st.

12 ASSORTED XMAS CARDS, TISSUE lined envelopes. Customer's name embossed each card. Sells $1, costs 50c. Sample free. Dunbar, New Brunswick, N. J.

AGENTS—NECESSITIES GET MONEY TOday; fastest selling feature; dollar's worth razor blades and shaving cream for quarter. Write BALM CO., 20 E. Jackson, Chicago.

CAN YOU SELL PAIR PURE SILK HOSE for $1 and give $3.50 toilet set free? Write Universal Laboratories, Dallas, Texas, Dept. C-4.

MEN—TO SELL FIRST QUALITY SOCKS; 5 pairs for $1; also ties and shirts; you can earn from $5 to $10 a day. ROYAL CROWN MILLS, 229 W. Washington-st.

BUILD YOUR OWN BUSINESS; ACCIDENT and health insurance; occupational and travel policies; liberal commissions. National Accident Society, 320 Broadway, New York.

FREE SAMPLE! AMAZING NOVELTY sign; quick seller to all stores; 500% profit; $75-$100 weekly. National Signs, Dept. 1, Montrose, N. Y.

SELL SCRIPTURE TEXT CHRISTMAS cards. New, different; liberal commission. Better Book Room, B882, Wichita, Kas.

AGENTS — GOLD SIGN LETTERS FOR store windows; 500% profit. Free samples. Metallic Letter Co., 435 N. Clark, Chicago.

NEW POCKET RADIO, $3.85 COMPLETE. Taking country by storm. Pays 100%. "Sells itself with music." Spencer Labs., Akron, O.

EARN $1,000 BY CHRISTMAS; NATIONALly known toiletries; men or women; no exp. needed; details free. Trefoil, Jeannette, Pa.

NEW CHANGEABLE SIGN SELLS; stores for $1.50; agents' profit 400%. Particulars free. National Sign System, St. Louis, Mo.

MEN—YOUNG, BE YOUR OWN BOSS. See me or write for particulars. 200% profit. Kasman, 2923 N. Avers-av., Chicago.

AGENTS—FOR BEST MIDGET POPULAR priced Pentode radio set. Out of town write. Address Y L 252, Tribune.

AGENTS—SOMETH'G NEW; GOING WILD; cost you 25c; could be sold easily for $1; big flash. 1844 N. Western-av.

AGENTS—MEN AND WOMEN, TO SELL seasonable item; can make $10 daily. Apply Banner Raincoat Co., 527 S. Wells-st.

AGENTS FOR VITA-EATING YEAST IN capsules; city and country. Allied Sales Co., 1142 N. Campbell-av. Armitage 2719.

(Continued on following page.)

WANTED—MALE HELP.

(Continued from preceding page.)

Agents.

LORRAINE

Your Great Opportunity
A Blend of
California Choicest
WINE GRAPES

Distributors city, county or state wanted to sell "Lorraine," the Perfect Blended Grape Product, absolutely guaranteed to make the finest home beverages in the world. Nationally known, sells at sight. Biggest money maker, because quality plus new style package eliminates competition and assures big repeat business; protected territory to right parties, fullest co-operation; distributors' profit 100%. Write or wire for territory.
"BEWARE OF IMITATIONS."
LORRAINE SYRUPS CORP.,
16 W. 22D-ST. NEW YORK CITY.

HOW TO MAKE BIG MONEY SELLING CHRISTMAS CARDS.
Earn $200 to $500 cash before Christmas! Easy, if you have Midget-Craft Line. Here's why: [1] Lowest prices in America—low prices win business during depression. [2] Most exquisite line ever presented. [3] Most complete line—Personal Cards, Box Assortments, Everyday Cards, Christmas Wrappings, Personal Stationery, etc. Everybody buys! Over 2,000 men and women earning big with Midget-Craft. You can, too—spare or full time — experience unnecessary. MASTER SELLING OUTFIT FREE! Write: MIDGET CRAFTSMEN, HARRISBURG, PA.

RED HOT SELLER.

Boys get ready for Florida or Cal. and Xmas. It walks. It barks. It does tricks.
100% PROFIT
in our Walking, Barking, and Trick Dog and Kiddies' Folding Chair.
DOG ONLY $4.00 PER DOZ.
CHAIR $12.00 PER DOZ.
Send $1 for sample of 2 dogs, $1 for sample of chair, postpaid. Money paid for sample will be refunded on first order.
BURRELL MFG. & SUPPLY HOUSE,
KANKAKEE, ILL.,
622 E. GREENWOOD-AV.

$2 TO $4 PER HOUR EASILY MADE—Nothing ever sold compares with the sale of Christmas Greeting Cards in Box Assortments. Our 1931 Assortment beats all our former triumphs, contains 21 exquisite cards and folders, dainty water colors, steel en-[…]

WANTED—MALE HELP.

Miscellaneous.

AN ATTRACTIVE POSITION.

Three men of average intelligence, good personality and neat appearance, who would appreciate an opportunity to learn the investment banking business. One week's intensive training given successful applicants. Earnings upward of $3,000 per year. Selling experience not essential. Write briefly.
Address Y E 243, Tribune.

ELDERLY BUT ACTIVE MARRIED MAN, as tutor for boy of 17 and to furnish board and room; will req. full time; must be located in suburbs or in country or village near Chicago. Please give qualifications. Good refs. will be given and req. Address H 84, Tribune.

10 MEN WITH PANEL TR. OR CARS. Must be hustlers. Briargate 8689.

Help Wanted with Investment.

$225 MONTHLY.

to capable manager for one of our stores. Investment of $1,200 necessary. Fully secured. Give phone. Address Y T 372, Tribune.

An Exceptional Opportunity

With unlimited possibilities offered to man who is anxious to become financially independent; this man must possess ability to manage and be capable of investing moderate sum in business. Address Y S 301, Tribune.

Man with Business Ability

can make life time connection with established Illinois corp.; $500 cash req.; earnings should exceed $5,000 first year; merchandising exp. helpful, but not essential; Gentile. Call Rm. 1202, 202 S. State.

WE HAVE MEN WHO HAVE EARNED over $8,000 yearly. You also should make big money with our staple all year round proposition. If you don't you should get out without losing a dollar; $3,000 required. For appointment give phone number. Address Y M 535, Tribune.

OFFICE MANAGER.

Nationally known firm doing good business needs seasoned executive; salary three hundred fifty per month plus. Investment $5,000 required, amply secured. ADDRESS X E 415, TRIBUNE.

MEN WITH 7 PASS. CARS

[…]

MALE TRADE SCHOOLS

WANTED—FEMALE HELP.

Stores and Offices.

[…]

WANTED—FEMALE HELP.

Household Help.

[…]

WANTED—FEMALE HELP.

Salesmen.

[…]

WANTED—FEMALE HELP.

Miscellaneous.

ENLARGING OUR FIELD.

My Book of History.

A new fast selling unit has been added to our publications. Increased commissions and exclusive territories for two experienced people, able to handle complete Right Reading Group. New radio advertising campaign starts Oct. 5. Thorough training, immediate remuneration.

An outstanding opportunity to capitalize on present day interest in education and character building.

APPLY IMMEDIATELY.
Book House for Children,
360 NORTH MICHIGAN-AV.

EXCEPTIONAL POSITION.

Investment banking house offers exceptional opportunity to intelligent young women over 21 desiring to enter business field, but who lack business training. School of instructions for successful applicants. Earnings upward of $2,100 per year, being enjoyed by young women in our employ. Those desired must be well groomed and accustomed to thinking for themselves. Write briefly your qualifications.
Address Y H 415, Tribune.

SALARIED POSITION.

OPEN IMMEDIATELY.
A leading Chicago corporation established in 1892 has a permanent salaried position open for a high grade woman to travel. Education, tact and personality more important than experience. Also a permanent position open in Chicago. Age 30-45. Apply 203 N. Wabash-av., ask for MRS. DEXTER.

Employment Agencies.

ZINSER PERSONNEL SERVICE—Dental asst., dental hygiene training. 140 S. DEARBORN-ST.

10 GIRLS FOR GENL. HSWK., $8-$18. 5 inexp. girls for genl. hswk., $5-$8, r., b. S-H-A-Y, 14 W. WASHINGTON.

DICTAPHONE OPER.-STENO.—RAILROAD freight traffic or claim exp., $85-$100. American Ry. Bur., 11 S. La Salle. R. 1105.

WAITRESS $12. GD.T. | COOKS $18-25
Hsmds. $10-15, r.b. | Steno. $18
MORRELL AGENCY, 306 W. MADISON-ST.

TRADE SCHOOLS.

[…]

EXCURSION AND TRAVEL.

BARGAIN FARES ST. LOUIS AND RETURN

EVERY WEEK-END

[…]

BOOKS AND MAGAZINES.

[…]

TO RENT—ROOMS—SOUTH.

ABERDEEN, 7743—LGE., LGT. ROOM, REAsonable. Call Vincennes 9588.

ASHLAND, 7203—LGE. FRT. RM., SUIT. 2 or cple.; reas.; gd. tran. Stewart 9767.

AVALON, 8146—ATTR. MOD. RM., ADJ. bath; 2 blk. I. C.; priv. home; $5. Sag. 0517.

BENNETT-AV., 7030—PRIV. RES.; A-1 AC-com.; 1-2 mls. opt.; gar.; I. C. H. P. 5304.

BENNETT-AV.—LG. PLEAS. RM., ADJ. bath; priv. fam.; I. C., surf. Dorch. 0342.

BLACKSTONE, 5519. DORCH. 4100.
UNIVERSITY HOTEL
$8 weekly, $2 daily and up.
No extra charge for 2.
New building; tub, shower in every room. I. C. express, bus, park, lake, and golf.

BLACKSTONE-AV., N. E. COR. 63D-PL.—
HARSTONE APT. HOTEL,
1500-1518 E. 63D-PL.
New, dec. rm., run water, $4 to $7; 2-3 rm. kits., attract. prices; gas, elec., linens free.

BLACKSTONE, 5748—BLACKSTONE HALL. Dbl. rm., $25 up person; sgl. rm., $40 up; wkly. rates; hotel serv., dining rm.; nr. I.C.

BLACKSTONE, 5724—LT., AIRY RM. WITH kit. priv., by yng. woman having modern 3 room apt.; reas. Fairfax 3498.

BLACKSTONE, 5786—INEXPENSIVE RM., adj. bth.; 3 windws.; I. C. X. Midw. 1089.

BLACKSTONE, 5714—HARVARD HOTEL—$6 week up; free parking; I. C. ex.

BLACKSTONE, 5705—DBL. RM.; SGL. BACK rm.; priv. bath; sgls.; nr. U. of C., I. C.

BLACKSTONE, 6711, 2D—LGE. SO. RM., adj. bath; 1 blk. I. C. No other roomers.

BLACKSTONE, 5344—LIGHT CLEAN WRM. rm., r. wtr.; I. C. x., surf.; price to suit.

CHAMPLAIN, 7914—BEAUT. RM. FOR 1 or 2; strictly priv.; reas. Rad. 0095.

COLES-AV., 7750—FRT. RM., EXC. HEAT. h. w., shwr. bath; I. C. sur. $4. Sag. 1387.

CORNELL-AV., 5534—SUITE LARGE OUTside liv. rm., bedrm. and bath; conv. I. C., surf. trans. $10.

CORNELL, 5140 — LARGE, BEAUTIFUL room; r. w.; I. C. ex.; reas. Mid. 3288.

CORNELL, 5140—LARGE, BEAUTIFUL room; R. W., I. C. Exp.; reas. Mid. 3288

CORNELL, 5342, 3D—LRG. FRT. RM. FOR 1, $6; side rm., $5. Call all wk., Pla. 3895.

CRANDON-AV., 6900 BLOCK—LGE., LT., attr. rm.; for 1-2; priv. bath and shwr. ex. lge. cl.; excl. bldg.; nr. I. C., S. Sh. sta. Elev. svc. Small fam. Fairfax 6215.

DORCHESTER, 4759—SMALL FAMILY HAS attractive large quiet front room, 4 windows, west exposure, nicely furnished, steam heat, private, near lake; 1 block I. C. ex. […]

UNIVERSITY HOTEL

GREEN BRIAR HOTEL

NORWOOD HOTEL

TO RENT—ROOMS—SOUTH.

LIGHT SOUTH ROOM

[…]

PARKLAND

$7 week

TO RENT—ROOMS—SOUTHWEST.

TO RENT—ROOMS—NORTH.

HOTEL FRAN[…]

LELAND HO[…]

Lakeshire H[…]

CLARENDON-AV.

70 E. Elm

DUPONT HOT[…]

HOTEL CLAYTON

RADIO IN EACH ROOM.

Westgate H[…]

6018 WINTHRO[…]

CARLTON TER[…]

New Paxton Hotel

(Continued on following page.)

TO RENT—ROOMS—NORTH.

(Continued from preceding page.)

HOTEL FRANCES

LELAND HOTEL
1 BLOCK SO. OF UPTOWN THEATER.
Best Value in Chicago.
Longbeach 9600.

Lakeshire Hotel
CLARENDON-AV., 4128.
Bitter. 3900

70 E. Elm . . .
Gold Coast address for $6.50 to $8 per wk. Bus. st. car nearby. Phone, running water in each room.

DUPONT HOTEL
LONGBEACH 0815.
APTS. $10 PER WEEK.

Comfort with Economy.
1046 Winthrop. Long. 1115.

NORTH-AV. Y. M. C. A.
Diversey 2317.

ONE EAST OAK—FOR MEN.
S. E. cor. Oak and State.

ATTRACTIVE ROOM, ADJACENT BATH, IN owner's home; near L, lake, bus. Gentleman preferred. $5. Rogers Park 3690.

UNUSUALLY PLEASANT, WELL FURN. room in refined family; near exc. trans. No other roomers. Briargate 4651.

PLEASANT OUTSIDE ROOM; PRIVATE home; all trans.; Gent.; $6. Rog. Pk. 0770.

VERY ATTRACTIVE LARGE ROOM NEAR bath; good trans.; reas. Sunnyside 0010.

UNFURNISHED FLOORS, STUDIO ROOMS, in large house. Apply 82 E. Elm-st.

Hotel Rooms.

Westgate Hotel
4018 WINTHROP-AV.
Hotel rooms, $8-$18 week. Tub and shower bath in each room. Tearoom in lobby; 18 minutes to Loop.
LONGBEACH 8120.

CARLTON TERRACE
4626 Magnolia-av.
ROOMS, $9-$10 PER WEEK.
Complete hotel service. Every room with tub and shower. Close bus, L, surface.
LONGBEACH 6980.

Schiller-Clark Hotel,
W. SCHILLER-ST. WHITEHALL 7422.
Sleeping rooms, $4-$8 week; 1-2-3 room kitchenettes, $6-$14 week; walking distance to Loop; near park and beaches.

SOREL HOTEL, 5517 KENMORE. LONGBEACH 1710. ALL ROOMS PRIVATE BATH AND SHOWER; $9 AND UP.

TO RENT—ROOMS—NORTHWEST.

CENTRAL PARK-AV., N., 2326—LGE., ATtractively furnished room; reas.

FRANCISCO-AV., 2617—A SMALL LIGHT front rm. Home privileges. No other roomers. $3 wk. Arm. 7287.

GENTLEMAN: ATTRAC. RM. WITH PRIV. fam.; adjacent bath; near Lockwood and North-av.; gar. opt. Bel. 1461.

KIMBALL-AV., 5400—NICELY FURNISHED rm.; private family. Keystone 2436.

LOGAN-BL., 2956—DESIR. MOD. OUTSIDE rm.; all tran.; very reas. Spa. 6208.

MONTICELLO, 4826—ALCOVE LIV. ROOM, a prv. suit. 2-3; nicely furn. Irv. 1634.

PALMER-ST., 3316—NEATLY FURN. RM. for girl; hot w. ht.; $4; breakfast opt.

SAWYER, N., 2539, 3D—LRG. MOD. RM.; pri. fam.; gd. trans. Albany 8604. K. Cielo.

WABANSIA, 3244—FRT. RM. WITH PCH.; stm. ht.; nr. L. Sorensen.

WHIPPLE, N., 2925—LG. ATTR.; STM. ht.; pri. fam.; cple. or 2 gents. Bel. 1-4.

WHIPPLE, N., 4720, 2D—OUTSIDE R.; 1-2 L. surf.; priv. fam.; brkfst. opt.

TO RENT—ROOMS—WEST.

BOARD AND LODGING.

North Side.

RM., EXC. BOARD, TUITION, PRACTICE piano in rm. in a fully accredited conservatory in Chicago; $13 per wk. and up; refs. req. Address Y M 481, Tribune.

Northwest Side.

PHONE KILDARE 2240 MONDAY; RM. and board, $8; bungalow; good transp.

NURSE—CARE ELDERLY OR MILD MENtal case in her home. Kildare 0388.

West Side.

CRYSTAL, 4824—ROOM AND BOARD OPtional. Austin 1918.

CENTRAL PK., N., 734—NEAT RM., STM. heat; gd. food; man pref.; refs. Sac.0589.

CICERO, S., 707—ROOM, BOARD, LAUNdry, $11; gd. trans.; home privileges.

JACKSON-BLVD., 3531—LG. RM., BD., IN select home; 1-2 ladies; refs.

WALNUT-ST., 3210—3 MEALS A DAY; A real home, $8 dbl., $9 single; gd. trans.

WASHINGTON-BLVD., 3207—RM. AND brd. or sleep. rm.; reas. rate. Nev. 1710.

Suburban.

LARGE FRONT ROOM, VERY SUITABLE for two. Board if desired. Village 6488. 623 S. Ridgeland-av., Oak Park.

NURSE WILL TAKE, IN QUIET COUNTRY home, aged or semi-invalid lady. Reasonable rate. Phone Lombard 69-J.

FRT. RM. AND ALL PRIV. FOR CPL. IN 8 rm. pri. home; nr. L. Wilmette 1984.

JEFFERY, 7216—BLK. I. C.; RM.; RUN. water; good food. Butterfield 0324.

Children.

EXCEL. FOOD, CARE GIVEN CHILD 1 TO 3 yrs., lge. yard, porch. Boul. 7852.

EXC. FOOD, CARE GIVEN CHILD, 1-3 YRS. Mod. home, lg. yard. Cicero 3831R.

GOOD HOME FOR CHILD, ROOM FOR parents if desired. Berkshire 1064.

CHILDREN—RES. DIR. NURSE TCHR., OP. Kilmer schl. Attr. rate. Briar. 3932.

GD. HOME FOR CHILD; NR. SCHL., SURF.; good food; rm. for parent. Tri. 8581.

A GOOD HOME, CARE CHILD; PRIVATE FAM.; NR. SCHOOL. WELLINGTON 4517.

GOOD HOME FOR CHILD; ROOM FOR mother. 156 S. Hamlin-av., 1st. V. B. 2580.

GD. HOME, EXCEL. CARE TO CHILD; north side; priv. fam. Ravenswood 8967.

FOR 1 BABY, PRIV. COUNTRY HOME; mother's care; $1 day. Bruns. 2930.

PLEAS. HOME, BEST CARE CHILD, ANY age; room for parent. Ravenswood 2086.

CARE OF CHILDREN—WHOLESOME HOME. Reas. 526 Roscoe. Buc. 9868. R. for par't;

Country.

HOME FOR AGED OR CONVALESCENT lady; good care. Call Elgin 926-W.

ROOM AND BOARD WANTED.

YOUNG, REFINED BUSINESS MAN WITH excellent refs. desires room or rm. and brd. in well located priv. home; answer in detail. Address H 65, Tribune.

INVALID WANTS FRONT RM. ON NO. Side with board and rm., and care. Address P 373, Tribune.

BUS. GIRL WANTS RM. WITH PRIVATE bath and board; N. S. Van. Buren 1017.

RM. AND BRD. BY MAN, NR. UPTOWN. Catholic fam., $10. Address H 98, Tribune.

WANTED—TO RENT—BY MAN: ROOM; IN private family. Address C 192, Tribune.

FURN. OR UNFURN. RM.; REAS.; NEAR N. Side. Call eve. Del. 1521.

HOTELS AND APARTMENT HOTELS.

2322 COMMONWEALTH-AV. APARTMENT HOTEL.
Few minutes downtown. Near schools, churches, Lincoln Park. Every hotel convenience, yet located in the midst of fine homes, quiet surroundings.
2 ROOM Beautifully furnished. Large living room, twin or double beds; dinette; kitchenette; tile bathroom and shower.
3 ROOM Beautiful large living room; bedroom; dining room; kitchen; tile bath and shower; extra closet space. Newly furnished complete; twin beds, extra concealed bed; airy.
Miss Thayer invites you to see these beautiful homes. Our rentals to desirable occupants will surprise you. Come and see.

NEW LAWRENCE APARTMENT HOTEL
"Just Like a Fine Club."
$100,000 Swimming Pool.
Compare it! It's unique in its charming appointments, early American furnishings; roof garden, overlooking lake; circulating ice water; handball courts, golf driving nets; its high type of guests; its low rentals.
1-2-3 Rm. Apts., $65 to $150.
1020 LAWRENCE-AV.
PHONE LONGBEACH 2100.

EMBASSY
1 block from Lincoln Park and the Lake.
All rooms are large and attractively furnished. Full hotel service.
$175
rents a delightful 4 room apartment, consisting of living room, dinette-kitchenette, two bedrooms, large dressing closet and bath.
2 room suites............$ 75 up
3 room apts..............$100 up
Diversey Parkway at Pine Grove Avenue.
DIVERSEY 4440.

PLAZA HOTEL . . .
Overlooking Lincoln Park and the lake. Newly decorated and furnished—good service. Refined atmosphere. ROOMS $10 to $14 weekly. KITCHENETTE APTS., $15 to $25 weekly. Excellent dining room and coffee shop—10 min. to loop.
North-av. at Clark . . .

THE SURF
"There's No Better Address."
SURF-ST. AT PINE GROVE.
A pleasant place to live. Two, Three, and Four Room Suites. Every home comfort and smart hotel convenience. Fully and beautifully furnished, with light, gas, refrigeration, and complete service included. Excellent dining room and cuisine. Garage. Rentals as low as $90.00.
LET US SHOW YOU THE SURF.
CHARLES T. GRATZ, Resident Manager.

JACQUELINE MANOR
FURNISHED APARTMENTS.
Just 2 blocks west of Sheridan-rd.; close to lake, shopping; finest transportation.
Attractive 1-2-3 room apts.; newly carpeted; spacious kitchenette; maid service.
Priced unusually low; upward of $45 per month; weekly rates or leases if desired.
5506 WINTHROP-AV. EDGEWATER 1083.

Pinegate Hotel
555 SURF-ST.
UNDER NEW MANAGEMENT.
100 outside rooms, each with private bath and radio; thoroughly renovated; complete hotel service; rates as low as
$8 PER WEEK.
PHONE BITTERSWEET 3?00.

STANLEIGH HOTEL
6800 SHERIDAN-RD.
2 Rm. Kitchenettes, $55 & Up
3 Rm. Kitchenettes, $75 & Up
COMPLETE HOTEL SERVICE.

Cambridge Apt. Hotel
530 DIVERSEY-PKWY. LAKE VIEW 6401
Strictly modern up to date, beaut. furnished 1, 2, and 3 rm. suites. Also hotel rooms. Reas. rates. Garage. 10 min. to loop by bus or surface. 1 block to Lincoln Park.

RITZ HOTEL,
4711 KENWOOD. ATLANTIC 2610.
Only 2 blks. from I. C.
Hotel rooms, priv. bath, $7 wk. up.

BERWYN BEACH HOTEL.
New, attr.; each rm. phone, shower, tubs; reas. 1049 Berwyn-av., nr. Edgewater Beach.

HOTEL BRYN MAWR, 5530 WINTHROP—Near L sta., bus, surf., Edgew. Beach; 80 el., mod. rms. $7 wk., $1.50 day up; tea rm.

THE SOUTH SHORE VIEW
THESE UNUSUAL APARTMENTS IN A MOST EXCLUSIVE SOUTH SHORE HOTEL ARE LUXURIOUSLY FURNISHED WITH AN UNOBSTRUCTED VIEW OF THE LAKE AND SOUTH SHORE COUNTRY CLUB.
OUR PERSONNEL IS CAREFULLY TRAINED TO RENDER A PERFECT HOTEL SERVICE.
A DINING ROOM WELL KNOWN FOR ITS EXCELLENT FOOD.
TRANSPORTATION BY I. C. R. R., BUS OR OUTER DRIVE, 20 MINUTES TO THE LOOP.
APARTMENTS 1 TO 5 ROOMS, $85 TO $350.
WE WILL APPRECIATE AN OPPORTUNITY TO SHOW YOU THE UNITS AVAILABLE.
PHONE SOUTH SHORE 8700.
7100 SOUTH SHORE DRIVE

Opening Oct. 1st
Chicago's Newest and Finest Hotel Home
The Blackwood
5200 Blackstone-av.
2 TO 5 RM. SUITES, Furnished In Individual Elegance. All the Facilities of a Fine Hotel.
One Moderate Rate Standard to All
PHIL C. CALDWELL personally directing.
Ph. Dorchester 3310.

Graemere
Overlooking Garfield Park.
ATTRACTIVE HOTEL ROOMS AND APARTMENT SUITES NOW AVAILABLE.
Hotel Rooms, $60 Up.
2 Room Unit, $125. FACING GARFIELD PARK.
3 Room Unit, $165. VERY ATTRACTIVE.
3400 Washington-blvd.
Van Buren 7600.
An AFFILIATED HOTELS BUREAU Hotel

THE WHITEHALL
Residential Apt. Hotel
105 E. DELAWARE-PL.
Complete Hotel Service.
PHONE WHITEHALL 6300.

SHERWIN ON-THE-LAKE.
IS BEING COMPLETELY REHABILITATED.
NEW FURNITURE.
Tenants may choose color schemes in decorating, drapes, upholstery, etc.
NEW LOW RATES.
Single rooms ....From $60
2 rm. kitch. apts. ....From $80
3 rm. kitch. apts. ....$120-$200
1205 SHERWIN-AV.
SHELDRAKE 8100.
An AFFILIATED HOTELS BUREAU Hotel.

Wirtz, Hubert & Little Apt. Hotel Kitchenettes
1-2-3 RM. APTS., $50-$115.
24 HOUR COMPLETE HOTEL SERVICE.
THE HAZELCREST, 4278 Hazel-av. Bittersweet 8300.
THE KENARD, 5746 Kenmore-av. Longbeach 7918.
THE MARQUISE, 6133 Kenmore-av. Briargate 3500.
THE SHOREVIEW, 1209 Sherwin-av. Briargate 4300.
Close to Lake Beaches, and shops. Good transportation. Nicely furnished. Well decorated. Careful service.

TRAEMOUR CLUB HOTEL,
5427-29 Kenmore-av.
[NEAR BALMORAL]
51 Bus, Edgewater Beach "L" Station. A Club ONLY in the sense of its hospitality, and the many unusual features offered. AN HOTEL giving the best of HOTEL SERVICE Catering to the woman who appreciates such service at our special low rates of $8.50 per week and up. Twin beds if DESIRED in rooms for two people. Din. rm., Gym., Laundry rm. and Beauty Salon.
Longb. 2743. M. Maude Miller, Mgr.

OPPOSITE LINCOLN PARK AND LAKE.
SHORE CREST
420 WRIGHTWOOD AT PINE GROVE.
An essentially fine apt. hotel catering to a Select Tenantry demanding the refinements of a private home without the attendant responsibility.
Tastefully furnished apartments and room with bath at prices in harmony with the present ideas about economy.
Excellent Cafe. DIVERSEY 4800.

BROADVIEW HOTEL
5540 Hyde Park-blvd.
AT NORTH ENTRANCE TO JACKSON PK. IDEAL LOCATION.
8 minutes to Loop by I. C. express.
HOTEL ROOMS—PRIVATE BATHS.
$10 week and up.
FAIRFAX 8800.

NEWLY FURNISHED
and decor. hotel rooms. Just completed. All with bath, shower, $7-$12; special monthly rates. Nr. all trans. 5523 Kenmore.
KENMORE BEACH HOTEL.

REAL COMFORT—LOW COST.
All rooms with bath. Good transportation; 7 minutes to loop.
HOTEL LINWOOD,
1812 Washington-blvd. Seeley 2770.

SOUTHLAND,
1330 Hyde Park-blvd. Reduced weekly rates, $7 for 2 and up. Each room with shower or bath. I. C., bus, surf. Atl. 2501.

Chicago's Smartest Apartment Hotel.
PARK LANE
Sheridan-rd. at Surf-st.
1 Rm. Suite from $85.
Large, 2 exposured living rm. Kitchen. Dressing closet. Bath.
2 Rm. Suite from $100.
This choice suite of living rm., full dining rm., kitchen, dressing rm. and bath.
3 Rm. Suite from $125.
Bedroom, living rm., full kitchen. All spacious rooms. A perfect home for you.
4 Rm. Suite from $140.
Large bedroom, living rm., dining rm. Kitchen. One of the Choicest offerings.
5 Rm. Suite from $300.
Large 2 and 3 exposed rooms. Living rm., dining rm., 2 bedrooms, 2 baths.
Complete Hotel Service
Restaurant and shops.
OWNERSHIP MANAGEMENT.
Direction of Frederic C. Skillman.
Ph. Bittersweet 3800.

If You Wish the Finest . . .
Every window overlooking the Lake and Jackson Park. Hotel service of the highest order. Private recreational grounds. On the Outer Drive—10 minutes from the Loop, I. C. or motor car. One to four rooms—AT MODERATE RENTALS THAT NEVER WERE RAISED.
A dining room of most excellent character.
The Flamingo . . .
55th-st. at the lake . . .
Plaza 3800.

GLADSTONE
6200 KENWOOD-AV.
Residential and Transient Hotel
SINGLE, 2, 3 RM. SUITES.
"A Home of Cleanliness, Comfort, and Courtesy."
RATES IN STEP WITH THE TIMES
PHONE HYDE PARK 4100.

CAROLAN HOTEL
5480 CORNELL-AV.
Live comfortably and economically in this quiet, sunny hotel and spend the difference for fun! In the choicest section of Hyde Park. Close to I. C. express station, also Nos. 1 and 2 buses, outer drive, Lake Michigan, Jackson Park, Chicago University.
Rooms and closets are unusually large. Furniture is new and attractive. Each apartment completely equipped with linen, silverware, china. Fine 24 hour hotel service. Mechanical refrigeration, running ice water, gas ranges, broilers and servidors in every apartment. Restaurant and garage in connection.
Unusually Low Prices.
Pullman Kitchenette, Inador Bed, Tub-and-Shower, as low per month as $70.
Living Room, Dinette, Kitchenette and Bath, as low per month as $80.
Living Room, Bedroom, Dinette, Kitchenette and Bath, as low per month as $155.
Special Lease Rate on Application.
F. H. SWEENEY, RESIDENT MANAGER.
FAIRFAX 7400.

THE DISTINGUISHED! NEW! BEAUTIFUL! PARK DEARBORN
1260 N. Dearborn-pkwy.
Close to loop Park and Drives.
1 TO 4 ROOM SUITES.
Beautifully furnished Light, airy rooms.
REASONABLE RATES.
Complete Service. Roof garden, shops.
OWNERSHIP MANAGEMENT.
ALSO HOTEL ROOMS.
Phone Whitehall 5620.

THE ADMIRAL
ON THE SHORE OF THE LAKE.
Opposite the Saddle and Cycle Club and Edgewater Beach.
Beautifully Furnished Kitchenette Apts. with Hotel Service.
Acre of Lawn. Bathing Beach. Outdoor Putting Course. Sun Veranda and Beach Walk. Dining Room and Garage.
RENTAL FROM $115.
Telephone Longbeach 2900.
FOSTER-AV.—At the Lake.

SHOREHAM
Overlooking Lincoln Park and Belmont Yacht Harbor.
4 Rm. Apt., $225.
LIV. RM., 2 BEDRMS., DIN. RM., KITCH.
Hotel rooms ....$ 65 up
2 room apts.......................$100 up
Single rooms are large and airy, 12x23; private baths, large dressing closets, in-a-dor beds, etc.
3318 Sheridan-rd.
Bittersweet 6600.
An AFFILIATED HOTELS BUREAU Hotel.

THE ATMOSPHERE OF A FINE CLUB. For quiet, refined people.
MIRA-MAR
350 NEW, SMARTLY FURN. ROOMS; BATHS AND SHOWERS; CAFE AND GARAGE. CONSTANTLY THE FINEST SERVICE AVAILABLE IS AT YOUR COMMAND. CLOSE TO U. OF C. 12 MIN. TO LOOP BY I. C. OR OUTER DRIVE; ½ BLK. TO SURFACE AND L. PLAZA 1100.
$8 WKLY. UP—$2 DAY
Teachers may use their scrip.
6218 WOODLAWN-AV.

HOTEL CARLOS
3834 SHEFFIELD-AV.
ROOMS WITH SHOWER AND BATH. $8.50 PER WEEK AND UP.
A Few Choice Rooms at $7.
Newly decorated. Complete hotel service. Excellent transportation. Bittersweet 2923.

451 MELROSE-ST. [3240 N.]. BUCK. 1200
MELROSE APT. HOTEL.
OWNERSHIP MANAGEMENT.
CORNER APTS. OF 6 RMS., 2 BEDROOMS. 4 RM. ROOF BUNGALOW.
ALSO WELL PLANNED 1-2-3 RM. APTS. Comfortably and completely furnished. ½ blk. West of Sheridan-rd. at Belmont Hbr. Private and public schools within the blk.

NEW HOTEL CARLING
175 rooms, all with tubs or showers; wkly. $7 up; day, $1.50 up. 5 min. to Loop. 1512 N. LA SALLE-ST. MOHAWK 1200.

HOTEL GRANT—LIVE IN THE LOOP—MADISON AND DEARBORN. Rand. 3241. Newly furn. and dec. rooms, with or without bath, at $1.25-$2 day; weekly low as $7.

We Will Accept School Teachers' Scrip
ZISOOK HOTEL SYSTEM.

New MAYFLOWER
6125 KENWOOD-AV.
262 rooms, each with PRIV. BATH and SHOWER; 1½ blks. to I. C., L and surface lines. Coffee shop and valet. Exquisite lobbies and card room. U. of C. 1 block.
$9 WEEK UP—$2 DAY.

The WALDORF
6139 ELLIS-AV.
110 large rooms, each with private bath and shower; tasteful furnishings; short walk to I. C., surf. and L; close to University of Chicago.
$9 WEEK UP—$2 DAY.

The RIVIERA
4900 BLACKSTONE-AV.
165 beautiful rooms, each with private bath and shower. Coffee shop in building. Comfortable lobby. 3 minutes' walk to I. C., bus.
$9 WEEK UP—$2 DAY.

The LAKERIDGE
4665 LAKE PARK-AV.
150 large, light outside rooms, with private bath and shower; ½ blk. to I. C. station; near surface lines.
$9 WEEK UP—$2 DAY.

The Churchill
The Town House of Chicago Society,
OFFERS
2 DE LUXE 5 ROOM APTS.
2 DE LUXE 3 ROOM APTS.
These beautiful apartments—each making a real home—can be offered for FALL LEASING at surprisingly low prices.
FULL HOTEL SERVICE. INSPECTION INVITED.
1255 N. State-st.
WHITEHALL 5000.
"Within walking distance of Loop."
An AFFILIATED HOTELS BUREAU Hotel.

DIVERSEY ARMS
644 DIVERSEY-PKWY. AT BROADWAY.
1-2-3 rm. kit., $55-$120; slpg. rms., $10 week; all with tub and showers; daily rates. No. Lin. Pk. bus and sur. at dr. Bit. 3100.

APARTMENTS AND ROOMS TO SHARE.

WILL SHARE MODERN 10 RM. RAVINIA house near the lake with 2 adults. 2 car garage. All conveniences. Board and room will cost about $100 per person. References exchanged. Address L H 278, Tribune.

ROOMMATE WANTED—WOMAN TO PAY $5.75 week to share beautiful $11.50 room with a woman in refined North Side hotel at

TO RENT—HOUSES.

South Side.

2617 E. 73D-ST.—NR. LAKE.
and S. S. Country Club; 5 rooms; encl. rear sleeping porch, front porch; good yard; h. w. heat, coal or gas; exc. tran., bus, surf., and I. C. exp.; $65. Phone South Shore 5008.

6 RMS.—2 CARPETED; GAS HEAT, TILE bath, elec. refrig., dishwasher; 2 car gar.; side drive; apt. conveniences with home comforts; near 79th-Jeffery. Pr. $100 month. Address Y X 225, Tribune.

UNFURN. OR PARTLY FURN. LARGE, light rms.; oil heat; garage; large yard; nr. I. C. and outer drive; reasonable to good tenant.

430 W. 101ST-ST.—5 RM. BRICK BUNG., large rms., near transp., stores, $50. 2232 W. 72d-st., 5 rm. brick bung., hot w. heat, $50. Agents on prem. or ph. Bev. 7998.

MOD. 5 RM. BRK. BUNG., TO RELIABLE party for $65 per mo.; tile kit. and bath; elec. refrig.; garage. 9316 S. Racine-av.

7224 BENNETT-AV.—5 RM. BRK. BUNGAlow, gl. pch.; garage, side drive; mech. refrigeration. Rental $85.

BRK. BUNG.—GLZD. PCH., NEW GAS R., refrg.; new. dec.; 2 blk. sch., I. C., gar. Coal furnd reli. ten. Open to 8. 7921 La Salle.

7 RMS., TILE BATH; SHOWER; FRIGIDaire; oil heat; glazed porch; 2 car gar.; I. C. 3 blks.; near lake, schools. Pla. 2100.

10 RM. HOUSE, UNFURNISHED OR FURN. E. 47th-pl., near Drexel-blvd., $75. Address X G 482, Tribune.

ATTR. HOME, 6 RMS., BEAU. DEC., H. W. ht.; yd., gar.; reas. 10520 Wood. Bev. 5997.

5 RM. BUNG., HEATED; FURN. OR UNfurn. 7359 Vernon-av. Stewart 0039.

8 RMS., GOOD COND., ELEC. REFRIG., quiet street; A1 trans; $95. 5824 Harper.

5 RM. MOD. BRK. BUNG., GLZD. PCH., LG. yd., 2 car gar.; reas. 8322 Constance.

TO RENT—BUNGALOW, 5 ROOMS, CHEAP, heat furn. 1244 W. 95th-pl. Bev. 0815.

Southwest Side.

6241 S. KEELER-AV., SUBSTANTIAL BRK. with garage, $45. 3753 W. 60th-st., 5 rm. brick, $45. 2106 W. 121st-st., neat 4 rm. cottage, $35. Wm. B. Walrath, 123 W. Madison-st.

6 RM. BUNGALOW, HOT WATER HEAT, stove included, $50 with garage. 3518 W. 58th-st. Boulevard 2867.

3754 W. 60TH-PL.—5 R. BUNG. AND ATtic rooms; 2 car gar.; fur. ht.; bargain.

North Side.

RENT OR SELL—MOD. COR. RESIDENCE, 1st fl., lge. liv. rm., din. rm., sun and breakfast rm., pantry, kit. and lavatory; second floor, 4 br. and bath, 2 are master size; third floor, maid's room, bath and playrm.; elec. refrig.; oil burner; lge. yard and gar.; close to school, beach, "L." 1501 Touhy-av.

ATTRACTIVE 7 ROOM; SUN PAR., SL. P.; oil heat; lge. lawn, trees; gar. Ideal location; 2 blks. school; 1 blk. beach; ½ blk. Sheridan bus, L trans.; 1 yr. lease or longer; rent $110. Sheldrake 10240.

ROOMING HOUSE—WALK TO LOOP; 58 W. Erie, 10 rms., 2 car garage; 9 E. Erie, 14 rms., furn., for sale; 521 Rush-st., 21 rms., 6 baths; stm. heat. OGDEN, SHELDON & CO., Franklin 7358.

TO RENT—618 BUCKINGHAM-PL., 9 RMS., 2 baths, oil heat; moderate rent; poss. Oct. 1. ROBT. F. SHANKLIN & CO., 111 W. Washington-st.

439 ST. JAMES-PL., 11 RMS., 3 BATHS, steam heat; running water in bedrooms; $90 month. Paul Steinbrecher & Co., 7 S. Dearborn.

TO RENT—2025 OSGOOD-ST., 8 ROOMS, heating plant, reduced $50. Key next door south, or ROBT. F. SHANKLIN & CO., 111 W. Washington-st.

CEDAR-ST., NR. DRIVE—2 ATTRACTIVE adj. stone front houses; each 11 rooms and 3 baths; steam heat. Cent. 5745.

1418 LAKE SHR.-DR.—15 RMS., 4 BATHS, 3 lavatories, done in ivory; oil heat. Your

TO RENT—HOUSES.

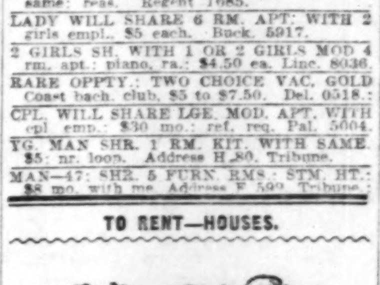

South Side.

(Continued on following page.)

TO RENT—HOUSES.

(Continued from preceding page.)

Suburban.

Beautiful Suburban Homes
5 ROOMS, $40.
6 ROOMS, $45.

In fine Wheaton residential section. Practically new and in excellent condition, street paved; cement walks; ideally laid out; furnace heat; 38 minutes to loop by Northwestern R. R. or Aurora & Elgin.

AGENT AT 915 WEBSTER-AV., WHEATON, SATURDAY P. M. AND ALL DAY SUNDAY.

Ultra Modern 6 Rm. Homes.
Will rent to responsible parties new 6 rm. 2 story residence 2 blocks from C. & N. W. and Aurora and Elgin Electric, $50 per mo. Also 6 rm. bungalow in Villa Park, close to Elec. $35 per mo. For appointment phone W. A. Greenholt, State 4975, Monday.

BEAUTIFUL GLENCOE HOME—FOR WINter or by the year; furn., 8 rms., early Amer.; best loc., 1 blk. from N. W. R. R. and elec. station, 1½ blks. from lake; 192 Park-av., gar. att., oil heat and Frigidaire, 4 bedrooms, 2 baths, 1 extra lav. 1st floor. A. L. Bear, Franklin 6699, Sunday, Hyde Park 4000.

OPEN FOR INSPECTION.
Interior being completely overhauled. 7 rms., 2 baths, ex. lav.; lge. wooded grounds; near the lake, L. elec. and steam roads. See it today. 720 LINDEN-AV., Wilmette, or Ph. Wilm. 5172 or Univ. 8383.

LA GRANGE—5 RM. BUNG.; 50 FT. LOT; excellent location; $65. 6 rm. English hse., lge. rms.; hot water heat; 2 car garage. Also model home; 7 rms.; oil burner; elec. ref., etc. 534 S. Spring. Open Sat. and Sun. N. O. McQuiston. Phone State 5754.

RENT CONCESSION.
Owner offers substantial rent concession to desirable tenant on 6 rm. mod. res., conveniently located. In reply state number in family, rent you desire to pay, and phone number. Address Y B 112, Tribune.

ENGLISH COUNTRY HOME
Furnished; charmingly located in 2 acres beautiful wooded grounds, Hubbard Woods, east of tracks; 5 master bedrms. and servants' wing on 2d floor; rent reasonable. Address Y B 65, Tribune.

HERE IS YOUR HOME.
Attr. cor. brick house; newly dec.; 4 bedrms., 2 baths, servants' rm., bath; attach. gar.; oil ht.; firewood; oil in basement; sacrifice $200 mo. 635 Sheridan-rd., Glencoe.

New 7 Rm. Brk. Residence.
2 baths; beau. wooded Wrightwood; 2 bl. high and public schls.; 4 bl. N. W. R. R. and C. & A. & Ill. elec. 552 Taylor-av., Glen Ellyn; $115 mo. Superior 1480.

MAYWOOD—2010 S. 6TH-AV., 6 RMS., $50. 1928 S. 17th-av., 5 rms., bungalow, $45. 2112 S. 7th-av., 5 rm. bungalow, $45. Norwood Park, 4323 Ozark-av., 1½ story residence with garage, $35. Wm. B. Walrath, 123 W. Madison, Chicago.

NEARLY NEW 6 RM. BRK. BUNG., ON 46 ft. lot, in Pk. Ridge; h. w. ht., oil burner; Kelvinator, tile bath; $75. Tenant will show. 4 Gillick-st., n. w. cor. Highland-av.; 1¼ blks. from depot, or call owner, Rav. 6441.

TO RENT—MODERN 6 RM. HOUSE AND garage. 2724 Woodbine-av., Evanston. Furn ht., near C. & N. W. R. R. depot. $90 mo. Poss. Oct. 1. Ward T. Huston & Co., 72 W. Adams-st. Rand. 2604.

5 RM. BRICK BUNGALOW.
$55 monthly; furnace heat; one block from C. B. & Q. R. R., street car, bus and park. 30th-pl., Berwyn.

BEAUTIFUL LARGE 8 RM. BRICK HOUSE; spacious grounds; 2 car garage; close to churches and schools. 396 Selbourne-rd. Phone Riverside 5556.

FOR RENT—LARGE LIST HOMES, 3 TO 8 rooms, $20 to $90 mo. Also for sale like rent. J. H. Wagoner, 424 Main-st., Glen Ellyn, Illinois.

WHEATON—BEAUTIFUL 8 ROOM BRICK Colonial; 500 Union-st.; $125 per month. GEORGE L. ALLMART & CO., 111 W. Front-st. Wheaton 803 or 1178.

PARK RIDGE RESIDENCE.
8 lge. rms.; dble. plumbing; h. w. ht.; fine loc.; reas. rent. 627 S. Crescent. Pros. 0010.

WINNETKA—E. SIDE, 3 BLKS. TO STA. and school, col., 5 lge. bedrms., 1 ba., bkfst. rm., sun pch., 1 car gar.; h. w. ht.; lot 100x120; only $125. Wilmette 3740.

FLOSSMOOR HOUSE OF CHARACTER—7 rms., 2 baths, 2 car htd. gar., elec. refrig., h. w. heat, oil burner; large lot; $160. Phone Homewood 734.

MANY ATTRACTIVE FURNISHED HOMES. Unbelievably low prices from $110 mo., including the largest estates. Winn. 3450. Real Estate Serv., 553 Lincoln, Winnetka.

BEAU. 6 RM. BRK. BUNG.; LRG. COR. lot; nr schools, churches and transportation. Only $40 per mo. Roswell N. Jones, 217 S. Hyde Park-av. Bellwood 3810.

COMFORTABLE 7 RM. HOUSE; H. W. heat; 2 car gar.; lge. lot; priv. st.; conv. to village; only $110. Owner, Dorothy K. Ross, 663 Vernon-av. Ph. Glencoe 305.

TO RENT—FURNISHED HOUSES.

HUBBARD WOODS.
Fully furnished home, 4 min. from trains. Public and parochial schools within 3 blocks. In a [illegible] neighborhood on large [illegible] heat and up to [illegible] 3 bedrooms, 2 [illegible], etc. A real home where comfort and quiet is desired. Phone Winnetka 379 or call 1163 Tower-rd., Hubbard Woods.

WELL FURNISHED HOUSE FOR RENT OR SALE.
So. Shore residence; 10 rms., 3 baths; all walls canvased; sun parl., upstairs pch.; landscaped gard.; sunshine on all sides; blk. to I. C. suburban; conv. to schools and churches; 18 mo. lease at $275, with option to buy at $27,500. Owr. Hy. Pk. 0617.

FACING LAKE AND PARK, EVANSTON. Charming home, 4 family bedrooms, 3 baths, 2 maids' rms. and bath; nr. Davis-st. transp.; very unusual opportunity for securing fine home at low rental. McGUIRE & ORR, 1505 Chicago-av., Evanston. Rog. Pk. 0053.

RAVINIA—FOR SALE OR RENT—FURN. or unfurn.; beau. Ital. home; gar.; nr. lake and sta.; 6 rms., 2 baths, sun rm., brkf. nk., etc. and open pchs.; beau. grounds; E. side; nr. sch.; ideal for fam. 4; rent $145 mo. 383 Marshman-st. Ph. Highland Park 4233.

LARGE HOUSE COMP. FURN., 2 BATHS, large slpg. porch, oil heat, Frigidaire, 3 car htd. gar., excel. neighbd.; near transp., schools, churches; rent, terms right people; good reference. Phone Austin 1768.

MODERN 6 RM. FURNISHED BUNG. AND gar.; large grounds; large screened porch; living rm., 13x22; $75 mo. 4530 Arthur-av. Congress Park. Phone Brookfield 5472.

ATTRACTIVE HOME, CHOICE LOC. E. SIDE Kenilworth; 6 bedrms., 3 baths, oil heat, large porch, 2 car garage; very reas. Phone Kenilworth 3234.

7333 PAXTON-AV., 9 RMS., TILE BATH, shwr., extra lavatory, elec. refrig., oil heat; 2 car gar. Midway 0877 for appt.

COMPLETELY FURN. 4 ROOM BUNGALOW and garage; coal furnished; $65. Phone Berwyn 1752-M.

5 RM. COR. BRICK—BUNGALOW; ATTRACtively furn.; elec. refrig.; hot w. ht., gar.; ½ blk. to car line; reas. Berkshire 4148.

6 RM. HEATED BUNGALOW—LARGE grounds; nicely furnished, $65; with garage, $75. Oak Pk. Address G 219, Tribune.

COMP. FURN., ROOMY 6 RM. HSE.; GAR., pchs., plyrm.; exc. trans.; fine neighb'hood. $100. 314 Northwood-rd. Riverside 5777-W.

2155 N. MOBILE, NR. GRAND, MOD. COZY. Gd. trans., nicely furn.; gd. terms right party; worth investigating.

6 RM. HOUSE, S. SIDE; $50 TO COUPLE near transp. La Grange 6762, P. M.

FURN. OR UNFURN., 6 RM. HOUSE IN Glencoe, 5 min. to trans. Ph. Glencoe 220.

WANTED—TO RENT—HOUSES.

4 OR 5 ROOM FURN. BUNG., N. W. OR No. What price? Address G 281, Tribune.

TO RENT—APARTMENTS.

SOUTH.

General List.

7015-27 S. MICHIGAN-AV.
Large 2-3-4 rm. apts.; free elec. refrig.; near Catholic school; sample apt. now showing; reas. rent. See V. Cooper, 7025 S. Michigan or call E. Martinsen, Canal 1905.

Rent Cut, Choice Location.
3½-4 beaut. rms., lge. closets, rollaway; free refrig.; Cal. stucco living rm.; all decorated and ready for occupancy; also modern Eng. bsmt., 4 rm. 8020 Eberhardt.

4631-4637 LAKE PARK-AV.—I. C. STA., outer drive, lake view, these $60 to $80 apts. are now reduced to $40 to $60; same dependable service; elec. refrig.; 3-4-5 rms. with 2 wall beds in each apt. See janitor or call Cent. 5151.

LARGE 3½-4 OUTSIDE RMS.
Free parking space; G. E. refrig., inador bed; lge. closets and cabinets; reasonable. See today. 7514-16 Ridgeland-av.

Rents Cut—Choice Location
Mod. 2-3 and 4 rms. So. Shore nr. I. C. and park. Free refrig. and gas. Owner on prem. afternoons. 7128 Merrill-av. Mid. 8725.

3-4 ROOMS.
Modern [illegible] bldg. or blvd. elec. refrig. [illegible] reas. rent. Agent on premises. 1401-11 W. 82d-st.

7755 S. Ada—3 and 5 Rooms.
Corner; all outside rms., elec. refrig.; very moderate rent. Agt. on prem. Rad. 5800.

2 Blks. to So. Shore-dr.
2210 E. 68th-st.; modern 3½-4-5 rm. apts. $45 and up. Elec. refrig.; I. C. trans.

S. W. COR. HYDE PK.-BLVD. AND WOODlawn-av.—Mod. 3-4-5-6 rms.; elec. refrig.; reasonable rentals. Midw. 6979 or janitor.

STRICTLY MODERN APTS.—3-4-5-6 BEAU. rms.; elec. refrig.; gd. tran.; $47.50-67.50. See Mrs. Stewart, 7956 S. Wabash-av.

2 MONTHS' FREE RENT, 3 AND 4 RMS., stove heat, elec. light, $17.50 to $27.50. See Mrs. [illegible], 6913 Stony Island-av.

865 E. 72D-ST., NEAR LAKE, BATH, heat, janitor service, 3 rooms, $30; 5 rooms, $35.

CARROLL, SCHENDORF & BOENICKE
GET THE "RENTING GUIDE"
OPEN EVENINGS AND SUNDAYS.

KENWOOD
OFFICE, 953 E. 47TH-ST. KEN. 1610.

9 AND 10 ROOMS.
4518 WOODLAWN. 3 baths; sun and sleeping porch; elec. refr.; fine transp. $200.00
4542 DREXEL. Except. large, light rooms; elec. refr. 225.00
4747 DREXEL. Sun parlor; 3 baths; elec. ref., spa. rms. .. 600.00

7 AND 8 ROOMS.
4727 DREXEL. Sun parlor; elec. refr.; schools and churches conv.; bus at door 125.00
4710-24 ELLIS. Large sun parlor, 3 baths; el. ref.; shower ... 125.00
4536 DREXEL. Excep. lge. light rms.; el. refr.; 2 baths 125.00
4709 ELLIS. 2 baths; sun parl.; spacious chambers; private garage; elec. refrig. 100.00
4514 LAKE PARK. 2 baths; bedrooms; elec. refrig. 85.00
4635-7 ELLIS. Large, outside rooms, private rear porch, elect. refrig. 85-80
4367-9 OAKENWALD. Priv. rear porch overlooking lake; good transp. 85-80
4062 OAKENWALD. Elec. refr.; ideal for children 75-65
1043 E. 47TH. Well arranged rooms; good transp. 65-60

5 AND 6 ROOMS.
4746-59 INGLESIDE. Cor. apt. 2 baths; free elec. refr. 115-85
4530 DREXEL. 2 baths; elec. refr.; beau. parkway 110-90
3972 LAKE PARK. 2 baths; gar.; L. bus and surf. trans. .. 90.00
4432 DREXEL. Well arranged rms.; elec. refr.; 2 baths .. 90-75
5003-9 BLACKSTONE. El. refr.; splendid transp.; nr. schools and churches 85-75
1138 E. 45TH. Cor. apts.; elec. refr.; splendid trans. 80.00
4644 ELLIS. Good location near schools and churches 75.00
1125 HYDE PARK. Cor.; bus to door, sunlight rooms 70-55
4060 OAKENWALD. Overlooking lake; splendid transp 55.00

3 AND 4 ROOMS.
3990 ELLIS. Cor. apt.; elec. ref. free; sun parlor 70-55
4637 DREXEL. Outside rooms, overlooking Drexel Park; elect. refrig 70-55
4436 DREXEL. Elec. refr.; beau. landscaped court 70.00
1205 MADISON PARK. Spacious rms.; elec. refr.; priv. park. 60.00
4650 ELLIS. Newly dec. outside rooms, near churches and schools 60.00
4744 WOODLAWN. Large outside rooms, bedroom and inador bed; elec. refrig. ...62.50-57.50
4029 ELLIS-AV. 2 inador beds; elect. refrig.; good transp. .55-47.50
823 E. 49TH. Sun parlor; elec. refrig.; good transp. 55-45
812 E. 46TH. Sun parl.; ½ blk. blvd., bus, surf.; el. ref. 57.50-47.50
5109 UNIVERSITY. Spacious rms.; bus to door 50.00
3972 ELLIS. 2 inador beds; elec. refr.; I. C., L, bus and surf. transp 60-52.50

1 AND 2 ROOMS.
4635 DREXEL. Beautiful kitchenette apts.; el. refr. 50-42.50
4706 ELLIS. Inador beds; elec. refr.; fine location 47.50-37.50
4744 WOODLAWN. Large, light rooms; elec. refr. 45.00
4029 ELLIS-AV. Elec. refrig.; I. C., L, bus, surf. trans. 40.00
4706 COTTAGE GROVE. 2 inador beds; elec. refr. 40-27.50
4707 DREXEL. Large, light rms. Free gas, light and elec. refr. Elev. service 45-40

HYDE PARK
OFFICE, 1512 E. 53D. DOR. 6200.

8 ROOMS.
5138 KENWOOD-AV. Det. 3 apt. bldg. Extra large, light rms.; liv. rm., din. rm. and sun parlor in front; 3 complete baths, enclosed sleeping porch; reduced from $250 to $225.00
5136 HARPER-AV. Living rm., dining rm., sun parlor in front; 3 baths 175.00
1504-06 E. 55TH-ST. Lge. light, steam heated rooms 50-60

6 ROOMS.
5524 CORNELL-AV. 1st. Two baths; elec. refrig. 115.00
5419 CORNELL-AV. 2d. Two baths; private front and rear porch 115.00
1718 E. 55TH-ST. 2 baths; sun parlor; elec. refrig 110.00

5 ROOMS.
5403 HARPER-AV. Sun parlor; elec. refrig.; corner ...... $ 95.00

4 ROOMS.
5426 RIDGEWOOD-CT. Nearly new; built-in tubs and shwr. ...... $ 75.00
5129 UNIVERSITY-AV. High class residential neighborhood; el. refrig. 70.00
1102 E. 53D-ST. Private front porch; elec. refrig 65.00

3 ROOMS.
5439 KENWOOD-AV. Nearly new; elec. refrig ...... $ 70.00
4840 LAKE PARK-AV. Modern; elec. refrig. 60-70

SOUTH SHORE
Office, 2624 E. 75th-st. So. Shore 1660.

7 ROOMS.
7214 SOUTH SHORE-DR., 3D. 2 baths, slp. porch, 3 master bedrooms and maid quarters. Overlooking lake $140.00

6 ROOMS.
7819 ESSEX-AV., 1ST. 6 rms., 2 baths. Elec. refrig 100.00

5 ROOMS.
7825 PHILLIPS, 2D. 6 apt. bldg. Elec. refrig., glazed rear porch 115.00
7557 SO. SH.-DR., 3D. Cor. apt. Elec. refrig. 100.00
2554 E. 76TH-ST. High class apt.; all latest features; G. E. refrig. 90-100.00
7648 COLFAX-AV., 1ST OR 2D. G. E. refrig.; glazed rear porch 80.00
7821 YATES-AV., 3D. 3 apt. bldg. Close to stores and tr. 70.00

4 ROOMS.
7721 COLFAX-AV., 1ST. In-a-dor bed; elec. refrig 65.00
7759 YATES-AV. Very attractive apts.; all latest features. 60-65.00
7600 SO. SH.-DR. Free gas and G. E. refrig 65.00

3 ROOMS.
7600 SO. SH.-DR. Free gas and G. E. refrig 60.00

2 ROOMS.
7836 SO. SH.-DR. Free elec. refrig., light and gas. Elev. service 50-60.00
7503 CHAPPEL, 1ST-2D. Fri. apts.; in-a-dor beds 40.00

For Complete List Get the "Renting Guide."

1-2-3-4 RMS., $47.50 UP
IN THE SEVILLE BLDG.
N. W. COR. 73D-PLACE AT JEFFERY. LARGE, LIGHT ROOMS WITH LOADS OF CLOSETS, SHOWERS, FREE GAS AND REFRIGERATION; EXTRA BED; I. C. EXP. SURFACE, SCHOOLS, ETC. PLAZA 5451.

TO RENT—N. W. COR. ELLIS-AV. AND Pershing-rd. [39th-st.] [nr. "L," I. C. and surf. line]; 2, 3, and 4 rm. kit.; stm. ht.; elevator; refrig.; red., $25 up. See jan. or Robt. F. Shanklin & Co., 111 W. Washington-st.

2-3-4 ROOMS.
$42.50 to $55.
New bldg.; 2 blks. to L, surf., R. I.; large, light rms.; inador beds; free el. refrig.; agent in bldg. 6600 Stewart-av. Normal 7446.

NEW BEVERLY APTS.
R. I. TRANS. FREE GAS. ELEC. REF. 2-3-4 RMS., cut to $45 ...... $65
Colored tile baths, canv. walls, roll beds. 1725-43 W. 91st-st. On prem. Bev. 6900.

TO RENT—3500 ELLIS-AV., 3 AND 4 RM. kit. [light and gas free], and 5, 7 and 9 rms.; elevator; stm. ht.; red. rent, $30 up. See jan. or Robt. F. Shanklin & Co., 111 W. Washington-st.

TO RENT—[illegible] ELLIS-AV.—BEAUTIFUL 2, 3 and 4 [illegible] wall beds; sun parlors; porches; refrig.; stm. ht.; red. rent. See agt. in bldg. or Robt. F. Shanklin & Co., 111 W. Washington-st.

TO RENT—[COLORED], 217 E. 31ST-ST.; 3 to 6 rms.; stm. ht.; elevator; greatly reduced rent. See jan. or Robt. F. Shanklin & Co., 111 W. Washington-st.

TO RENT—2136 INDIANA-AV.; 2, 3, AND 4 rm. kit.; stm. ht.; red., $25 up. See agt. in bldg. or Robt. F. Shanklin & Co., 111 W. Washington-st.

1115-1127 E. 81ST-ST.
3-4-5 rm. apts.; free refrig.; $55 and up. 20 Minutes to Loop.

7937-39 MARQUETTE-AV.—2-3-4 LARGE rms., new, dec.; nr. I. C.; free refrig., in-a-dor bed; $38-$52.50. Normal 5041.

3-4 R. APTS.—BEDRM., IN-A-DOR, EL. REF., tile b., shr.; I. C. 1133 E. 79th-pl. Reg. 7041.

3-4 RMS.—STM. HT., $30-$40 MO. NEAR I. C. sta., school. 6938 Stony Island-av.

McKey & Poague
Forty-one
Years of dependable service. A complete, specialized property management service, headed by competent, experienced men.

Six South Side offices to serve your needs. The same courteous service and management throughout the entire organization.

Woodlawn Office
1172 E. 63D-ST. HYDE PARK 8100.

2 ROOMS.
6455 ELLIS—Electric refrigeration; new building $50.00
6029-33 HARPER—Elec. refrigeration; near I. C. and park 50.00
6428 KIMBARK—Electric refrigeration; modern building 55.00
6331-3 KIMBARK—Free refrig.; kitchenette, furn. and unfurn. 50.00
6800-6816 DORCHESTER—Furnished and unfurnished 52.50

3 ROOMS.
6221-23 UNIVERSITY—English basement; elec. refrig.; nr. "L" $50.00
6034-42 STONY ISLAND—Electric refrigeration; opposite park; near I. C. and "L" 60.00
6420-24 KENWOOD — Elec. refrig.; bedroom and in-a-dor 60.00
6800-6816 DORCHESTER—Furnished and unfurnished 65.00

4 ROOMS.
6459 UNIVERSITY—Near "L" and schools $50.00
1167-73 E. 61ST-ST.—Good location; near all transportation 47.50
6028 DORCHESTER—Elec. refrigeration; near Midway and I. C. 70.00
6422 WOODLAWN—Electric refrigeration; central location 70.00
6034-42 STONY ISLAND—Electric refrigeration; opposite park; near I. C. and "L" 65.00

5 ROOMS.
6022-30 KENWOOD—Elec. refrig.; near Midway and I. C. $65.00
6511-13 UNIVERSITY—Large, light rooms; private porch 50.00
6102-10 STONY ISLAND—Free refrigeration; opposite park 70.00
6229-31 ELLIS—Electric refrigeration; sun porch 65.00
6032-44 STONY ISLAND—Elec. refr.; opposite park; nr. I. C. and 'L' .. 75.00

6 ROOMS.
6427 DREXEL — Sun porch; light rooms; Nov. 1 ......$70.00
6022-30 KENWOOD—Elec. refrig.; nr. Midway and I. C. 80.00
1122 E. 64TH — Elec. refrigeration; sun parlor; 2 baths 90.00

7 ROOMS.
6026 KENWOOD—Elect. refrig.; near Midway and I. C. $90.00
6022 WOODLAWN—Elec. refrig.; sun parlor; 2 baths; near U. of C.

8 ROOMS.
6538 KIMBARK — Good location; near I. C. $70.00

Chatham Office
7940 Cottage Grove. Triangle 5060.

2 ROOMS.
7925 MARYLAND-AV.—Free elec. refrig.; unusually lge. attrac. rms. Conv. to I. C. trans. $40.00
7907 DREXEL-AV.—Genl. Elec. refr.; built-in vanities; exceptional room size; 3 blks. to I. C. tran. 40.00

3 ROOMS.
8135 ELLIS-AV.—Free elec. refrig.; tile bath, shower; canv. walls; new bldg.; 1 blk. to I. C. trans. $52.50
7903 RHODES-AV.—Free elec. refrig.; tile bath, shwr.; wonderful val. 50.00
7505 CALUMET—Genl. Elec. refrig.; lge. rms; rollaway bed; near schools and shops 40.00
7908 PRAIRIE-AV.—Elec. refr.; tile bath, shwr.; good closet space; near schools 50.00

5 ROOMS.
8221 INGLESIDE—Elec. refrig.; lge. attrac. rms.; 2 blks. to I. C. trans. and stores 70.00

West Highland Office
7911 S. Ashland-av. Radcliffe 7911.

3 ROOMS.
1322-24 W. 79TH — Electric refrig.; rollaway bed ......$40-$45
8545-47 ASHLAND—Free elec. refrig.; rollaway bed $40- 45

4 ROOMS.
7002-08 S. PEORIA — Free refrigeration; side lights; fireplaces $50.00
1615-17 W. 78TH—Electric refrig.; in-a-dor bed; large, light rooms 50.00
1705-10 W. 82D-ST.—Elec. refrig.; stucco walls; kitchen cabinet 50.00

5 ROOMS.
7934 S. CARPENTER—Elec. refrig.; sun parlor; large, light rooms ...$60.00
7742-58 S. SEELEY—G. E. refrigeration; tile bath and showers; colored ranges; a real value 60.00

BEVERLY HILLS
Ultra Modern Apartments.
Old English Architecture.
10901-51 LONGWOOD-DR.—Chicago's most beautiful street, situated in heart of Beverly's exclusive residential section. All the advantages of suburban life within city limits.
3½ TO 7 ROOMS — Very desirable; canvas walls, colored tile baths, shower stalls, sunken living rooms; dome ceiling; children's playground; golf putting course; spacious courts; beautifully landscaped; free gas and refrigeration; near R. I., grade and high school; 20 minutes' drive to 15 golf courses. Agent on premises.

YOUR COPY OF
McKEY & POAGUE'S
New apartment renting list may also be secured at
HYDE PARK OFFICE,
5300 Blackstone-av. Hyde Park 8213.
KENWOOD OFFICE,
903 E. 47th-st. Drexel 2200.
SOUTH SHORE OFFICE,
2100 E. 71st-st. Plaza 2100.

3-4 ROOM APARTMENTS
$50.00, $55.00 and $60.00.
DREXEL PLAZA 5210 DREXEL-AV. 3 to 5 room apartments, new building, mechanical refrigeration; oil decorations. AGENT ON PREMISES.

THE BERKSHIRE APTS.
7000 EAST END-AV. DORCH. 10179.
1-2-3-4 RMS., WITH FREE GAS AND REFRIG.; ELEVATOR SERVICE, CLOSETS; SHOWERS, ETC.; I. C. EXP. AND SURF. SEE MANAGER IN LOBBY.

7026-28 CREGIER-AV.
Modern 2 and 4 rm. apts.; G. E. refrig.; reduced rentals; 2 blocks to I. C.
J. GRAFTON PARKER & CO.,
6942 Stony Island-av. Plaza 4368.

ALL RMS. FACE LAKE.
3017 E. 78th-st.—3-4-5 rms.; free gas, light and elec. refrig.; fireproof bldg.; elevator service; furnished lobby; $90-$115. Agent on premises.

6653-7 LAFAYETTE-AV.
1 to 5 rms.; new bldg.; free refrig.; ultra mod.; big cut in rents. Agent on premises, or McClun, 217 W. 63d-st. Wentworth 1844.

See Our Honeymoon Apts.
2½, 3½ and 4 rm. flats. 5911-19 S. Union-av. Rents very low. Free el. refrig.; steam ht. See jan. or ph. Smyth, Nor. 3676.

$45 UP—2-3-4 ROOMS.
Canv. walls, tile b., shwr., free refr.; nr. I. C., Ja[ckson] Pk., shops. 1400-18 E. 66th-pl.

MOD. 3-4-5 RM. APTS.; BLDG. NEARLY new; tile bath; elec. refrig.; large, light rooms; close to all trans.; rent $50 and up. See 645 W. 62d-st. Beverly 8662.

GOING DOWN—RENTS!
4½ with lg. dining rm., extra bed; 3½-3-2 rm. dinette apt.; inador beds; G. E. ref., nr. I. C. and lake. Agt. on prem. 7256 Yates.

VERY LIGHT 1ST OR 2D—5 RMS., FREE gas; G. E. refrig.; 1½ blks. I. C.; will sacrifice. 7129 Clyde-av.

5114 WOODLAWN—MODERN 3-4 ROOMS; also English basement apt., 3 rooms; low rental. See Janitor or Midway 6979.

87TH AND MORGAN—3 AND 4 RM. ATtractive apts.; free electric refrig.; near R. I.; reasonable. Cedarcrest 1600.

3 RMS. AND SUN PARLOR; G. E.; $40. 5 rms. and sun parlor, incl. porch, Frigid., 1 blk. I. C., $60. 1414 E. 70th-st.

REAL BARGAINS—838 E. 42D-PL.; 2-3-4 r. apts.; free gas, light, heat; $7 up.

OUTSTANDING VALUES IN Price—Management

7451-59 BENNETT-AV.
4-5 rooms, with elec. refrig., one of the lowest rentals in South Shore ...... $50-$60

6938 CREGIER-AV.
1-2-3 rooms, featuring free gas, light, and elec. refrig., elevator service; 3 blks. to I. C. elec., 20 min. to Loop ...... $45-$70

7645-53 EAST END-AV.
4 rooms, canvas walls, tile bath and shower, elec. refrig., etc. Practically a new bldg. ...... $55-$65

5920-24 S. HALSTED.
2-3 rooms, ideally located, decorated to suit ...... $35-$50

6900 MICHIGAN-AV.
4 rooms, decorated to suit, substantial inducements to desirable tenants $50

8041-43 MANISTEE.
3-4 rooms, ideally located, excellent transportation, decorated to suit ...... $50-$60

8330-32 MARYLAND-AV.
8350-52 MARYLAND-AV.
4-5 rooms, canvas walls, tile bath and shower, free elec. refrig., arched doorways, metal weather stripped windows, other modern features .. $75-$85

N. E. COR. 79TH-AVALON.
1-2-3-4 rooms, elec. refrig., 2 blks. from I. C. station, 18 min. to loop, all modern features ...... $40-$60

S. E. COR. 89TH-JUSTINE.
3-4 rooms, decorated to suit, elec. refrig. and all mod. features. $50-$60

4456-58 WOODLAWN-AV.
4-6 rooms, large and well appointed; ideal transportation, decorated to suit ...... $65-$85

SEE AGENT AT EVERY BLDG.
For other desirable South Side apts. call
COOK COUNTY TRUST CO.
180 W. Washington-st. Rand. 8979.

The
BARCLAY
4940 East End-av.
"In Fashionable Chicago Beach."
A smart new ultra modern apartment house, overlooking the lake—the New Leif Ericson dr.—and the park. At the gateway to the World's Fair, 7 minute express service to loop.
3-4-5-6 Rooms
Unfurnished
REASONABLE RENTALS.
Harry E. Rogers, Resident Manager, PLAZA 8276.

5400 HARPER-AV.
New 14 Story Fireproof.
3 RM. APTS. HAVE ONE MASTER CHAMBER.
4 RM. APTS. HAVE TWO MASTER CHAMBERS.
UNFURNISHED.
2 blocks 53d-st. I. C. station. Rentals include carpet, gas, refrigeration, and window cleaning.

4 AND 5 ROOMS.
6749-57 OGLESBY-AV.—Shwrs., elect. refrig., in-a-dor beds, canvas walls....$80 to $115

1, 2, AND 3 ROOMS.
6720 JEFFERY-AV.—Elevator service, showers, elect. refrig., in-a-dor beds, canvas walls, private parking space....$50 to $90

2 AND 3 ROOMS.
7114-26 CONSTANCE-AV.—Showers, select. refrig., in-a-dor beds; 2 blks. to I. C. station ......$50 to $70

GEO. C. BOUR & CO.
2010 E. 71ST-ST. MIDWAY 0877.
ASK FOR OUR NEW RENTING LIST.

JAMES G. BARSALOUX, Inc.
1500 E. 63D-ST. HYDE PK. 0010.
1500-18 E. 65TH-ST. 5-7 rooms, elec. refrig.; 2 blks. to all transp. and park; $55-$65. Best bargains in Chicago.

S. W. CORNER 65TH-PL. AND STONY ISLAND-AV., facing Jackson Pk. I. C. L. 2 blks.; surf. and bus at door. 4 and 5 rms., elec. refr., sun par., $55-$65.

62D-ST. AND DORCHESTER-AV., 3-4-5 rms., elec. ref.; 1 blk. all trans.; $55-$75.
SEND FOR OUR COMPLETE LIST.

3, 4, 5 Rms., $52.50 & Up
7020-38 EAST END-AV.
2 blocks from I. C. station; apartments have tile baths, with showers, canvas walls, inador beds, free electric refrigeration. SEE MRS. BROWN ON PREMISES [7030].
GLATT & PRICE,
6827 Stony Island-av. Dorchester 8800.

7200 South Shore Drive
15 Min. by Auto to Loop.
Choice two, three, four room apts.; best location of this district, on the real South Shore-dr., east of I. C. R. R.; reasonable; bus at door. Manager on prem. Sag. 9399.

CHOICE 2, 3, 4 ROOM APTS.
5464-76 HARPER-AV.
All large, light outside rms.; in-a-dor beds, plenty closets, elec. refrig.; conven. to univ., bus, surface, I. C. trans., 10 min. to loop; rent very reas. Agent on premises.
Hyde Park Investment Co.,
1515 E. 53d-st. Plaza 8730.

NEW BUILDING
2-5 Rms.—Very Reas. Rent.
Colored tile baths, showers; free electric refrigeration; all large, light rooms; plenty of closets; rollaway beds.
8134 ESSEX.
AGENT ON PREMISES. REGENT 0459.
HYDE PARK INVESTMENT CO.,
1515 E. 53D-ST. PLAZA 8730.

THE WILSHIRE APTS.,
6450 KENWOOD-AV. DORCHESTER 6705.
LARGE 1-2-3-4 RMS., FUR. OR UNFUR.; BEAUTIFUL LARGE RMS., WITH LOADS OF CLOSETS; ELEC REFRIG.; FREE GAS; ELEV. SERVICE. SHOWERS. CANVASED WALLS, ETC.; WOODLAWN'S MOST BEAUTIFUL BLDG., 1 BLK. TO I. C. EXP. SURFACE, AND L. SEE MANAGER IN LOBBY. REASONABLE RENTALS.

Best Buy in So. Shore
2-3-4 ROOMS.
New elec. refrig.; in-a-dor beds; large, light rooms, with plenty of fresh air. Close to trans. $42.50-$65. Agt. on prem. Pla. 6893.
7108-18 MERRILL-AV.

4420-28 DREXEL-BLD.
High grade 4-5 rm. apts., in-a-dor bed, etc. New building. Beautifully decorated.

ONLY $55 UP
FREE ELECTRIC REFRIGERATION.
ALSO 2-3 ROOMS AT LOW RENTALS.

6534-40 KENWOOD-AV
2-3-4-5 room modern apts., $37.50 up. L and I. C. trans. Agent on premises or C. H. DEHNING & CO. WENT. 0686.

3-4-5 RMS.—NEW BLDG. $35 AND UP; free gas, G. E. refrig. 79th at Michigan.

You've Been Waiting for Reduced Rents
See These Apts. Now Cut Way Under Real Worth.

1 AND 2 ROOMS.
124-32 W. MARQUETTE-RD.—1-2 rooms with bath. Cafe in bldg. Bus at front door.

336-42 W. MARQUETTE-RD.—2 rooms with baths, plenty closets. Center of Englewood.

482 WINNECONNA-PKWY.—2 rms. facing beaut. park and lagoon. Near transp.

6554 YALE-AV.—2 rms. Free refrig. Extra in-a-dor. Kitchen cab. New bldg. Arched doorways. Where else in Chicago, within 1 blk. to "L," R. I., surface, bus, schools, churches, can you secure $55 or $60 flats at $40 a month?

269 W. 66TH-ST.—1-2 rms. Full size beds. Pleasant rooms. Wonderful apts. for people who want the finest home in Englewood.

3 ROOMS.
6311 CARPENTER-ST.—With alcove for extra bed. Near transp. and shops.

804-12 E. 58TH-ST.—Free refrig. and gas. In-a-dor. Near U. of C. Delightful apts.

6850 NORMAL-BLVD.—G. E. refrig. Arched doorways. Side lights. Canv. dining room. New building. One-half block to "L."

6447-55 EGGLESTON-AV.—Free refrig. Extra in-a-dor. Near transp. New building.

4 ROOMS.
7022-24 PERRY-AV.—G. E. refrig. Extra in-a-dor. Side lights. Nr. Ham. Pk. All tran.

7447-51 PRINCETON-AV.—G. E. refrigeration. Large rooms. Outside apartments. Nr. R. I., surface, schools, and churches.

6626 YALE-AV.—Free refrig. Extra in-a-dor. Nr. R. I., surface. Newly decorated.

7452 PRINCETON-AV. and 308 W. 75th-st.—Newly dec. inside, outside. Outside apts.

223 W. 63D-ST.—Front rooms. Steam. Near R. I., "L" surface. A bargain.

Many others, all sizes and prices, at red. rentals. Stove or steam. Let us help you find your new apt.

JOHN M. McCLUN
217 W. 63d-st. Went. 1844.
OPEN EVENINGS TO 9 EXCEPT SATURDAY; SUNDAY, 11 TO 5.

GLATT & PRICE
South Shore Office
2450 E. 79th-st. Regent 3300.
OPEN ALL DAY SUNDAY.

2 ROOMS—$35 AND UP.
7852 ESSEX-AV.—Finest and most efficiently equipped apartments; extra in-a-dor beds, tile baths, free elec. refrigeration; immediate possession.

2 TO 5 ROOMS, $50 & UP.
S. W. COR. 80TH-ST. AND PAXTON-AV. S. E. COR. 80TH-ST. AND MERRILL-AV. Finest apartments in South Shore; free electric refrigeration, tile bath with shower, canvased and stucco walls, extra in-a-dor bed. AGENT AT BUILDING ALL DAY.

2, 3 & 4 ROOMS, $45 & UP.
N. W. COR. 78TH-ST. AND KINGSTON-AV.—Large light outside rooms, newly decorated, General Electric refrigeration; immediate possession. AGENT ON PREMISES DAILY AND SUNDAY.

3, 4 & 5 RMS., $60 TO $100.
S. W. COR. 77TH-ST. AND KINGSTON-AV.—Ideal location; newest building in South Shore; apartments contain tile bath, shower, canvased walls, free electric refrigeration. AGENT ON PREMISES.

CHOICE APTS.—NEAR I. C.
9 MINUTES TO LOOP.
5464 Harper, 2-3-4 rms.; elec. refrig. $50-$75
7749 Phillips, 6 rms.; elec. refrig $75
1311 Hyde Park-blvd., 5-6 rms ...... $45-$60
5039 Dorchester, 2-3 rooms ...... $50-$65
5222 Lake Park-av., 3-5 rooms ...... $25-$40
1527 E. 54th-st., cor. Lake Pk., 6-7 r. $40-$50
5143 Lake Park-av., 4 rooms $25
5147 Lake Park-av., 7 rooms $45
5311 Kenwood, 5-6 rooms ...... $65 up
5441 Kenwood, 6 rooms $60
5425 Lake Park, 3-4 rooms ...... $30-$40
7553 Kenwood, new 4 rms.; refrig ...... $50-$60
5329 Lake Park, 4-5-6 rms ...... $40-$57.50

NEAR SURFACE AND BUS.
8134 Essex, 3 to 6 rms.; new bldg. ...$50 up
851 Drexel-sq., 4-7 rms.; el. refr. $70-$150
8408 Kingston, 5 rms., new $50
6406 Stony Island, 4-5 rms ...... $40-$50
323 E. 26th, 6 rooms $40
915-25 E. 55th-st., 3-6 rooms ...... $30-$50
6310 S. Spaulding, 315 rms.; new .. $30-$50
6017 St. Lawrence, 6 rms., 2 baths, gar. $85
Hyde Park Investment Co.,
HYDE PK.-KENWOOD NAT. BANK BLDG.
1515 E. 53d-st. Plaza 8730.

BARGAINS
$30 per month
STEAM HEATED KITCHENETTE APTS., 1 BLK. TO I. C. AND ELEVATED STATIONS. FREE GAS AND ELECTRICITY. SEVERAL LEFT. CALL TODAY. ALSO SEV. 4 RM. APTS. FOR $40.
ACKLEY BROS. CO.,
1447 E. 63D-ST. HYDE PARK 0100.

6610-18 KENWOOD-AV.—2-3 rooms, new bldg.; elec. refrig.; bedrooms and door bed; rents reduced to $50-$65.

1404-10 E. 69TH-ST. [Dorchester-av.]—Beautiful 4 room apts.; paneled dining room; I. C., surface; $55.

6520-24 INGLESIDE—2 and 3 rm. bedroom and in-a-dor bed; elec. refrig.; $50 to $57.50.

SELZ & SOUTHMAN, INC.,
61st and Calumet. Nor. 5730.

2-3-4-5 ROOMS
2 ROOMS $40
3 ROOMS ...... $45-$50
4 ROOMS [2 BEDRMS.] $60
5 ROOMS ...... $62.50-$65-$70
Frigidaire, showers, newly decorated; ½ blk. to Jackson park; 3 blks. to lake, bus; ½ blk. to surface lines.

6715-33 PAXTON-AV.
AGENT ON PREMISES.

NEW BEVERLY APTS.
Rock Isl. transp.; free gas and elec. refrig. On south side's most beautiful drive.
11117-39 LONGWOOD-DR.
3½ to 6 rooms [2 baths], $67.50 to $100.
11110-14 ESMOND-ST.
2 rooms, $50; 3½ rooms, $57.50 to $65. Convenient to schools and churches. Ph. Beverly 6900 or see janitor on premises.

2-3-4 ROOMS, $40 & Up
N. W. Cor. 77th-st. & Stewart
Electric refrigeration, large, light rooms, plenty closet space; near Rock Island Station. AGENT ON PREMISES ALL DAY.
GLATT & PRICE,
8026 Cottage Grove-av. Vincennes 6920.

3½ RMS., $50; 4 RMS., $60.
7000-10 S. Sangamon
Charming apts., complete all details; all modern features; free refrig., inador; convenient to transp. and stores. Beautifully decorated. Agent on premises or State 4670.

3 & 4 Rms., $37.50 & Up
7420-34 COLFAX-AV.
1 block from I. C. station; apartments contain new Frigidaires, inador beds. SEE THEM TODAY.
GLATT & PRICE,
2450 E. 79th-st. Regent 3300.

2 to 4 ROOMS, $45 & Up
7107-51 BENNETT-AV.
Around the corner from I. C. station stores, etc. Apartments are large and light. SEE MANAGER ON PREMISES.
GLATT & PRICE,
6827 Stony Island-av. Dorchester 8800.

3, 4 and 5 Rms., $45 & Up
9118-26 DAUPHIN-AV.
A block from I. C. station; each apartment is large and light; brand new Frigidaires have just been installed.
GLATT & PRICE,
8026 Cottage Grove-av. Vincennes 6920.

ANOTHER TIP for the Bargain Hunter.
New bldg., 2-3-4 rooms, free refrig. 1015 W. 76th-st.—$45 TO $55.
Apartment Selection Bureau,
310 S. MICHIGAN. HARRISON 3773.

SUTTON & PETERSON
8126 COTTAGE GROVE—TRI. 6214.

2 Rooms, $37.50.
7701-07 STEWART-AV.—Free gas, G. E. refrig.; outside rooms; available now.

3 Rooms, $50.
8150 DOBSON-AV.—½ block to I. C. station; free refrigeration; large, light outside rooms. Available now. Agent on premises.

2-3 Rooms, ½ Blk. I. C. Sta.
1015-21 E. 82D-ST.—New apt.; tile bath, canvased walls; free gas, light, refrig. Available now. Low rentals. Apartments open.

3-4-5 Rooms, $50 and Up.
8049-59 ST. LAWRENCE-AV. — Corner building; free electric refrigeration; tile bath; painted walls, rollaway bed, etc. Available now. See janitor on premises.

3-4-5 Rooms, $50-$65.
850-856 E. 80TH-ST., Corner Drexel-av.—Gen. Elec. refrig., showers; large light outside rms. Available now. Agent on premises.

3-5 Rooms, $50 Up.
7828-38 DREXEL-AV.—Free refrig.; tile bath; rollaway beds; near all schools and I. C. sta. Available now. See agent on prem.

3-4 Rooms, $55.
815-23 E. 82D-ST., Cor. Maryland-av.—G. E. refrig.; large, light outside rms.; near I. C. sta. Available now. See agent on prem.

4 Rooms, $50.
6816-18 PERRY-AV.—Free elec. refrig.; in-a-dor bed. Large, light rooms. Near R. I. sta. and L. Avail. now. Apts. open for inspec.

4 Rooms—New Cor. Bldg.
903-909 E. 82D-ST., Corner Drexel-av.—Ultra-modern; tile kitchen, colored tile bath, glazed California stucco walls; free refrig.; rollaway beds, etc. Only 2 blks. to I. C. sta. Reduced rental. Agent on premises.

4-5 Rooms—Glazed Porches.
8337-39 DREXEL-AV.—Large, light rooms; tile kitchen and bath; free refrig.; California stucco walls; near I. C. station. Reduced rental. See agent on premises.

5 Rooms, $50.
7300-02 HARVARD-AV.—Cor. bldg.; large, light rms.; nr. R. I. sta. and Hamilton park. Available now. Apts. open for inspection.

6 Rooms, $75.
8225 INGLESIDE-AV.—3d apt.; elec. ref.; shower; large, light rms.; nr. I. C. sta. Apt. open for inspection. Free rent to Oct. 1.
CALL FOR OUR COMPLETE LIST.

SOUTH SHORE'S MOST DESIRABLE

1-2-3 R. Ext. Val. New Bldg.
7911 MANISTEE—Nr. I. C.; $35-$50. Free gas and refrig.; in-a-dor beds; canv. walls. At a sacrifice.

3 Rms., Furn. & Unfurnished.
7117-23 EUCLID-AV.—$50-$65; ½ blk. to I. C. in choice location; in-a-dor beds.

4 Rooms—Cross Ventilation.
6930-42 CRANDON-AV.—55. Large, light rms., door beds, etc. Choice location, near I. C. and lake.

5 Rooms—Extra Large.
7034-38 PAXTON-AV.—Sun room, brkfst. rms., glazed rear porch; surplus closet space; tile baths, showers.

3-4 Rooms—Front Apts.
1801-09 E. 71ST-PL.—$55-$65. Tile bath, showers; rollaway beds.

3 Rms.—Gas, Light & Ref. Free
1741 E. 71ST-ST.—$50-$55. Modern apts. Showers, rollaway beds, side lights.

5 Rooms, $50.
1503 E. 72ND-ST.—Large rooms; ample closet space; G. E. refrig.; yard. Nr. Stony Island and I. C.

Selz & Southman, Inc.
71st-st. at Euclid. Hyde Park 8080.

The Exclusive Parkshore . . .
55th-st. and the Outer Drive . . . overlooking Jackson park and the lake . . .
Exceptionally large rooms—Many windows, a bath for each bedroom. Private recreational grounds. 10 minutes from the loop by I. C. electric or motor car. Three to seven rooms—AT MODERATE RENTALS THAT WERE NEVER RAISED.
PLAZA 3100.

YOUR BEST BARGAIN
A GOOD PLACE TO LIVE.
5332 Kimbark-av., 1st; 5 lge., lgt. rms., 2 porches; lg. yd.; new stove; side fixt., ref.
5303 Kimbark-av.; 1-2-3-4 rms.; showers; steel cabinets; in-a-dor; free refrig.; new.
5229 Woodlawn-av.; 3-4 lge., lgt. rms., sun parlor, in-a-dor; dress. rm.; elec. refrig.
5306 Woodlawn; 3-4-5 large, light rms.; sun parlor, in-a-dor; elec. ref.; new fixt.
5545 Ingleside-av.; 3-4-5 lge., lgt. rs.; sun pch., in-a-dor; el. ref.; new fixt.; beau. dec.
6151 Ellis-av.; 4-5-6 lge., lgt. rms.; reas.
5034-40 Cottage Grove-av.; 4-5 lge., lgt. rms., st. ht.; gd. tr.; $40-$52.50. Oak. 1418.
4854 Cottage Grove-av., 3d floor; 6 large, lgt. rooms; stm. ht.; gd. tr.; barg., $45.
904 W. 85th-st., 4 large, light rms., $50.
OTHER APTS., FURN. OR UNFURN.
HOWARD & ORR CO.,
1300 E. 53d-st. Hyde Park 0126.

GREENWOOD-AV.
4441-3-5-7.
A new bldg. in that substantial, choice residential section of Kenwood. Handy to all trains.; I. C., L, surf., bus, schools and churches.

3-3½-5 ROOM APTS.
Unusually lrg., light, airy rooms, cross ventilation, ample closets, showers, elec. refrig.; rentals adjusted to
$55-$60-$95.
You must see these to appreciate. Agent on premises. Phone Atl. 3318 or
Apartment Selection Bureau,
For free car service to bldg., Harr. 3773.

7200 JEFFERY-AV.
3 Rm. Apts.; In-a-dor Bed.
Also 5 Rm. Apt.
Reasonable Rentals.
GEN. ELECTRIC REFRIGERATION. 1 BLOCK TO I. C.
SEE AGENT ON PREMISES.
R. M. O'BRIEN & CO.,
69 W. WASHINGTON. RANDOLPH 3062.

7020 JEFFERY-BLVD.
A SMART HOME FOR PARTICULAR PEOPLE
1-2-3-4 rooms.
Free gas, light and refrigeration.
Filtered water, carpeted floors.
Garage in building; radio.
Cafe and roof garden.
Window washing service.
McKEY & POAGUE,
Resident manager. Midway 2383.

$30 TO $50!
IMAGINE THIS!
2 RMS., $30 AT 1131 E. 55TH-ST.
3 RMS., $40, AT 1128 E. 55TH-ST.
4 RMS., $45 AT 5490 UNIVERSITY-AV.
All just decorated; elec. refrig.; shower baths; with reduced rents; immediate occupancy and no rent until Nov. 1st.
E. J. Stafford, 1126 E. 55th-st. Mid. 4784.

Woodlawn Special,
6600 Ingleside-av.
3 and 4 Rms., $50-$55.
New bldg., cor.; lrg., light rms. Free refrig.; excel. trans.; I. C., bus, L. sur.
Apartment Selection Bureau,
310 S. MICHIGAN. HARRISON 3773.

REDUCTIONS
3-4-5 ROOMS,
$50 AND UP.
6227-39 DREXEL-AV.
G. E. refrig.; paneled dining room; in-a-dor bed; front porch; block to L and surf. Agent on premises.

5750 STONY ISLAND-AV.
2, 3, AND 4 ROOMS.
Live opposite Jackson Park, with its many attractions; 1 block to I. C. elec. and bus, in a modern, semi-fireproof bldg.; built-in tubs, showers, free elec. refrig.; lge. dinette and kitchenette, spacious closets. See agent on premises for attractive price.

7350 PHILLIPS-AV.
NEW BUILDING. REAL BARGAINS. FURNISHED AND UNFURNISHED. NEAR SHOPPING, THEATERS AND I. C. 2 to 5 large rooms; everything modern and up to date; including free light, gas and refrig., at amazingly low rates; $65 up. MRS. LISTON, RES. MGR. SAG. 0302.

LAST MINUTE RENT SLASH
Agent at Each Building.
WILL ACCEPT SCRIP AT FACE VALUE ON ANY OF OUR APARTMENTS.

2½-3 ROOMS, $45.
In the heart of Hyde Park, near U. of C.; up to the minute apts.; Gen. Elec. refrig.; new bldg. 825 E. 52D-ST.

2-4 ROOMS, $50-$65.
Comfortable, cozy apts., in new cor. bldg.; all outside rooms; Gen. Elec. refrig.; exclusive Beverly district; R. I. express. 9101 S. LOOMIS-BLVD.

4-5 ROOMS, $50-$65.
Bright, airy apts., with floor plan of a residence; sun parl.; elec. refrig.; substantial cor. bldg. 7401 RHODES.

5-6 ROOMS, $60-$75.
Near lake and U. of C.; elec. refrig.; priv. rear porches; beau. back yard. Special inducements to good tenants. 5455 GREENWOOD [cor. 54th-pl.].

4-5 ROOMS, $50-$67.50.
Beau. dec., spacious rooms, with plenty of windows; front sun room, rear porch; plenty of closets. 5510 DREXEL-AV.

2-3-4 ROOMS, $40-$55.
All large rooms, ample closets; very cozy, homelike apts.; free refrig.; showers; new bldg.; near Normal college, high and grade schools; 1 blk. to R. I. 148 W. 68TH-ST.

3½ ROOMS, $55.
Delightfully laid out; all rooms face street or yard; extra in-a-dor; Gen. Elec. refrig. 1337 W. 81ST-ST. [cor. ADA-ST.].

3½ AND 5 ROOMS, $45-$55.
Cozy, up to the minute apts., new bldg. Will decor. to suit. 135 E. MARQUETTE-RD. [cor. INDIANA].

4-5 ROOMS, $50-$65.
Large, cheery rooms; elec. refrig.; most desirable section of South Shore; near beach and I. C. 7801 YATES-AV.

Edward M. Bertha & Co.
11 S LA SALLE-ST. RANDOLPH 2046.

CENTRAL . . . . . RENTAL . . . . . SERVICE
69 W. Washington . . . . Central 4876.

Exceptional Values
. . . . SOUTH SHORE

7028 Clyde.
Unusually large, airy apartments; $57.50, 4 rooms; G. E. refrig.; modern bldg.; good transp.

7028 Paxton.
Splendid apartment homes, 3-4 rooms, $55-$65; G. E. refrig.; modern bldg.; court type; good transp; fine shops.

6905 Crandon.
Homelike 4-6 room apartments; rooms exceptionally large and well arranged; elec. refrig.; $62.50-$95. Agent on prem.

6916 Clyde.
Large, modern 2-3 room apts.; elec. refrig.; canvased walls; new bldg.; carpeting throughout; tile baths and showers; I. C. transp., $57.50-$80.

. . . . MORGAN PARK
1830 W. 105th-st.
Comfortable 3½-4 room apts., $65 up. Good neighborhood; conv. transportation, R. I.; hot water heat; good shops nearby.

FOR FURTHER LISTINGS IN ALL SECTIONS OF THE CITY
CENTRAL 4876.

C. W. HOFF & CO.
1348 E. 55th-st. Hyde Park 2215.
7 rooms, 4800 Dorchester, 1st, 2d, 3 baths, open fireplace, Frigidaire, hot water heat. Open for inspection.
6 rooms, 5457 Cornell, 1st; 2 baths, G. E. refrig., open fireplace.
6 rooms, 5600 Dorchester-av., 1st; 2 baths, sun parlor, Gen. Elec. refrigeration, $135.
5 rooms, 5340 Harper, 2d; Gen. El. refrigeration; $100.
4-5 rooms, 1020 Hyde Park-blvd.; sun parlor; refrig.; extra lav.; very beau.; at low rental, $60 up. See jan.
4-5 rooms, 5424-34 Ellis-av.; large, sunny rooms; immediate occupancy; refrig.; $55-$67.50. See janitor.
3-4 rooms, 1373 E. 55th-st., $35-$40; also 1 room and in-a-dor, $35.
6 rooms, 1374 E. 62d-st., 2d floor; corner bldg.; trans.; cheapest rental in district for space offered. See janitor.
5 rms., 5716 Drexel; attrac. apt., sun par., elec. refr.; U. of C. dis., $70.
6 rms., 5478 Ellis-av.; all rms. off hall; dec. to suit; very reas.

2-3-4 ROOMS.
5426-36 RIDGEWOOD-CT.
Nearly new; extra large, light rooms; spacious closets; white enamel trim; built-in tubs, showers; free electric refrigeration. Be sure to see these. Some as low as $50. Janitor on premises.
CARROLL, SCHENDORF & BOENICKE,
1512 E. 53d-st. Dor. 6200.

FREE RENT TO NOV. 1.
6756 CRANDON-AV.
4-5 rms.; in-a-dor beds; elec. refrig.; large, airy rms.; beaut. dec.; $60 up.
2207 E. 75TH-ST.
1-2-3 rms.; free refrigeration and gas; unfurn. or furn.; $35 up.
AGENT ON PREMISES.

FREE MOVING
1-3-4-5 RMS., $32.50 UP
SHOWERS. BUS AT DOOR. REFRIG.
4336 DREXEL-BLVD. OAKLAND 4951.

3½ ROOMS, $55-$65.
1934-36 E. 74TH-PL.
New bldg.; large, light rms.; tile baths; rollaway beds; dressing rms. Nr. I. C.
SELZ & SOUTHMAN, INC.,
71st-st. at Euclid. H. P. 8080.

4 RM.—6840 PERRY, TILE BATH $60
3-4 rm.—1417 E. 69th-st. Fr. ref. $50-52.50
2-4 rms.—6704 Blackstone; ref. $42.50-$52.50
4 rm.—1428 E. 67th-pl. El ref., nr. I.C. $55
Schlismann-Sward-Inc.,
1516 E. 67TH-ST. FAIRFAX 8686.

New Bldg., 5222 Drexel
3½-4-5 lg. rms., in-a-dor bed; $55-60. Agt. on prem.

HARVARD CREST APTS.
6553 Harvard-av.; 2 to 4 rm. apts.; newly dec.; free refrig.; all trans. Eng. 5979.

STEWART CREST APTS.
6429 Stewart-av.; 2 to 3 rm. apts.; new bldg.; free refrig.; all transp. Normal 1227.

3½-4-5 RMS., $50 UP.
FINEST APTS. ON SOUTH SIDE.
All outside rms.; elec. refrig.; tile bath, showers; canvas walls. Blk. I. C. See agent.
1043 E. 80TH-ST.

3 AND 4 RMS., $45.
1405-07 E. 65th-pl., sun par., elec. refrig.; 1 blk. I. C., 3 blks. surf., L, 2 blks. schools.
JAMES G. BARSALOUX, INC.
1500 E. 63d-st. Hyde Park 0010.

8256 S. Racine-av.
2-3-4 rms., $40 to $55. Cor. bldg. Lrg. lt. rms.; free refrig.
APARTMENT SELECTION BUREAU,
310 S. Michigan. Harrison 3773.

On the Lake—Reasonable.
2-3-4-5 ROOMS.
7425-27 SO. SHORE-DR.
Agent on premises. Saginaw 0405.

Lowest Rentals in So. Shore.
Oct. 1. For latest type 2-3-4 rm. apts.; ELEV. SERVICE; gas, light, elec. refr. free; ½ blk. Bryn Mawr I. C. sta.; most desirable trans. in city. Office, 7128 Jeffery-av.

2-3-4 ROOMS.
$42.50 TO $65.
New bldgs.; 2 blks. to L, surf., R. I.; large light rms.; in-a-dor beds; free el. refrig. Agt. in bldg. 6512 Harvard. Wentworth 2787.

WHAT AM I OFFERED?
3-4-5 room modern apartments. Call Radcliffe 6684.

REDUCED RENTS, 3-4 RMS.
Free refrig.; in-a-dor beds; cor. apts. R. I. tr. 7800 S. Morgan. Agt. prem. Went. 7464.

I CAN AND WILL SAVE YOU MONEY—3 to 6 rm. brk. apts. at Normal-blvd. and 59th-st. W. O. Budd, 5854 Normal-blvd.

One, Two, and Three Rooms.

3 NICE ROOMS—STOVE HEAT, BATH; $26 mo. 1459 E. 72d-pl. Plaza 0541.

1 RM. KNTNT.; PRIV. BATH.; GEN. ELEC. refrig.; sublse. $30. Stafford, 1126 E. 55th.

6128 INGLESIDE—ENG. BSMT. APT., 3 rms., elec. refr., $53. Hyde Park 9454.

SUBLET TO MAY 1—2½ RMS.; FREE EL. ref.; I. C., surf.; $42.50. 8026 Ingleside.

431 ENGLEWOOD-AV.—2-3 RMS., DINette; in-a-Dor bed; el. ref.; nr. L; reas.

6125 MORGAN—3 RMS. STEAM HT., EL. refrig., tile bath. $35-$40; $37-$42.

3 RM. KITCH., LT., AIRY, IN 2 APT., $40. Cedar. 4877. 9434 S. Loomis.

ELLIS, 5518—2 RMS., KITCH.; GAS, ELEC. refrig.; up to date; reas.; good transp.

$30-$45 FOR 1-2 RM. KIT.; FREE LT., ref.; nr. cars, L, R. I., sur. 227 Englewood.

BEST OFFER TAKES ULTRA-MOD. 2 OR 3 rm. apt.; new bldg. Pullman 4000.

3 RM. APT., $14. 433 E. MARQUETTE-RD., or phone Normal 8726.

One, Two, and Three Rooms.

3 ROOMS, $50 and Up
8118-26 DREXEL-AV.
Apartments contain kitchenettes, electric refrigeration, inador beds; all large, light, outside rooms; newly decorated throughout; immediate possession. SEE JANITOR ON PREMISES.
GLATT & PRICE,
8026 Cottage Grove-av. Vincennes 6920.

Walking Distance Loop
1142 S. Michigan
Large 2 and 3 rm. kit. apts. ...... $65 up. Rent includes maid service, refr., gas, elec. High grade French Restaurant, Maison Chapell, on 1st floor. Mgr. on prem.
CHAPIN ESTATE. Harrison 7601.

2 AND 3 ROOM APTS.
RENT, $40 AND UP.
FREE ELEC. REFRIG.
1627-41 E. 67th-st., at Cornell-av.
1733-45 E. 67th-st., at Ridgeland-av.
Opp. Jackson Pk. I. C., bus, and surf. trans. Agent on premises.
ARTHUR J. HOSS,
1615 E. 67TH-ST. MIDWAY 1800.

3 ROOMS, $40-$55.
Large, light rooms; stippled walls, electric refrigeration; near shopping district, school and transportation.
824 E. 53D-ST.
SWAN, LORISH & CASPERS,
950 E. 47TH-ST. ATLANTIC 2200.

4323-29 ELLIS.
Desirable, modern 2-3 room apts.; good neighborhood; in-a-dor beds; elec. refrig.; 2 blks. to I. C. or "L"; reduced rentals. Janitor on premises or call Central 4876, 69 W. Washington-st.
Central Rental Service.

2 ROOMS
RENTS BELOW MARKET.
Sun parlors; G. E. refrig.; showers; newly decorated; 1 block to Illinois Central station and surface lines.
S. W. corner 47th-pl. and Dorchester.
AGENT ON PREMISES.

A 2 OR 3 ROOM APT.—GOOD ENOUGH for anyone and at prices within reason; $35 and $40. Elect. refrig.

7847-57 Loomis-blvd.
If you want to cut exp., see these.
Apartment Selection Bureau,
310 S. MICHIGAN. HARRISON 3773.

GARFIELD TOWERS
1-2-3 ROOMS, $35-$65.
Exceptionally large rms. Tile baths with shower. Free gas and refrig. Rollaway beds. Best value on boulevard. Agent on premises.
745 W. Garfield-bl. Nor. 3243

2 RMS., FORMERLY $50, NOW $40.
All large rooms, carpeted floors; kitchen maid cabinets; large gas stove; near 4 schools and churches. Manager on prem., 7911 So. Racine, Stewart 1570.

1-3 ROOMS, $35-$47.50.
Beautifully decorated; large, light rooms; electric refrig. Agent on premises.
4742-48 DREXEL-BLVD.
SWAN, LORISH & CASPERS,
950 E. 47TH-ST. ATLANTIC 2200.

ONLY $42.50.
3 ROOM APARTMENT.
South Shore's biggest value—Bldg. 3 years old; nr. I. C. station and lake; every room light and airy.
7922 MUSKEGON-AV. [2840 EAST.]

7223 KIMBARK-AV.
3 room apts. with bedrooms and rollaway; free elec. refrig.; high grade; only $50 to $57.50; near I. C. Agent on premises.
J. GRAFTON PARKER & CO.,
6942 Stony Island-av. Plaza 4368.

2339 E. 71ST-ST.
One room apts.; tile bath; canvased walls; Frigidaire; free gas. Reduced to $37.50.
J. L. HESS,
2257 E. 71ST-ST. MIDWAY 0050.

VALUE HUNTERS.
Attractive rental offer; 2-3 rm. apts. available in practically new bldg. FREE gas and refrigeration; shower. Two short blocks Stony Island I. C. 7050 East End-av. Plaza 7067.

2-3 ROOMS, $35-$40
LARGE, LIGHT ROOMS; ELEC. REFRIG.; BEAUT. DECOR.; BLOCK TO R. I. AND SURF. 7650 EGGLESTON-AV. [2 BLKS. WEST OF VINCENNES]. STEWART 1445.

THIS AD WORTH $5!
Newly decorated furnished and unfurnished modern 2 and 3 room kitch. apts.; G. E. refrig. Agent on prem., 1833 E. 79th-st., corner Constance.

7455 MERRILL-AV.—BEAUTIFUL APTS., REFRIG. FREE; Showers; rollaway beds; double size bedrooms; exceptional bargains. 1 rm., $35; 1½ rm., $37.50; 2 rms., $40; 3 rms., $45 to $50. See janitor, apt. 107, or phone Lake View 0330.

2½ RMS., $50—3 RMS., $55.
7908 Langley-av.; free light and gas; free elec. refrig.; tile bath, shower; excellent room size. Agent on premises, or call Triangle 5060.

7827 SOUTH SHORE-DR.
1-2-3 kit., $50-$100. Ultra modern, richly furnished, carpeted, canvased walls; elevator; 2 lobbies; lake view from every apt. I. C., sur., bus. Fur. or unfur.

2 ROOM APT.
4900-12 DREXEL-BLVD.
South exposure; canvased walls. Tiled bath. Reasonable rent. Agent on premises or Franklin 0370.

2 ROOMS, $35.
6940 OGLESBY-AV.
New building; strictly modern apartments. Tile bath and shower; side lights, etc. Excellent location. Near I. C.

7844 ELLIS-AV.
$40-$45; free refrig.; 2-3 rms.; 1½ blk. 79th-st. I. C.; corridor bldg. Mrs. F. Shoup, Mgr. Vincennes 4170.

2 ROOMS, CHATHAM.
8145 Maryland-av., 2 rms., front; new bldg.; high English basement; electric icebox; shower; very attractive; $37.50. Open.

2 Rs., $37.50; 3 Rs., $42.50
COR. BLDG., SOUTH SHORE, PARK; new. Elec. refrig., new. decor.; nr. I. C., schools, shops, theaters. Atherton, 2558 E. 77th-st.

1632 E. 83D-PL.
3 lg., lt. rms., shower, rollaway, Kelvinator, 3 clos.; new. dec.; reduc. rt. Owner, McNee.

1 ROOM KITCH., $22.50.
Free gas; newly dec.; canvased walls; I. C. trans. 1809 E. 71st-st. Agent on premises.

5645 BLACKSTONE—3 RMS.
G. E. refrig., in-a-dor; 10 min. loop; 2 blk. I. C., bus, surf.; nr. Jack. Pk. and U. of C.

JUST COMPLETED.
3½ rms. with inador, ultra modern; reas. rent. 8100 Maryland-av. Agt. on premises.

South Shore—Near I. C.
2-3 rms., 7947 Marquette-av. Free elec. refr.; inador, etc. Reas. rent. Ph. Sag. 2484.

2324 W. 111TH-ST., 3 RMS., ULTRA MODern, free gas, light, elec. refrig., newly dec., shower, tile walls in bath, $55. F. H. HALVORSEN CO., 3145 W. 63d-st.

REDUCED RENTS—HIGH CLASS 2-3 RM. apts., free gas, light, elec. refrig., elevator service; all transp. 1536 E. 69th-st., cor. Stony Island.

3 ROOMS, 6717 BLACKSTONE-AV....$50. Large airy rooms, in-a-dor bed, elec. refrig. Near park, markets, I. C. and surface.

3 ROOMS—STEAM; WITH BATH, BEDROOM and large sleeping porch; all outside rooms, $32.50. 1531 E. 72d-st.

Four, Five, Six Rooms, and Larger.

DESIRABLE 6 RMS., 2 BATHS, SUN PAR., elec. refrig. All mod. conveniences. Nr. 53d I. C. 1635 E. 53d-st., 1st.

6 RM. MODERN APT., 2D; CANVASED walls, extra lavatory. Free refrigeration. Reduced to $80. 7942 Langley.

1ST OR 2D APT.—5 RMS., MOD., SHOWER bath, sleep. pch., gar., lg. yard, lawn; $62.50. 7344 Wabash-av., Midway 2850.

7042 INDIANA-AV.—6 RMS., MODERN; elect. refrig.; tile shower. Tri. 1814.

LUXUR. FURN. OR UNFURN. 6 RM. APT., 2 bths.; stm. ht. gar.; reas. So. Sh. 4411.

6521 INGLESIDE-AV., 4 RMS., HOT WAter heat; free gas and elec., $40 month.

RENT REDUCED—MOD. 6 RM.; STM.; EL. refrig., pch. 7154 Emerald-av. Stew. 2895.

6 R. FLAT—GLAZED PORCH; STOVE HT. Reasonable. 7208 Eberhart-av.

6 LGE., LT. RMS.; RENT $55—STM. HT.; lge. sleeping porch. 613 E. 75th-st.

7 LGT. RM. APT.—MOD.; STEAM HEAT; good transport.; low rent. 5741 Princeton.

ATTR. 5 RM. FLAT—H. W. HT.; SLP. PCH.; adults, $42.50. 5459 Drexel. H. P. $37.50.

PRINCETON, 6201—4 RM. APT., $37.50; 5 r., stm. ht., tile bath, $45. Nor. 1800.

5-6 LT. COR. RMS.—GAR., STM., $50; I. C., N. Y. C. 7104 Ingleside-av. Bev. 8732.

ATTR. 4 R. APTS.—FREE ELEC. REF.; frt. drive; htd. gar.; $55. 8142 Crandon.

5 RM. APT.—STEAM HEAT; NEW BLDG.; $47.50. 501 E. 91st-st. Aberdeen 1053.

7227 S. MICHIGAN—5 RM.; NEW. DEC.; stm. ht.; red. rent; avail. Oct. 1. Vinc. 5515.

6 LIGHT RMS.—H. W. HT.; GOOD TRANS.; $57.50. 8037 Sangamon-st.

7511 STEWART-AV.—6 RM., SUN PORCH; furnace heat; $42.50. Rad. 6684.

5 RM. [2 FLAT]; H. W. HT.; GARAGE; 1 blk. I. C. and surf. $45. 820 E. 80th-st.

4 RMS., SUN PAR., SLPG. PCH., ELEC. refr.; I. C. tr.; $60, conc. 6841 Dorchester.

(Continued on following page.)

Sell the furniture you no longer need! Elsewhere in this section, under the heading of Home Furnishings, you'll see how others do it! Take the tip and offer yours there also!

TO RENT—APARTMENTS.

(Continued from preceding page.)

SOUTH.

Four, Five, Six Rooms, and Larger.

NOW RENTING
THE NARRAGANSETT
1640 East Fiftieth-st.
CHICAGO BEACH DISTRICT.
Finely appointed five room apartments.
Here you will find every comfort and convenience. Nine minute Illinois Central service to Loop.
REASONABLE RENTALS.
Hogan & Farwell, Inc.
664 N. MICHIGAN-AV. WHITEHALL 4500 Exclusive Agents.
REPRESENTATIVE AT BLDG.
Building Phone: Plaza 5220.

DOWN WE GO.
800-12 E. 44TH-ST.
These 4-5-7 rm. apts. large, light, and airy; corner bldg.; newly decorated; near boul. and shopping center; rent $35 to $55. Must be seen. See janitor on premises.

7801-11 KINGSTON-AV.
4-5 RM. APARTMENTS, $50-$60.
Newly decor., fireplaces, bk. cases.; elec. refrig.; buffets, canvas walls; large pch. See Mgr., Mrs. Wright, 1st flr., 7811 Kingston, or call Central 4545.

7201-15 Merrill
4 Rooms, $60; 5 Rooms, $75.
Inador bed, elec. refrig.; charming apts., 2½ blk. I. C., across from Catholic school; agent on premises or phone State 4670.

EXCEPTIONAL VALUES.
7153-59 Bennett; 4 rooms....$60
8121 Colfax; 5 rooms; sl. pch....$60
7026 Clyde; 6 rooms....$85
7236 Euclid; 6 r.; garage; side drive..$105
JOHN P. QUIGLEY & CO.,
2221 E. 71st-st. Dorchester 1134.

$10 PER ROOM.
Comfortable 6 Rm. Apt., $60.
622 W. 71st-ST.
Apartment Selection Bureau,
310 S. MICHIGAN. HARRISON 3773.

130-36 W. 71ST-ST.
7 room steam heated apt., decorate to suit, excellent transportation, $55.
BLOUNT BROS., INC.,
7465 Vincennes-av. Vincennes 7000.

SIX ROOMS, 2 BATHS, $85.
GD. LOCATION: HEART OF WOODLAWN.
5332 Woodlawn-av.
APARTMENT SELECTION BUREAU.
310 S. Michigan. Harrison 3773.

6901 OGLESBY-AV., A-2.
Three baths; elec. refrig.; incinerator; canvased walls; cedar closet; excellent layout; garage. Shown by appointm't. Plaza 2103.

5327 DORCHESTER-AV.
6 ROOM APARTMENT.
Most attractive apt. in Hyde Park.
SIDER REALTY CO.
1312 E. 47th-st. Drexel 6969.

A REAL HOME FOR YOU.
7340 COLES-AV., 5 ROOMS, 1ST FLOOR.
Near lake and S. S. Country Club; excel. transp., bus, surface, I. C. exp.; good yard; elec. refrig.; nice surr.; moderate rental.

BEVERLY 5 ROOMS.
ONLY $75. A homelike, light, roomy apt.; glazed sleeping porch; shower bath; new kitchen linoleum; electric refrigeration. 9443 Justine. Open, or call Saginaw 2100.

10713 CHURCH-ST.—5 RM. APT. [6 EFFICIENCY]; large yard; real home environment; it's different; cut to $80; also 5 rms., $72.50 and $70; 4 lge. rms., rollaway, $65; special inducement for Oct. 1; all free refr.; R. I. trans. Wilson, Bev. 0918.

SOUTH SHORE, 4-5 RMS.
Sun par.; G. E. refrig.; priv. porch; large yard; disappearing bed; 1 bl. to beach and I. C. $55 to $70. 7620 Coles-av. Regent 3841.

8209 JEFFERY-AV.
5 beau. sunny rms., stucco liv. rm.; tile bath and shwr.; G. E. refrig.; garbage incinerator; S. exposure; must be seen to be appreciated; reas. Owner on premises.

LARGE 5 ROOMS.
1st fl. new 6 apt. bldg.; conc.; extra slpg. pch.; nr. Vincennes-Halsted cars, 1½ blks. R. I. exp. 7609 Normal. Randolph 3091.

Teachers, Pay with Scrip!
Nr. U. of C. and I. C.; elec. refrig.; 5 rms., $70; 6 rms., $80; 7 rms., $85; 8 rm. cor., $105. High grade, quiet tenants. H. P. 2525.

4 ROOMS—$50-$55.
7800 CREGIER-AV., SO. SHORE, OUTSIDE RMS.; NEWLY DECORATED; ELECT. REFRIG. OPEN FOR INSPECTION.

6 RMS.—NEW, 2D FL.; CONVEN. I. C. trans.; modernistic decor. and lighting fixt.; plenty of light and air on all sides; Frigidaire; garage. 10411 Rhodes-av. Phone Pullman 0281 or Commodore 3254.

5 OUTSIDE ROOMS,
2 baths, canvas walls, elev. service, free gas and refrigeration, sound and fireproof. Near I. C. $90. 7133 Yates.

BLVD. APT., 4454 DREXEL.
1st, 2d, and 3d flr., 7 and 8 rms., 3 baths; low rentals to responsible tenants; exc. service. Oak. 0094 or Kenwood 4543.

4 AND 5 ROOM APTS.
Newly dec., elec. refrig.; near transp., schools, stores; $40 and up; concession. 7630-32 EGGLESTON-AV.

SAVE $20—MOD. $75 HEATED 4-5 RM. apts., elec. refrig., at $50-$55 to right tenant. 22 min. I. C. elec. to lp. Call Boulevd. Apts., 1st fl., 10812 South Park-av., or call agt. for appt. Pull. 0383 or Bev. 3030.

6 LARGE ROOMS; CANVAS WALLS; STM. ht.; tile bath, ex. lavatory; 5 lge. clothes clos.; elec. refrig.; good trans.; near I. C. 8222 Langley-av. Phone Triangle 6848.

BEST BARG. SO. SHORE—BEAU. 5 RMS., 2d or 3d; glaz. slp. porch, sun par., showr. Elec. refrg., firepl., bookcases, stip. walls, 5 closets; nr. schls., I. C.; yd. 7250 Merrill.

So. Shore Most Beau. 4 Rms.
Glazed porch; heated garage; strictly modern; very reasonable. Regent 4489.

919 E. 42D-PL., 1ST FLOOR—6 RMS. AND alcove; steam ht., near bus, L, surface and I. C. transportation. Bargain at $65. MEAD & CO., 69 W. Wash.-st. Rand. 0450.

5 LRG. RMS.—S. SHR.; REDUCED TO $60-$65. Mod. cor. 6 apt. bldg.; nr. I. C.; 3 lrg. closets; linen cab; G E refr. Agent on prem. 1738 E. 73d-st. Butler 6921.

Low Rental, 6 Rms., 2 Baths.
De luxe apt., lge. bedrms., tile bath, Frigid., glazed rear pch., htd. gar. 7637 Phillips-av.

FOR RENT—MODERN 4 ROOMS, 2 INclosed sleeping porches, 2d or 3d floor, $50.00. 7101-11 Stony Island-av. I. C. Express. Wolfe & Lavin on premises.

7 Lge., Pleasant Rms., $70.
Refrig.; stm. ht.; janitor service; 2 pchs.; nr. trans. 5237 Ingleside-av. Dor. 3691.

SIX RMS., TWO BATHS; ELEC. RFG.; ivory finish, canvased walls; nr. So. Shr. ctry. club; I. C. trans.; htd. gar. Fair. 0932.

10212 S. RACINE—ATTR. 4 RM. APT.; elec. refrig.; steam; rollaways; near R. I. stores; $55; garage opt. Beverly 7660.

CORNELL, 6854—BEAU. LG., LT. COR. 4-5 rm.; sun parl., lg. closets; elec refrig.; all tran.; nr. schools; very reas. Dor. 1104.

MOD. 6 RM. APT., 3D—DES. CONV. LOC. $65. el. refr., oil heat, ex. lav.; best trans. $70 inq. 842 E. 40th apt. 1 or ph. Oak. 4906.

5 LGE. MOD. RMS., SLEEPING PORCH; G. E. refrig., shower, new inlaid linol.; nr. R. I. 7641 Normal. Radcliffe 3617.

6 ATTR. RMS.—ELEC. REFR.; H. W. HT.; nr. all trans.; very reas. rent. conc.; gar. avail.; quiet. 5319 Ellis-av. Mid. 3390.

3954 COTTAGE GROVE-AV.—6 R. APTS.; stove heat. Your own price to good tenants. Call Central 4693.

S. SHORE 5 RM. APT.—ENCLOSED SLP. porch; elec. refrig.; $75. 1960 E. 73d-pl. 1st apt. open 2-5; 2½ blks. I. C.

DESIRABLE 6-7 RM. APTS. 6616 Ingleside-av.; $50-$60. Midway 8745.

MOD. 4, 5, 6 RMS., STM., PRI. BATH; hd. flrs., yd.; $34 up. Call 5542 Ingleside.

6807 CALUMET—6 RM.; FURN. LT.; GLZ. pch.; excel. trans.; reduced rt. Tri. 2142.

6612 INGLESIDE—MODERN 6 RMS., STM. heat; good transp.; $50. Dorchester 10042.

7 RMS., 2D; H. W. HT.; GD. TRANS.; $65. 6606 S. Green-st., or aft. 7 p.m. Bou. 7555.

5 RM. FLAT—1ST FL.; G. E. REF.; GLZD. slp. pch., shwr.; gd. tran. 7519 Langley.

MOD. 4 R.; H. W. HT.; G. E. REFR.; GAS, el. free; cpl. pre. 8245 Crandon. Reg. 3277.

MOD. 4 RM. APT.; IN-A-DOR; ELEC. REF.; exc. tran.; new. dec.; $55. 7218 East End.

4 RM. APTS.; NEWLY DEC.; ELEC. REfrig.; $55; conc. 7041-47 Merrill-av.

6 RMS., STM. HT., FRIGID., EX. TRANS.; reas. rent; ½ blk. lake. 7938 So. Shore-dr.

6 EX. LGE. RMS., TILE SHWR.; EX. LAV.; Fric. with gar.; $90. 7817 Cornell. 1st.

5620 DREXEL, NR. UNIV.; 6 AND 4 RMS. Sunlight; steam; elec.; $45 and $35.

4-5-6 RMS., $50-$77.50; BARG.; NR. "L"; opp. park. 6264 Stony Island. L. V. 6480.

REAS.—6 RM. LIGHT, AIRY FLAT AND A 7 r. flat made for rms. 7822 S. Green.

YOUR CHANCE TO RENT
in the Fashionable Chicago Beach Section.
5000 CORNELL
Overlooking the Lake and Outer Drive.
5 ROOMS—2 BATHS.
6 ROOMS—3 BATHS.
Beautiful, new fireproof 22 story building, ultra smart in every detail, offering de luxe apartment features at moderate rentals. Adjacent to site of the great 1933 World's Fair. 10 minutes to Loop via I. C. 12 minutes your own car over new Lake Drive.
Immediate occupancy. Agent on premises.
PHONE MIDWAY 0132.
OPEN EVENINGS TO 9 P. M.

6 RMS., 2 BATHS, $60-$75.
GENERAL ELECTRIC REFRIGERATION.
4503-5 OAKENWALD-AV.
Priv. front, large rear porch, overlooking lake and outer drive park; will put in first class cond.; nr. I. C., L, bus, surf. line; rent substantially reduced to have 100% occupancy. Call today. Kenwood 1613.

NEW BUILDING
6 ROOMS, 2 BATHS, GARAGE, $90.
Colored tile baths, showers; canvas walls; breakfast nook; electric refrigeration; all large, light rooms; 6 closets. 8134 Essex-av. Agent on premises. Regent 0459.
HYDE PARK INVESTMENT CO.
1515 E. 53d-st. Plaza 8730.

5749 KENWOOD-AV.
Well kept modern building; apartments beautifully arranged; 6 spacious rooms; G. E. refrig.; splendid neighborhood. Call Central 4876, 69 W. Washington-st.
Central Rental Service.

4-5-7-8 Rms., $67.50-105
6201-23 Kenwood.
Elec. refrig.; 2 blks. I. C., "L," Jan. on prem., or call Hyde Park 7478.

5042-50 DREXEL-BLVD.
6-7 rooms, 2 baths. Attractive newly decorated apartments. Floors refinished. New lighting fixtures. Frigidaire. Moderate rentals. See janitor or call
MARK LEVY & BROTHER,
7 S. DEARBORN-ST. RANDOLPH 3683.

Greatest Value in Town.
4-5 rm. apts., sunprls., elec. refrig.; all conv., nothing like it anywhere at the price.
6221 VERNON-AV.

Remarkable Mod. 4½ Rms.
$50-$60, 2 bedrms., liv. rm., kit., dinette, arched doorways, in-a-dor beds, free refrig., showers, inlaid linoleum. Agt. on prem. 7828 Cornell-av. 1 blk. e. of Stony Island.

5 ROOMS, $55.
610 E. 77th-st., 1st apt. Liberal concession. All light rooms. Good service. Agent on premises.

7 ROOMS, 3 BATHS AND BREAKFAST RM. FIREPROOF BLDG.
Elevators and every improvement, elegant apt. home, situated in beautiful private park; ideally quiet as a country home. 1234 Madison Pk. [nr. 50th and Woodlawn].

RENT YOU CAN AFFORD.
4954 Blackstone-av.; 6 and 7 rms.; stm. ht.; just decorated; best trans.; nr school; $50. See janitor or FIRST REALTY CO., 40 N. Dearborn. Central 5151.

6922 JEFFERY-AV.
6 rooms, 3 baths; natural wood burning fireplace; carpeted floors; elevator service.
Shown by appointment. Plaza 2103.

4-5 ROOMS, $55-$65.
Elect. refrig. Sun parlor, Prvt. porch; large yard, close to school, 1 block to "L," surface and shops, 2 blocks to U. of C.
6205 INGLESIDE-AV.

6853 EAST END-AV.—
5 large rooms, sun parlor, screened porch, very beautiful apt.; excellent location; reduced rent; near Jackson park, markets, I. C. station, Stony Island sur.

5226-28 INGLESIDE-AV.
5 rms., 2 baths, sun p., 1st....Reas.
6 rms., 2 baths, sun p., 1st....Reas.
AGENT ON PREMISES. RAND. 8884.

4 ROOMS, $40.
7203 Lafayette; priced to rent; excel. rm. size; thru. ventilation. Agt. on prem. or call Tri. 5060.

4 Rooms, Heated Sun Porch.
Near U. of C.; showers; free refrig.; new cabinets, linoleum in kitchen; bright, sunny; $62.50. Concession. Hyde Park 2525.

5 ROOMS—
6843 Ridgeland-av.; elec. refrigeration; glazed rear porch; I. C., bus, surface transportation; very reasonable.
ARTHUR J. HOSS. MIDWAY 1300.

NEW BUILDING.
5 rms., artistically decorated; 2 tile baths; will lease at great sac.; $100; moving to sub. 6840 Paxton-av., 3d. Hyde Park 2999.

NEW BUILDING—2D APT.
6 rms.; heated garage; tile bathrm., inlaid linoleum, built-in cabinets and ventilator in kitchen; Frigidaire, canvased walls; $82.50. 8829 Dante-av. Sag. 1145.

7933 EBERHART-AV.
6 rms. in new 3 apt. bldg.; all outside rms.; G. E. refrig.; French windows; gar. in rear; open for inspec. or ph. Bev. 2298.

Reduced from $135 to $80.
6-7 lge., sunny rms., fine Hyde Pk. loc.; 2 baths, pchs.; refinished floors; new stove; elec. refr.; lovely home. Owner, Midw. 7501.

DESIRABLE RESIDENTIAL APT.; 6 LGE., lt., airy rms. in 3 apt. bldg.; 2 baths, solarium; all mod. equip.; decor to suit; very low rental for desirable tenant. Phone Midway 2947. 6747 Merrill-av.

TWO MO. CONCES.—HY. PK.
New 4-5 extra size rms.; nr. I. C., U. of C.; $60 up. 5418 Ridgewood-ct. Hyde Pk. 6409.

BEAU. MOD. 5 LGE., LGT. RMS., 1 BLK. R. I. and surf., slpg. porch, shower, elec. refrig., garage, $65. 746 W. 87th-st. Pkwy. Vin. 8020.

RENT FREE TO DEC. 1.
6 rms., 2 baths, elec. refrig.; good Hyde Pk. loc.; bus and st. car. Call Plaza 7289.

4 LIGHT RMS.—LOW RENT.
157 W. 72d-st., cor. Wentworth; newly dec.; Frigidaire; gd. transportation.

6 ROOMS, 3 BATHS.
Private beach; modern elev. bldg.; substantial reduction; imm. occupancy. Reg. 7266.

5 LARGE MODERN RMS., INADOR, SHOWER, G. E. refrig., inlaid linoleum, sleeping porch; near Rock Island; $60; conces. 7641 Normal. Radcliffe 3617.

BEAUT. 4-5 RM. COR. APTS.
New, dec., sun par., elec. refrig., Woodlawn dist. 933 E. 66th. Phone Dorchester 7671.

5 ROOM APT.—6834 EAST END-AV.; BIG reduction in rent to desirable tenant; electric refrigerator, sleeping porch. Owner on premises Sunday 2 to 6.

SO. SHORE, 7409-13 YATES-AV.—4 LG. lt. rms.; refrig.; $65; also 4 rm. Eng. bst. apt., $45; fine loc.; nr. lake, I. C., surf.

5 RM. FLAT, INCLOSED PORCH; HEAT furnished. 6629 S. Wood.

5 RMS., $30; NEW, DECORATED; STOVE ht., running hot water, rear porch; nr. L, 2 surf. lines. 6328 S. May. Normal 3009.

5 LGE. RMS., ULTRA MOD., 2 BATHS, tile rm., canv. walls, arched doors, yard; nr. schl., I. C. 7437 Chappel. 2d. Dor. 4350.

525 OAKWOOD-BLVD.—5 AND 6 R. APTS.; ex. trans., bus, L, surf.; decorate to suit tenant. See janitor or phone Oakland 3140.

6 RMS.—LARGE, LIGHT, MOD., H. W. HT. Lrg. yard; car space; fine for children; good trans.; $52.50; conces. 7330 Stewart-av.

BARGAIN FOR QUICK RENTAL—5 LGT., airy rms., st. ht.; jan. ser.; dec. to suit; ex. trans. 6857 So. Park-dr. Went. 6755.

LARGE MODERN 4 RM. APTS.; NEW bldg., I. C. transp. 1748 E. 71st-pl. and 7660 Essex-av. Agent on prem. or Dor. 0644.

7231 MICHIGAN—5 RMS., ENCL. PCH.; janitor service; stm. ht.; with brk. garage; complete, $60. Dennis, Stew. 0703.

$45—6 LGE., LT. R., STM.; REDUC. CARE furnace, $52.50; 5 r., tile bath, built in tub, lg. yd. Nr. 57th and Normal. Went. 7703.

9736 PRAIRIE-AV.—4 ROOMS, STEAM heat, newly decorated, $35. Normal 8331.

LIGHT 6 ROOM APT. WITH GARAGE, $75; elec. refrig.; near school. 8046 Jeffery-av.

4 ROOMS, BEST HYDE PARK LOC., REAS. Owner on prem. 4924 Blackstone. Ken. 3270.

7758 PHILLIPS-AV., COR. BLDG.; FINEST 5 r. apt. in So. Shore; 2d flr.; very reas.

1357 HYDE PK.-BLVD.—DES. 8 R. SUNLT. apt.; 3 baths; bus and I. C. trans.

4 RM. MOD., SUNNY, ROLLAWAY, GLZ. pch., mtle.; show.; gar.; reas. 7746 Jeffery.

6 RM. MOD. APT.—RED. TO $55; H W ht.; encl. rear pch. 7246 St. Lawrence-av.

1526 E. 72D-PL.—CHOICE 4 RM., 5 RM. effic., 2 pchs., blk. I.C., 17 min. lp., $55.

4 LIGHT ROOMS; STRICTLY MOD.; ELEC. ref.; rollaway; reas. 7440 Phillips-av.

7240 MERRILL—5 LG. RMS., 2D; FRIGIDaire; glz. pch., sun par.; I. C.; reas.

GREENWOOD, 6620—MOD. 5 RMS., SUN P.; furn. opp.; el. ref.; $65. Mid. 4096.

4 RMS.—2D FL.; H. W. HT.; R. I. TRANS.; $40; gar. free, $5. 9120 Throop-st. Bev. 3637.

6006 EBERHART—BEAU. LT. 4-5 RMS., beau. loc., $38-$65; concess. Fair. 3048.

4 RM. APT.—G. E. REFRIG.; $45; NR. I. C. 1500 E. 72d-st.

BARG.—4 AND 5 RMS., NEAR CHURCHES schools, excel. transp. 1524 E. 73d-st.

5 RM. APT., STEAM HEAT, GARAGE; rent reasonable. 6645 S. Paulina-st.

JEFFERY CYRIL
7144 Jeffery-av.
5-6 LARGE ROOMS
Specially designed for folks seeking the utmost in home comforts, together with an atmosphere of refinement and well being; spacious living rooms; inlaid cork, soundproof floors throughout; large cedar closets; well ventilated kitchen; abundance of cabinet space.
There are three bedrooms each with bath, finished with black and white tile in the 6s; automatic elevators; clean oil burning vacuum steam heating plant. Just 20 minutes to the loop by I. C. Manager on premises.
NEAR JACKSON PARK, SCHOOLS, CHURCHES, SHOPPING DISTRICT.
UNUSUALLY REASONABLE RENTALS.
Central Rental Service,
69 W. Washington. Central 4876.

$550 APT. FOR $400
Beautiful apt.; 8 large rms., all outside; 5 baths; in one of the newest and finest apt. bldgs. in Chicago. Swimming pool, ballroom, etc. Overlooking lake. Ideal transp.
1648 E. 50TH-ST.

EXCLUSIVE EVERETT-AV.
Have you ever lived 1 blk. from Lake Mich.? 1 blk. from Outer-dr., Jackson park bus, and 2 blks. from I. C. trans.? We have a few 4-5 room apts., furnished and unfurnished, $75 to $87.50, with 1 mo. rent free, plus elec. refrig. free. See agent at 5479 Everett-av.

SO. SHORE DIST.
7700 Ridgeland-av.
Elegant, good sized 4 room apts., $50. G. E. refrig. Decorate to suit.
Apartment Selection Bureau,
310 S. MICHIGAN. HARRISON 3773.

5-6-7 ROOMS, $55-$70.
Beautifully decorated, large, light rooms. Very convenient to schools, shopping district and transportation.
4706 GREENWOOD-AV.
SWAN, LORISH & CASPERS,
950 E. 47TH-ST. ATLANTIC 2200.

5012 WOODLAWN
Exclusive 3 apt. bldg., 9 large, light rms., 3 baths, sun parlor, individual laundry; elect. refrig.
PAUL STEINBRECHER & CO.
CENT. 4985-6250. 7 S. DEARBORN.

$30.00.
4 ROOMS.
1 block to Jackson Park and surface, 2 blocks to I. C. and "L"; modern, clean, decorated.; priv. porch. 1532 E. 65th-st.

6 ROOMS—2 BATHS, $110.
Including garage. 1448 E. 68th-st., near Stony Island-av.; new building; extra large rooms; 7 closets; 1 cedar; glazed sleeping porch; Frigidaire.
FRANK J. HINKAMP & SONS, INC.,
6902 Stony Island-av. Midway 3310.

5300 Greenwood-av
4-5 large rms., 2 baths, sun par., refrig.; near univ.; $60 up. See janitor on premises.
PAUL A. HAZARD & CO., INC.,
5324 Lake Park-av. Dor. 7800.

WOODLAWN ARMS.
LARGE, LT., MOD. 4 AND 5 RM. APTS., OVERLOOKING MADISON PK.; NEAR ALL TRANSP.; ELEC. REFRIG.; $75 TO $125. CONCESS. ALSO 1 EXCEPTIONAL BARG. 5 RS., WAS $200, NOW $110. RES. MGR. 5046 WOODLAWN. KENWOOD 4209.

4-5 ROOMS.
SLASHED TO $40-$50.
Prewar prices on these modern apts. Large rms. Corner bldg. Block to L, schools and churches. 6454 Ellis-av.

6 ROOMS, $65.
Elect. refrig. Good closet space; well arranged rms. On most beautiful avenue in Woodlawn. Two blocks to I. C. express sta. 6552 Kimbark-av.

New Building—Concession.
5 rms., 1st and 2d, high class; tile bath; shower; 2 lavatories; G. E. refrig.; 4 lge. clothes closets, linen closet, pantry; adults. Reduced to $100. 1 month concess. 4416 Greenwood-av.

814-836 E. 45TH-ST.
1st, 2d, and 3d fl., 7 rms., 2 baths. See these comf., homelike apts. $75. Agent on premises. Oakland 0994 or Kenwood 4543.

5 RM. MODERN COR. APT.
5758 S. Green-st., 1st fl., light and clean. El. refrig. Rent very reasonable. Now vacant; steam ht. Ph. Mr. Smyth, Nor. 3676.

SOUTH SHORE BARG., $60.
REDUCED FROM $70. NEW BLDG.
High grade 4 lge., lgt. rms., bedrm. and in-a-dor; elec. refrig.; 1 blk. E. of Stony Island; ex. tran.; liberal concession. 7517 Cornell-av.

6 ROOMS—LOW RENTAL.
S. E. cor. Kenwood-53d-st.; all large and light; plenty closets; 2 baths.
HYDE PARK INVESTMENT CO.
1515 E. 53d-st. Plaza 8730.

5 ROOMS, $60.
5201 Woodlawn-av.; light and attractive; living room 13x20; G. E. refrig.; A-1 condition. See these today. Agent on premises or FREAR-DELAPLANE CO., Hyde Park 7000.

HYDE PARK.
EXCLUSIVE 6-7 RM., 3 BATH APTS.
Uniquely beautiful layouts and appointments. Tiled sun par., slpg. porch; N. W. corner University and 52d-st. Midway 7370.

6200 HARPER-AV.
5 rms., just decorated; best trans.; nr. park and school; $55. See janitor or FIRST REALTY CO., 40 N. Dearborn-st. Cen. 5151.

7 RMS.—5134 HARPER-AV.
RENTS RADICALLY REDUCED.
Beautiful, spacious apt., attractively decorated; sun room, sleeping porch, 3 baths; free refrigeration; near park and I. C.

4 ROOMS, $45.
7120 Wabash-av.; all lrg., attrac. rms.; private porch; large rear yard. Nr. schls. Ideal spot for children. Agent on prem., or call Tri. 5060.

4201 LAKE PARK-AV.
6 sunny rms., lake view, 1 block to I. C. L. surf.; well arranged for roomers. $55. Janitor on premises, or owner. Dorch. 7515.

5056 WOODLAWN-AV.
Spacious 6-7-9 room apts., in exclusive bldgs.; sun parlors, 3 baths; reduced to $150-$200. See janitor or Dorchester 7300.

RENTS REDUCED.
Modern 4-5 rms., $57.50 to $65; refrig., free gas; I. C. trans.; newly deco. C. J. Larson. 7910 Ingleside-av.

5139 AND 5141 DREXEL.
6 rms., 2 baths, 1st apt. $100.
7 rms., 2 baths, 2d apt. $125.
See janitor on premises or Kenwood 4543.

7632 SOUTH SHORE-DR.
5 rms., inador, 1st apt.; steam ht.; elec. refrig.; lg. yard; low rent. Saginaw 5394.

LARGE 4-5 ROOM APTS.
Elec. refr.; large closets; I. C. trans. Agt. on prem. $50-$60. 7509 Ridgeland.

4-5 ROOMS, $50 UP.
Refrig.; bus at door; new building. 4336 Drexel-blvd. Oakland 4951.

OWNER WILL RENT OR SELL AT SACR. beaut. 4 rm. co-op., overlooks Jackson Park at Midway; ideal home; Gentile only. Phone Victory 6622. Beverly 5770 evenings.

5218-28 WOODLAWN-AV.—DESIRABLE 4-5 rm. apts.; elec. refrig.; reasonable rent. Agent on premises. Plaza 8048.

8201 INGLESIDE-AV.—5 SPACIOUS RMS. on corner, blk. I. C. Sun parlor, elec. refrig., cross ventilation. Radel. 2308.

COR. BLDG., OUTSIDE ROOMS, 2 4-RM. apts.; stm. ht., elec. refrig.; janitor serv.; reas. rent. 503 E. 88th-pl. Aberdeen 0894.

HYDE PARK—4-5-6 RMS., G. E. REFRIG.; priv. porches; reduced rents; nr. schools. 5345 Ellis-av., corner 54th-st.

8131 EBERHART-AV., 1ST APT.; 5 LGE. rooms; glazed porch; Frigidaire; garage; near trans., schools; rental $65.

NEW BRICK, 6 RM. FLAT, VERY REAS. hot wtr. heat; enclosed porch; elect. refrig. Good transport. 5410 S. Bishop-st.

OVERLOOKING LAKE MICHIGAN—6 LGE. rooms; electric refrigeration; I. C., L, bus; reas. 3976 Lake Park. Oakland 3906.

ESSEX-AV., 7555—4 LG. RMS., 4 CLOSETS, canvas walls, tile bth., shr.; ptry.; G. E. refrig.; nr. I. C.; Gentiles. So. Shore 8671.

4711 DREXEL-BLVD.—MOD. 7 LGE. RM. apt., sun parlor; elec. refrig.; rent reduced; concession. Phone Kenwood 2348.

6 RM. FLAT—H. W. HEAT; $50. ALSO 5 rm. cottage; h. w. heat; furnish own fuel; $30. Good trans. 5646 S. Marshfield.

5 RMS., FINISHED HTD. PCH.; TILE bath, shower, ced. clos., htd. gar.; reas.; nr. schl., I. C., surf. 8123 Langley, 1st. Tri. 4078.

LARGE 5 RM. AND SUN RM., ELEC. REfrig.; nr. I. C., park. 6843 Clyde. Mid. 5539.

7 MOD. LIGHT RMS., ELEC. REF., $60; gd. trans. 6547 Ellis-av. Hyde Pk. 1984.

6437 COTTAGE GROVE, 3D FLR.—5 RMS., stove ht., cheap. Ph. Loeser, Fair. 4514.

5-6 RM. BLVD. APTS., STM., JAN. SERV. $40; gar. free. 932 W. Garfield-blvd.

BEAU. 4 RM. APT., $60; GLZD. SLPG. pch.; G. E. refr.; inador bed. 7907 Vernon.

6345 S. MAY ST.—5 RMS., 1ST FLOOR; steam; gar. $55. Immed. poss.

BEAU. 5 RMS.—8251 S. MARSHFIELD; mod.; el. refr.; $65. Cap. 0444. Bruns. 6493.

5-6 RMS., STM. HT., NEW. DEC., $45-$50. Good trans. 5911 Carpenter-st. Nor. 5539.

S. W. COR. 50TH AND DORCHESTER-AV.—
Modern 5-8 room apartments....$75-$150
6512 Woodlawn, 6 rms....$90
1418 E. 67th-pl., 5 rooms....$65
N. E. cor. 56th-st. and Dorchester-av., 4-6 rooms....$62.50-$82.50
6344 Kenwood-av., 4 attractive rooms, in-a-dor bed, very fine....$65-$70
N. E. cor. 69th and Ada-sts., up to date apts., in-a-dor beds, very fine.$47.50-$55
All of the above have electric refrigeration.
5331 Cottage Grove, 5-6 rooms....$55-$60
4455 Oakenwald-av., 7 rooms....$60
4748 Lake Park-av., 4 rooms....$42.50 up
SCHMIT & WATT,
40 N. Dearborn-st. Randolph 1984.

4900 DREXEL-BLVD.
S. W. CORNER 49TH-ST.
6-7 ROOMS.
TWO AND THREE BATHS.
South, east and north exposures; outside rooms, facing orchard and large estate.
Canvased walls, choice of decoration. Electric refrigeration furnished by building. Spacious rooms and closets; fireplace. Reasonable rent. Agent, 4904 Drexel-blvd.
ROSENBERG & LURIE,
188 W. Randolph. Franklin 0370.

6 ROOMS, $41 TO $43.50.
Buildings just remodeled thoroughly; new plumbing, floors machined like new, entirely decorated, ivory woodwork, steam heat and hot water. Monthly discount and concessions bring these rents to such unheard of prices. Building across street from 4 schools [Normal]; 69th-st. car at door, bus 2 blks., el. 3 blks. Only a few of these available. Act quick.
347-9 S. NORMAL-PKWY.

A Better Place to Live.
7321 South Shore-dr.
Priv. beach, spacious lobby, elev. serv., receiving rm., large, light, airy apts. Beautiful surroundings.
6, 7 AND 8 RMS., $163 UP.
RESIDENT MANAGER ON PREMISES.
Telephone South Shore 7321.

4 ROOMS, $55 and Up
1501-15 E. 68TH-ST.
All large, light, outside rooms, with extra sleeping porch, brand new electric refrigerators, one block to Stony Island-av.; two blocks to I. C. station.
APARTMENTS OPEN FOR INSPECTION.
GLATT & PRICE,
6827 Stony Island-av. Dorchester 8800.

KENWOOD'S FINEST
4 AND 5 LARGE ROOMS with sun parlor, canvas walls, tile baths and showers, Frigidaire, concealed radiators, steel kitchen cabinets, and lots of closet space.
Quiet, refined neighborhood, close to I. C. exp., bus, and surface trans. See owner.
1130 E. 46TH-ST., NEAR WOODLAWN-AV.

5-6 Rms., $40-$45
4160 Berkeley-av.
Large rms., near I. C., "L." Agt. on prem., or call Hyde Pk. 7478.

4-5 ROOMS.
7755-59 Essex-av. Canvas walls, colored tile baths, showers, rubber tile kitchen flrs. G. E. refrigeration. Inspect these today.
SOUTH SHORE INVESTMENT CO.
2547 E. 75th-st. Regent 3600.
OFFICE OPEN EVE. AND SUNDAY.

BEAUT. 5 RM. APT.—CALIFORNIA STUCCO liv. rm., canvas wall din. rm., tile bath, enclos. sleep. porch, elec. refrig.; 2 blks. from Brainard sta. Owner on prem. $72; with gar., $80. 9042 S. Laflin-st. Ced. 1161.

SOUTHWEST.

General List.

OFFICE OPEN SUNDAY.
AS FOR OUR RENTING LIST.
3320 W. 67TH-ST.—3-4 rooms, nr. park; pleas. apts.; very reasonable....$40.$50.00
4420 SPAULDING—3-4 rms., 2 bedrooms, dinette; low rental. $45-$47.50
6343 S. KEDZIE—3-4 rms., newly decorated, large bedroom; low rent at....$40.45.00
F. H. HALVORSEN CO.,
3145 W. 63D-ST. PROSPECT 8340.

6001 S. Whipple.
Good residential neighborhood; convenient to stores, theaters, schools.
2½-3-4 ROOM APTS., $35-$40-$45.
Large, light rms. New refrigeration.
Apartment Selection Bureau,
310 S. MICHIGAN. HARRISON 3773.

3-4 RMS., $45-$50.
2513-19 W. 67th-st., newly decor., cozy apts.; G. E. elec. refrig., dinette; a bargain in an apt. Agent on prem. Sunday and eves. F. H. HALVORSEN CO., 3145 W. 63d.

COZY 3 AND 4 RM. APTS.
5954 S. Sacramento; inspect these desirable apts. today; G. E. elec. refrig., in-a-dor beds, new cabinet; newly decorated. Mr. Barker.

6100 S. CAMPBELL-AV. — VERY DESIRable 2 and 4 rm.; new bldg.; reasonable.

3½ RM. APTS., BEAU. DEC., REFR., ROLL away, shwr., new bldg. 6137 S. Homan-av.

6558 S. TROY-ST.—3½ RMS., DINETTE; 1 blk. Marquette Park; $42.50.

One, Two, and Three Rooms.

WILL SUBLET MY NEW 3 RM. KITCHenette apt.; free gas and electric, including electric refrigeration; reasonable rent. See tenant, 2324 W. 111th, Apt. 301.

3 RM. APTS., VERY REAS., N. E. CORNER 57th and Troy; large, light rms.; rollaway beds. Cedarcrest 1600.

3 RMS., $20, GAR.; 3 RMS., $40; STM. HT. Wk. at sum. cott. free. 5719 S. Francisco.

3 RMS. IN NEW 2 FLAT BLDG.; HOT water heat; rent $35. 6639 S. Talman.

Four, Five, Six Rooms, and Larger.

MOD. 5 R. APT. IN MARQUETTE MANOR. G. E. refrig., lge. bedrms. and closets; rent $50. Open Sun. to 4 p. m. J. Namon & Co., 6755 Western-av. Grovehill 1038.

TO RENT—MODERN 5 RM. FLAT AND slpg. pch.; steam ht. 6730 S. Komensky-av.; exceptionally reasonable rent, month concession. Phone Harrison 5567.

5-6 MOD., LARGE, LIGHT, AIRY ROOMS—New cor. bldg.; st. ht.; gar.; el. refrig.; tile kitchen and bath, shwr.; stucco walls; French windows. 3356 W. 61st-pl. Republic 9398.

6558 SOUTH WESTERN-AV.—4 RMS., $45; 6 rooms, $55; beautifully decorated. See to appreciate. Lake View 0330.

2-5 RM. FLATS; BATH; STM. HT.; GOOD trans.; attr. rent. Agt. on prem. Sun., 1:30 to 4 p. m. 2612 W. 111th-st., or Can. 5292.

5 LG. RMS., INCLOSED SLPG. PCH., GEN. Elec.; 1st floor; garage. 6049 S. Sawyer.

6 RMS.—GARAGE; ELEC. REFRIGERAtor; tile bath; $60. 7308 S. Rockwell-st.

6206 S. TRIPP-AV.—5 RM.; ELEC. REFR.; near transp.; $55. Ph. Bev. 7998.

5 ROOMS—S. PAR.; SHOWER, ETC.; $50. 7340 S. Artesian-av., 1 bl. Western-av. car.

4 RM., STM. HT., IN-A-DOR, NEWLY decor.; ready now; reas. 2716 W. 61st-st.

MOD. 6 RM. APT., HEATED; GD. TRANS.; $50. 3122 W. 53d-pl. Hemlock 3684.

BEAU. 5 RMS., ENCL. PCH., FRIG.; GAR.; trans.; reas. 6142 S. Rockwell. Pros. 6178.

5 RMS.—STEAM HEAT. $50. 5945 S. Albany-av. Hemlock 9897.

4 RM. MOD APT., H. W. HT.; GD. TRANS. 6941 S. Claremont-av. Grovehill 0954.

4 ROOM FLAT, 2D FLOOR, CORNER; STM. heat; elec. refrig. 2525 W. 62d-st.

3259 S. AVERS-AV.—IN BUNG., 5 RM. flat; gas, elec., gar., ht., $43. Lawn. 5754.

NORTH.

General List.

Special Offering—Steam Heat.
3-4-5 r., 1008 Dakin [Sher. at L]..$37.50-60
3-4 rms., 3800 Wilton [at L]....$32.50-$40
4 rms., 4701 Winthrop....$50
4 rms., 1145 Bryn Mawr; Frigid....$50
5 rms., 901 Edgecomb; Frigidaire....$65
6-7 rms., 810 Barry-av....$45-$50
5 rms., 4103 Broadway....$65
WALLER, 700 Irving Park-blvd. L. V. 6480.

These Apartments Are PRICED TO RENT!
3½-4-5 rms., $52.50 up. Ideal Lunt-av. loc.; near trans., shops, school; beau. mod. apts.; canvas walls, arch openings; free refrig. Briar. 3362, or State 0240.

5973 N. CLARK—1-2 RMS., REFR. $35 UP. 1218 Victor-av., 2-3 rms., refrig. $45 up. 1665 Thorndale, 4-5-6 rms., refrig. free. 1445 Elmdale, 4-4½-5 rooms; new bldg. H. C. Neuhaus, 1204 Thorndale. Lon. 4561.

Kitchenette Apts., $40 Up.
Diversey-pkwy., 6 story cor. bldg.; most up to date kitchenette incl. refrig., gas, bus-car at door. 1157 Diversey-pkwy.

4539 N. PAULINA-ST.—3 AND 4 RMS., strictly modern; tile baths, canvas walls, free refrig.; wall beds; lge., light rms.; wond. transp.; very reason. rent to right party. Agt. on prem., or Bitt. 4040.

900-910 WINONA-AV.
Beau. 2-3-4 rm. apts.; overlooking lake; elec. refrig.; near "L" bus, surface lines; reasonable rental. Agent on premises.

BEAUT. NEW 3 OR 4 RM. APTS., TILE bath, shwrs., roll-away beds, free elec. refr. Will exch. rent with gentile adults for sm. cars, bonds or gd. securities. See owner. 1419 Catalpa-av.

Splendid Mod. 2-3-4 R. Apts.
Elec. refr.; showers; low rent. See janitor on prem. 850 Sunnyside-av.

7655 GREENVIEW-AV., N. COR. JONQUILter.; 3 rms., $45; 4 rms., $60; 4 rms. with sun parlor, $65. See Janitor or call Sessions. Franklin 6800.

TO RENT—LARGE 3½, 4 AND 5 R. APTS.; in-a-dor bed, mech. refr. free; reasonable; best trans. 4448 N. Ashland-av.

3-4 RMS., REAS.; NR. LOOP AND LAKE. Regina Bldg., n. e. cor. State and Elm.

2, 3, AND 4 ROOM APTS.; FREE FRIGIDaire, light, gas.; reas. rent. 4441 N. Damen.

HOGAN & FARWELL
664 N. MICHIGAN-AV.
WHITEHALL 4560.
Secure our complete list of the choicest apartment homes for rent and for sale.
EXCLUSIVE AGENTS.

1244 STONE-ST.
8 ROOMS—4 BATHS.

1366 N. DEARBORN-ST.
6 ROOMS—3 BATHS.
High grade fireproof bldg.; elevator service.

20 CEDAR-ST.
6-14 ROOMS—DUPLEX
Studio living room; wood burning fireplace, southern exposure, doorman and elevator service.

2600 LAKE VIEW-AV.
5-6-10 ROOMS.
Beautiful view overlooking Lincoln Pk. and lake; wood burning fireplace; elevator and switchboard service.

400 DEMING-PL.
(Corner Lake View-av.)
3-4-5 ROOMS.
Elevator and switchboard service.

442 WELLINGTON-AV.
7-8-9 ROOMS.
Wood burning fireplace, southern exposure, elevator service.

707 JUNIOR-TER.
8 ROOMS.
High grade fireproof bldg., overlooking lake; with garage.

2440 LAKE VIEW-AV.
4 TO 12 ROOMS.
Overlooking Lincoln Pk. on Chicago's finest residential street; doorman; garage on premises.

Attractive Rentals
Representatives at Buildings.

THE
Campus Tower
ROGERS PARK'S LARGEST AND FINEST
APARTMENT BUILDING.
1033 LOYOLA-AV.
AT THE LAKE.
NOW LEASING AT REDUCED RENTALS.
ULTRA MODERN 3 AND 4 RM. APARTMENTS WITH 1 AND 2 BEDROOMS.
Carpeted floors, 24 hr. desk service, elevator attendants, roof solarium and promenade, spacious lobby, lounge and card room. Equipment includes full size range and refrigerator, copper cabinet radiators, tile bath in color, large closets and wardrobe, roll-a-way beds.
Situated on a quiet residential street within 2 blocks of smart shops, theaters, restaurants, and the Loyola "L."
[18 Minutes to Loop.]
CALL AT OFFICE OF BUILDING.
1033 LOYOLA-AV. HOLLYCOURT 2700.

180 E. Delaware
3 to 6 Rooms,
with choice of 1, 2, or 3 baths.
3 Rooms, $100.
4 Rooms, $150.
5 Rooms, $200.
Gas, light and refrigeration free. Excellent dining room on ground floor. French cuisine. Room service. 1 block east of Michigan-av. 10 minutes to loop.
A. B. Bennett, Manager. Whitehall 5100.

AQUITANIA
ON LAKE MICHIGAN AT ARGYLE.
3-4-5 AND 6 ROOM APARTMENTS.
Surprisingly Low Rentals.
Private lake promenade; bathing beach and parking place. Rentals include light, gas, refrigeration and window washing. We will pay cost of moving in Chicago and telephone installation.
D. H. FALLOW, RES. MGR.
PHONE ARDMORE 2343.

7030 SHERIDAN-RD.
2-3-4 ROOMS, $45 UP.
Large corner building; modern; elec. refrig.; one-half blk. to lake; pleasant residential neighborhood; janitor will show or call Central Rental Service, 69 W. Washington. Central 4876.

LINCOLN PARK DISTRICT.
2762 HAMPDEN COURT.
3, 4 and 5 rooms, $55 to $75. Beautiful apts. G. E. refrig. Fine trans., bus or surface. See Mrs. Massie on prem. or
APARTMENT SELECTION BUREAU.
For Free Auto Service to Building
310 S. Michigan. Harrison 3773.

537-45 ROSCOE-ST.
½ BLK. SHERIDAN-RD.
3-4-6 rms., General Elec. refrig., in-a-dor beds, canvased walls, crystal fixtures; 6 room apts. have two baths; unusual low rental for these modern apts.

4211-21 N. PAULINA
Pauline Manor Arms. Beau. 4 and 5 rm. apts. Canvased walls, crystal fixtures. Elec. dishwasher; free refrig.; spac. large rms.
NEW BUILDING.
2-3-4-5 rm. apts., bedrm. and in-a-dor; tub, showers, refrig.; nr. church, schools, and trans. 3943 Janssen. Longbeach 1558.

3½ ROOMS, $45.
1034 CORNELIA-AV.
Splendid apartment homes, modern bldg.; in-a-dor beds. Manager will show, or call CENTRAL RENTAL SERVICE, 69 W. Washington. Central 4876.

FREE RENT
1 month. 2½-3¼-4 r. apts. as low as $40 to $55. New Electrolux refr. Highest class in every respect. Excel. transp.; walking distance from lake. See to appreciate. 1151 Grace-st. Bittersweet 9498.

5211 WAYNE-AV.—NEW.
Beaut. appointed 3¼-4 rm. apts.; firepl., tile bath, chrom. fixt., roll beds; gas, refrig. incl.; quiet neigh.; all trans. Owner. 5211.

Modern 2-3-4 Room Apts.
New bldg., elec. refr., one blk. from N. W. R. R. trans. Low rent. 1734 Thome-av.

3½ RMS., $48.50.
Rent from owner.
SHELD. 10228. 1415 SHERWIN.

The Virginian—2-3-4 Rms.
7634 N. Marshfield; elec. refrig.; near lake, trans. Call Rogers Park 7418.

6 LARGE LIGHT MODERN RMS., $65.
3 rm. apt., $35.
Arthur Nordlie, 5545 Lincoln-av.

NEW BLDG.—1206 JARVIS-AV., ON LAKE —Choice 3¼-4-5 rm. apts.; also 1 rm. lobby apt.; $50 up. Rog. Pk. 4825. Gentiles.

OUTSTANDING VALUES
IN
Price—Management

6540-50 N. ASHLAND-AV.
3-4 rooms; elec. refr. and other modern features; decorated to suit.$45-$50

4216 CLARK-ST.
2-3-4 rooms; elec. refrig.; decorated to suit; ideal location....$40-$50

7618-26 EAST LAKE-TER.
3-4-5 rooms, furnished and unfurnished; elec. refrig.; ⅛ blk. to beach; decorate to suit....$50-$85

6534 N. FRANCISCO-AV.
3½-4 rooms; in-a-dor bed and bedroom in every apt.; elec. refrig.; substantial inducement to desirable tenants; decorate to suit....$50-$55

S. E. COR. IRVING-ASHLAND.
2½-3 rooms; California stuccoed walls, tile bath and shower, elec. refr., etc.; a completely modern bldg.; ideal transportation....$47.50-$57.50

S. E. COR. PRATT-BLVD.-CLARK-ST.
2-3 rooms; floors covered with thick Axminster carpeting; coil spring, in-a-dor beds; tile bath and shower, elec. refrig., etc....$50-$65

N.E. COR. SHERWOOD-TER.-GREENVIEW.
4 rooms; elec. refrig., showers, large rooms; decorated to suit....$55-$60

5022-30 N. WINTHROP-AV.
4-4½ rooms; furnished and unfurnished; decorated to suit....$50-$65

SEE AGENT ON EVERY BLDG.
For other desirable North Side apts. call
COOK COUNTY TRUST CO.
180 W. Washington-st. Rand. 8979.

GOLD COAST BEST ADDRESS. OPPOSITE CASINO CLUB.
201 E. Delaware-pl.
1 block to Drake hotel. Bus to door.
3-5 Rms., 2 Baths, $97.50.
Full hotel service. Superior 1480.

FREE MOVING
TO THESE BUILDINGS.
Free Refrig., Light, Gas.
2-3 ROOMS, $45
4501 MALDEN. EDGEWATER 8409.
1 BLK. TO BUS, 3 BLKS. WILSON L.
2-3 ROOMS, $40 UP
840 Ainslie; facing lake, 1 blk. bus.
FREE REFRIG. AND AUTO PARKING.
2-3-4 RMS., $37.50 UP
4350 IRVING-AV., CORNER MONTROSE.
FREE REFRIG. 2 BLOCKS WESTERN L
2-3 RMS., $37.50 UP
3450 JANSSEN-AV., COR. CORNELIA.
2 blks. to Southport L and Addison bus.
2-3-4 RMS., $42.50-$60
1940 WILSON-AV.—FREE REFRIG.
2 blks. bus, Ravens. L and N. W. R. R.

NEW 17-STORY APT. BLDG.
PATRICIAN APTS.
401-11
Fullerton-Pkwy.
1 RM. AND KIT., $60 UP.
2 RMS. AND KIT., $75 UP.
3 RMS. AND KIT., $90 UP.
4 RMS., 2 BDRMS., $130.
FIREPROOF BUILDING OVERLOOKING
LINCOLN PARK AND LAKE.
DOORMAN; 24-HR. ELEVATOR SERV.; MAID SERVICE OPTIONAL. CALL MOHAWK 2960. MR. ROBERT AT BLDG.

Parker & Finney, Inc.
38 S. Dearborn-st. Randolph 3081.
TWO ROOMS.
3946 N. Lowell-av., 2d; free gas....$40
THREE ROOMS.
3521 Broadway, 1st, elec. refrig..$47.50-$50
FOUR ROOMS.
858 N. State-st., 4th, corner....$50
536 Cornelia-av., 1st, elec. refrig....$70
611 Melrose-st., 1st, slp. pch., elec. ref...$60
FIVE ROOMS.
947 Windsor-av., 1-3, elec. refrig....$55
910 Airdrie-pl., 2d, frt. pch., el. ref....$65
910 Airdrie-pl., 1st, elec. refrig....$60
4134 Broadway, 2d, cor., elec. refrig....$60
540 Cornelia-av., 2d, sun parlor, corner elec. refrig., wall bed....$100
6227 N. Mozart-st., 3d, elec. refrig....$77.50
630 Aldine-av., 2d, frt. pch., elec. ref....$75
1640 Fargo-av., 2d, sleeping pch....$65
SIX ROOMS.
4660 Broadway, 3d, corner....$50
4743 Kenmore-av., 2d, newly decorated....$70
1139 Leland-av., 2d, well arranged....$60

REDUCED AGAIN.
CHOICE 2-5 ROOM APTS.
Serviced by competent managers.
NEW BLDGS. ALL WITH ELEC. REFR. SOME WITH FREE GAS AND ELEC. ONLY $37.50 TO $62.50.
Fine location. Excellent trans.
5662 RIDGE-AV. 2 R.; light, cheerful.
1900 CULLOM-AV. 2-3 R.; corner.
2557 MONTROSE. 3-4 R.; inador.
4841 N. ASHLAND. 3¼-4 R.; inador.
4200 N. ASHLAND. 2-3 R.; corner.
3417 N. MARSHFIELD. 2-4-5 R.; choice.
659 WRIGHTWOOD. 2-3 R.; nr. Lin. Pk.
1407 ARGYLE. 4-5 R.; sun par.; cor.
CALL AT PREMISES OR
ARTHUR KRUGGEL & CO., Longb. 5531.

849-63 Buena-av.
2 Rooms, $45; 3 Rooms, $60.
4 Rooms, $70; 5 Rooms, $75.
Tile baths, canvas walls, inador beds. Frigidaire, attractively decorated. These apts. face street and court. Agent on premises or
STATE 4670.

YOUR BEST BARGAIN.
4400 N. Ashland-av., 2-3-4 lrg., lt. rms., kit., dinette, in-a-dor, dress. rm., refrig. 2845 Abbott-ct., 4-5 lrg. lt. rms., stm. ht., good trans., $42.50 up. See jan. on premises. 1718 Summerdale-av., 5 lg. rms., sun parlor, priv. slp. pch.; st. ht.; newly dec., $55.
HOWARD & ORR CO.,
82 W. Washington-st. 1606 Montrose-av.

7100-10 SHERIDAN-RD.
2 rooms, $45; 3½ rooms, $55; 4 rooms, $70. Free refrig., in-a-dor, tile bath; strictly modern; ½ blk. lake; 2 blks. L station. Agt. on premises or State 4670.

FOR BARGAINS
IN CHOICE APARTMENTS.
2-3-4 AND 5 ROOMS.
Phone Central 6610.
3 LARGE, LT. RMS., INCL. BEDRM....$50
4 large, light rms., in-a-dor....$55
5 large, light rms., rent reduced....$65
5 large, light rms., corner apt....$70
6 large, light rms., very choice....$80
In Ravenswood; elec. refrig.; nr. bus, L, R. R., surface; bldg. corner Montrose.
4407 N. Winchester. Rogers Park 9436.

3 ROOMS, $47.50.
Also 4 rms., $50 and $52.50; wonderful modern apts.; 3 large closets, refrig.; nr. school and park. Don't pass them up. 2905-11 Farragut. Bittersweet 4041.

3841-43 GREENVIEW-AV.
3¼-4 RMS., $52.50-$55.
Dinette, living room, real dining room; Gibson refrig.; gd. trans. See jan.

Attractive 2-4-5 Room Apts.
Nr. lake, splendid trans.; furn. or unfurn.; $35-$70. 829-37 Sunnyside-av. Jan. on prem.

550-60 ALDINE-AV.
Beautiful 3, 4 and 5 rm. modern apts. MODERATE RENTALS. CONCESSION.

520-528 SURF-ST.
Beaut. 2, 3 and 4 room apts.; mod. new bldg.; moderate rentals; liberal concession.

$40 TO $55 — 2, 3 AND 4 RM. APTS.; free ice; shower; southeast corner Rockwell and Winnemac. Ravens. 7558.

2 RMS., BATH, $15; 4 RMS., BATH; STOVE ht., front, $26; 3 rms., bath, stm. ht., rear, $22. 1731 Cleveland-av. Mohawk 0301.

1 BLK. LINC. PK., 2100 NORTH—COR. bldg., 3-4 rms., $40-$50. 356 Garfield-av.

BAIRD & WARNER
UPTOWN OFFICE
4545 Broadway. Long. 1855.

1 Room
936 SUNNYSIDE—Free refrig., large kitnt.; nr. lake, Wilson L....$40

2 Rooms
4556-8 DOVER—Large light apts.; Bdwy. car, Wilson bus and L.$45-$55
936 SUNNYSIDE—Free refrig., large kitnt.; nr. lake, Wilson L....$55

3 Rooms
2810-12 SHEFFIELD-AV., new bldg., elec. refrig., 1 blk to Sheridan L.$50
1311-15 LAWRENCE — Elec. refrig.; nr. Lawrence L....$50
4509 GREENVIEW—Free refrig., in-a-dor bed....$55-$57.50

4 Rooms
845 CRESCENT—Elec. refrig., in-a-dor; near Sherd., bus and L....$55
1015 MONTROSE—Nr. L sta., front apts....$40
4433-41 CLIFTON — G. E. refrig., rear porch, large light rms....$45
4233-45 BROADWAY—Fireplace, G. E. refrig., nr. L....$47.50
1211 SUNNYSIDE—Front porch, sun parlor....$50-$60
2951 SHEFFIELD—Nr. L and surf....$45
1110-14 GLENLAKE—Fireplace, elec. refrig., extra in-a-dor bed....$55
4910-16 GLENWOOD—G. E. refrig., nr. L, sun parlor....$55
4237-9 N. HERMITAGE—New bldg., elec. refrig., Craftex walls, 2 blks. to L and N. W. trans....$70
4453 BEACON—Large rms., s. par....$70
814 LAKESIDE-PL. — Large, light rms., view of lake; elec. refrig.; 3 blocks to "L"....$55

5 Rooms
2935-41 SHEFFIELD—Lgt. airy apt., near L and surf. lines....$50-$60
908 LELAND—Elec. refrig., nr. L and bus....$60
4459 BEACON — Large rms., corner apt....$60

6 Rooms
843 LAFAYETTE-PKWY.—Sun par., priv. rear porch; near lake....$80
843 MONTROSE—Elec. refrig.; extra lavatory; newly decorated....$75

10 Rooms
1020 ARDMORE—3 baths, elevator serv.; ½ blk. to Sheridan-rd.; view of lake....$375

1100
N. DEARBORN-PKWY.
NEW 20 STORY FIREPROOF BLDG.
2 AND 3 ROOM APARTMENTS.
UNFURNISHED.
"Suited to the personality and individuality of the most discriminating person."
Two room apartments consist of spacious living room with in-a-dor bed, large, attractive dinette, fully equipped kitchenette, tile bath, shower, unusually large dressing room and ample closet space.
Three room apartments have large, light bedroom and in-a-dor in addition. All rooms are light, with outside exposure.
Rentals $60-$100
Black walnut brought from Oxford university campus in England makes the lobby one of the richest and most attractive in the city.
24 HOUR SWITCHBOARD SERVICE.
UNIFORMED DOORMAN AND ELEVATOR OPERATORS IN ATTENDANCE.
While looking for a comfortable, attractive home within walking distance of the loop, Lincoln park, lake and beaches, do not fail to visit our model apartment at 1100 North Dearborn-pkwy.
JOHN T. WHEELER & CO.,
1100 N. DEARBORN-PKWY. SUP. 4955.
MRS. WILTSHIRE, RESIDENT MANAGER.

EDGEWATER
INSPECT THE MANY FEATURES OF THIS UNIQUE APARTMENT HOME.
BEACH
GARAGE IN BUILDING, INDOOR SWIMMING POOL, DINING ROOM, COMMISSARY, WATCHMAN PROTECTION AND OTHER CONVENIENCES.
APARTMENTS
3 TO 7 ROOMS,
$115-$300.
5555 SHERIDAN-RD.

ROGERS PARK BARGAINS.
2 ROOMS, KIT., $35-$40.
3 ROOMS, KIT., $55.
1357-67 Greenleaf-av., 1 blk. to L and lake. Free refrigeration.
2 ROOMS AND KIT., $45.
3 ROOMS AND KIT., $50.
4 RMS. (2 BEDROOMS), $60.
6600 N. Ashland-av., corner Albion. Near new grade and junior high schools, Loyola L. Free refrig. and gas. Agents at bldgs.
Wm. L. Wallen & Sons, Inc.,
6712 N. CLARK-ST. ROG. PK. 6360.

1263 PRATT-BLVD.
DELIGHTFULLY PLANNED
2-3-4 rm. apts., $75 up; new cor. bldg.; unusually large living rms.; dinettes, bedrooms and very modern kitchen; light, gas, refrig. free; 1 blk. west of Sheridan, 2 blks. to L; bus at door. Manager at prem.
24 Hr. Elevator Service.
BRIARGATE 0300.

3-4 ROOMS, $39.50 UP.
4732 N. RACINE-AV.
Near Lawrence and Broadway.
In new Lincoln Park district.
4-5 ROOMS, $50 UP.
1129 SUNNYSIDE-AV.
All exp. tran.; schl., shops, lake; G. E. refr. Agent on prem. HALAS, Longbeach 1760.

REDUCED RENTS.
IN NEW BUILDING.
Close to loop and Lincoln Park.
2½ room dinette apts., $45.
3½ room dinette apts., $50.
Rollaway beds, free gas, elect. refrig.; L and surface trans. See janitor.
748 WEBSTER-AV.
Or ph. Mr. Levitan, Seeley 7900 daily, except Sunday.

3 ROOMS BY THE LAKE.
1327 Fargo, high grade bldg., very reas. rental; also large, roomy 4 rooms; G. E. refrig. See janitor or call
LIEPOLD & HICKS, INC.,
1569 Howard-st. Hollycourt 2300.

STOVE HEATED APARTMENTS—
3365 N. Clark, 2 rooms....$20
1967 Wilson, 5 rooms....$30
1425 Wilson, 3 rooms....$27.50
1424 Wilson, 4-5 rooms....$25-$30
4604 N. Clark, 5 rms., hot water....$30
J. B. WALLER. Lake View 6480.

500 DIVERSEY-PKWY.
1 blk. Lincoln Park.
Frigidaire.
1 to 6 rms., $37.50 to $100.
Phone Lake View 0006.

BY THE LAKE.
From 2 to 5 rooms; safe for children; on dead end street. Refined. Mgr. on premises. $50 to $90.
905 GLENGYLE. COHASSETT 4600.

LINCOLN-ST.,
Lge. 3 rms. with bedrm., 4 rms. with bed room, stm. ht. and janitor serv., $40-$57. 1 month concession. Agent at 3418 Lincoln-st., Mrs. Kirk, or call Rogers Park 8372.

3 AND 4 ROOMS.
738 Irving Pk., at park, choice, light rms., extra bed, free gas, light, refrig.; best trans. Price $57.50-$75. Well. 0026.

2-3-4 RM. APTS., $40 UP.
Light, airy; canv. walls; Frigid.; nr. Linc. pk.; excel. trans. 604 and 610 Belmont.

CHOICE APTS.—LOW RENT.
3-5 rm. apts.; mod. bldg.; free elec. refrig.; conv. to lake and transp. 1232 Jarvis-av.

BEAUT. 3½-4½ RM. APTS., EXTRA INAdor bed; sun parlor; desirable nghbd.; all trans.; $40-$45. 4743-53 Virginia-st.

REDUCED RENT. CONCESS. TO GOOD tenant; 2-3-4 rms., rollaway, Frig. 3159½ Hudson-av., 1 blk. w. Sheridan nr. Belmont.

(Continued on following page.)

TO RENT—APARTMENTS.

(Continued from preceding page.)

NORTH.

General List.

BAIRD & WARNER
ROGERS PARK OFFICE
1349 Morse-av.

ROGERS PARK 1855.

A COMPLETE RENTAL SERVICE AT YOUR DISPOSAL. WE TAKE YOU TO INSPECT THE BLDGS.

OPEN SUNDAY, 10:30 TO 5 P. M.

OPEN EVES. EXCEPT SATURDAY.

1 ROOM.

1344 Lunt-av. Gas, lgt., carp. flrs....$ 40.00
1624 Morse-av.; gas, lt., carp. flrs... 45.00

2 ROOMS.

7722-8 N. Marshfield-av.; 2½ blks. L..$42.50
1624 Morse-av.; gas, lt., bedroom.... 55.00
6810 Lakewood-av. Near lake........ 52.50

3 ROOMS.

7728 N. Marshfield. Large rooms....$60.00
1639 Farwell-av.; refrig.; in-a-dor.... 60.00
1920 Morse-av. New bldg.; refrig.... 62.50
1637 Estes-av. Rollaway; showers.. 65.00
1640 Farwell-av.; tile bath, rollaway 65.00
1500 Chase-av.; corner apt.; rollaway 77.50
1106-10 Columbia-av.; 2 in-a-dor beds 47.50
6810-12 Lakewood-av. Near lake.... 60.00
1642½ Greenleaf-av. New bldg....... 65.00
1641-47 Touhy-av. New bldg..$72.50-$75.00

4 ROOMS.

2107 Farwell-av. Front; exc. trans..$ 50.00
1306 Farwell-av. Front; near lake.. 59.00
7306 N. Paulina-st. Front; lg. rms.. 65.00
1633 Pratt-blvd. Front apt.; shower 60.00
6816 N. Ashland-blvd. Large rms.... 67.50
1922 Morse-av. Rollaway; free ref.. 70.00
1609 Albion. Front apt.; el. ref.... 50-55
7005-11 Ridge-av; quiet res. section.. 55.00
7361 N. Ashland-blvd. Front apt.... 50.00
1307 North Shore-av. Front apt.... 60.00
1607 Estes-av. Rear porch; frt. apt.. 57.50
1635-41 Farwell-av. Front apt...... 60-65
1640-46 Farwell-av. New bldg....... 70.00
1542-46 Farwell-av. Large frt. rms.. 70.00
7314 Greenview-av. Front apt....... 70.00
1640 Greenleaf-av. New bldg....... 70.00
1641-49 Touhy. New bldg.; lge. rms.. 85.00

5 ROOMS.

1628 Juneway-ter.; 6 apt. bldg........$ 70.00
6830 N. Ashland-blvd. Front apt... 75.00
6834 Morton-av. Lgt., airy frt. apt. 65.00
7005 Ridge-av. Frt. apt., nr. school.. 80.00
1706 Chase-av. Glazed rear porch... 80.00

6 ROOMS.

6646 Glenwood. New 6 apt. bldg....$110.00
7712 N. Ashland. 2 baths; 2d flat.... 105.00
6812 N. Ashland-blvd., 2 baths........ 110.00

BURT R. KIELY
4202 Broadway. Well. 8460.

2 Rooms

4200 HAZEL. Free light, gas and refrig., carpeted floors.........$57.50-$65
920 AINSLIE-ST. ½ blk. lake. Tile bath, free refrig...............$42.50
1055 DAKIN-ST. Conv. to L, bus and surface $35.00

4 Rooms

755 BITTERSWEET-PL. Blk. from lake. Electric refrigeration $50.00
4110 BROADWAY. Elect. refrig...$47.50
1051 DAKIN-ST. $45.00
4146 CLARENDON. Free refrig..$60.00
922 AIRDRIE-PL. Sun parlor. Electric refrigeration $60.00
3919 PINE GROVE. Extra door beds. Electric refrig...........$65-$72.50
747 BUENA-AV. Sun plr., sleep. porch; electric refrig...............$75.00

5 Rooms

4238 KENMORE. Sun parl., beau. modern apt.; best trans.............$65.00
4112 BROADWAY. Elec. refrig.....$52.50
757 BITTERSWEET. Elec. refrig..$62.50

6 Rooms

906 CRESCENT. Elect. refrig....$67.50
4020 CLARENDON. 2 baths, sun parlor, elec. refrig................$85.00
653 BUENA. Overlooks lake and park, 2 baths, tiled kitchen, elect. refrigeration ....$125-$135
4164 LAKESIDE. New bldg. Beau. outlook over lake and park; modern in every detail..............$150-$165

at lincoln park

415 Fullerton-pkwy.
New 18 story bldg. 2-2½-3 rooms; $80-$120. Free gas and refrigeration.

425-39 Aldine-av.
Opposite yacht harbor. 4-5 rms., 2 baths, $110-$135.

327-35 Belden-av.
Opp. Belden-Stratford Hotel. 4-5 rooms, $110 up.

4528-30 Clarendon-av.
Opp. lake and new Linc. park. 4-5-6 rooms, $70 up.

Peter F. Reynolds
Lincoln 3633. Lincoln 1518.

. . . . . 2000 lincoln park west . . . .

Overlooking Lincoln Park.
2-3-4-5 RMS.
$90-$227.50.
general electric refrigeration, parquet floors; excellent transp.; new bldg.

peter f. reynolds
lincoln 3633.

1417 SHERWIN
1 Blk. to Jarvis-av. L Sta.
1½ Blks. to Lake.
3-4-5 ROOMS.
Modern Features.
BARGAIN RENTALS.
See Lemke, 1417 Sherwin.
LIEPOLD & HICKS, INC.
1569 Howard. Holly. 2300.

Best Values in Lake View.
3424 Elaine-pl., Near Roscoe
4 rms., 2 bedrms., $52.50; 5 rms., 3 bedrms., $62.50; 6 rms., 4 bedrms., $77.50. Elec. refrig. Agent at bldg.

947 CORNELIA-AV.
2½-3 rms., elec. refrig., $45 to $55. Furn. apts., $55-$60. Agent at bldg.
RENTING SYSTEM, INC.,
3032 BROADWAY. BUCK. 8800.
OPEN EVENINGS AND SUNDAYS.

SPANISH
1422-32 FARWELL-AV.
Arched entrances, Craftex walls, crystal fixtures, colored tile baths, linoleum on kitchen floors, elec. refrig. and ventilation; mirrored doors, in-a-dor beds, 1 blk. L station, 2 blks. lake. Janitor on premises.
3 AND 4 ROOMS, $60 UP.
Schoenlank & Kirschner,
1505 MORSE-AV. SHEL. 8820.

3, 4, 5 AND 6 ROOM APTS.
NEW LOW RENTALS. L, BUS, SURF. CARS.
4429 Clifton-av., 3-4 rm., inador beds....$35
808 Roscoe-st., 4-5 rm., cor apts.......$50
4833 Kenmore-av., 4-5 rm., cor. apts.....$50
6063 Kenmore-av., 4-6 rm., cor apts.....$60
Decorated, move now. Agents at all bldgs.

3-4 ROOMS, $45 UP.
4615 N. Ashland-av. 822 Barry-av.
943 Edgecomb-pl. 861 Cornelia-av.
Modern, newly decorated; refrigeration; excel. trans.; managed by owner. See janitor or phone J. V. Erickson, Bittersweet 1603.

342 BUCKINGHAM-PL.
2-3½-4 ROOMS.
Furnished or unfurnished; extra inador bed; elec. refrig.; new bldg.; large closets; trans., bus, surface, L. Agt. Lake View 0892.

New, Modern 13 Apt. Bldg.
3½-4½-5 rms., $75 to $100; elec. refrig.; unusual location; good trans.; agent on premises. 4836 N. Paulina. Humboldt 0902.

EVERGREEN GABLES.
1623 Lunt; mod. 2-4-5 rm. apts. See to apprec. Large rooms. Lt. closet spaces; Frigid. Owner on prem. Phone Shel. 7436.

5529 KENMORE-AV.
1-3-4 rms., $40 and up; best trans.; free gas and ice. See janitor or call Rand. 6171.

734 WRIGHTWOOD.
2 blks. w. of Lincoln park; 3-5 rms.; $50 and up. See janitor or call Rand. 6171.

Attractive 3-4-5 Rm. Apts.
High grade bldg.; elec. refr.; showers; low rent. 534 Brompton, nr. lake. Jan. on prem.

3-4 ROOMS—ON THE LAKE.
Free refr.; low rents, $65-$70; dec. to suit. 7621 Eastlake-ter., nr. Howard.

LGE. 3½-4-4½ OUTS. RMS.—1-2 BDRMS. lg. clos.; ex. bed.; $45 up; free gas; conc.

TO RENT—APARTMENTS.

NORTH.

General List.

10 WEST ELM

2 to 5 Rm. Apts. Unfurnished.

1148 NORTH AT STATE. 1 BLK. TO LAKE SHORE-DR., 10 MINUTES TO LOOP.

New 20 story Bldg. Inspiring view of lake and Loop. Attractive lobby and halls. Spacious carpeted rooms. Soundproof canvased walls. In-a-dor beds. Large kitchens and closets. G. E. refrig. Well arranged dinettes. Maid service available.

$70 to $165

RESIDENT MANAGER.

John C. Bowers & Co.
4642 BROADWAY. LONG. 8833.

5236 GLENWOOD-AV.
2-3-4 attractive rms., in-a-dor bed; free refrig.; L and surf. transp......$42.50-$55

4658 DOVER-ST.
4 rooms, delightful cor. apt in desirable loc.; L, surf., bus......................$50

1737 BALMORAL-AV.
4 rms., new bldg.; Craftex walls, arched openings; showers; free refrig.; surf., C. & N. W...$55

1216 CARMEN-AV.
4-5 rooms, beaut. apt.; newly dec. and equpd.; elec. refrig.; L, surf......$50-$60

1417 LELAND-AV.
5 rooms, high class apt., sun par.; tile bath; free refrig.; L, bus, surf.......$85

6355 N. PAULINA-ST.
5 rms., elegant apt., sun par.; priv. rear porch; refrig.; yard.........................$75

924 GALT-AV.
6 rooms, sun par., sl. pch.; 2 baths; ref.; ½ blk. lake; 2 blks. L; gar. avail..Reas.

6334-44 SHERIDAN-RD.
4-6 rms., de luxe apts.; firepr. bldg.; overlking. lake; 2 baths; nat. firepl.; elev.
ASK FOR OUR COMPLETE LIST.
OFFICE OPEN ALL DAY SUNDAY.

John J. Ready & Co.
SHERIDAN-RD.-IRVING PARK-BLVD.
TELEPHONE BUCKINGHAM 0500.

2 ROOMS.

4233 N. PAULINA: elec. refr., shwrs.$45.00
639 ROSCOE: showers; free refrig... 42.50
1228 CARMEN: 1 block Argyle L.... 40.00
4034 N. ASHLAND: elec. refr., shwrs. 40.00
1050 DAKIN: ½ block Sheridan L..... 40.00

3 ROOMS.

1230 CARMEN: 1 bl. Argyle L: shrs..$50.00
639 ROSCOE: free refrig.; shwrs..... 47.50
4235 N. PAULINA: nr. L and schools. 55.00
4036 N. ASHLAND: refr.; nr. L.V.H.S. 52.50

4 ROOMS.

3443 BROADWAY: refrig. $55.00
4215 BROADWAY: large, light rms.... 45.00
639 ROSCOE: showers, in-a-dor, refr. 70.00
4040 N. ASHLAND: shrs., in-a-dor, ref. 65.00
4235 N. PAULINA: showers, in-a-dor. refrig. 70.00

5 ROOMS.

629 STRATFORD-PL.: refrig.........$70.00
1505 SCHRIEBER-AV.: nr. Devon; tile bath, showers, elec. refrig.......... 75.00
4005 SHERIDAN-RD.: ½ blk. L; refr. 60.00
744 BITTERSWEET: refr.; enc. pch. 80.00
OPEN EVENINGS AND SUNDAYS.

DELAWARE TOWERS
Delaware-pl. and N. Wabash.

ONE ROOM UNIT. Living room with door bed. Kitchen with electric range in separate room. Showers over tub. FLOORS carpeted. South exposure. Service available. ATTRACTIVE NEW RENTING SCHEDULE.

FOUR ROOM UNIT. Living room, bedroom, dining room, and kitchen in separate rooms. EXTRA doorbed if needed. Bath and shower. FLOORS CARPETED. Service available. ATTRACTIVE NEW RENTING SCHEDULE.

Soundproof walls between apartments. Corridors and kitchens have forced ventilation. Food shop, grill, garage and druggist connected.

4 ROOMS, $45.
5 ROOMS, $60.
Desirable cor. loc.; 2 blks. to steam and surf. cars; 1 blk. to bus. Apts. are large and light; equipped with showers and elec. refrig. Call at our office for inspection.

VERY CHOICE 3-5 ROOMS.
S. W. corner Greenview-Lunt-av.; all outside apts.; lge. rms.; exc. bed; near schools, all trans.; $62.50 to $90. Agent on prem.

DESIRABLE COR. 4 ROOMS.
S. W. cor. Chase-av.-Morten; in-a-dor, elec. firepl.; G. E. ref.; nice loc.; $55. Call office.

4 ROOM SACRIFICE.
1349 Albion-av., nr. Loyola L and schools; large front apt.; fireplace; G. E. refrig.; screen porch; $50. See janitor.

F. R. Schroeder & Co.
6977 N. CLARK-ST. Rogers Park 0303.
OPEN EVENINGS AND SUNDAY.
Avail yourself of our large listing.

NEAR NORTH SIDE
We have a variety of unique studios and studio apts., because our tenants have helped us plan them. We would like your help in planning one for you. The N. Michigan-av. district is interesting. You will walk to the Loop and you will economize and enjoy it.
COOK ESTATE.
161 E. ERIE. SUPERIOR 2875.

LAST MINUTE BARGAINS.
3 ROOMS—Large liv. r., bedr. and inador; free refrig.; nr. L and lake; $45 up.
4 ROOMS—Large frt. apt.; firepl.; inador; shwr.; close to school, L, lake.....$62.50
CALL AT OUR OFFICE TO SEE APTS.
F. R. SCHROEDER & CO.,
6977 N. Clark-st. Rog. Pk. 0303.
OPEN EVENINGS AND SUNDAYS.

434 WELLINGTON
1-2-2½ bedroom apts., including light, refrig., elevator, carpeted floors, $50 up.
1234 WINONA.
2-3-4 rs.; absolutely mod.; refr.; $42.50 up.

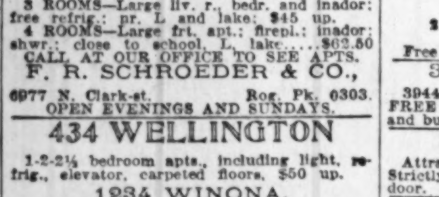

One, Two, and Three Rooms.

Beautiful 3½ Rm. Apt.
5207 Wayne-av.; tile bath, shower, refrig.; ext. bed; large rms.; conces. Longb. 0595.

TO RENT—620 ALDINE-AV.: 3 RMS. [CONvertible]; stm. ht.; refrig.; $47.50 up. See Jan., 552 Aldine or Robt. F. Shanklin & Co., 111 W. Washington-st.

VERY ATTRACTIVE, MODERN 3 RM. STUdio apts., ½ blk. Lincoln Pk.; 12 min. to loop; $55-$70. 315-21 Webster-av.

BEAUTIFUL 1 AND 2 ROOM APTS., FREE gas and elec. refrig.; reas. rental. See janitor, 5920 Ridge-av. Longbeach 9767.

1½-2½ RMS., BEDRM. AND ROLLAWAY; tile bath, elec. refrig.; 1 blk. Addison-Lincoln station, Rav. L. 1837 Patterson-av.

SUBLEASE BEAUT. 3 RM. APT., $155; overlooking Lincoln Pk., lake; attract. furnishings. 2000 Linc. Pk. West. Linc. 3633.

MUST GIVE UP MY BEAU. EDGEWATER 2 rm. apt., near lake and L. Only $45. See Manager, 5727 Winthrop-av.

LEAVING CITY, SACRIFICE MY BEAU. Edgewater 2 rm. apt., nr. lake and L; only $40. See Mgr., 5434 Kenmore-av.

6439-43 NEWGARD—DANDY LG. 2-3 RMS. Latest feat.; imm. poss.; $45-$55. John J. Kern, 1520 Devon. Sheldrake 8600.

2 RM. APTS., $32.50 UP; ELEC. REFRIG.; newly dec.; exc. trans. 4868 N. Rockwell.

2 RM. APT., NR. L ST., NEWLY DECORated; steam ht., $30. 4637 N. Damen.

3 LGT. RMS., INADOR, FRIGID.; MOD. LG. bedrm., $40 up; L, surf. 2415 Montrose.

$55—3 RM., BEDRM., S. P.; FRONT APT.; Frig.; ex. tr.; nr. lk. 900 Lafayette-pkwy.

ADULTS—3 R., BATH, EL. PCH. STOVE fur., $25. 4145 N. Maplewood. Key. 2472.

3 RM. FLATS—ALL MODERN; $32.50-$35. 1249-55 N. Clark.

2 LG. LGT. RMS. AND BATH. STOVE HT.

TO RENT—APARTMENTS.

One, Two, and Three Rooms.

NORTH.

—W H & L—
INC.

desirability
location
value

535 CORNELIA AVENUE

Enjoy all the luxury and convenience of a home in Chicago's most exclusive apartment section, THE BELMONT HARBOR AREA, at prices which cannot be duplicated.

3½ ROOMS

The small apartment planned for those who want a compact yet comfortable home.

All rooms light and spacious. Abundance of closet space, carpeted floors, light, gas, mechanical refrigeration, and window washing included in rental. Water softened and filtered. 24 hour elevator service.

$90 TO $115

EXCLUSIVE MANAGEMENT OF
WIRTZ, HUBERT & LITTLE, INC.,
3152 Sheridan-rd. Well. 3000

For Convenience . . .
For Quality . . .

5240 SHERIDAN ROAD
OVERLOOKING LAKE MICHIGAN.
OPPOSITE THE SADDLE & CYCLE CLUB.
2½-3 ROOM APTS.,
$75-$80-$82.50 UP.
Complete in every detail. Carpeted floors. Light, gas, refrigeration. Exceptional transportation.
LONGBEACH 1400.

2 ROOM KITCHENETTES
$45 AND $50
[Reduced from $60 and $70.]
Mechanical Ventilation.
Electrical Refrigeration.
Strictly modern, near Sheridan-rd. and lake; white tile bathrooms with tub and shower; rollaway beds, large closets; bus line to dr.; nr. Howard L expr. 7600 Greenview-av.
1-2-3 RMS., $55-$110.

A DIFFERENT
KITCHENETTE APT.
Excellent location, 517 Oakdale-av., east of Broadway. Full sized stoves, sinks, refrig. Roomy kit.; ample closets; tile baths; free carpet, gas, light, refrig. Beautiful dec.; walls glazed in light green, gold striped panels. [No furn. apts. in this bldg. Refs. and leases req.] Agent on premises.
Schoenlank & Kirschner,
1505 MORSE-AV. SHEL. 8820.

3 Rooms, $45
FREE REFRIG. AND GAS.
1700-10 Albion-av.
Apts. newly decorated, consist of Liv. Rm., Din., Kit. and Bedrm.; near Clark-st. car, N. W. R. R. and shopping center. Agent at Bldg. or see.
COCHRAN & McCLUER CO.,
1526 MORSE-AV. ROGERS PARK 8040.

$65 TWO RM. APTS. NOW $50-$52.50.
Living rm., dressing room, dinette-kitchenette, tile bath; refrig. and gas free; 4 story elevator fireproof building; 1 blk. to lake, 2 to "L"; best section of Rogers Park. 1345 Estes-av. Hol. 5662.

3 RMS., $55.
4522 Greenview-av., nr. Sunnyside, 1 blk. E. Ashland; extra bed; new G. E. refrig.; practically a new bldg. Unusual prop. to good tenant. Agent on prem.
Schoenlank & Kirschner,
1505 MORSE-AV. SHEL. 8820.

1 RM. AND KIT., $35.00.
2 RM. AND KIT., $40.00.
New building, Lake View district, 1 block to L station; indiv. electric refrig.; free gas. 926 Newport-av. See janitor, 947.

4608 BEACON.
$40 TO $50.
Soundproof, fireproof; prettiest landscaping on this quiet street; refrigeration; 1 and 2 rooms. Two blocks east of Clark-st.
F. BURTSCHER, Mgr., Cohasset 4716.

1-2 RM. COR. APTS.
$32.50 TO $45.
5643 Ridge-av., cor. Magnolia, 1 block Bryn Mawr L sta., bus, and car; 3 blks. to lake; elec. refrig.; 3 exposures; immed. possession.

Rents Sharply Reduced.
Twenty per cent less this fall on these attract. 3 room [bedroom included] apts.; nicely decorated and modern; free refrig.; close to surface, L and bus. 3823 Rokeby-st.
AGENT ON PREMISES.

1 ROOM AND KIT............$35
2 ROOMS AND KIT......$42.50
New bldg.; best sec. Rog. Pk.; free refrig. and gas. See Mr. Leisch, 1712 Albion-av.

2 RM. MODERN APTS.
with kitchenette, G. E. refrig.; new bldg.; newly decorated; bus, L and surf. $37.50 and up—concession.
1215-17 DIVERSEY-PKWY.

1619 MORSE-AV.
2 blocks west of Morse L station.
1-2 ROOMS, $45 UP.
Free gas, light, and Gen. Electric refrig.

3 ROOMS—$40 TO $50.
3944 Rokeby-st., lowest rentals north. FREE REFRIGERATION. Sheridan-rd., L and bus; 1 block lake. Lake View 0330.

1614 JONQUIL-TER.
Attractive 2 and 3 rm. kitchenette apts. Strictly modern. 1 blk. Howard L; bus to door. Rogers Park 3932, or see janitor.

4424-32 N. SEELEY-AV.—THE FINEST 3 rm. apt. in Ravenswood; new bldg., elec. refrig., pantry, bedroom, and in-a-dor; lge. closets; everything clean. Owner on bldg. Inspec. and get rentals. Call Bitt. 4040.

2 RMS. AND KIT. (BEDRM.).
Best section Rog. Pk., 1½ blks. to Howard L sta. Free refrig. and gas. Front apt. Right rent. Agent, 1729 Jonquil-ter.

Walking Distance to Loop.
Newly decorated 1 room kitnt. apts.; elec. refrig.; $45. 1164 N. Dearborn. Del. 5816.

3 RMS. AND KIT., $52.50.
New bldg.; free refrig. and gas; 1½ blks. Howard L sta. See agent, 7746 Haskins.

6923 WAYNE-AV.
Close to Morse L station; 2 and 3 rooms. Refrig. $42.50 to $55.

2 AND 3 ROOMS, $40 UP.
Free gas and refrig.; newly decorated; near all transp. 1625 Columbia-av. Rog. Pk. 6162.

2-3 RM. APT., NEW MOD. BLDG., BEST IN city, 10 m. to lp., ½ blk. Lin. Pk.; rt. cut to $32.50 up. Save time, money. 1645 N. Wells.

2 ROOMS AND KITCH.—LARGE DRESSING rm.; newly dec.; as low as $35 mo.; steam heat. 5926-34 N. Paulina. Ravens. 8767.

2½ ROOMS; NICEST IN ROGERS PARK; $50 mo.; free elec. refr.; L and bus trans.; near lake. 1331 Estes-av. Holly. 2256.

1729 MORSE-AV.—1-2-3 ROOMS; UNFURN. or furn.; free gas, light, elec. refriger.; floors carpeted. DUBIN, Briargate 9454.

SUBL. 3½ RMS., OVERLOOKING LINCOLN pk. and lake; reas. concess; fine new bldg.; 2 baths. Lincoln 9562.

MUST GIVE UP MY BEAU. EDGEWATER 2 room apt., near lake and L. Only $45. See Manager, 5727 Winthrop-av.

LEAVING CITY—SACRIFICE MY BEAUT. Edgewater 2 rm. apt.; near lake and L; only $40. See Manager, 5434 Kenmore.

1 OR 2 RM. KIT. APTS.—GAS AND ELEC. light free; $30. 2476 N. Clark-st.

1100 ROSCOE-ST.—MOD. KT. APTS.; GAS, lgt., ref. free; 1 r., $35 mo.; 3 rs., $50 mo.

SUBLET—UNFURNISHED APT., REASON. Park-Edgewater Apts. Call Rog. Pk. 2394.

MOD. LGE. 2½ RM. APTS. — CRAFTEX walls, shwr.; ex. tr. 4608 N. Hermitage.

3744 SHEFFIELD-AV.—2 RMS., $40-$42.50; strictly modern. Lake View 0330.

2 AND 3 RM. KITNT. APT.—LIGHT, GAS and refrig.; rent reas. 429 Surf-st.

2000 LINCOLN PK. WEST—SUBLET 1½ rm. apt., $62.50; imm. poss. Mohawk 2536.

---

99 Prospects for Furnishings!

Mrs. M. Biglan sold all of her home furnishings to prospects who answered this Tribune Want Ad!

HOME FURNISHINGS.
FURN. OF COMPL. FURN. 5 RM. APT.; also dishes, glasswr., linen, antiques, bric-a-brac, musical instrum. All or separate. Biglan, 820 Addison, Apt. D6. Grac. 6749.

Want to sell your furniture? Get quick action! Place an ad in the Home Furnishings column of the

Chicago Tribune Want Ad Section

TO RENT—APARTMENTS.

NORTH.

One, Two, and Three Rooms.

1140 N. LA SALLE
New 8 story fireproof building; two room apartments, UNFURNISHED.
RENTALS:
TWO ROOMS—$59.00.
ALSO
1100 N. LA SALLE
NEW 16 STORY FIREPROOF BLDG.
1 AND 1½ ROOM APARTMENTS.
1 ROOM—$45 TO $55.
1½ ROOMS—$62.
One room apartments consist of large living room and in-a-dor bed, kitchenette, bath and ample closet space. Two room apartments have additional bedroom and in-a-dor.
FREE LIGHT, GAS AND REFRIGERATION.
A. C. CURRENT FOR RADIOS.
Switchboard. Elevators.
Beautiful lobby. One mile to Loop.
LA SALLE-ST. NOW WIDENED INTO BEAUTIFUL BOULEVARD.
JOHN T. WHEELER & CO.,
1100 N. La Salle-st. Diversey 5320.

STUDIO APTS.
2-3 room, unusual arrangements. 1245-47 N. Dearborn-st. Sup. 7315.
25% REDUCTION.
Unfurnished—Only 2 Left.

3 RMS., $50—LOYOLA L.
1232 Albion; ½ block west of Sheridan-rd., near beach; refrigeration; newly decorated.
Schoenlank & Kirschner,
1505 MORSE-AV. SHELDRAKE 8820.

NEW BUILDING
601 DEMING-PL.
2 RMS., $55 AND UP.
2½ RMS. [WITH BEDRMS.], $60 & UP.
3 RMS., $75 AND UP.
Light, gas, refrigeration, carpeted floors and elevator service included in rental.
Mrs. Sheppard, Mgr.
MOHAWK 0223.

6300 KENMORE
2-3½ ROOMS,
$50 UP.
Each of these apts. designed for comfort and privacy; located in the heart of exclusive Edgewater; elec. refrig. Manager on prem., or call Central 4876, 69 W. Washington.
Central Rental Service,

DISTINCTIVE
Ideal 1½, 2½, 3½ Rm. Apts.
Reasonable rental; attractive bldg.; elevator service; carpeted floors, tile baths, showers, Venetian mirrors, inlaid linoleum; 2½ blocks to L; free electric refrigeration, gas.
7010 N. ASHLAND-AV.
PHONE SHELDRAKE 10186.

3029 WINTHROP.
2-3 ROOMS, $55 UP.
Splendid building, well kept; steel kit. cab., elec. refrig.; plenty of light and air; conv. to all kinds of trans.; near churches. See agent on premises or call
Central Rental Service,
69 W. Washington. Central 4876.

1301 ARGYLE-ST.
1½ BLOCKS WEST OF BROADWAY.
2-3 ROOMS, $42.50 UP.
New bldg., in-a-dor beds, colored tile baths, showers, decorated stoves, refrigerators and kitchen cabinets. Free gas and refrigeration.

NEWLY DECORATED 2 RM. APTS.; ONLY 2 blks. to L and block to surface lines; beaches only 2 blks. away. Manager on premises until 9 p. m. $32.50 monthly.

Riviera Apartments
4845 Magnolia-av. Sunnyside 1449.

3½ ROOMS, $45
Free elec. regrig.; 2 blks. to lake and "L"; 15 min. to loop. 3419 Elaine-pl. 1 blk. west of Broadway, bet. Roscoe and Cornelia. Agent on premises.
F. C. ENDERLIN. 6342 N. CLARK.

1331 LOYOLA APTS.
1 rm. Pullmanette, unfurnished; light, gas, refrigeration free. $30 per month.
1-2 rm. Pullmanette; furnished; comp. serv. $45 and $62.50; 1 blk. Loyola express.
SEE THEM TO BE CONVINCED.

NEW 1, 2 & 3 ROOMS, $45
and up: S. W. cor. Morse and Greenview-avs. Free gas, light, refrig. and carpet. Col. plumb., tile baths. Apply office of bldg., 1505 Morse-av.

720 CASS-ST.
1-2-3 room apartments, $42.50-$90 per month.
HOGAN & FARWELL, INC., Whitehall 4560.
Representative on premises.

TIMELY PRICES.
7 RMS., 1104 OAKDALE-AV., STM. HT. $75
6 RMS., 2720 LINCOLN-AV., STM. HT. 57.50
6 R. COT., 2751 LINCOLN, STV. HT. 37.50
PH. RAND. 6713. AGT. ON PREMISES.

1½ ROOMS.
Carpeted, newly decorated, tile baths, refrigeration, gas, electricity, elevator; bus, L and car within block; only $45.
837 Wolfram. Buckingham 8565.

FREE MOVING.
Desirable 2-3 rm. apts.; every convenience, including refrigeration; 20 minutes to Loop. Reasonable rent. 3544 N. Racine-av.

Near Cubs' Park and Lake.
2 RMS., $40 UP; 3 RMS., $60 UP.
3449 Elaine-pl., block Bdway.; new bldg.; in-a-dor, bedrm., kit., elevator, free gas, refr.

2-3 RM. HI-GRADE APTS.
Furnished and unfurnished; new bldg.; elevator; electric, gas and refrig. free; near lake and L. 6822 N. Ashland-blvd.

2 Rooms and Kit., $42.50.
New bldg.; free refrig., gas; quiet street. 1717 North Shore-av. Agents, WALLEN & SONS, 6712 N. Clark-st. Ph. R. Pk. 6360.

Four, Five, Six Rooms, and Larger.

FREE MOVING.
Desirable 4 room apt., every conven., incl. elec. refr.; 20 min. to Loop. Reas. rent. 3544 N. Racine-av.

6 LARGE ROOMS, $80.
5859 Magnolia-av., nr. Thorndale. 3d apt. Lge. sun p.; nr. L, bus, swift tr. Lon. 9820.

716 BARRY-AV.
Beautiful 5 rm. apt.; sleep. pch.; elec. refrig.; rent reas.; will decorate to suit.

6 LGE., LGT. ROOMS, $75.
2d fl. 2 apt. bldg.; best trans. Dec. to suit. 6441 Magnolia-av. Ph. Rog. Pk. 0157.

6 LARGE, BRIGHT ROOMS.
Steam heat; Gen. Elec. refrig. Good trans. Rent reasonable. 4321 Kenmore-av.

$60—5 Rms., 2 Baths, $87.50.
4-5 rms.; on lake; sun par.; newly dec.; Frigid.; nr. bus. 1102 Pratt-blvd. See jan.

HIGH GRADE LARGE 4 AND 5 RS.; homey arrangement, well maintained, fine location; no court bldg. 1262 Columbia-av., north of Loyola L Sta.

ATTR. MOD. 6 RMS. IN 3 APT. BLDG.; NR. lake, Edg. L sta.; gentiles; adults; elec. refrig.; low rental to desirable tenant. 5409 Winthrop-av. Lon. 7444.

5 RMS. HEATED $47.50
4 RMS. HEATED $40
Beautiful large outside rms., near park L, surf. Inquire 3858 Monroe-st.

5 LGE. RMS.—2 SUN PAR., SHOWER, LGE. yard; elec. refr.; $75. 4229 N. Winchester.

5 RMS., LARGE, LIGHT, CLEAN, NEWLY dec., stm. ht. 2649 Iowa-st.

5 RMS. — STEAM HEAT. 817 ADDISON. $55. Excellent transp. See janitor.

ATTR. APT., FURN. ANTIQUE; NEAR N. S.; extremely low rent. Superior 8490.

4909 JANSSEN—NR. ARGYLE, 1400 WEST. 4 lge. rms.; stm. ht.; Frigid.; mod. $57.50.

TO RENT—APARTMENTS.

NORTH.

Four, Five, Six Rooms, and Larger.

Homes of Distinction

3260-70 SHERIDAN ROAD
4-5-6 Rooms

415 ALDINE-AV.
5-6 Rooms

534 STRATFORD-PL.
6 Rooms

3730-40 SHERIDAN ROAD
6-7 Rooms

WIRTZ, HUBERT & LITTLE, Inc.
3152 SHERIDAN-RD.
WELLINGTON 3000.

RAVENSWOOD GARDENS.
$75—BEST LOCATION.
Modern 5 or 6 rms., 2d apt.; hot wat. ht.; near L and surf.; quiet neighborhood. 2740 Giddings. Longbeach 1565.

4 ROOMS, $55.
These beautiful apartments; all rooms large and light; near good transp. and schools; quiet Ravenswood location; free refrigeration. 5006-14 N. Hermitage-av.
AGENT ON PREMISES.

5 MODERN ROOMS
Completely redecorated with glazed sleeping porch; elec. refrig. See to appreciate. Good school. Sheridan L express, bus, 2 bl. $55. See owner, 3810 Osgood, near Grace-st. Phone Lake. 2719.

6 Rooms, 2 Baths, $80
Elec. refrig., 3d apt., inclosed sleeping porch; fireplace, light rms. 6436 N. Albany.
F. C. ENDERLIN.
6343 N. CLARK-ST. ROGERS PARK 8820.

1729 JONQUIL-TER.
4 LARGE RMS. EXTRA BED. REFRIGERATION. 1½ BLKS. HOWARD L STA. FREE GAS. VERY LOW RENTAL. PHONE ROGERS PARK 6360.

4 ROOMS, $47.50 to $50.
966 Edgecomb-pl.; screened front porch; best transportation in city: "L," bus, cars 1 block. Lake View 0330.

1058 NORTH SHORE-AV.
6 rm. apt. in 3 flat res. bldg., 2 baths, 2 sun rms.; elec. refrig.; side dr.; 3 doors from lake. Rent $150 with concess. R.P.6024.

4 RMS.—BEST TRANSP.; LARGE FRONT glazed pch., fireplace, refrig.; just what you want at right rent. See them 1625-31 Wilson-av., S. E. cor. Paulina-st. Call Bitt. 4040.

1425-33 SUMMERDALE-AV.
4-5 large, light rms. in Edgewater; elec. refr.; very reas.; exc. tran. Longbeach 2740.

4-5 RMS. (40% OFF), $50.
912-22 Lakeside-pl. [4750 N.], at lake; G. E. ref.; n. dec.; L, sur., bus, agt. on prem.

5 Rooms, $40 6 Rooms, $45
Dec. to suit; modern; steam ht.; 1 blk. Belmont L. 900 Belmont. Apply at 907.

1301 CORNELIA—5 RMS.
Modern corner apt.; canvas walls, elec refr.; sun porch; steam ht. See janitor.

1106-18 PRATT-BLVD.
Beautiful 4 and 5 rm. apts., modern. Near lake. Moderate rental. Concession.

2542 SUMMERDALE-AV.—NEW BLDG., 4 light outside rooms; free elec. ref.; rollaway beds, everything up to date; low rent and conces. See Janitor, or call Hollyct. 1929.

LARGE, LIGHT 4 ROOM APTS.; NEW building; inador beds; free elec. refrig.; excel. trans.; very reas. G. Johnson, 2424 Catalpa. Phone Longbeach 9294.

4412 N. RACINE-AV. — 5 LGE. LIGHT rooms, sun parl., shower, elect. refrig.; excel. trans.; $65. Sunnyside 4751.

1307 N. CLARK-ST. — 4-6 RMS., $30-$40; bath, new, dec.; mo. conc.; apply store. Briargate 7788.

6 LGE., LT. RMS.; NEWLY DECOR.; RENT $80; gd. trans.; 1 blk. to lake. McGowan, 833 Crescent-pl. Ph. Bitter. 7340.

5906 N. HERMITAGE—DANDY CORNER 5 rooms; latest features; $75. JOHN J. KERN, 1520 Devon. Sheldrake 8600.

1362 ASTOR-ST., COR. SCHILLER—10 LGE. outside rms., 4 master bedrms., 2 maids' rms.; exclusive bldg. Lake View 6480.

1335 WINONA [5100 N.]—CHOICE, NEW, modern 4 rms.; extra in-a-dor; Frigid.; very reas. to desirable tenant.

37 E. SCHILLER, NR. DRIVE—6-7 RMS., 2 baths; exclusive bldg.; $150-$175. J. B. WALLER, Lake View 6480.

8 ROOMS, ALL OUTSIDE; 3 TILE BATHS; canvas walls, fireplaces; equipped playgrd.; $165. 4000 North. Lake View 6480.

NEW BUILDING—6 LARGE RMS., $75-$80. 5116 Kenmore-av.; elec. refrig.; remodeled throughout. Longbeach 5531. Gentiles.

5 LGE. RMS.—MODERN, NEWLY DECOrated; immediate possession; electric refr.; exc. trans.; garage opt. 6333 Lakewood-av.

ATTR. 6 RM. APT. IN 3 FLAT BLDG.; 2D apt.; el. ref.; low rental; near school. 6423 N. Irving-av. Sheldrake 4145.

5834 GLENWOOD-AV., 3D APT.—5 RMS., sun parlor, slpg. porch, frigidaire; red. rent. to desirable party. Edg. 1188.

5 ROOMS—WITH SLEEPING PORCH, STM. heat, electric refrigeration; garage optional. 6128 N. Claremont, 1st-2d.

7 ROOM APARTMENT, ALL MODERN, tile bath, extra lavatory. 6648 N. Campbell-av. Phone Sheldrake 10116.

1542 N. LA SALLE—4 RMS., EL. REF., $60; 6 r. apts., 1 or more, all rooms off hall; in fine shape, $65. 1542 N. La Salle.

4-5 ROOMS; NEW BLDG.; LARGE, LIGHT, mod. apts.; free gas and refrig.; reas. 5042 N. Lincoln-st. Longbeach 1246.

6 RMS.; CONCESSION; 3D FL.; FRIGID.; stm. ht.; priv. porch; $60. 4440 Dover.

5 SUNNY RMS., ENCL. PCH.; FURN. HT.; all trans.; $40. 4515 N. Seeley. Rav. 9057.

MOD. 6 RM. FLAT—RENT REAS.; GOOD trans. 1636 Summerdale. Ravens. 1237.

4 ROOMS, STOVE HEAT, MODERN BRICK cor., reas. 5216 N. Lincoln-st.

6 RMS., $47; 5 RMS., $43; STM. HT.; new, deco.; modern. Ph. Fairfax 7604.

1019 WOLFRAM-ST.—6 LT. RMS., 1ST FL. Newly dec.; exc. trans.; nr. school; $30.

6 RM. APT.; ENCL. PCH.; STM. HT.; $55. 1252 Diversey-pkwy. Well. 0635.

943 WILSON, 3D—6 LG. OUTSIDE RMS.

TO RENT—APARTMENTS.

NORTH.

Four, Five, Six Rooms, and Larger.

MAKE YOUR HOME
In an atmosphere of past, present and future distinction

73 EAST ELM

Adjoining Lake Shore-Drive.
4-5-6 Rooms
All Exposures.
Spacious Rooms.
Canvas Walls.
Cedar Closets.
Tile Baths.
Abundant Closet Space.
Electrical Refrigeration.
Elevator Service.
Incinerators.
REASONABLE RENTALS.
REPRESENTATIVE AT BUILDING.

Hogan & Farwell, Inc.
Exclusive Agents.
664 N. MICHIGAN-AV. WHI. 4560.

Large and Sunny
4 AND 5 ROOM APTS.
Arranged for Real Convenience.
Elec. refr., completely equipped laundry, incl. wash. machine, mangle, gas dryer, free. Steel kit. cab.; tile baths, showers, etc.
See Agent on Premises.
1901 Lunt. Rogers Park 7291.
or
Call Central 5834.

$120 5 ROOM APT., NOW $100.
Really 6 rooms, two baths, sun parlor with in-a-dor and two bedrooms; tile baths, showers; arched doorways; refrig. and gas free; 4 story fireproof elevator building; 1 blk. to lake; 2 to L; best section of Rogers Park. 1345 Estes-av. Hollycourt 5662.

CHARMING 4-5-6-7 RMS.
HOYNE MANOR, HOYNE at GRANVILLE. CHICAGO'S OUTSTANDING DEVELOPM'T. 6 bldgs. LAST WORD. Elec. dishwasher. TILE kitch., tile bath, cab. radtrs., canv. walls. BEAUT. fixtures. PLAYGRD., public, parochial SCHLS., fine TRANSP. LOW RENTS. Free gas, frigidaire, linoleum; 6-7 rms., hv. 2 baths, shwrs., stl. brkfst. nk., gallery, etc. Bri. 2306.

3½ ROOMS, $50.
5 ROOMS, $68.
4428-38 N. Ashland-av.
Frigid., inador bed. Beautifully decor. Real value. Agent on premises. State 4670.

YOU WILL BE PROUD
of your apt. at 1849 Lunt-av., 4 and 5 rms., $65 and up. Cor. bldg.; large, airy rms.; elec. refrig.; 1 blk. C. & N. W. R. R. sta. Fireplaces; In-a-Dor beds. Agent on prem.
Schoenlank & Kirschner,
1505 MORSE-AV. SHEL. 8820.

UNUSUAL VALUE
COMMODORE AND GREEN BRIER APTS.
559-61 SURF-ST.
4 to 8 rooms, unfurnished, $70 to $250; artificial refrigeration, electricity free; 24 hour elevator service. Agent on premises. Lake View 0861.

$20 REDUCTION.
on these new 4 rms.; beau. dec.; extra bed, free refrig.; nr. schools and N. W. steam rd. 2016 Greenleaf-av. $60 and up.
Schoenlank & Kirschner,
1505 MORSE-AV. SHEL. 8820.

4 LARGE ROOMS, $60.
Reduced from $90. Fine corner bldg., very choice location, 4 large light rms., extra rollaway bed, 4 large closets, pantry, elec. refrig. See Mr. Farkus, 1444 Pratt-blvd., near Morse "L" station.

NEW BLDG.
6 large, light rooms, 2d. apt.; newly decorated; tile bath and shower; elect. refrig., yard; $75 mo.; open for inspection. Longbeach 7150.

5 ROOMS—
$50.
A step from Lincoln Park.
Walking distance to loop.
1906 N. Park-av., adj. new boulevard.
H. W. CROXTON & CO., Rent. ofc. on prem.

SUBLEASE 7 ROOMS.
3 baths, Belmont Harbor area; 15 story co-op. bldg.; electricity, gas, refrigeration included in rent; carpeted; sacrifice rental, $200. Ph. Wellington 3000.

OVERLOOKING THE LAKE.
4636 Clarendon-av., 4 and 5 rooms; up to the minute in every respect. Must be seen to be appreciated. Janitor on premises.

MOD., UNHEATED FLATS NR. L. CARS.
2210-2 Racine, 4 r., $16; 5 r., $25.
1216 Webster, nr. Racine, 7 r., $25.
2737 Racine, 4 r. and bath, 1st fl., $18.
Dirks, 2811 N. Racine, L. V. 8360.

TO RENT—S. W. COR. CLEVELAND-AV. and Fullerton-pkwy. [nr. Lincoln park], beautiful 5, 6 and 7 rms.; stm. ht.; reduced; $50 up. See Jan. or Robt. F. Shanklin & Co., 111 W. Washington-st.

4-5 RMS.—COR. APT.
Tile bath, shower, elec. ref., trans. $55-65. Walter T. Larson, 5922 N. Clark. Lon. 7150.

55 W. NORTH-AV.—6 RMS. AND BATH, facing Lincoln Park; very desirable; low rent; Oct. 1. Apply Plaza Hotel, 1553 N. Clark. Ph. Superior 2680.

TO RENT—2127 N. CLARK; 2D; 6 RMS.; stm. ht.; reduced; $35. Key 1st floor, or Robt. F. Shanklin & Co., 111 W. Washington-st.

THOME, 1424-26—NEW BLDG., 4-5 RMS.; colored tile kitchen and bath; all latest features; immediate possession; very reas. J. J. Kern, 1520 Devon. Sheldrake 8600.

4 RM. COR. APT.—EXCEP. LGE. LIVING rm., bookcase and fireplace in alc.; free refrig.; all transp.; reas. rent. 4502 Maplewood. Tel. Ard. 1332.

LAST MINUTE REDUCTION TO $50 AND 1 month concession. 4 room modern apts.; G. E. refrigeration. 1 block to L sta. and 3 car lines. 4656 N. Campbell-av.

5645-5647 WAYNE-AV.—5 RMS., $55; 4 rms., $47.50. Steam heat; nr. Broadway surface and Bryn Mawr L. MEAD & COE. 69 W. Washington-st., Rand. 0450.

ROG. PK.—1539 ESTES-AV.—6 RMS., IN 2 apt. bldg.; 2d fl.; nr. lake, school, trans.; furnace heat. Rogers Park 1467.

1253-55 ELMDALE-AV.—5 LARGE RMS., G. E. refrigeration; new stoves; near L and Senn high; $70; concession.

LARGE 5 RMS., 1ST FL.; HTD. SLPG. pch.; Electrolux refrig.; oil heat; garage. 6732 N. Campbell. Sheldrake 10115.

536 ADDISON-ST.—5-6 ROOMS, $70 UP. OWNER MANAGED BUILDING. Dec. to suit; refrig.; nr. lake; excel. trans.

TO RENT—1507 N. CLARK-ST., FINE 6 rms.; stm. ht.; low rent. See Jan. or Robt. F. Shanklin & Co., 111 W. Washington-st.

6168 WINTHROP—5 LGE. OUTSIDE RMS.; mod.; 1 bl. "L," lake; refrig. Rog. Pk. 3507.

SUBLEASE—4 ROOM APT. AT ONCE—Large back porch; good ventilation; new elec. refrig.; $55; 3d apt. 2253 Burling-st.

3525 WILTON-AV., 4 AND 6 RMS., $40-$50; st. ht. Will show 10 a. m.-5 p. m., Sunday. Ph. Rog. Pk. 2895. Owner.

4 LGE. MOD. RMS., ELEC. REFRIG.; $57.50; gd. trans. 1242 Winnemac. Edg. 6884.

TWO 6 RM. FLATS; STM. HT.; VERY reas.; ½ blk. to L. Hibbler, 917 Center.

TO RENT—8 RMS., COR. APT.; SUBLSE.; 1210 Astor-st. Superior 3556.

ATTR. 6 RMS., 2D; STOVE HT.; $32.50; gd. trans. 3817 Herndon. Buck. 6123.

4-5 RMS. ON LAKE-PK.; LATEST IMPR.; very reas.; concession. 1229 Greenleaf-av.

5 RM. H. W. HEAT; KELVINATOR; SLP. pch; $70. 6454 N. Talman. Rog. P. 9465.

4-5 RMS., AT LAKE. PK.; LATEST IMPR.; very reas.; concession. 814 Montrose-av.

4 R. APT., EXTRA BEDRM., GLZ. PCH. $55. Move now, pay Nov. 5047 Winthrop.

621 WEBSTER-AV.—5 LGT., MOD. RMS.; Frigid., shower, safety windows; free gas; gd. trans. Apply Apt. A1 in bldg. Div. 0397.

MOD. 5 RM. APT., SUN PARLOR, LGE. porch, yd. 2042 Birchwood-av. Shel. 7568.

6 MOD. RMS., GLZD. PCH., EL. REFRIG.; 2 blks. L; reas. 2734 Leland. Lon. 4589.

4 NEW RS.—SHR. EL. REF., ROLLAWAY. Reas. 4 lge. clos. Owner. 2901 Arthur-av.

7 RMS., 4 BEDRMS., SLEEP. PCH., TILE bath, shwrs., refr.; reas. 4433 N. Paulina.

BEAUT. 4 RMS.—ROLLAWAY, FRIGID. $60; nr. lake; all trans. 3638 Pine Grove.

LGT. 6 RM. APT. AND SUN RM.; ELEC. refrig.; tile bath. 5849 N. Artesian-av.

6 MOD. R., GL. PCH., EL. REF.; ALL TR.; nr. lake $60. 4871 Magnolia. Sunny 4413.

6 RMS., 3D. 1 BLK. BEL. HARB. IMMED poss.; refrig.; reduc. to $80. 541 Melrose.

TO RENT—APARTMENTS.

NORTH.

Four, Five, Six Rooms, and Larger.

Smart
Chicago's
Town House

1400 LAKE SHORE DRIVE

on the Gold Coast overlooking the "Drive," Lincoln Park and the Lake . . . .

Efficiency Apartments.

4 Rm., $115 Up.
5 Rm., $150 Up.
6 Rm., $215 Up.

APARTMENTS—Living rooms and dining rooms in ornamental plaster effects; completely equipped kitchen; artificial icing.

SPECIAL CONVENIENCES — Commissary, dining room, cigar store, barber, news stand, beauty parlor, and lingerie shop virtually make this a community in itself.

WHITEHALL 4130.

Tone
Refinement
Prestige

939 BUENA PARK-TERR.
4300 NORTH, EAST OF BROADWAY.
5 rms., $80; completely new and modernized; excep. beaut. apt. home; good trans.
3140 N. CLARK, 4-6 rms., $35 up; mod.
5217 KENMORE, 6 rms., $75; beaut. dec.; 2 priv. porches, yard.
848 GALT-AV., 4 rms., $55; attr.
1420 ADDISON, 4 rms., $60; sun par.
912 WILSON, 8 rms., 1 bath, 4 lav.; reas.
APARTMENTS OPEN SUNDAY.
Worthington & Worthington. Lon. 2325.

4-5 ROOMS, $45-$60.
1047 Montrose, 2d, 4 rms...................$45
5148 Broadway, 2d West, 4 rms...........$45
4362 Kenmore, 2d, 4 rms....................$50
4442 Beacon, 1st, 4 rms......................$50
4716 Beacon, 1st, 4 rms......................$55
1051 Montrose, 3d, 5 rms....................$50
5142 Broadway, 3d, 5 rms....................$55
4416 Hazel, 1st, 5 rms.......................$60
1243 Lawrence, 1st, 5 rms..................$60
O. P. CURRAN JR. 4521 BROADWAY.

AT A SACRIFICE
Owner will rent to a desirable tenant beautiful 7 rooms, 3 bath apt. in 15 story cooperative bldg., overlooking yacht harbor and Lincoln park; electricity, gas, and refrigeration included in rental; $200 mo. Call Mr. Fay, Bittersweet 4106.

7029 SHERIDAN-RD.
4-5 rms.; G. E. refrig.; all rms.; light and airy; close to lake and school; bargain rentals. See Mrs. O'Brien, Rog. Pk. 8224 or
LIEPOLD & HICKS, INC.,
1569 Howard-st. Hollycourt 2300.

4 ROOMS, $50.
6415-25 N. Richmond-st. Free refrig. Extra beds, lge. rms. See Agt. Osborne in 6417 entrance, or
Schoenlank & Kirschner,
1505 MORSE-AV. SHEL. 8820.

2325-35 FARWELL-AV.
4-5 rooms; practically new; all modern features. Agent on premises.
LIEPOLD & HICKS, INC.,
1569 Howard-st. Hollycourt 2300.

1744 ALBION-AV.
NEW 18 APT. BUILDING.
4 and 5 spacious rooms. Free refrig. and gas. Near new grade and Sullivan High schools. Right rents. Ph. Rog. Park 6362.

UNUSUAL VALUE.
4 ROOM APTS.
Attractive res. dist.; new bldg.; newly decorated; elect. refrig.; $52.50 and up. 6934-42 Pingree-st., cor. Morse.

6 ROOMS—MODERN.
With inclosed sun parlor; southeast and southwest exposure; block from Edgewater Beach; all transportation. 5401 Winthrop-av., or phone Longbeach 2133.

NEW BUILDING.
Extra large 4-5 rm. apts., canvased and paneled walls; mantel; tile kitchen and bath; Frigidaire; good transportation and stores. 1418-20 Berwyn.

5 RMS., $65—6 RMS., $70.
4741-43 BEACON-ST., newly decorated throughout; new stove, new bathroom fixtures, elec. refrig.; 3 blks. to "L." Agent on premises, or call Longbeach 1855.

6450 N. MOZART.
5 rms. and heated rear sun rm. with closet. 2d apt. in 3 apt. bldg.; lots of light and air. To responsible tenant. $75 with garage.

SUNNY 4 RM. APTS.
Modern, attractively decorated; Frigidaire; conven. to tran.; reduced rental. 6101 N. Talman. Jan. on prem. Holly. 3842.

4 ROOMS, $50.
RENT STARTS NOV. 1.
Lt., airy rms.; mod. bldg.; in-a-dor bed; free refr. See Mr. Urban, 6212 N. Mozart.

5 ROOM APT.
Near lake; newly decorated; electric refr. $80 and concession.
719 MONTROSE-AV.

4-5 EXT. LG. LIGHT RMS., SUN PCH.; rear pch., refrig.; lovely yard; nr. schools. Best trans. and shopping dist.; very reas. 4656 N. Winchester-av. Sun. 0616.

SPLENDID 4-5 RM. APTS.
with glazed rear parlor; elec. refr.; nr. lake. Low rent. 720 Waveland. Jan. on prem.

457 FULLERTON-PKWY.
View Lincoln park; 4-5-6 extra large, 2 porches, electric refrig.; $65 to $95.

601 FULLERTON-PKWY.
5 and 6 large rms., reduced to $80-$90; elect. refrig.; immed. poss.; nr. Lincoln Pk.

3750 SHERIDAN-RD.
4 room apt., $125; living room 17x22; fireplace; also sublease attractive 5 rm. apt.

828 EASTWOOD-AV.
6 lg., lt. rms., 4 clos.; ex. toilet, pchs., G. E. refr.; nr. lake, all trans.; reas. Lon. 5685.

5 RM. MODERN APT., $75.
Encl. slp. pch.; refr.; gar.; will decorate. 6325 N. Claremont-av. Open for inspection.

ROGERS PK.—7 LIGHT RMS., 2 BATHS; large sun parl., glazed rear pch.; G. E. refrig.; nr. Loyola L, bus. 1133 Columbia.

7 ROOMS, 2 BATHS—LARGE, LIGHT; ALL off hall; suitable rooming; L, bus, surf.; $65. 1132 Argyle. J. B. Waller, L. V. 6480.

ATTR. LARGE 4 RM. APT., FREE REFR.; one bl. from lake; excel. trans.; agent on premises. 546 Cornelia-av.

NEW BUILDING, 4 RMS., INADOR, TILE bath, shower; priv. pch.; elec. refr.; must be seen to appreciate. 2526 Argyle-st.

5 RMS., HOT WATER HEAT, LARGE YD. Newly dec.; elec. refr.; nr. schools; $65. 4345 N. Paulina-st., 1st. Lakeview 5661.

750 BELDEN-AV.—BEAU. 8 RMS.; NEW dec., tile bath, shower, arched doors, wall lights; elec. refrig. Rent $65.

2 FLAT BLDG.—2D FLAT, 5 LARGE, LGT. rms. and slpg. pch.; newly decorated; heat, Frigidaire. 1720 Balmoral. Sunnyside 5081.

SUBL. MOD. APTS., 4 RS., SUN PAR., $50-$55; 5 rs., sun par., $60; el. ref.; gd. trans. Jan. 1601 Wilson-av. Kenwood 2807.

4 ROOMS—STEAM HT.; $39. 2221 N. Clifton-av. Mrs. Kammerer. Div. 3562.

4541 MAGNOLIA-AV.—6 RMS.; MOD., EL. refr.; $80 mo., conc. Inq. Feilen. Bri. 7788.

5 RMS.; SLPG. PCH.; FURNACE HT.; NR. school. 2729 Carmen-av., 2d. Ard. 4199.

5 LARGE LIGHT RMS., NEWLY DECORated; very reasonable. 1115 Lill-av.

15 E. DIVISION-ST., 6 R. APT., MODERN. Call 17 E. Division-st. or Cent. 4693.

6 RMS., STEAM HEAT; $45. EXC. TR.; priv. pch.; nr. Linc. Pk. 500 Center-st.

4 LGE., LIGHT RMS., $60; EL. REF.; NR. Ridge; gd. tr.; with yard. 7228 Rogers.

4 RMS., 2 BEDRMS., REAS.; 1958 BYRON-st.; steam ht.; mod.; ex. trans. Grac. 3113.

56 E. CHICAGO-AV.—5-7 RMS. AND STUdios; stm. heat; walking dist.; rent reas.

6 RM. THREE FLAT. $40 MONTH. 5656 Broadway. Edgewater 8673.

926 LAKESIDE-PL.—7 RMS., 2 BTHS., EL. refg.; mod. conv.; nr. lake, gd. transp.

4 LRG. RMS.—ROLLAWAY BED; ELEC. refrig.; exc. trans.; reduced rt. 1924 Roscoe.

1710 GLENLAKE-AV., CORNER PAULINA 4 large rooms, elec. refrig.; reasonable.

2823 ABBOTT-CT.—4 RMS. AND BATH; stv. ht.; new plumbing; nr. Linc. Pk. $30.

$55 BEAUT. 5 RM. APT.; STEAM HT.; elec. refrig. 2272 Leland-av. See jan.

$50 LARGE 5 RM. MOD. APT.; STEAM. elec. refrig. 4701 Lincoln-av. See janitor.

4507 N. ROCKWELL-ST.—6 RMS., BRKFST rm., 2 baths; nr. L; high grade apt.

5835 WINTHROP—6 LIGHT RMS., 2D FLR. Reduced to $75; 1 blk. L, bus, lake.

6 RMS., MOD., STOVE HT., WITH GAR. $30; gd. tran. 2021 Mildred-av. Div. 3843.

MODERN 5 RM. APT.—STOVE HT.

TO RENT—APARTMENTS.

NORTH.

Four, Five, Six Rooms, and Larger.

BAIRD & WARNER
646 N. MICHIGAN-AV.
Superior 1855.

Call Miss Stewart for a FREE COPY of our new book "Apartment Homes," containing complete descriptions and illustrations of all of our buildings.

4 Rooms
3638 Sheridan....$90-$95
Fireproof bldg. Overlooking lake and park. G. E. refrig.; lge., light rooms; cross vent. Jan. on premises.

4-5 Rooms
2910-18 Pine Grove.
. . . $100-$125
Attractive layout, elect. refrig. included; 1 blk. Sher.-rd., park.

549-51 Surf.......$85-$110
Frigidaire; large rms.; cross ventilation; 1 blk. Sheridan-rd., park.

5 Rooms
2453-59 Orchard.......$90
Large rms.; elect. refrig.; residential location; nr. schools, church, trans.

6 Rooms
203 E. Chestnut......$150
3 BATHS; modern layout; east of Michigan; 1 blk. playground, lake.

6-7 Rooms
545 Aldine.........$65-$75
1 blk. Sheridan-rd., yacht harbor, and park. ½ blk. Bdwy.; large yard.

REFINED ATMOSPHERE — BEAUTY IN STRUCTURE

5700 KENMORE-AV.
7 large, well arranged rooms; inviting artistic decorating effects; electrical refrigeration; sun porches; fireplaces; 3 baths; choicest residential neighborhood in North Edgewater; ¼ block to lake; every means of transp.; for further information see agent on premises.
CENTRAL RENTAL SERVICE. CENTRAL 4876.

$200 APT. $125
Must sublease for 1 year. Chase-av., near lake; 6 large, light, beautifully decorated rooms. Many closets; 2 baths; fireplace; breakfast room; G. E. refrigeration; incinerator; near schools, L, surface; steam transportation and shopping center; shown by appointment only. Phone Rogers Park 144, Mr. Vatz.

222 E. CHESTNUT
New 19 story Bldg. Bus at door.
6 and 7 Rm. Apts., 3 Baths.
Walking distance to loop. Chicago's most distinctive building. Agent on premises or phone SUPERIOR 0898.

5 ROOMS, $60.
1008 WAVELAND-AV.
Unusually large, well arranged rooms; ample closet space; electrical refrigeration; convenient to schools and churches. Agent on premises or call Central Rental Service, 69 W. Washington. Central 4876.

Exceptional 4 Rms.
and in-a-dor, craftex dining room and tile bath; shower; refrig. included; near park, schls., churches, blvd. tra.
6054-6 N. WASHTENAW.
OR 2707 GLENLAKE. SEE BURNET.

6811-19 LAKEWOOD-AV.
4 rms., bedrm. and rollaway bed, 1st floor; very light, priv. rear porch, $60. Modern bldg.; tile walls and shower in bath, canvas walls; excellent transp.; near schools and lake. Rogers Park 7338.
AGENT ON PREMISES.

5 ROOMS, $70
Free gas and refrig., new bldg., Craftex walls, arched doorways.
6418 N. ALBANY-AV.
F. C. ENDERLIN.
6343 N. CLARK-ST. ROGERS PARK 8820.

5542 KENMORE-AV.
Absolutely the best and cheapest 6 rm. and slpg. pch. apt. in this high class neighborhood; one block to L and lake; everything modern. See it and be convinced.

6424 GLENWOOD.
4-5 room apts.; special inducements; new bldg.; ½ blk. to Broadway and Devon-av. st. cars, 2 blks. Loyola exp. sta.; tile bath; canvased walls; free refr. Everything the latest.

4 BEAUTIFUL ROOMS.
1324 HOOD-AV.
New 12 apt. bldg.; free refrig. and gas; 2 blks. Granville L sta.; attractive rent. See agent at bldg. Phone Rogers Park 6362.

4-6 ROOMS—2 BATHS.
Large, light rooms; sun parlor, priv. rear porch; yard, large closets, dec. to suit tenant; immed. poss.; 1 blk. to lake and L. 1218 LUNT-AV. 7000 SHERIDAN-RD.

5042-50 GLENWOOD-AV.
4-5 rooms, sun parlor, refrig.; near Argyle L station; choice location; $60-$75.
JOHN J. READY & CO.
4001 Sheridan-rd. Buck. 0500.

Facing Beautiful Park.
Mod. light 4 rm. apts.; elec. refrig.; mangles, washer, gardens; schools; bus, L, surf.; reduced rent; conc. 7024 N. Rockwell-st.

EXCEP. VALUE—918 GALT.
6 rm., 2 baths, sun p., sleep. porch encl.; imm. poss.; elec. ref.; new range; new fix.; wond. apt. for the money; det. 6 apt. bldg.

6 ROOMS,
$72.50.
5349 Winthrop-av.; nr. L, schools; light on 4 sides; elec. ref., encl. pch. H. W. Croxton, 1029 Leland. L. B. 6622.

3525 SHEFFIELD.
7 large, light rooms, hot water heat, newly decorated; good transportation. Rent $70. Phone Edgewater 0789 after 3 p. m.

BARGAIN FACING LAKE.
7 large all light rooms; 2 s. p.; 2½ baths; el. ref.; with gar., $180. 7710 Eastlake-ter.

HI-GRADE 5 LG. R. APT., 1ST FLAT; slp. pch., tile b., shower; Frigidaire; inlaid kitch.; gd. tr.; gas opt. Low rt. 6201 N. Oakley.

Oakley-Blvd.—4 Rm. Apts.
Mod. cor.; free refr., Craftex walls, tile kitch., bath. 6201 N. Oakley-av. Briar. 0900.

749 IRVING PARK-BLVD.
4 and 5 room apts.; all modern; reasonable rentals. Lake View 7672.

5 RMS.—$65. CONC.; ENCLD. SUN PCH.; plenty of closet space; el. refrig.; lg. yard; nr. trans. and schools. 842-48 Bradley-pl. [3700½ N.] KURKE. Bitt. 3395.

5 RMS., HIGH GRADE, 1607 BYRON-ST.; excel. trans.; immed. poss.; all rooms sunny and light; reas. rent. Hollycourt 2256.

DES. 4 RM. APTS., WILL DEC. TO SUIT; elec. refrig., good trans. Rent reas. 4862 N. Ashland-av., or call Superior 7848.

DES. 7 R. APTS., 2 BATHS, 1 BLK. LAKE; elec. refrig., good trans. Rent reas. 924 Argyle-st., or call Superior 7848.

6 RM. APT., 2D FLAT IN 2 FLAT BLDG., nr. Clark and Summerdale R. R. sta. 1654 Winona. Reas.

6 RS., MOD., LIV. RM. 18X21; BLK. FROM Jr. H. S.; reas. 5059 N. Winchester. Longbeach 9251 or Longbeach 3856.

4 RMS.—3608 N. OAKLEY; COMP. REMODeled; redec.; $50; bus, "L," surf. Apply Kaszab, 3555 N. Irving. Lake View 4999.

925 RUSH-ST., COR. WALTON-PL.—5 LGT. rms.; newly dec.; 1 blk. from Drake hotel. MATES & BENZ. 140 N. Dearborn.

MODERN AIRY 4 ROOM APT.—STOVE heat. 2010 Lane-ct., near Lincoln Park. Rent reasonable. Lincoln 4361.

5 RMS.—SLP. PORCH; MODERN, LIGHT; excellent service; near Loyola L. 1321 Albion-av. Rogers Park 5495.

1329 N. DEARBORN—7 RM. APT., 3 BEDrms.; exc. trans.; $80 mo.; nr. lake, pk.

4 RM. APT., GLAZED SLP. PCH., REGR. move in now. 1733 Catalpa. Buck. 1640.

6068 N. PAULINA—5 RM. COR. APT.; HOT wtr. ht.; elec. refrig.; $50. Shel. 2301.

LGT., AIRY 5 RM. APT., TILE BATHS, 3 bedrs., firepl., slpg. pch. Free refr. Rav. 7671.

5 RMS. AND SUN PAR., 1ST FL.; GOOD trans. 4443 Hazel-av. Call Edge. 1062.

BEAU. 4 RMS.; EL. REFR.; ALL TRANS. e. of Broadway. 622 Stratford-pl. L.V. 6064.

5 ROOMS—STOVE HEAT, $35. 2216 Winnemac-av. Longbeach 1233.

4 CLEAN, SUNNY RMS., STM. HT., $45. Near park and lake. 1349 N. Wells-st.

4 RM. APT.—GLAZED SLEEPING PORCH. G. E. refrig. 1733 Catalpa. Buck. 1640.

8 LT. RMS., 4 BEDRMS.; STM. HT. 1506 Wilson-av. Bus, L, surf.; reas. conc.

6 RM. COR. APT.—EL. REFR.; NEW DEC. $70. ½ blk. L. 924 Wellington. Well. 6196.

4-5 RMS.—REDUCED; BEAU. MOD. REFR.; L; conc. 5955 Winthrop. Longb. 1948.

459 BRIAR-PL., NR. SHERIDAN, 3D, 7 rms., 2 baths, 2 sun par., $125. Gra. 2230.

REAL VALUE—539 GARFIELD-AV.; 5 LGE. rm.; ex. lav.; mod.; gd. tr. Inq. Lincoln 3533.

1423 FARWELL—4-5 RMS.; EL. REFRIG.; tile bth, shwr.; blk. L, nr. bch. Bri. 6230.

5 RMS.—H. W. HT., ENCLOS. PCH.; EXC. transp. 2019 Pensacola. Lake View 2051.

4021 SHERIDAN-RD.—7 RMS., $65-$75; rooms all off hall. Lake View 0330.

914 GRACE-ST.—4 RMS., $50; REFRIGERation; 1 blk. to L and bus. L. V. 0330.

(Continued on following page.)

TO RENT—APARTMENTS.
(Continued from preceding page.)
NORTH.
Four, Five, Six Rooms, and Larger.

2335 Commonwealth-av.
4 Rooms, $100.
6 Rooms, 2 Baths, $135 Up.
In the ultra desirable Lincoln Park district, a step from Sheridan-rd. Electric refrig., de luxe interiors, elevator bldg. Apt. complete in all details.

325 FULLERTON-PKWY.
10 ROOMS, 4 BATHS.
8 ROOMS, 3 BATHS.

2350 LINCOLN PARK WEST.
10 ROOMS, 4 BATHS.
8 ROOMS, 3 BATHS.

1411 NORTH STATE-PKWY.
8 ROOMS, 3 BATHS.

3122 SHERIDAN-RD.
10 ROOMS, 4 BATHS.
7 ROOMS, 3 BATHS.
These bldgs. offer the utmost in modern apt. homes. Desirable residential locations, accessible to park and lake; spacious rooms, beautifully appointed and decorated.
Efficiently managed and served by:
WILLOUGHBY & CO.,
PHONE CENTRAL 5050.
Agents at all buildings.

AVADON APARTMENTS,
434 MELROSE-AV.
6 ROOMS, $150.
An unusually well arranged, artistically appointed apartment; 1 block to Sheridan-rd. and Belmont Yacht harbor; large kitchen, long gallery, completely carpeted; other desirable features; must be seen to be appreciated; excellent transportation. Manager on premises.
Central Rental Service,
69 W. Washington. Central 4876.

ESTES-AV. BARGAIN
Close to lake and Sheridan-rd. bus; 2 bl. to Rog. Pk. L sta.; light, attractive 4 rm. apt.; G. E. refrig. Surprisingly low rental. See Mrs. Scott, 1346½ Estes. Rog. Pk. 2266.
LIEPOLD & HICKS, INC.,
1548 Howard. Hollycourt 2300.

DIFFERENT APTS.
4-5 Rms.—1519 Farwell-av.
Nr. Morse L sta. and lake; newest bldg. in Rog. Pk.; col. plumb.; craftex walls, ample closet and pantry space; low rental for this type apartment.
Schoenlank & Kirschner,
1505 MORSE-AV. SHEL. 8820.

1622-30 FARWELL-AV.
Ultra-Desirable Rogers Pk. Location.
4 Rms., $55; 5 Rms., $65-$80
Strictly modern apts., well arranged, large, pleasant rooms; gas included in rental; electric refrigeration; excellent transportation. Agent on premises or phone state 4670.

4 Rooms—Red. to $45
5232 WINTHROP-AV.
1 block to Berwyn L station; near Edgewater Beach Hotel; in-a-dor beds, screened front porches, electric refrigeration.
SEE JAN. OR CALL LONGBEACH 4650.

Sheridan-Addison Apts.
510-34 ADDISON-ST.
Beautiful 4 and 5 room apts., ideally located, near lake; all outside rooms; tile shower, in-a-door beds, elec. refrig.; near Sheridan-rd. bus and park. Manager at building.

ON THE LAKE
1051 COLUMBIA-AV.
6 SPACIOUS ROOMS, GARAGE, $150.
Newly decorated; tile baths, showers, electric refrig., sun parlors, breakfast room.
SHELDRAKE 3160 OR RANDOLPH 0236.

5 RMS., $62.50-$67.50.
5627-29 WAYNE-AV.
5 closets, private screened front porch; 2 blks. to L sta.; Broadway and Clark-st. cars; Senn High and 2 grade schools. Janitor at bldg. or Rogers Park 7338.

4-5 ROOMS, $55-$70
HILLDALE APARTMENTS. 1908 Morse-av. Modern bldg. Very attractive, new decorations. Refrigeration.
AGENT ON PREMISES.

8 LARGE, LIGHT ROOMS.
3 bedrms., extra lav., new. dec.; priv. scr. pch.; lg. yd.; Bdwy. car, bus, L; nr. Lincoln pk.; reas. 665 Cornelia. 3d. Buck. 2096. Lake View 0622.

4 ROOMS, $57.50.
RENT STARTS NOVEMBER 1ST.
Lge. lt. rms., mod. bldg., 5 rm. efficiency; rollaway bed, free refr., dec. to suit. See Mr. Klein, 6312 N. Mozart.

7 ROOMS, 4 BATHS.
Most attract. sublease, in Lincoln Park West, in exclusive building; reas. rental. Mr McGee, Atlantic 0649.

1406 THORNDALE-AV.
6 rooms, 2 baths, arched doors; Gen. Elec. refrig.; 3d floor; good trans. Possession at once. Phone Longbeach 8565.

LOW RENT—CONCESSION.
4-5 Rm. Apts. with In-a-dor.
Gas elec. refrig.; near L. 2309 Ainslie.

6 ROOMS, $50.
[illegible]-pl., 1st flr.; yard, porch; near school and L sta. FIRST REALTY CO., 40 N. Dearborn-st. Central 5151.

5 Rms., 2 Baths, Nr. Lake.
6 rm. efficiency; beaut. living rm.; real kitchen. Reas. 1239 Jarvis. Shel. 6260.

DE LUXE RMS. AT LAKE.
3 baths, 2 sun par.; det. 3 apt. bldg.; reas. rent. 944 Margate-terr. Edge. 0346.

4 Rms., East of Sheridan-rd.
5 rm. efficiency; rollaway, refrig. A real home. Now, 1241 Jarvis. Shel. 6260.

5 RMS.—LAKE AND L—$70.
Includes G. E. refrig.; sun porch, corner bldg.; 2d flr.; near schools. Sheldrake 1500.

902 GRACE-ST.
5 rooms, electric refrig., 1 block from school; $55 per mo. Call Lake View 9269.

848 LAKESIDE-PL.
7 rms., 2 baths, all conv.; high cl. bldg., worthy of inspec.; reduced rent. Longb. 0115.

4 RMS., STEAM HEAT, $45.
Large, light rms., opp. park and school; good transportation. 2501 Sunnyside-av.

6 RMS.; REDUCED RENT; 3 BEDRMS., bath, gla. pch.; gar. opt.; conc. Oct. 1; all tr. 2641 Wilton, 1st [3600 N.]. Harr. 1085.

1330 BIRCHWOOD—5 RMS., OVERLOOKS lake; 2 baths, sun parlor; electric refrig. New bus L. Rogers Park 0541.

5619-23 WAYNE-AV.—BEAU. 4 RMS.; SUN par.; dec. to suit; free elec. refrig.; very low rent. See janitor. Phone Edgewtr. 5651.

5501 GREENVIEW-AV.—ATTR. 4 R. APT.; elec. refrig.; corner bldg. See janitor or call MR. REDDINGTON, Harrison 3610.

3643 ROKEBY—6 RMS.; 1ST FL. FURnace, 2d flr stv. ht.; newly dec.; nr. L. bus, schl.; concess. Ph. Sun. 7026.

6009 FAIRFIELD, NR. DEVON—5 RMS., $55; sun par., slpg. pch.; individual h. w. ht.; gar.; imm. poss. Tel. owner, Sun. 7026.

6 RM. AND SUN PORCH APT., 3D FLR.—Near lake, exp. L, car, bus; G. E. refrig.; $70. 6644 N. Racine. Longbeach 1769.

5 RMS., 2 FLAT BLDG., LIGHT ALL around; incl. pch.; el. ref., h. w. ht. Newly dec. Gd. trans. Reas. 2013 Greenleaf.

CHARMING BRIGHT 4 ROOM FRT. APT., gas, in-a-dor, $70, conc.; near lake, bus. 1 blk. Howard exp. 7717 N. Paulina.

3917 ROKEBY, NR. SHERIDAN—4 RMS., $50; 5 rms., $60; elec. ref. Lake V. 6480.

637 GRACE, AT THE LAKE—5 RMS., $83-$88; tile bath; shower. Lake View 6480.

N. DEARBORN—4 RMS., REAR, SMALL fam., ex. tr., $45 mo. Apply 1420 N. Clark.

4 LIGHT RMS., STM. HT., H. WATER; $37.50. Mohawk 2097. 2453 N. Racine.

6 RM. APT.; SLPG. PCH., ELEC. REFRIG., stm. ht.; gd. trans.; $80. 1453 Addison.

BARG.—5045 N. CLARK, 2D; 5 RMS., ALL lt., stm., compl. dec., refrig. Linc. 3138.

5 RMS., 1ST FLOOR; H. W. HT.; $45 with garage. 1941 George-st.

1304 WINNEMAC—6 RS., H. W. HT., SUN par., gla. pch., G. E. ref.; 2 flat bldg.

4427 BEACON—6 LRG. RMS., SUN PAR., enc. slpg. pch.; new dec.; now vac.; $70.

6 RM. APT. WITH ALCOVE; RENT REAS. 3200 Osgood-st. Diversey 3492.

5 LARGE, LIGHT R.; NEWLY DEC.; FRIG., $67.50. 903 Edgecomb. Lake View 6480.

7016 SHERIDAN-RD.—BEAU. 4 R. APT.; inador; 1 blk. L, lake; reas. Briar. 6322.

AT LAKE—4 LG. OUTSIDE RMS., NEWLY dec. 633 Gordon-ter. Ph. Wel. 7310.

5952 GLENWOOD, 5-6 RS.; NEW STV., G.E. ref.; s. p.; glz. pch.; ex. lav.; best offer.

7 RMS., STEAM HEAT, $55; 1ST OR 2D fl. 647 Oakdale. Diversey 8129.

6 RMS.—STEAM HEAT; NEW GAS STOVE; elec. refrig.; $45. Apply 2217 Belmont.

MOD. 4 RM. COR. APT.—FURNACE HT. Reas. 6650 N. Hamilton-av. Ph. Rav. 6650.

5 RMS., 2 FLAT; FRIGID., TILE KIT., tile bath; oil ht.; $75. 6543 N. Campbell.

TO RENT—APARTMENTS.
NORTH.
Four, Five, Six Rooms, and Larger.

257 E. DELAWARE-PL.—FIREPROOF ELEVATOR bldg., overlooking lake; one apartment to fl.; 9 rooms, 3 baths; light on all sides; refrigeration.
64 E. Elm-st.—High grade residential 3 apt. bldg.; 9 rms., 3 baths, sun room; elevator; refrigeration.
1330 N. State-st.—Fireproof elevator bldg.; 9 rms., 4 baths, sun parlor, sleeping porch.
1350 N. State-st.—Modern, attractive; 8 rms., 3 baths; large living room, wood burning fireplace; refrigeration; elevator.
2305 Commonwealth-av.—N. E. cor. Belden; 2d cor.; 9 rms., 3 baths; fireplace, refrigeration, elevator.
440 Aldine-av., nr. Sheridan-rd.—7 rms., 2 baths, 2 porches; refrigeration; garage.
200 E. Pearson-st.—Nr. Drake Hotel; attractive 6 large light rooms, 3 baths; elevator bldg.; doorman service.
517—Belmont-av.—6 rms., 2 baths, sun parlor, large screened porch; refrigeration; garage.
1218 Granville-av.—Residential 3 apt. bldg.; 6 rms., 2 baths; electric refrigeration; 2 porches.
3143 Cambridge-av.—5 rooms, tile bath, extra lavatory; large living room, fireplace; refrigeration.
PAUL STEINBRECHER & CO
Central 4085-6250. 7 S. Dearborn-st.

MARSHALL FIELD
Garden Apartment Homes.
CLOSE TO LOOP.
1400 NORTH AND 400 WEST.
4 ROOMS—$52 TO $58 A MONTH.
5 ROOMS—$62.50 TO $70.00.
6 ROOMS—$74.00 A MONTH.
Fireproof building; modern conveniences; all outside rooms; gardens; supervised playgrounds.
Open daily, 9 a. m. to 6 p. m. Sundays, 2 p. m. to 5 p. m.
RENTING OFFICE, 431 BLACKHAWK-ST. LINCOLN 2122.

2912 Com'onwealth
EAST OF SHERIDAN-RD.
OVERLOOKING LAKE.
FACING LINCOLN PARK.
4 and 6 rm. apts., including garage; excellent layout with spacious closets.

Rents Drastically Reduced.
1354 Greenleaf-av.
New, ultra-modern bldg. Large, light, airy rooms. Arched doorways. Tile baths. 1 BLK. TO LAKE AND MORSE-AV. L.
4 ROOMS NOW $65.
REDUCED FROM $95.
Mr. Vercruyssen on Premises or phone Mr. Scholz. Rogers Park 2908.

4 ROOM APTS., $65.00.
FACING LAKE
Canv. walls, tile baths, bedroom and in-ador; private beach.
OUR BEST BARGAIN.
Schoenlank & Kirschner,
1505 MORSE-AV. SHEL. 8820.

REAL BARGAIN
ROGERS PARK.
4 and 5 large, light rooms, in well kept bldg., newly decorated throughout; bath and shower; refrigeration; convenient shopping district and good transportation. Manager on prem. 1663 Pratt-blvd. Rog. Pk. 0204.

UNUSUAL
OWNER 5 RM. 2 BATH, HIGH GRADE CO-OP APT. WILL SUBLEASE AT ASSESSMENT COST, PLUS DECORATING. OPP. SECURE BEAU. HOME OVERLOOKING LINC. PK. AT BARGAIN. GENTILES. ADDRESS Y T 433, TRIBUNE.

431 OAKDALE-AV.
4-5 ROOMS—1-2 BATHS.
15 story fireproof bldg.; finest equip. and service; quiet, homelike atmosphere.
Restricted. Lake View 5562.

438-448 SURF-ST.
BEAUTIFUL 4 AND 5 ROOM APTS. DEPRESSION PRICES.
Nr. Lincoln Park and shopping district.

OVERLOOKING LAKE.
10 rooms, 3 baths, solarium, 16x32, overlooking lake; elec. refrig.; vacuum system; garage, chauffeur quarters; most beautiful apt. on North Shore; boat house and private beach. Owner in building.
7737 Eastlake-terr., near Rogers-av.

4 ROOMS, $47.50
G. E. refrig.; near Senn High; fireplace. 1514 Ardmore, 1st or 2d apt., ex. trans. F. C. ENDERLIN.
6343 N. CLARK-ST. ROGERS PARK 8820.

3944-54 PINE GROVE.
4-5 rms.; blk. from park; sun par., refrig., encl. rear pch.; ideal apt. and loc.; $75-$100
JOHN J. READY & CO.
4601 Sheridan-rd. Buck. 0500.

SUBLEASE TO MAY AT YOUR OWN price; 6 room modern apt.; 2 baths, heated sun parlor and sleeping porch; original lease $135 mo.; best offer takes it; immediate possession. Call Sunday, 11 a. m. to 5 p. m., 3d floor, 752 Buena-av. Wel. 3720.

7 ROOMS—2 baths, sun parlor, sleeping porch, view of lake, convenient neighborhood.
5047 SHERIDAN-RD., 2D APT.
Low price quoted direct to applicants. H. W. Croxton & Co., 1027 Leland, L.B. 6622.

4½ ROOMS (2 Bedrms.), $60.
New bldg.; free refrig. and gas; near Loyola "L" sta. 6610 N. Ashland-av. See SWANSON at bldg. Phone Rog. Park 6362.

ROGERS PK.—4 LARGE RMS.
Inador. G. E. refrig.; plenty light and air, large closets; newly decorated; good schools; trans. Ph. Rogers Park 3923.

935 ARGYLE-ST.
6 rms.; sun parlor, screened porch, elec. refrig.; 2 baths; $90. FIRST REALTY CO., 40 N. Dearborn-st. Central 5151.

4 RMS., STEAM, $42.50.
2850 N. Clark-st., 1st; near Diversey; good transportation. See janitor at bldg. HOWARD & ORR CO., 82 W. Washington-st.

REDUCED RENTALS—STEAM, ELEC. REfrig., etc. Only $45-$50; 6 rooms; good location. 840 Wrightwood-av. 2 short blocks east of L sta. Agent on premises 3 to 4 o'clock, or see jan. or tel. Ran. 9121.

BUNGALOW STYLE APT.—5 RMS., GLAZED rear sun pch.; breakfast nook; fireplace; bookcases; lg. Frigid.; gar.; h. w. ht.; 2d fl.; $70. 5740 N. Rockwell. Ravens. 4376.

6 RMS., 2 BATHS, REFRIG.
Mod.; lt.; blk. bus, Loyola L. Broadway; must be seen. 6322 Magnolia. Briar. 0248.

DRASTIC REDUCTION.
4-5 large rooms; Frig.; shwr.; good trans.; nr. schls. 6316 N. Francisco. Sheld. 10384.

4 AND 5 ROOM APTS.
In new cor. bldg.; light airy rms.; nr. park; good transp. 2476 Pensacola-av.

New Bldg.—4-5½ Rms.
Tile bath, canv. walls, refrig.; exc. trans. Gentiles; reas. 7078 Hilldale, corner Estes.

2041 FARWELL.
Fine loc.; elegant 6 rms., 2 baths, brkfst. nook. See to appreciate; reas. Bri. 0001.

5 ROOMS; SUN PORCH IN NEW BLDG.; hot wat. ht.; shwr.; elec. refrig.; gd. tran.; $60. 4143 N. Maplewood, 2d. Irv. 3791.

EDGEWATER 5 ROOMS—GLAZED PORCH, outside, practically new, shower, 6 closets, Frigid., good trans.; reas. Sunny. 7428.

4 R. APTS., LOW AS $42.50; BEAU. DEC., tile bath, shwr.; rollaway bed; el. refrig.; gas free; new bldg. 6404 N. Mozart.

4 LGE. RMS., COR. BLDG., NEWLY DEC.; St. Ignatius parish, Sullivan Jr. High; G. E. refr., $50-$55 mo. 1609 Albion. Rog. 1731

5 ROOM CRAFTEX WALLS; ELECTRIC refrig.; 1 block from lake; $67.50. 4017 Clarendon-av. Call Lake View 9269.

4 ROOM APTS., NEW BLDG.; ALL MODern improvements. Apply to janitor on premises. 3204 Carmen-av. Rent $40 per mo.

BARGAIN—2032 EASTWOOD, 2D FL.; 6 rms.; all light; dec. throughout; Frid.; suit. roomers; 1 blk. L; $65. Lincoln 3138.

5 LG. RMS., 1ST OR 3D, $75; ENCL. PCH. Elec. refrig.; compl. dec.; conc. 1633 Granville.—Lake View 2180. Mr. Long.

4 RMS., BATH, NEW. DEC., STOVE, $23. 5 rm. cott., $28. 3241 Sheffield. Kil. 4259.

MOD. 3½ RMS.—IN-A-DOR; FREE. REF.; nr. schl., trans. 3510 N. Paulina. Bit. 3261.

1409 BYRON—5 RMS., SLPG. PORCH; HOT water heat; elec. refrig.; reas.

6 RM. FLAT, 4007 KENMORE-AV., 2D FL. $50 mo. of Oct. Wel. 5057 or Buc. 6383

5 LGE. LGT. RMS., STM. HT., JAN. SERV. All trans. $50. 1319 Eddy. Well. 0302.

6 RMS., 5343 KENMORE, LT., ELEC. REF., screened porch, overlk. lake; 1 blk. L. $75.

3917 ROKEBY, NR. SHERIDAN—4 RMS., $50; 5 rms., $60; elec. ref. Lake V. 6480.

5 RMS., COR. 2 FLAT. YARD; REAS. RT. 856 Diversey or Fra. 7990.

6110 WINTHROP—4 RMS., $50; EL. REF.; 1 blk. L. school. Agent on premises.

IDEAL 6 RM. APT. 1345 EDDY-ST.; FURnace heat; $45. Diversey 3040.

1740 FOSTER—5 LG. RMS.; STM.; ELEC. refrig., train tran.; reas. Shel. 0918.

6 RMS., 2D FLOOR—HEATED. 3426 JANSSEN-AV.

BEST BARGAIN IN 4-5 RM. APTS.—FREE el. refr.; gar. 6123 N. Fairfield. Hol. 5617.

6 RMS.—TILE BATHS, ELEC. REFRIG., $75; Gentiles. 5621 N. Campbell-av.

5 RMS. AND SUN PAR.—FRIG., ENCLSD. porch, 3d; $65. Glenwood-av., Shel. 0339

6 RMS.—ALL OUTSIDE RMS., STEAM HT.; frigidaire. 5924 Magnolia. $75.

4 RMS., STM. HT., GAS, ELEC., FREE; Jan. serv., $40; gd. trans. 4431 Greenview.

TO RENT—APARTMENTS.
NORTH.
Four, Five, Six Rooms, and Larger.

3750 SHERIDAN ROAD
5-6-7-8 ROOM APTS.
LARGE, CROSS-VENTILATED ROOMS.
WOOD-BURNING FIREPLACES.
TILE SWIMMING POOL.
RESTRICTED TENANCY.
REFINED ATMOSPHERE.

1016 HOLLYWOOD-AV.
3d floor, 7 rooms, 2 baths, sun and sleeping porches; all outside rooms, overlooking lake. Also 5 rooms and sun parlor.

1320 NORTH STATE-ST. . .
Apartments of 6 to 8 rooms are available in one of the near North Side's finest buildings. In the heart of a fine residential district, it offers quiet homes at very reasonable rentals.
Ross & Browne
Agents. Del. 7222.
REPRESENTATIVE ON PREMISES.

3400 SHERIDAN-RD.
Offers Apartments of
9-10-16 Rooms
At Rentals Ranging from $350 AND UP.
Representative on Premises. Phone Lakeview 0627.
C. A. PFINGSTEN & CO.
11 S. LA SALLE-ST. CENTRAL 749.

5 ROOM CORNER, $67.50.
3450 Janssen-st., cor. Cornelia, 2 blks. to Southport L and Addison bus.

4 ROOMS, $60.
1940 Wilson-av.; free refrig.; 2 blks. to bus, Ravenswood L and N. W. R. R.

4 ROOMS, ONLY $48.50.
4350 Irving-av., cor. Montrose. Free refrigeration; 2 blks. Western L.

Edgewater's Best Bargain.
$100 APT., 5 RMS., NEW BLDG., NOW $70. 1832 SUMMERDALE-AV.
Light, large, beautifully decorated rooms, with sleeping porch, fireplace, bookcases, extra large closets, pantry, shower, etc.; nice yard; near school, parks, shopping and good transportation. Agent on premises 1 to 5 p. m. or Walter T. Larson, 5922 N. Clark. L.B. 7150.

6 ROOMS, $67.50.
A cozy, homelike apartment; has 3 large bedrooms, each with lge. closet; comfortable living rm. with fireplace and bkcs.; French door to sun par.; one blk. to L and Broadway car. See jan., 1214 Foster-av., cor. Magnolia, or Rand. 2046.

VERY ATTRACTIVE RENT.
5 rms., 1430 Rascher-av., sleep. p. and sun p.; free elec. refrig.; lge. rms.; 6 apt. bldg.; will decor. to suit. See Kirschner, 1st apt. W.
Schoenlank & Kirschner,
1505 MORSE-AV. SHEL. 8820

A FAMILY MAN
will appreciate the 6 rm. and 2 bath apt. at 7631 Bosworth-av.; one tile bath and shower stall; ample closet space. Ring Michel's bell.
Schoenlank & Kirschner,
1505 MORSE-AV. SHELDRAKE 8820.

4 Rms. Reduced to $47.50
5660 WAYNE-AV.
corner Hollywood, beautifully decorted. Gen. Elec. refrig.; front and rear porches; also 5 rms., $70. Best transportation.
Agt. on prem. or call Longbeach 4650.

OVERLOOKING LAKE.
Beautiful APT. home at water's edge; 7 rooms, spacious living and dining rooms, sun parlor, 4 bedrooms, 3 baths, 1 shower; all rooms view lake; every convenience; side drive; heated garage. Owner 3d floor. 1304 Birchwood-av.

4 ROOMS, $50.
In either of the following buildings: 1271 Ardmore-av.; nr. L, surf. Sun. 8321. 5912 N. Paulina-st.; nr. Clark. Longb. 3084. Both bldgs. have Frigidaire, private porches, and excellent transp. Agents on premises.

6 Lge. Rooms Cut to $100.
North Shore's choicest spot; block from lake; near bus, L; big sun parlor; 2 baths; electric refrig.; matchless at $100. 7657 Sheridan-rd. Sheldrake 8174.

4 ROOMS, $80.
1051 Pratt-blvd. All rooms overlooking Lake Michigan with unobstructed view; free refrig. Beaut. Rogers Pk. loc.; near shops and transp. Agent on prem. or State 4670.

6 RMS.—NEW, BEAUTIFUL.
HEATED SLEEP. PORCH; BRKFST. RM.; 2 baths; iron gates, incinerator, etc.; 8 closets; formerly $175; big reduction; excel. trans. 4710 N. Paulina. Ravens. 1260.

SUBLEASE BARGAIN.
BY OWNER. BEAU. 4 RM. CO-OP; RESTRICTED. FIREPROOF BLDG., NR. LINC. PK. ADDRESS Y S 201, TRIBUNE.

REDUCED RENT.
1241-43 N. Clark; 4 and 8 rm. apts.; stm.; low rental. See janitor or MATES & BENZ. 140 N. Dearborn.

227-237 E. DELAWARE-PL.
7-8-9 room apts., large spac. rms., wood-burning fireplace; restricted bldg.; attract. rental. Agent on premises. Whi. 6907.

551 MELROSE—7-8 RMS., LONG HALL; 5 rms., 3221 Broadway; 5123 Sheridan, 5-6 rms., sun par., extra lav., rear porch; elec. refr.; good trans.; nr. schools; reduced rents. See janitor in bldgs. Longb. 6955.

ELEGANT 5 RMS., SUIT. 2 FAM.; ALL trans.; pract. new bldg.; G.E. refrig.; close to Linc. Pk., schools, etc.; reas. 1216 Roscoe. Wellington 2062.

5 EXCEPTIONALLY LARGE, light rms., 2 pchs., in 3 apt.; elec. refr.; exc. trans. 725 [illegible]mpton-av. Buck. 0777.

6-7-8 LARGE R[illegible]S., 2-3 TILE BATHS; el. ref.; dec. to suit; eqpd. playgrd.; $100-$105, $150. 700 Irving Park-blvd. Lake View 6480. Open Sunday 1-5 p. m.

2557-59 WILSON-AV.
4-5 rm. apts.; Electrolux refr.; 2 blks. to L. See jan., or Austin 1336 after 7:30 p. m.

4601 BROADWAY.
4 rms., $40; 5 rms., $60; near L, bus, and surface. See Supt., Apt. 25.

4 Rs., $45—5 Rs., S. P., $55.
Best Edgewater location; cor. bldg.; G. E. refrig.; real barg. 5454 Glenwood.

NEW BLDG., QUIET, 3½-4-5 RMS.; ELEC. refrig., $50. 5501 N. Paulina-st. Call Lake View 2180. Mr. Long.

SUBLEASE ATTR. NR. NO. SIDE 4 RM. apt. on 16th fl., Delaware-pl. Real buy. $110. Free el., gas and ref. Whitehall 6931.

RENTS CUT—4-5 RMS., $50-$60; LARGE sun p.; elec. refr.; nr. L, surf. 4714 N. Washtenaw-av. Key. 8694 or Hay. 7600.

4 RMS., 2 BEDRMS., VAPOR HT., ENC. pch., lg. yard, conc. $50; 6 rms., 3 bedrms., $70; all trans. 1322 Argyle-st. Edg. 5497.

1140 MORSE-AV.—EAST SHERIDAN-RD., 5 rms. and lg. rr. s. p.; ½ blk. to lake or bus; 2 blks. to L. Rog. Pk. 4813.

5 ROOM APT.—HOT WATER HEAT; ALSO 6 room apt., stove heat, stove furnished. 3242 Seminary, 1st and 2d flr.

4 OR 5 ROOM APTS., 1ST F[illegible]—NEAR school; good transp.; private porch. $50-$60, with garage. Ph. Edgewater 4569.

522 ROSCOE-ST.—6 RMS., SLEEP PORCH, large, outside rooms; elec. refrig.; reasonable rent; excel. condition.

4240 N. ASHLAND, 1ST—7 LARGE RMS., enclosed rear porch; hot water heat; big yard; refrig.; garage; nr. schools.

7 RM. APT., 2 BATHS, GEN. ELEC., SUN par., slpg. pch. Adults, Gentiles pref. 1032 Loyola, 1st. Rogers Park 0521.

815 OAKDALE-AV.—7 ROOMS AND BILliard room; stm. ht.; elec. refr.; lrg. yard; gas and elec. free; garage; $160 per month.

MODERN 4 RM. APTS., $50-$55. 2300 Jarvis-av., corner Ellwood-st.

7 RMS., 4 BEDRMS., NEATLY DECORATed; stm., $50; L, surf., bus. 1132 Addison.

4 LGE., LT. RMS., IN-A-DOR; G. E. REfrig.; reduced to close. 4420 Greenview.

5 BEAU. RMS., SUN PAR., FRIG., SHWR.; gar. 2714 Winnemac. Apt. 3. Ard. 1675.

4 RMS. AND SUN PARLOR G. E. REFR., rent reas. 1901 Ainslie. Rav. 4009.

BEAUT., LGE., LT. 4 RS., 3 CLOS.; ELEC. ref.; s. p., pch; L, surf. bus. 1439 Addison.

$65 FOR 7 LGE. RMS., ST. HT., 2D FL., 1510 Morse-av., 1 blk. Rog. Park L.

532 BELMONT [ENGLISH BASEMENT]—5 rms.; free refr.; excel. trans.; near park.

6 ROOMS, 2 BATHS; NEW BLDG.; ELEC. refr. $75. 6534 N. Mozart-st. Shel. 0025.

1010 ARGYLE—5 ROOMS. G. E. REFRIG., very attrac. S. E. Terman & Co. Rand. 3177, or see janitor. 4900 Sheridan-rd. Csar.

1648 ESTES—4 BEAU. R., LG. CLOS.; IMM. posses.; refrig.; good trans. Shel. 1405.

5 DANDY, LGE., LGT. RMS., 1ST FL. APT.; sln. pch., shower; ref. 6134 N. Claremont-av.

5 RM.—LT. STM. HTD. APT., $55. 4330 Lincoln-av. Juniper 5566.

NORWOOD-AV., 1235, NEAR BROADWAY—Six light rooms, hot water heat, reas.

TO RENT—APARTMENTS.
NORTH.
Four, Five, Six Rooms, and Larger.

3[illegible]14 SHERIDAN-RD.
14 ROOMS, 5 BATHS.
Overlooking park and yacht harbor. Elevator and doorman service; individual laundry; refrigeration. Immediate possession.

3330 SHERIDAN-RD.
S. W. Cor. Roscoe-st.
12 ROOMS, 5 BATHS.
Dressing room, sun parlor; elevator and doorman service; refrigeration.

1415 ASTOR-ST.
12 ROOMS, 5 BATHS.
Large sleeping porch; 4 wood burning fireplaces; elevator and doorman service.
Paul Steinbrecher & Co.,
CEN. 4085-6250. 7 S. DEARBORN-ST.

AN APARTMENT HOME ON THE LAKE FRONT IS NOT EXPENSIVE.
We have available charming 3½ room apartments with 5 room efficiency for as little as $80 per mo.
Elec. refrig.; light, gas, carpeting, and window washing service free; large rooms, ample closet space, extra in-a-dor bed; showers, baths.
Also 1 and 2½ room apartments of great efficiency; modern nine story, fireproof building; Loyola L; express to loop. Manager on prem.
1000 LOYOLA-AV.
EAST OF SHERIDAN-RD.

433 Briar-pl.
ONE 7 ROOM APARTMENT, 3 BATHS.
New fireproof bldg., 200 ft. from Sheridan-rd., overlooking Belmont harbor. Exclusive residential section.
Reasonable Rental
Resident Manager, Buckingham 1131.

8 FINE ROOMS
and solarium, 3 master bedrooms, 2 room quarters for servants, 3 baths and extra shower stall; private driveway and garage. Will make very reasonable rental to a good neighbor.
714 JUNIOR-TER.
4300 North. Just west of the lake.

The Best 4 Room Apt. in Rogers Park.
Large, light, airy rooms. Free refrig. Not a court building.
Rent Very Reasonable.
1706 FARWELL-AV.
At Clark-st. Agent on premises.

5 ROOMS—2 BATHS
710 GORDON-TERR.
MOST BEAUTIFUL APARTMENTS. PERFECTLY ARRANGED ROOMS. MODERN IN EVERY DETAIL. SOUTH EXPOSURE—LIGHT ALL SIDES. JUST OFF NEW DRIVE—LINCOLN PARK. WELLINGTON 3460.

5 RMS., $70—LOYOLA L.
G. E. refrig., sun parlor, lge. rms.; nr. St. Ignatius' church and schools; will make good proposition to good tenant. Agent on prem. 1325 North Shore-av.
Schoenlank & Kirschner,
1505 MORSE-AV. SHELDRAKE 8820.

DRAKE TOWER,
179 Lake Shore Drive.
8 rooms; 22d floor; 4 baths, 3 master bedchambers, 2 servants' rooms; unusual clos. sp. North, east and south lake views. Now available. Sublet by tenant leaving city. CALL CENTRAL 9011.

SUBLEASE SACRIFICE
Overlooking Belmont Harbor
Southwest exposure, especially choice toward park and lake; 9 rooms, 3 baths; offered at material reduction due to tenant buying home. Phone Mr. Olson, Wilm. 3740.

RAVENSWOOD GARDENS.
$75—BEST LOCATION.
Modern 5 and 6 rms., 2d apt.; hot wat. ht.; near L and surface; quiet neighborhood. 2740 Giddings. Longbeach 1565.

5 ROOM SUBLEASE, $55.
Must sacrifice my beaut. apt. Large rms.; stm. ht.; elec. refrig.; nr. st. car and L. Immed. poss. Lease expires July 1, 1932. Inq. Hinterlong, 3213 Diversey. Pal. 7170.

1727-29 BRYN MAWR.
Lowest rental in Edgewater. Modern 5 rooms, $70. New bldg. Elec. refrig.

NORTHWEST.
General List.

3-3½-4 ROOM MODERN
apts.; Frigid.; facing Humboldt park; all transportation; L, surface and bus. Reasonable. 1530 N. Kedzie, at North-av.

TO RENT—N. E. COR. W. NORTH-AV. AND Leclaire [new bldg.]; high class 3, 4, and 5 rms.; kit., stm. ht.; refrig.; reasonable rent. See Jan. or Robt. F. Shanklin & Co., 111 W. Washington-st.

CHOICE APTS., LOW RENT.
2-3-4-5 rms., newly decorated; residential section near grade and high schools, churches and stores. Refrig. free.
SCHORSCH, 6059 Irving Park-blvd.

FOR BARGAINS
IN CHOICE APARTMENTS
3-4 AND 5 ROOMS
PHONE CENTRAL 6610.

UNUSUAL VALUES.
3½, 4 and 5 rm. modern apts.; new bldg.; newly dec.; elec. refrig.; $47.50, concess. 1623-25 N. KILDARE-AV.

3 AND 4 RM. APTS.
New bldg.; newly dec.; elec. refrig.; quiet residential district; close to trans.; $45 up. 4255-57 N. SPRINGFIELD [COR. CULLOM].

2 TO 5 RM. APARTMENTS.
3342-68 N. Central-av. [cor. Roscoe]; new bldg.; near school and park; elec. refrig.; bus at door; $40 and up. Concession.

1½ TO 4 RM. APTS.
New bldg., newly decorated; free refrig. $35 and up. 5300-04 Division, corner Lockwood.

S. E. COR. FOSTER-AV. AND BERNARD—Up to date 2½-3½-4 rm. apts.; electric refrig.; large rms.; $45-$65.
SCHMIT & WATT.
40 N. Dearborn-st. Randolph 1984.

Mod. Apts. at Reas. Rental.
3½-4 rms., $45-$50; concession; bright and sunny. 3624 Cullom.

LIB. CONC., 3½-4½ RMS.
2 bedrooms, G. E. refrig., showers, reas., near school. 5553 N. Spaulding-av.

4039 MELROSE-AV.
2 to 4 rms. Best trans. Elec. refrig. $37.50. See jan. or ph. agent at State 8178.

$42.50. $52.50.
3-4 rms., new bldg., refrig.; rollaway; gd. trans. 4211 Fullerton-av. Inq. janitor.

2950 CULLOM-AV.
Beau. 3 rooms and dinette; also mod. 4 rooms; rollaway bed, refrigeration; reas.

SPLENDID 3-4-5 RM. APTS.
Mod. bldg.; elec. refr.; N. W. R. R. trans.; low rent. Agt. on prem. 4127 Belle Plaine.

3001-9 BLAINE-PL.—HEATED 3½-4½ RMS. Rollaway bed; new. dec.; elev. and st. car. Lowest rentals. Free refrig. Office in building.

3-4 RM.; COZY, LIGHT, MOD. APTS.; FRIGidaire; fine neighbh. Transp. 1 mo. free; $42.50. 5520 Barry-av., near Central.

3-4 RM. APTS.—GAS FREE, EL. REFRIG. Fine Logan Square loc.; $45-$55. 3000 N. WHIPPLE-ST. Bel. 3211.

3701 ADDISON—3-4 RM. APTS.; MODERN; Frig.; near N. W., L, bus. Very reas. Janitor on prem., or call Albany 5603.

GREATLY REDUCED, 3½ RMS., $42.50; stm. ht., elec. ref. free; new bldg.; good trans.; jan. on prem. 2704 N. Laramie-av.

3½-4-5 RM. APTS., ROLLAWAY BEDS; EL. refr.; steam ht. $45-$55. See Mr. Parrish 5041 Altgeld-st. Berkshire 0432.

4746 N. ALBANY-AV.—3 AND 4 RM. APTS. Reas. rentals; elec. ref.; washing machines and manglers. Agent on premises.

$45 UP; HEATED APTS.; 3½-4½-5 RM.; new cor. bldg.; nr. schl., stores, trans. 2737 N. Laramie-av. Berkshire 3690.

3-4 RM. KITNT. APTS. WITH OR WITHout sun par.; st. ht.; nr. tran.; reas. rent. S. W. cor. Lawrence and Washtenaw. See jan.

2½-3½-4 RM. APTS., NEW BLDG., FREE electric refrig.; reas. rent. See janitor. 1407 N. Kedvale-av.

MOD. 3½ ROOM APT.—LGE. BEDRM.; IN-a-dor; free refrig.; very reas. Jacobs, 3606 Costello, nr. Central Park. Sapuld. 7787.

2425 LOGAN-BLVD.—3-4 RM. APTS.; STM heat; elec. refrig.; reas. Arm. 2939.

3½-4-5 RMS.—FREE REFRIG.; NEW BLDG. Nr. sch., $45 up; im. poss. 3244 Wellington.

1-2-3 ROOM KITCH. APTS., $30-$35 UP; also 4-5 rms.; ½ blk. N. Kimball. 4859 N. Kimball.

3-4 LIGHT RMS., COR. 3424 CULLOM-AV. 3 light rms.; red. rent. 3457 Sunnyside-av.

3 RMS., $36; 4 RMS., $37.50 AND UP; stm. ht.; gd. trans. 4840 Hutchinson-st.

5404 MELROSE—3½-4 RM. APTS.; VERY reasonable; steam heat.

TO RENT—APARTMENTS.
NORTHWEST.
General List.

OUTSTANDING VALUES IN Price—Management

N. E. COR. GEORGE-ROCKWELL-STS.
4 rooms; elec. refrig.; ideal transportation; decorated to suit..$45-$50

2200 KNOX-ST.
4-5 rooms; large and well appointed; decorated to suit.......$40-$55

4025-41 N. KEDZIE-AV.
4-5-6 rooms; large; decorated to suit; will install elec. refrig.; ideal transp.......$47.50-$70

S. E. COR. MONTROSE-SAWYER.
3 rooms; elec. refrig.; many modern features; substantial inducements to desirable tenants $45

4610 N. MONTICELLO-AV.
4 rooms; elec. refrig., etc...$42.50

4958 N. TROY-ST.
3 rooms; substantial inducement to desirable tenants; dec. to suit. $37.50

3754 N. TROY-ST.
3-3½ rooms; canvas walls; shower; elec. refrig., etc.; decorated to suit ....$35 to $40

SEE AGENT AT EVERY BLDG.
For other desirable Northwest apts. call
COOK COUNTY TRUST CO.
180 W. WASHINGTON-ST. RAND. 8979.

Drastic Reductions
4814 N. Spaulding, 4-5 rooms; ref. $45-$55
4955 N. Sawyer, 3-4 rms.............$40 up
3333 Foster-av., 3-4 rms..............$45.00
4450 N. Kedzie, 2 rooms...............$32.50
4546 N. Troy, 4-5 rms., el. ref.. $55- 65.00
5045 N. Springfield, 2-3 rs., el. rf. $45- 50.00
4149 N. Mozart, 3-4 rms.........$45- 50.00
5427 Addison-st., 2½ rms............42.00
4855 N. Rockwell, 5 rms.............75.00
2716 Rosemont, 3-4 rms., fr. gas, ref. 47.50
5601 Wabansia, 4 rooms..............50.00
BURKE & LYNN
4721 N. Kedzie-av. Keystone 7780.

Belle Plaine-Laporte Apts.
4937-49 BELLE PLAINE.
TWO OF OUR FINEST 3½-4 ROOM APARTMENTS LEFT.
ATTRACTIVE RENTALS.
Showers, elec. refrig., arched doorways, canvased walls; will decorate to suit; ideally located; across street from park; 1 block to shopping center and good transp. Manager on premises.
Central Rental Service,
69 W. Washington—Central 4876.

NEARLY 100% RENTED IN
NEW GARDEN APTS.
2-3-4-5 Rs., $47.50 Up; Ref.
This is due to the fact that we have something more to offer; with all modern conven.; nr. schools, park, churches, trans.; office of bldg. open daily, eve. and Sunday.
MICHAEL FLICHT & CO.,
4913 Belle Plaine, corner Milwaukee.

3 and 4 Rms. You Should See
3126 N. Spaulding, $45.
Free elec. refrig., tile baths, new bldg.; roll-away beds, fine trans., sur., N. W. R. R. or bus. Agt. on premises or call
APARTMENT SELECTION BUREAU,
310 S. Michigan. Harrison 3773.

4501 N. CENTRAL PARK.
Melvin and Ivanhoe Apts.
Beautiful 2½-3½-4 rm. modern apts.; Craftex walls, in-a-dor beds; elec. refrig.; also 4 rm. Engl. basmt. apt.; strictly mod. Apply at bldg. or phone Lake View 0892, Stickler.

2924 N. Sacramento-av.
2 and 4 rooms—$45 to $55.
1st and 2d flrs. available—new bldg. Gas elec. and refrig. free. Transp.: L, bus and surface.
APARTMENT SELECTION BUREAU,
310 S. Michigan. Harrison 3773.

Newest Bldgs. in Palmer Sq.
3633 Dickens-av., 3½-4 rms., 2 bedrms. 549 N. Drake, 3½-4. 657 N. Springfield, 5 rms., free elec. refrig., nr. schl., $42.50 and up. Call Capitol 0444 or Bruns. 6493.

EACH ONE A BARGAIN.
5 large rms.; Crawford, nr. Irving Park..$50
4 rooms, Linder-Wellington $45
4 large rms., Barry-Kilpatrick-av.......$50
2-3-4 rms., cor. bldg., elec. ref., R. R., surf. and bus transp...........$37.50-$50
4 rms., Keeler-Cullom-av., stm., surf.......$45
Also choice furnace and stove ht. apts.
RALPH H. BEESLEY, 4219 Irving Pk.-blvd.

Modern Beautiful Bldgs.
4415-29 N. LAWNDALE.
2½ AND 3½ ROOMS.
LARGE, LIGHT AND AIRY.
All refinements, kitch. completely eqpd. See to appreciate. Greatly reduced. Apply Schmidt entrance, 4421, or A. L. Weinschenk, 11 S. La Salle-st. Central 1120.
ALSO SEE 3934-44 AINSLIE-ST.
See Casserelia, entrance 3944. 2½, 3½ rooms; refrig. High grade; great reduction.

MODERN 1½-2½ RM. APTS.
Only few left in 34 apt. bldg., corner; free refrig., showers; excell. transp.; near Catholic and Protestant churches. Also 5 rm. basement apt. 4637 N. Lowell-av.

4 LRG. MOD. RMS.—STM. HT., $40, $45; gd. transp. 4903 Cullom-av. Juniper 6667.

One, Two, and Three Rooms.

1 ROOM AND KIT............$35
2 ROOMS AND KIT............$40
3 ROOMS AND KIT............$50
New building, S. E. corner Milwaukee and Hamlin; 1 block south of Belmont; electric refrig. Call 3125 Hamlin or phone Key. 6230.

2700 LOGAN-BLVD.
2-3½ Rm. Apts., $42.50-$65.
Beautiful st.; new bldg.; G. E. refrig.; good transp., "L" bus, or surface. See Mr. Krispin on premises or call
APARTMENT SELECTION BUREAU,
310 S. Michigan. Harrison 3773.

Kitchenette Apts., $40-$55.
4815-35 Belle Plaine-av.
Free gas, light, and refrigeration. Laundry privileges, best trans. on N. W. Side; 3 surface and 2 steam roads. M. G. Dickinson. Office of bldg. Pensacola 5674.

GREATEST VALUE in TOWN
2-3 RM. KITCHENETTE APTS., FURN. OR UNFURN., NEW BLDG.; ELEC. REFRIG. 2740 N. SPAULDING-AV.

3933-43 DIVERSEY-AV.
High class 2-3 rm. apts., $40 up; free gas, elec. refrig.; shwrs., rollaway beds; very attract. dec. Office of bldg. 3935 Diversey.

3½ RMS., NEW BLDG.
Reas. rent; concession; Frigidaire; in-a-dor bed; ½ blk. N. W. sta. 3918 N. Kedvale.

SPLENDID 3 RM. APTS.
New bldg.; elec. ref.; priv. garage; low rent. 3436 N. Keeler-av.

BEAUTIFUL NEWLY DECORATED 2 RM. apts., 5 windows, large closets, G. E. refrig. Reduced rents. 2704 N. Sawyer, cor. Milwaukee.

NEW 3 RM. APTS.; FREE GAS, ELEC ref.; practically new bldg.; R. R., surf trans. 4645 Elston-av. $50. See janitor. RALPH H. BEESLEY, 4219 Irving Pk.-blvd.

1-2 RM. APTS., OUTSIDE RMS.; LOW rental; light, gas, refrig. free; tile bath; beau. dec.; garden; 1 blk. L. 3055 Leland.

5108 N. KEDZIE-AV.—3 RM.; LIV. RM., din., kitch.; all outside rooms; good trans. Exceptional barg. at $30. Jan. at building.

BEAU. 3 RM. STM. HTD. ENGLISH BASEment; very light and airy; new bldg.; couple pref. 2121 N. Springfield. Spa. 5028.

$30-$40—2-3 ROOM STEAM HEAT. APTS. Albany Pk., ½ blk. L. surface. Janitor. 4810 Christiana, or Canning, Juniper 1114.

4811 N. HARDING-AV.—2-3 RM., IN-A-DOR beds; free lt., gas, and elec. refrig. reas. rent. Agent on premises or Monroe 0098.

BEAU. 2½-3½ RMS.; SMALL APT. BLDG.; elec. ref.; rollaway, awnings; stm., surf. trans. Concess. 4309 N. Keeler. Pen. 6354.

$22-$26—2 AND 3 RMS., BATH; COZY; exc. transp. 2007 Point-st. Humb. 5750.

4529 N. SPAULDING—3 RS., 2 INADORS; pch., refr., blk. to L; mod.; reas.; conc.

MOD. 2-3 RM. APTS., STEAM HEAT; GOOD trans.; in-a-dor; reas. 3110 N. Karlov.

2-3 RM. APTS., $40 TO $45; ELEC. REFR. 2122 N. Mozart. Gentiles.

3 RMS. — HEATED; ALL MODERN. 5100 Strong-st., Jefferson Pk., Avenue 3237.

MOD. 3 RM. APT.; NEW. DEC.; GD. TRAN. $25. 4818 Wabansia.

3 RM. KITCHNTS.—$45-$50; MO. CONC. Free refrig. 2904 N. Lawndale. Cap. 0088.

2 LGE. RS., STM HEAT, EL. REFG., EX. tr., incl. N. W. R.R. Reas. 3600 Waveland

2½ RM. MODERN APT., ELEC. REFRIG., $37.50 per mo. 3808 Irving Pk.-blvd.

TO RENT—APARTMENTS.
NORTHWEST.
One, Two, and Three Rooms.

IRVING-LAMON
Spacious 1-2-3 ROOM APTS., in new bldg. Fine trans. Canvas walls. Basement laundry. Free gas and refr. FURNISHED OR UNFURNISHED.
Moderate Rentals.
Manager on premises. 3955 N. LAMON. AVENUE 5955.

2½ ROOMS—$35
Elec. refrig., showers, stm. ht., liv. rm., dinette, kit.; L and surf. ALSO 3½ RMS.—$42.50. Inc. above feat. and lge. bedrm. Pearson Realty Co. 2944 Montrose.

Four, Five, Six Rooms, and Larger.

4-5 ROOM APTS.
Gen. Elec. ref.; showers, inador bed. Redec. throughout; L, bus, surf. trans.; 1 bl. schls. and shopping. Rentals $45-$50-$55-$60. 3213-23 Diversey. Agent on premises daily. DRAPER & KRAMER, INC., 2254 Devon-av. Rogers Park 3838.

4 ROOM CORNER APT.
Delightfully light apartment; all outside rooms; extra in-a-dor bed; refrigeration; rent, $55. 4300 N. Whipple-st. Agent on premises Sunday, 2 to 5 p. m.

6 Rm. Apt. in 2 Flat Bldg.
Just redecorated; extra large rooms; hot water heat; garage; near grade and high schools, churches, and stores; only $55. SCHORSCH, 6059 Irving Park-blvd.

SEE THIS LARGE 5 R. APT.
Glazed porch; elec. refrig.; shower. 2747 N. Spaulding. Agt. prem. Red. rent. Went. 7464. All trans.

4 ROOMS—NOW $40.
Steam ht., lgt. and airy, modern, fireplace, paneled dining rm. Large porch, new. decorate; good trans. Call Belmont 7122.

4 AND 5 RM. APTS.
Attractive, new bldg., newly decorated, electric refrig., $52.50 and up—concession. LANG, 4821 Diversey.

2141 HUMBOLDT.
6-7-8 room modern, steam heated apts.; electric refrig. Immediate possession; $60-$80. Phone Brunswick 1956.

CHOICE 4 RM. APTS.
Free gas, refr.; tile bath, canv. walls; 4 car lines; N. W. R. R. 4205-15 N. Kedvale-av.

MOD. FLAT, 5 RMS., SLPG. PCH.; ELEC. refrig.; reas. rent. 4929 N. Keystone-av. Palisade 9789. ½ blk. west of Crawford, 1½ north of Lawrence.

BEAUTIFUL APT.
2409 N. Lowell-av., cor. Fullerton; 4 rooms; all daylight; low rent.

4 RMS., IN-A-DOR; MODERN, LIGHT, ATtractive rooms; electric refrigeration; imm. poss.; newly decorated; very reasonable. 4122 N. Spaulding-av. and 3723 Cullom-av.

New Bldg.—Reduced to $45.
Large, modern, light 4 room apts.; exc. trans.; conc. 2855 N. Hamlin.

Rent Cut—New 5 Rm. Apt.
Slp. pch., tile bath, el. ref., yard; jan. ser.; nr. surf., bus, pk. 5321 Cornelia. Mans. 6465.

4 ROOM APTS.
Newly dec.; elec. refrig.; $45, concess. 3600-10 Sunnyside, cor. Central Park.

$75—REDUCED FROM $125.
Mod. 6 lg., lt., beau. rs.; el. rfg.; ex. tr. 4933 Cuyler-av. Ph. Avenue 2767.

REDUCED TO $40.
Lge., light, airy 4 rm. apts.; 1 block to Logan L. 3003 Logan-blvd. Inq. 1st apt.

5 Beaut. Rooms—Reasonable.
In 2 flat; 3652 N. Keeler; slpg. porch; nr. schools; ex. trans.; refrig.; ht. wat. heat.

5 RMS., HOT WATER HEAT.
1st floor; excellent transportation; very reasonable. 2433 N. Harding-av.

MODERN 6 RMS., ENCLOSED SLEEPING porch; h. w. ht.; newly decorated; must see to appreciate. 3348 N. Avers.

5 RM. MOD. HEATED FLAT, ENCL. PCH., yard; gar. optional; elec. refrig. opt.; gd. trans.; nr. schls.; $50. 4425 N. Avers.

6 LIGHT RMS., SLEEPING PORCH, 2D; H. water heat, refrig.; good transp.; reasonable; garage. 2321 N. Hamlin-av.

4 ROOMS, FREE ELEC. REFRG., $50. Liberal concess., extra rollaway, beaut. dec., latest type. Inq. 5610 Wellington.

4 RM. FLATS, STM.; LGE., LGT. RMS.; showers, bkcases., el. ref., gar. opt.; rt. $50-$52.50. 4136-40 Kammerling. Vil. 7544.

6 RM. APT.; STEAM HTD.; LARGE, LGT. rms., $45; 5 rm. apt., stove heated, $25. 3661-63 ELSTON-AV.

5 RM. FLAT—PLASTERED SLEEPING porch; furnace heat; garage; good trans.; rent reas. 1638 N. Linder.

4-5 RM. APTS.; BEAU. DEC.; LG. HALLway; in-a-dor bed; shwr.; new stove, lino. in kitch.; gd. trs.; spec. induce. 4545 N. Albany.

2 4-RM. FLATS, HEATED, 2D FLOOR, $35; 1st floor with garage and sleeping porch, $45. 4610 Waveland-av.

4 AND 5 ROOMS, LARGE, LIGHT, AIRY; free refrigeration. $40-$50. Newly decorated. 4927-33 N. Kedzie-av.

5 MOD. RMS. IN 2 FLAT, 2D FL., HEATED, hot water year around; gar.; good trans. 1 blk. schl.; reas. 4830 Oakdale.

LG. APT. OF 6 RMS.; ALL HEAT AND Frigid. Lg. fam. pref. See any time. 3250 Le Moyne-st., ½ blk. west of Humboldt pk.

1653 HUMBOLDT-BLVD.—SIX LARGE, airy rooms with sun parlor; one-half block to "L"; reduced to $75 for immediate rental.

4-5-6 R. APTS., ELEC. REF., WILL DEC to suit; splendid blvd. loc., $45 up. 2231-37 N. KEDZIE-BLVD. BEL. 3211.

S. W. COR. LONG AND PARKER; 3½ RMS. Extra bed; elec. refrig.; $50; open. B. L. Coolidge & Co., 5049 Fullerton-av.

5 RM. FLAT WITH GARAGE, $30; 2D FLR. 2622 N. Meade-av. Buckingham 0160.

2242 N. MONTICELLO—4 RMS.; FREE REfrigeration; Spanish style; very low rent.

BEAUT. 4 RM. APTS.—N. E. COR. BARRY and Francisco. See janitor, or Cen. 7057.

4 LG., LT. RMS.; STM. HT.; FRIGID.; NR. Forest Glen sta. 5137 N. Le Claire-av.

2456 LOGAN-BLVD.—4 RMS.; STM. HT.; $40. Renewed 6 r.; porch, 2d. Hum. 2628.

4 RM. FLAT; LIGHT AND AIRY; FRIGIdaire. 4111 Eastwood-av. Pen. 0761.

4 RM. MODERN APT., ELEC. REFRIG., $45 per mo. 3808 Irving Pk.-blvd.

6 ROOMS, HEATED FLAT; GOOD TRANSP. Reasonable rent. 1448 N. Kedzie-av.

4 ROOMS, BRICK, STOVE HEAT; MODERN. Very reasonable. 6836 Wrightwood-av.

5 MOD. RMS., SUN P., SLPG. POR.; H. W. ht.; ¼ blk. w. Humboldt Pk. 3228 Thomas.

4½ LGE. RMS.; STM. HT.; NEAR CHURCH schools, $50. 5251 Parker-av.

BEAU. NEW 5 R., SLP. PCH.; $45; FURN ht.; gd. trans. 6026 N. Austin. Ked. 6110.

6 RMS., IN 2 FLAT; WITH OR WITHOUT heat; reas. 4129 Barry-av.

6 ROOMS, STEAM HEAT, NEW BLDG. Very reas. 4524 Lawrence-av.

6 RM. FLAT—LGE. H. W. HT., SUN P.; firepl., best tr., $45. 3318 N. Springfield.

6 RMS., 2D FL.; GD. TRANS.; HOT WTR. plant; own heating; $55. 4244 N. Mozart.

6 RM. APT.—STOVE HT.; HOT, RUNNING water; $40. 2711 N. Whipple. Alb. 9011

5-6 ROOMS—STEAM, FRIGIDAIRE, GArage; rent reas. 5435 N. Spaulding.

5 RM. FLAT—FURNACE HEAT, 1ST FLR. Reasonable. 3926 N. Kildare.

6 RM. FLAT—HOT WATER HEAT, 2646 Orchard-st. Good transportation.

6 RMS., 6 CLOSETS, H. W. HT.; MOD. flat; Portage park. 5322 Pensacola-av.

MOD. 5 RM. HTD. APT.—ENCL. PCH.; LG. yd.; gar. opt.; $50. 5849 Peterson. Pal. 8698

7 LARGE RMS., 4 BEDRMS., FURNACE heat. 1750 Humboldt-blvd., 1st.

ATTR. APT., 4 RMS., 2 BEDRMS., ENC. pch.; refr.; reas. rent. 2704 N. Kildare.

5 RM. FLAT—ENCL. PCH., H. W. HT.; newly decorated. 4848 N. Keeler.

BEAU. 6 RM. APT. IN 2 APT. BLDG.; GAR optional; h. w. ht. 5709 Addison.

5 ROOMS—HEATED; REASONABLE. 4110 W. Oakdale. Palisade 7907.

NICE 5 RM. APT. FURN. HT., LGE. YARD. $40. 4632 Barry-av. New. 2967; 2 to 4.

4613 N. KEYSTONE-AV., 2D—BEAUT. 5 rms.; elec. ref. Pen. 3480. Good transp.

5 LGE. RMS., SUN PAR., ENCL. SLP. PCH., opp. park; refr.; stm. 3828 N. Mozart-st.

2618 N. LARAMIE—4 RMS., STM. HT., free ref. and gas; new bldg.; ex. serv.; $50.

4 LGE RMS., 2 BEDRMS.; STM. HT.; GD. transp.; $45. 5821 W. Schubert. Berk. 2827.

MOD. 3½-4 RMS., $50-$55; REF.; EXT. rollaway; gd. tra. 3149 Drake. Long. 5120.

5 LGT. RMS., $48—3 APT. BLDG.; STM. ht.; exc. tr. 2037 N. Kimball-av. Bel. 5027.

5 RMS.—HTD. SLP. PCH.; 2D COR FLAT; stm.; shower; refr., $60. 4207 Leland-av.

$32 UP—4-5 RMS.; STOVE AND HOT W. ht.; tile bath; hot w. furn. 3623 Cullom.

5 RMS., LIGHT, MOD.; STM. HT. $50. 4342 N. Sawyer-av. Ph. Keystone 7438.

BARG.—$37.50, 4-5 RMS.; STM. HT.; JAN ser.; nr. L. 1754 Humboldt-blvd. Spa. 3624.

5 RM. FLAT, REAS. 4818 BYRON-ST. Call Sunnyside 6151.

7 RM. FLAT; LT., AIRY, 3 BEDRM., SLP. pch., new dec., gd. tr.; $35. 4207 Elston.

COR MOD 4 R. APT.; FIRPL.; PK. PCH.; reduc. to $47.50. 3109 Berteau. Ind. 3973.

5440 BERTEAU-AV.—OPP. PK., NR. SCHL. 6 rms.; h. w. heat; $75. Avenue 8692.

6 BRIGHT SUNNY RMS., STOVE HT.; 2D flr. $28; good trans. 2515 Lyndale-st.

4627 WARWICK-AV.—MOD. 4 RM. APT.; stm. ht.; lt., airy. $45. Conc. Kildare 4386.

6 LG. RMS., 2D—H. W. HT.; G. E. REFRIG. Gd. tr.; $79. Gentile. 3009 Ainslie. Key. 2423.

MOD. 6 RM., HTD.; EL. REF.; RADIATOR cabinets; enc. pch. 3141 N. Keating-av.

6 RM. FLAT, STOVE HT.; NEWLY DECorated. Reas. 1919 N. Spaulding.

5 RMS., STM. HT., MOD. LG. 5 CLOSETS nr. schls. $55; gd. trans. 5022 Grace.

$40—5 RMS., BEAU. MOD., FURN. HT., nr. ex. tr. stores. 5312 Carmen. Kil. 6448

COZY 4 RM. ATTIC FLAT—HTNG. STOVE furnished; $30. 3554 Wrightwood.

6 RM. FLAT—STEAM HEAT; RENT $50. 3133 N. Ridgeway-av.

5 AND 6 RM. FLATS—$60-$65 WITH GAR. hot water. Frigidaire. 4753 N. Karlov.

TO RENT—APARTMENTS.
NORTHWEST.
Four, Five, Six Rooms, and Larger.

3952 Dakin-st.
4 ROOMS, $51.50.
EXCEPTIONAL LOCATION. VERY DESIRABLE BLDG. FREE ELECTRIC REFRIGERATION. EXTRA INADOR BED.
AGENT ON PREMISES OR STATE 4670.

LARAMIE APTS.
4 AND 5 LARGE LIGHT ROOMS. IN GOOD RESIDENTIAL DISTRICT. Newly decorated throughout; good transportation; near schools and churches. 5150 Cullom. Kildare 2221.

NICE APTS.—LOW RENT.
Practically new bldg., elec. refrig., 4-5 rms.; roll-away showers, large liv. rm., ground landscaped; only $50-$55. Inq. 3211 Belle Plaine-av.
RALPH H. BEESLEY. 4219 Irving Pk.-blvd.

856 N. CENTRAL PK.-AV.
1ST, 4 RMS.............$50
2D, 5 RMS..............$60
Modern, G. E. refrig.
APARTMENT SELECTION BUREAU,
310 S. Michigan. Har. 3773.

1 MONTH FREE—$65.
5 rm., daylight, equivalent to 6 rms.; 1st and 3d; mod.; G. E. refr.; inlaid linoleum; newly decorated; ½ blk. to L, surf., high and grade schools; best shopping center. Inden, 0384. 4814 N. Kimball-av.

2414 N. KILBOURN.
Beaut. 4 rm. apts., G. E. refrig., lge., light, airy rms., excel. trans., nr. schools, shops; apt. beaut. decor. Reas. rent. Must see to appreciate. Agent on premises.

7 R. Apt. Was $150, Now $125
7 rms., 4 bedrms., incl. garage with front driveway, high class resid. dist. Separate shower rm., all tiled. Canvas walls, dbl. plbg., oil heat. 4936 Monticello-av.

RENTS WITHIN REASON.
High class 5 rm. apts. in Irv. Pk. Refr. and gas free. See 4128½ N. Kedvale-av. Also 4 rm. apts. at 4856 Warner-av. Pal. 6600.

TO RENT—3151 LELAND [COR. KEDZIE]—[Nr. Rav. "L" Exp.]; beautiful 4 and 5 rms.; stm. ht.; refrig.; reduced $45 up. See Jan., or Robt. F. Shanklin & Co., 111 W. Washington-st.

4 RMS., $45; 5 RMS., $55.
G. E. refrig., in-a-dor bed; modern bldg. Janitor on premises. N. E. Cor. Ridgeway and School-st.

Modern 4 Rm. Apts., $45.
G. E. refrig., in-a-dor bed; modern bldg. Janitor on premises. 3319-21 N. KARLOV-AV.

MOD. 5 RM. APT., $38.
Lge. cozy rms., corner attic apt.; hot water heat furn. porch. 5200 Hutchinson.

SEE THIS FIRST!
3130 Palmer-sq., mod. 4, 5 rms.; stm. ht.; new. dec.; el. refr.; all tr.; $50 up. Alb. 2655.

4 ROOM APTS.
New bldg.; newly decorated; $45. Conces. 3208-10 CARMEN-AV., AT KEDZIE.

6 RMS., $45—7 RMS., $50.
Steam heat, facing Humb. Pk., near L; suitable for roomers. Phone Albany 9334.

Choice Apts.—4015 N. Troy.
4 lge., light rooms; mod. bldg.; free elec. refrig.; gas; reduced rents. Juniper 5322.

Mod. 6 R. Cor. Apt., Gar. $55
Steam heat; 2d floor; gd. trans. 2300 N. AVERS.

5045 FULLERTON-AV.—3½ ROOMS; ELEC. refrig.; modern; rent $40-$45; close to park. Open. B. L. Coolidge & Co., 5049 Fullerton-av. Berkshire 8024.

MODERN 4 ROOMS.
2141 N. Spaulding-av.; elec. refrigeration; in-a-dor bed. L. Veit, Spaulding 3958.

Rent Within Reason.
High class 5 rm. apt.; $50 per mo.; concession. 3302 Belle Plaine-av. Juniper 7223.

N. E. CORNER LINDER AND BYRON, 4 rms.; elec. refrig.; nr. Portage Pk.; $45-$50. Open. B. L. Coolidge & Co., 5049 Fullerton-av. Berkshire 8024.

EXC. COZY 4 RMS.—ST. HTD., $42.50-$55; conc.; light, airy, conv.; gar. opt.; ideal loc. 4748 School-st. See jan. or Cap. 0272.

BEAUTIFUL 5 RM. FLAT, 1ST FL., 2 APT. bldg.; gar.; reasonable. Apply today, 2 to 5 p. m. 5227 Altgeld-st.

5-6 RMS. AND ENCL. PORCH, IN 3 FLAT; ultra modern apt.; elec. ref.; $65. 2942 N. RICHMOND-ST. BEL. 3211.

BEAU. 4 RM. APT., LOGAN SQ.—MOD.; furn. or unfurn. or woman will shr. with yng. woman; ideal for studio. Spauld. 5004.

MOD. 5 RM. FLAT; ENCLOSED SLP. PCH. Showers; gd. trans. Comiskey, 3540 N. Lowell-av. Kild. 2636.

4 ROOM FLATS; NEWLY DECORATED; new refrig. and gas range; $45. 2057 N. Tripp-av., cor. Dickens. Albany 6187.

5 RM. MODERN APT., FRIGIDAIRE, GOOD transportation. Rent reduced. 4844 N. Tripp-av. Palisade 1238.

ATTRACTIVE 5 RM. MOD. APT. WITH AN extra sun rm., built in fixt., G. E. refrig., des. loc., Logan Sq. district. 2220 Ballou.

4 RM. APTS.; VERY LGE., LIGHT, SHOWers; free el. refrig. 4339 George-st. [2900 North]. Agt. on prem. Sunny. 2190.

6 RM. APT. REDUCED TO $45; NEWLY dec.; priv. front and rear porches. 5022 Irving Park-blvd. Kildare 7325.

$30-$58—4 RM. STOVE HT.; 6 RM. STM. ht. apts., Albany Pk., ½ blk. L. surface. 4810 Christiana, or Canning. Juniper 1114.

5 RMS., MODERN; VERY REASONABLE; newly decorated; imm. poss.; extra large, light, attractive; L trans. 4431 N. Kedzie.

OCT. 1—2 BEAU. 4 RM. APTS. NEW BLDG. Free refrig.; rollaway; lge., lt. rms.; red. rent; conc. 1435-37 N. Long-av.

MODERN 6 ROOM FLAT, SUN PARLOR, sleeping porch; hot water heat; reas. 1415 N. Latrobe-av.

5 RM. FLAT, 1ST—ENCLOSED BACK PCH. Furnace ht., $40. 4832 N. Keeler-av.

ENGL. BASEMENT, 4 RM., STM. HT.; MOD. 3515 Medill. Logan Square district.

ATTR. 5 R., $43; GAR. $4; NEW DEC.; lrg. yd.; ex. tr.; nr. schl. 4924 Melrose.

3720 ALTGELD—COR. 4 ROOMS, 2D; IN-A-dor; new bld.; G. E. ref.; all tr.; very reas.

4 RM. FLAT—MOD.; H. W. HT.; REAS. 2851 N. Harding-av.

MOD. 5 LG., SUNNY RMS., LG. REAR PCH. H. w. ht.; reduced to $50. Pal. 8384.

4 RM. FLAT; FURNACE HT.; BUS, SURface trans. Reas. 3649 Nordica.

MOD. 5 RM. STOVE HTD. APT., $30; GD. transp. 2029 N. Spaulding-av.

5 RM. HTD. FLAT IN MOD. BUNG.; GAS and elec. free. 5428 Henderson.

BARGAIN 5 RM., HEATED SLPG. PCH., liv. rm., 15x20; 1st fl. in 2 flat; pch., yd., $55 if taken Oct. 1. 5535 N. Sawyer.

5 LARGE ROOMS, SLEEPING PORCH, HTD. or unheated. 4821 Fletcher-st.

SUBLEASE 4 RMS., STM., NEWLY DECOR. Barg., $40, 1 blk. schls. 1514 N. Laramie.

BYRON, 5113, 2D—LT., COZY 5 RMS., HTD. Bath, glzd. pch., new. dec.; gd. tr. Reas.

BEAUT. HTD. 6 RM. FLAT, 1ST FLOOR. 3016 Logan-blvd.; reas.; gd. trans.

4-5 RMS., LARGE, HEART OF LOGAN SQ. 2733 N. Kimball. Agent on prem.

MOD. 6 RM. FLAT; H. W. HT., SUN PCH.; in 2 flat; good transp. 4907 Roscoe-st.

4 RMS., STOVE HEAT; LARGE PORCH; rent $30; garage, $5. 5311 Berenice-av.

4 LG., LT. RMS., H. W. HT., GD. TR.; REA. pr. 3905 George-st., cor. Springfield.

5 RMS., SLP. PCH., FURNACE HT., GAR., bus. $45. 1717 N. Meade-av. Pal. 10056.

4 RMS., SLP. PCH.; NR. PK.; $45; GAR., $5. 5140 N. Kildare-av. Ph. Ave. 2564.

4 RMS., SUN PARLOR, STM HT., GOOD tran. $42.50. Graceland 3070.

4 RMS., 1ST OR 2D APT., COR.—STM.; beau. dec., $40. 4301 Sunnyside. Grace. 3070.

1841 N. CRAWFORD, 2D—5 RMS.; STOVE heat.

5 RM. FLAT—GLAZED PORCHES; DEC.; rent reas. 4733 N. Kedvale. Kildare 3462.

5 RM. MOD. FLAT—H. W. HT.; ENCL. pch.; garage; reas. 1719 N. Mayfield-av.

5 RMS.—STEAM HEAT; VERY REAS. 3825 W. Roscoe. Keystone 2569.

MOD. 5 R.—SLPG. PCH.; STM. HT.; G. E. refr.; new dec.; $55. 4919 Cuyler. Kil. 1212

4 ROOMS, VERY LOW RENT; MODERN; steam heat; near L and sur. 4808 N. Troy.

5 RM. MOD. APT., H. W. HT., ENCL. PCH., elec. ref. 3041 N. Parkside-av.

6 DES. RMS.—STEAM HEAT; HOT WATER; REAS. 4851 N. KEDVALE-AV.

REDUCED TO $45—CONC.; 4 RM.; STM. heat; Long, cor. Montrose. Euclid 955.

NEW 6 RM. FLAT; STM. HT.; GD. TRANS. Gar.; $60. Berk. 2893. 5340 Wrightwood.

6 LG., LIGHT, CLEAN RMS.; STOVE HT., including gar. 2722 N. Monticello-av.

5 RM. APT., SUN P., SLP. PCH. WITH OR without h.w. ht. $43. 4832 N. Monticello.

CRAWFORD, N., 4917—5 MOD., LT. RMS., lge. pch.; stm. ht.; $45; gar., $5.

MOD. 4 RM. APTS., COR. ST. HT.; EXC. tran., very cheap. 3701 Berteau. Jun. 6155.

5 RMS., NEW BLDG., STM. HT., ENCL. pch.; gar.; $60. 3851 N. Laramie-av.

BEAUT. SUNNY 4 R. COR. APT., STOVE ht.; mod.; ex. trans.; conc. 3116 Cullom.

4 RM., SUN PAR., STM. HT.; $40; CONCES. See jan., 3949 N. St. Louis, cor. Irv. Pk.

5 ROOMS, $45, INCLUDING GARAGE, furnace ht.; good trans. 4727 Patterson.

6 ROOMS—HEATED; GOOD TRANS., $55. 3731 Addison-st.

4152 WELLINGTON-AV.—6 LGT. RS., STM. ht., glaz. porch; desirable loc.; $55.

5 RM. 2D FLAT, HEATED, $47. 1840 Mobile-av. Merrimac 4473.

4 RMS. HTD LGE. ENCL. PCH., ELEC. refrig., $45; gar. $5. 5147 N. Kildare-av.

5 RM. FLAT, STM. HT., COR. BLDG., 2D fl., gar., very reas. 3719 N. Lavergne-av.

4 LIGHT RMS.; NEAR KIMBALL L; FREE refrigeration; $45. 3305 Ainslie. Gentiles.

6 LGE. LIGHT RMS., SLP. PORCH; NEW dec.; furn. ht. 5218 N. Laramie-av.

5 RMS., STOVE HT.; NR. SCHL.; TRANS. cheap. 4569 N. McVicker, 2d. Pal. 4505.

4 RMS., $45—SUN PAR.; BACK PCH.; OIL ht.; gar. 2033 N. Keeler, nr. Armitage.

6 RMS., 2D FLR., STOVE HT.; L TRAN.; Palmer Square; $35. 2857 Shakespeare.

4 LGT. RMS., 1 OR 2 BEDRM., BATH; furn. or stv. ht.; porch; ex. tr. Bel. 0082.

$20, BATH, 4 LIGHT RM. APT., 1022 N. Western-av. Newcastle 1191.

TO RENT—APARTMENTS.
NORTHWEST.
Four, Five, Six Rooms, and Larger.

REAL 4 RM. APTS.
2722 N. Kimball-av.
1st or 2d floor, front and rear por.; sun parlors; good trans., "L" or sur. Convenient to schools and shopping.
NOW $55.
APARTMENT SELECTION BUREAU,
310 S. Michigan. Har. 3773.

HERE ARE LOW RENTS.
1-5 Rm., $55. 1-6 Rm., $60.
3625 N. KEELER-AV.
Modern steam heated sun parlor apts.; next to St. Viator's church, 2 blks. from Sheridan High school; fine neighborhood; excellent transp.; will decorate to suit. Agent on premises 1 to 5 p. m.

5-6 Modern Rms., $45-$55.
New Gen. Elect. refr., stm. ht., janitor service. Decorate to suit; near schools and beautiful park. 4005-4011 Leamington. See agent in corner store. 5124 Irving Park-blvd.

Attractive 4 Rm. Apt.
It will pay to investigate 4508 La Porte, near Sunnyside. Lge., airy rms., 2½ blocks to C. & N. W. R. R. and C., M. & St. P. stations. Agents on premises, or phone Avenue 0302.

New Building—Concession.
2 flat brk., 5 rms., 1st apt. Sep. hot water heating plant. Firepl., bookcases, beau. gard. $50, 1 mo. conc. 5042 Wrightwood-av., nr. Cicero and Fullerton. Berkshire 3040.

BEAU. 6 ROOM COR. APT.
Elec. ref., exc. trans., bld. gar. if des.; 2d apt., 2 fl., $100. 2935 Logan-blvd. Spa. 2290

4100 POTOMAC-AV.
Cor. Karlov; large, light 4 rms.; tile bath, shower; price reduced. Open Sunday.

6 RMS.—NEW BLDG.
2 baths; newly dec.; $65, including 1 car space in garage. 3712 N. Kedzie-av.

2-4 AND 2-5 R. FLATS—NEW COR. BLDG. Cor. Mansfield and Strong-av., Jefferson Pk. Schools, churches, stores; trans. 1 blk.; rt. very reas. Owner, Palisade 7005.

BEAU. 4 RM. APTS.—WITH OR WITHOUT extra in-a-dor bed; G. E. refr.; fine Logan Sq. loc. Rental $57.50-$62.50. Concession. 2900 N. FRANCISCO. BELMONT 3211.

SPLENDID 4 RM. APTS.
Stove heated; low rent. 3800 Irving Park-blvd. Janitor on premises.

6 MODERN BRIGHT RMS., SLPG. PORCH; Frig.; excel. trans., shopping; bargain to desirable tenant. 1928 Humboldt-blvd.

ROCKWELL, N., 4734—LG. FRT. RM. FOR 1-2; clos. with wind.; pri. fam.; home priv. Reas.; ¼ blk "L," 1 blk. surf. Ravens. 1587

5 RMS., STEAM HEAT, SHOWER, HEATED garage; Frigidaire; $70. 4716 N. Sacramento. Juniper 0513.

MODERN 4 AND 5 RM. APTS.—ELECT. refrig.; liberal conc.; $50 and $55. See janitor. 4831 Addison-st. Kildare 4460.

5 RM. FLAT—NEW 2 FLAT BRICK; STM. heat; $55. 2834 N. Campbell-av. Col. 4724.

WEST.
General List.

Parker & Finney, Inc.
38 S. Dearborn-st. Randolph 3081.
3327 W. Madison-st. Kedzie 0215.
TWO ROOMS AND KITCHENETTE.
3434 Franklin-blvd., 2d, elec. refrig......$50
FOUR ROOMS.
18 N. Kedzie-av., 1st, very light.......$50
3207 Lexington-st., 2d.................$40
3438 Franklin-blvd., 3d, elec. refrig.....$60
2019 N. Leavitt-st., very light, $35 to $42.50
3833 W. Division-st., 3d, corner.......$47.50
1150 N. Avers-av., 3d, very light.......$47.50
FIVE ROOMS.
5035 W. Congress-st., 2d, very light......$65
3343 Maypole-av., 2d, near park.........$50
2101 W. Adams-st., 1st, corner..........$50
422 S. Homan-av., 2d....................$45
3203 Warren-av., 1st....................$55
1512 W. Madison-st., 2d.................$50
738 S. Kedzie-av., 2d...................$50
2021 N. Leavitt-st., 2d, corner........$47.50
SIX ROOMS.
210 S. Albany-av., 2d...................$45
208 S. Laflin-st., 2d...................$50
3157 Washington-blvd., 3d, well arr......$80
SEVEN ROOMS.
734 S. Kedzie-av., 2d, corner............$55
EIGHT ROOMS.
2001 N. California-av., 3d, corner.......$60
2003 N. California-av., 2d, newly dec....$55

See These 2-3-5 Rm. Apts.
FOR REAL VALUE, $40 TO $70.
4842 Quincy-st.
Lrg. rooms; good bldg.; elec. refrig. Fine trans., "L" bus or surface.
Also 5008-14 Quincy-st.
4 RMS., $50; 5 RMS., $70.
Big bargains at these prices. Large, light rooms. New elect. refrig. Call Mrs. Lyons, Monroe 0430.
Apartment Selection Bureau,
310 S. MICHIGAN. HARRISON 3773.

3½ ROOM APTS.
808 N. Lockwood, Cor. Chgo.
ELECT. REFRIG., TILE BATHS, $60. Good trans., "L" and surface. See Mr. Danborn on prem. or
APARTMENT SELECTION BUREAU,
310 S. Michigan. Harrison 3773.

TO RENT—3955 W. VAN BUREN, 2 AND 3 rms.; stm. ht.; refrig.; red., $40 up; N. E. cor. Gladys and Crawford; beautiful 2, 3 and 4 rm. kit.; stm. ht. [light, gas and refrig. free]; low rent. See Agent in bldg., or Robt. F. Shanklin & Co., 111 W. Washington-st.

Overlooking Columbus Pk.
Mod. bldg.; elec. refrig., in-a-dor beds; 1 blk. to L station; bus in front of door. 3½ AND 4 ROOMS, $45 AND UP. 618-32 S. AUSTIN-BLVD.

UNUSUAL VALUE.
2, 3 and 4 rm. apts. Newly decorated; elec. refrig.; close to L, surface, steam, bus. $40 and up. 5030-34 FULTON-ST.

Laramie-Congress Bldg.
Very nice 2, 3, 4, and 5 rm. apts.; showers and in-a-dor beds; refrig. free; ex. tran.; rent reasonable. See janitor at 5211 W. Congress-st., or call Central 6626.

ALGONQUIN APTS.
2 rm. kitnts. Large 4-5 rm., all tile baths. Shwrs.; vapor heat; all trans.; low rentals. 3637 W. 22D-ST., COR. MILLARD.

NEAR AUSTIN-BLVD. MET. L STA. A. UP to minute 3 rm. kitnt., w. inador, at 1008 S. Marshfield, B. 4 rms., & slpg. pch. in classy 4 apt. bldg. at 930 S. Humphrey. O.P. Rnts low. See jan., or call Estebrk. 3173.

TO RENT—N. E. COR. N. CICERO AND West End-av., 1 to 5 rm. kit.; stm. ht. [some sun parlors]; refrig.; reduced. $35 up. See jan. or Robt. F. Shanklin & Co., 111 W. Washington-st.

2-3-4 RMS.—CUT RENTS.
4933 Adams-st., 4209 Monroe-st., and 4911 Quincy-st. Modern and attractive bldgs. J. F. BUTLER & CO., 22 S. Crawford-av.

2200 MARSHALL-BLVD.
Modern, up to date 3-4 rm. apts.; electric refrigeration; steam heat; L, bus, surface. Agent on premises.

AUSTIN-MADISON BLDG.
ELEC. GAS, ELEC. REFRIG. FREE. New 2-3-4 room kit.-din. apts.; all light, airy; best trans.; low rent. 11 S. Austin.

REDUCED RENTS.
5576 W. JACKSON-BLVD., 3-4 RM. APTS. Inador beds; electric refrig.

3-4-5 Rs., Austin—$50 Up.
5644 Washington-blvd., attractive, modern apts.; free refrig.; ideal trans. Austin 7100.

3 RMS.—FREE GAS, ELEC. REFR., $42.50, 4 rms., G. E. refrig., 2d, $45; 5 corner rms., G. E. refrig., $50; entirely redec.; ready now. 3500 Carroll-av.

3 AND 4 RMS., $30 TO $37.50. 3043 W. Harrison-st., stm. ht., good trans. See Moffatt or FIRST REALTY CO., 40 N. Dearborn-st. Central 5151.

TO RENT—912 S. MARSHFIELD, 3, 4 AND 7 rms., stm. ht., reduced, $30 up. See jan. or Robt. F. Shanklin & Co., 111 W. Washington-st.

VERY ATTRAC. LGE. 3-4 RM. APTS. LATest features, incl. Frigidaire, $40-$55 mo. See janitor, 1422 S. Austin-blvd.

3-4 RM. MOD. APTS., NEW BLDG.; MECH. refrig.; reas. rent to right party. 3456 Fulton-blvd. Agent on premises.

3235-45 W. ADAMS—3-4 ROOMS; REAS. rent; conc.; mech. refrig.; stm. ht.; rollaway; exc. transp. Jan. or agt. on premises.

3-4 RM. MOD. APTS., STM., SHWRS., $35-$37.50. 3727 W. Grand-av. Agent on prem., or call Spaulding 1718.

400-02 S. KILBOURN—2, 3, 4 RMS., MOD., new. dec.; all trans.; reas. Mans. 1940.

NEW BLDG.—STM. HT., 3 RMS., $37; 4 rms., $47; 2 mo. conc. 2734 Warren-av.

3133 AUGUSTA-BLVD.—3 AND 4 R. APTS. $30 to $37; new. dec. See janitor.

MOD. 3½-4-5 RM. APT.—TILE BATH, FRG.; new bldg. 3235 Franklin-blvd.

LGE. 2-3-4 RMS.—FREE GAS, REFR.; IN-a-dor. Reas. See Jan., 1149 N. Austin.

3-4 RMS. AND KITNT.; IN-A-DOR BED; Garfld. Pk.; nr. L; reas. 510 N. Hamlin.

RENT CUT TO BONE—6-7 RMS., HEATED. 3814 Maypole-av., at Gar. Pk. Best trans.

2-3-4 RM. MOD. APTS.; REAS.; REFRIG. free. See Jan. 5039 Washington-blvd.

One, Two, and Three Rooms.

1 AND 2 RM. KIT.
CUT TO YOUR PRICE, $35 TO $45.
212 N. Crawford-av.
Good trans., "L" bus, surface. Elect. refrig. See Mr. Mueller, or
APARTMENT SELECTION BUREAU,
310 S. MICHIGAN. HARRISON 3773.

1-2 RM. APTS., $40 TO $50; EXC. TRANS.; modern; kitch., free gas, light, refrig. Wieboldt Realty Trust, 1673 W. Ogden-av.

3856 JACKSON-BLVD., RENTS REDUCED $15 to $20; 3 rms., kitchenettes, bedrm., unfurn. or furn. Van Bur. 0278.

3 ROOM APT., 2D FLOOR FRONT—GAS, electric furn.; $22 mo. 4013 Wilcox.

1-2 RMS., 4020-4044 MONROE-ST.; FREE gas, icing, elec.; carpeted floors, etc.

2 ROOMS; FRIGIDAIRE; ALL MODERN improvements. 1153 S. Mason-av.

(Continued on following page.)

Clothing no longer needed can be turned into cash by offering it for sale in the Clothing & Furs classification of this section.

TO RENT—APARTMENTS.
WEST.
Four, Five, Six Rooms, and Larger.

WATSON APTS.

5501-03 GLADYS-AV.

4 Large, Pleasant Rms., $40.

Opposite Columbus Park.

5716-26 Washington-blvd.

4-5 and 6 Rms., $50 to $75.

TO RENT—APARTMENTS.
(Continued from preceding page.)
WEST.
One, Two, and Three Rooms.

3 ROOMS AND KITNT.

338 N. PINE-AV.

753 N. CENTRAL-AV.

5 ROOMS, STOVE—$35.

4 Lge., Pleasant Rms., $45.

3035 Washington-blvd.

LIGHT 6 RM. APT., $70.

TO RENT—APARTMENTS—SUBURBAN.
NORTH.
Evanston—19 minutes to loop.

812 FOREST.

4 ROOMS.

Central Rental Service.

4 ROOMS, $65.

2216 MAPLE-AV.

Central Rental Service,
69 W. Washington. Central 4876.

Centrally Located Apts.

500 MICHIGAN-AV.

Central Rental Service,
69 W. Washington. Central 4876.

EVANSTON'S FINEST.

2213-23 Ridge-av.

4 Rooms, $60 Up.

6 RMS., 2 BATHS, REAS.

SMART & GOLEE, INC.

SUBLEASE.

TO RENT—APARTMENTS—SUBURBAN.
NORTH.
Evanston—19 minutes to loop.

EVANSTON APTS.

TWO AND THREE ROOMS.

John F. Hahn, Inc.

Sit Down and Phone Hollycourt 1617 OR GREENLEAF 1617.

HOKANSON & JENKS, INC., 513 Davis-st., Evanston.

2 ROOMS, $32.50.
4 ROOMS, $72.50.
5 ROOMS, $90.00.

LIEPOLD & HICKS, INC.

BEAUT. 4-5 ROOMS

N. W. Cor. Noyes-Sherman.

LIEPOLD & HICKS, INC.

4 RMS., $60—5 RMS., $75.

LIEPOLD & HICKS, INC.

A 4 AND 5 RM. APT.

NORTHWEST.
Park Ridge—21 minutes to loop.

WEST.
Bellwood—29 minutes to loop.

Berwyn—17 minutes to loop.

Cicero—15 minutes to loop.

2637 S. AUSTIN-BLVD.

Forest Park—23 minutes to loop.

Oak Park—16 minutes to loop.

In Beautiful Oak Park.
1138-30 Washington-blvd.
3 to 5 Rms., $45 to $70.

Reduced Rent—Modern Apts.

905 S. CUYLER-AV.

4 AND 5 RM. APTS.

333 S. OAK PARK-AV.

Riverside—19 minutes to loop.

RIVERSIDE APARTMENTS.

TO RENT—FURNISHED APARTMENTS.
SOUTH.
(See Also Hotels and Apartment Hotels.)

TO RENT—FURNISHED APARTMENTS.
SOUTH.
Consider These Features at

THE FAIRFAX.....

No lease requirements.
Location and layout.
Light. Ventilation.
24 hour office and attended elev. service.
An excellent cafe.
Proprietor management.

Hyde Park-blvd. at Dorchester

Paul A. C. Anderson, Mgr.

Plaza 2400

ST. GEORGE HOTEL.

VILLA GRAND.

THE GOTHIC APTS.
6529 KENWOOD-AV.

6808 DORCHESTER

McKEY & POAGUE,

5730 STONY ISLAND-AV.
2 AND 3 ROOMS.

RENTALS REDUCED.

NEW FURN. APTS.

LUELLA APTS.
7309 LUELLA-AV.

Norwood Hotel Apts.

7018 CREGIER-AV.

BLACKSTONE MANSIONS.

EVERETT ARMS.

THE BLANCHESTER.

WE CAN GIVE YOU

REDUCED RENTALS.

3½ RM. KIT., NEW, $75.

CORNADA APT. HOTEL.

JACKSON PARK MANOR.

7248-60 BENNETT-AV.

THE BARCLAY.

KINGSTON APTS.

TO RENT—FURNISHED APARTMENTS.
SOUTH.

2 ROOMS—FURNISHED.

5230 BLACKSTONE-AV.

5424 CORNELL-AV.

1-2 ROOMS, $50-$62.50.

Central Rental Service.

THE BEDFORD VILLA
7130 CYRIL-PKWY.

7808 SO. SHORE-DR.

1-2-3 ROOMS, $60-$95.

Central Rental Service,
69 W. Washington. Central 4876.

ESSEX APTS.
6230 DORCHESTER.

Plaza 6477.

6331-33 KIMBARK-AV.

LA SONIA

THE SOUTH SHORE
7456 SOUTH SHORE-DR.

5238 WOODLAWN-AV.

2 RMS., FORMERLY $70-$75. NOW $50-$52.50.

JACKSON PARK PLAZA

1, 3½ ROOMS,

BELIEVE IT OR NOT.

3-4 RMS., $65-$77.50
SOUTH SHORE.

1-2-3 ROOMS, $55-$75.

THE CHARMONT APTS.

THIS AD WORTH $5!

Englewood New Apt. Hotel.

1931 RENTALS.

5123 KIMBARK.

2-3 Rm. Kitnt., $55 Up.

LUXURIOUS HOME.

$11 WEEK UP—2-3-4 RMS.
5419 HARPER-AV.

TO RENT—FURNISHED APARTMENTS.
SOUTH.

RAINBOW APT. HOTEL.

SOUTHWEST.

NORTH.

201 E. DELAWARE-PL.

2-3 ROOMS, $35 UP

3 ROOMS, $60

THE SAME QUALITY APARTMENTS AND SERVICE AT

Reduced Prices

BELLE SHORE APT. HOTEL

1062 BRYN MAWR-AV., AT WINTHROP.

The Lincolnwood
656 WRIGHTWOOD-AV.

2-3 ROOMS, $70 AND UP.

DEARBORN APTS.
1430 Dearborn-pkwy.

Phone Whitehall 7400.

$350 per month. Facing lake.

$40-$45 PER MONTH

4554 Malden—$45 Mo.

NOW OPEN—NEW BLDG.

1023 ARGYLE-ST.

2520 LELAND-AV.

1½-2 Rooms, $40-$50.

3 LGE. RMS., KIT., $57.50.

1431 LUNT-AV., NR. LAKE.

Splendid Mod. 2 Rm. Apts.

1618 JONQUIL-TERR.

THE GLENGYLE.

FOUNTAIN VIEW APTS.

TO RENT—FURNISHED APARTMENTS.

TODAY'S BEST APARTMENT VALUES

First choose the number of rooms you want and price you wish to pay, then the location, and this directory will show you a building that is clean, comfortable and offers the best value in today's market.

ONE ROOM
Living Room and Concealed Kitchenette.

$	LOCATION.	BUILDING.
40-50	4300 north	Deauville.
45-50	5000 north	Windrake.
50	1500 north	Dearborn-pkwy.
50	3900 north	Pine Crest.
55-65	5000 north	Merrill.
55-75	3200 north	Belmont Harbor.

Service is a factor in price. See Descriptions Below.

1½ ROOMS
Living Room, Dinette, and Wall Kitchenette.

$ 55-60	1500 north	Dearborn-pkwy.

TWO ROOMS
Liv. Room, Dinette and Kit.

$ 50	6800 north	Wayshire.
55	3500 north	512 Cornelia.
60	4800 north	Merrill.
60	4800 north	Glasser.
60	5000 north	Dearborn-pkwy.
62.50	3900 north	Pine Crest.
65	4100 north	Hermine.
75-85	3200 north	Belmont Harbor.

This selection should satisfy almost every requirement.

2½ ROOMS
Living Rm., Bedrm., Dinette and Compact Kitchenette.

$ 65	4100 north	Hermine.
70	6200 north	Leona.
75	3900 north	Pine Crest.
80	1500 north	Dearborn-pkwy.
90	3200 north	Belmont Harbor.

Good furnishings go far towards happiness.

THREE ROOMS
Living Room, Bedroom, Dinette and Spacious Kitchenette.

$ 62.50-65	3500 north	512 Cornelia.
65	3500 north	Merrill.
75	4100 north	Hermine.
80	6200 north	Leona.
95	1500 north	Dearborn-pkwy.
125-140	3200 north	Belmont Harbor

Now read what these buildings offer.

BELMONT HARBOR
426 BELMONT-AV.

PINE CREST
3941 PINE GROVE-AV.

GLASSER APTS.
4826 SHERIDAN-RD.

Dearborn-Pkwy.
1504 DEARBORN-PKWY.

LEONA
6250 WINTHROP-AV.

HERMINE
4108 KENMORE-AV.

WAYSHIRE
6818 WAYNE-AV.

DEAUVILLE
4300 MALDEN-AV.

MERRILL
5636 KENMORE-AV.

WINDRAKE
841 WINDSOR-AV.

512 CORNELIA

TO RENT—FURNISHED APARTMENTS.
NORTH.

CENTRAL RENTAL SERVICE

69 W. Washington.

Elegance and distinction symbolized in these furnished apartments.

EDGEMERE APTS.
5441 Winthrop-av.

1-2 Rooms, $50-$65.

THE ALDGATE
5541 Kenmore-av.

1 Room, $45 Up.

THE ARDMORE
5830 Kenmore-av.

THE CORONADA
4736 Malden-av.

2 Rooms, $60.

THE AVADON
434 Melrose-av.

STRATFORD-PL.

3 Rooms, $75-$90.

FOR FURTHER LISTINGS, CENTRAL 4876

ASTRA APT. HOTEL.
5324 Winthrop-av.

A Real Bargain

THE GRANVILLE
6241 WINTHROP.

1-3 Rooms. $60 to $100.

THE SHERIDORE
647 SHERIDAN-RD.

Lane Court Apt. Hotel

Rates $10.50 to $12.50 a Wk.

Birchwood Plaza Apts.

5220 KENMORE

1-2 Rm. Kit. Apts., $50-$85.

1824 NORTH PARK AV.

With New Furn. $32.50 Up

10 Rooms—4 Baths
Lake Shore Drive Apt.

THE LAKE LANE.

THE BREAKERS.

AT LINCOLN PARK.

MY COZY 3 RMS., $15 WK.

THE LAKELAND.

LINCOLN APT. HOTEL.

New Bldg., 4222 N. Ashland.

916 DIVERSEY-PKWY.

(Continued on following page.)

FORTY

EAST

OAK

Dearborn Pl

Delightful Orig... Friendly Atmo...

Canterbury C...
1220 N. State-par...

4423 SHERIDAN-R...

THE CROMWE...

NEW AINSLIE
1062 AINSLIE...

THOME APT...

Riviera Apartm...

918 Win...

1257 LUNT...

PRATT SHORE

TWO ROOM...

LOYOLA GLEN...

2 AND 3 ROOMS...

4200 HAZELE...

4050 SHERIDA...

TO RENT—FURNISHED APARTMENTS.

NORTH.

(Continued from preceding page.)

FORTY

A LUXURIOUS APARTMENT HOTEL.
Overshadowing a select district in size and overshadowing contemporaries in successful fulfillment of perfect and complete service.

EAST

ENJOY THE ROOF SOLARIUM.
An all season eating place as beautiful as the food is excellent. Also room service. Apartments of 1 to 3 rooms, from $100 to $250.
H. H. DUNBAR, MGR. WHITEHALL 6040.

OAK

BRAND NEW . . . SMART . . . CLOSE BY
..Dearborn Plaza..
Kitchenette Apts., $60 Up.
Hotel Rms., $12.50 Up.
SPECIAL TRANSIENT RATES.
15 story bldg.; view of lake, loop. Owned, managed by owner; complete hotel service. Only 10 min. walk loop.
...1032 N. DEARBORN....

Delightful Originality Friendly Atmosphere
is the answer to our popularity among business, executive, and professional men. Unusually large units of one and two rooms. Radio built in. $75 monthly upward.
Canterbury Court
1220 N. State-parkway.

4423 SHERIDAN-RD.
1½-3½ ROOM APTS.
Furnished or Unfurnished.
All outside rooms; radio, gas, light and elec.; convenient to all transportation. LONGBEACH 8565.

THE CROMWELL
4821 WINTHROP. LONGBEACH 9611.
1 room apts., $50 up.
2 room apts., $55 up.
3 room apts., $90 up.
Hotel service, electric refrigeration; 1 blk. Bryn Mawr L sta.
A Real Bargain!

MONTROSE BEACH HOTEL.
NEW BUILDING.
1 room apts.; completely and elegantly fur. Inda in every apt.; tile baths and showers; soundproof; coffee shop; best transp.
$45 TO $65.
PUBLIC GARAGE SERVICE...........$10
925 MONTROSE-AV.
24 HOUR HOTEL SERVICE.

EASTWOOD BEACH
811 EASTWOOD-AV.
1 Rm. Kitnts. $50-$75.
IDEAL LOCATION—NEAR LAKE.
Completely Furnished.
Full Hotel Service.
L. B. 2345.

NEW AINSLIE APTS.
1062 AINSLIE-ST.
1-2-3-4 rooms, beautifully furnished and newly decorated; free light, gas, and refrig.; complete service; moderate rental; elegant lobby. Manager on premises. Longbch. 5780.

THOME APTS.
FURNISHED AND UNFURNISHED.
1-2-3 room apts.; nicely furnished and newly decorated; convenient shopping district; best transportation; free gas, light, and refrigeration. Manager on premises. 1047 Arthur-av. Sheldrake 9009.

SUBLEASE 7 MO., $90.
HANDSOME 6 STORY ELEV. BLDG. 4½ RMS. OVERLOOKING THE LAKE. Large bedrm., inador, 3 clos., tile bath, frpl., Craftex walls, nice furniture, refrig., gas furn.; excellent transportation. Owner mgmt. 901 Argyle-st. Lon. 3220.

NEWLY DECORATED 2 RM. FURNISHED apts.; only 2 blks. to L and blk. to surface lines; beaches only 2 blks. away. Manager on premises until 9 p. m. Reas. rentals.

Riviera Apartments
4940 Magnolia-av. Sunnyside 1449.

918 Winona
2-3 room apts. A step to the lake; nr. trans. and shopping dist. See them to appreciate real values. 5100 N. E. Sheridan.

1257 LUNT-AV.
1-2-3 ROOM APTS.
Attractively furnished, all outside apts. Murphy beds, Inador on kitchens. Light, gas, elec. refrig.; linens free. Maid service if desired. Good transp. MODERATELY PRICED.

PRATT SHORE HOTEL
1137 PRATT-BLVD.
Furnished 1 and 2½ rm. kit. apts., maid serv.; free gas, light, Frigid., linens; ½ blk. to lake and bus. Loyola L; rentals reasonable.

TWO ROOMS
AND KITCHENETTE
that will accommodate 3 occupants. Only $12.50 per week.
1530 Arlington. Linc. 1314.

LOYOLA GLEN APTS.
6340 Glenwood-av., one room apts.; new bldg.; latest appointments; two clothes closets; attractively furnished; elec. refrig.; 20 min. to Loop; Loyola exp. sta.; $50 up.

2 AND 3 ROOMS, $55 UP.
6145 WINTHROP.
GLENN MANOR; homelike; bright apts.; sunny and roomy; hotel service; concession. Granville L. bus.

RENTS REDUCED.
1101 COLUMBIA-AV.
1-2-3½ rooms, well furnished; new, modern bldg.; complete service; $45 and up.

UNUSUAL LOW RENTAL.
2 rms. and large kitnt., beautifully furn.; free gas, light, Frigidaire; 1 block from L, surface car, bus. 5539 Winthrop-av.

4200 HAZEL-AV.
2-3 rm. apts., 4 story elev. bldg.; new modern; free light and gas; convenient to L, bus, beach and lake. Wellington 3460.

4050 SHERIDAN-RD.
2-3-4 room apts.; completely furnished; newly decorated; electrical refrigeration; excellent transportation. Bittersweet 3500.

2-3 RMS., $10-$12-$15 WK.
Buena Park apts., soliciting business men and women. 4069 Kenmore. Graceland 6683.

THE BREWSTER.
1 to 3 rms.; maid service; bus at door; 1 blk. to park. 500 Diversey-pkwy. Lake View 0000.

195 E. CHESTNUT.
Newly installed Electrolux; 1-3 rm. kit. apts., $60 and up; walk. dist. to loop; slp. r., $5.

$15 A WEEK! 3 RM. APTS.
All incl.: liv. rm., bedrm., dinette; accom. 4. 1 blk. to Wil. L. 51 bus. 929 Sunnyside.

2 RMS. ON THE LAKE—$80
[illegible] EASTLAKE-TER., NR. HOWARD. [illegible] furn., refr.; priv. beh.; dec. to suit.

BEAU. CORNER APT., $45.
[illegible] 18x22; other kits., $30 up or wkly. [illegible] Buena, cor. Clarendon. 53 bus.

[illegible] SACRIFICE OR SHARE MY BEAU. [illegible] 4 rm. apt., 2 bedrms., everything [illegible] [3300 N.], nr. lake. Bittswt. 1033.

[illegible] RMS.—FREE GAS, LIGHT, REFRIG.; [illegible] all transp.; $48. 2538 Sunnyside. Tel. Ard. 1332.

[illegible] RM. NEW APTS. ATTR. FURN.; [illegible] light, porches, sun par.; all trans.; [illegible] gas, lt., incl. 922 Wrightwood.

[illegible] BEACON, COR. SUNNYSIDE: 4 RMS., [illegible] pri. apt.; all trans.; reas. rent.

[illegible] FULLERTON-PKWY.—4 RMS.; FURN.; [illegible] heat; electric refrigeration; $70.

[illegible] BEAUTIFULLY FURNISHED LAKE [illegible] all tran. 3638 Pine Grove. $55.

[illegible] BEACON—4-5-6 RMS. COMP. FURN. [illegible] Longb. 3581. Wilson L.

[illegible] FUR. APT., SHWR., FRIG. [illegible] 2714 Winnemac. 3d Ar. 1675.

[illegible] BEAUTIFUL 2 ROOM APT. NR. [illegible] per mo. Wellington 8272.

NORTH.

THIS IS ONE BUILDING THAT

has eagerly sought to build up a clientele which ceaselessly demands faultless service, only the highest quality furnishings and quiet refinement. That type of tenant can thoroughly appreciate.

20 E. DELAWARE APARTMENTS
1-2-3 Rooms from $85 to $200.
George A. Beeseley, Mgr. Whitehall 4970.

DELAWARE TOWERS
Delaware-pl. and N. Wabash.
Soundproof walls between apartments, forced ventilation in corridors and kitchens. Grill and food shop in building. Garage and druggist connected.
ONE ROOM UNIT.
Living room with doorbed. Kitchen with electric range in separate room. Showers over tub. South exposure. Service.
FOUR ROOM UNIT.
Living room, bedroom, dining room and kitchen. Extra doorbed if needed. Showers over tub. Service.

1263 PRATT-BLVD. OUTSTANDINGLY FURNISHED.
2 rm. apts., $100; large living rooms and dinettes; thoroughly modern kitchens; ample closets; light, gas, refrig. free; 1 blk. west of Sheridan-rd.; 2 blks. to "L"; bus at door. Manager on prem.
24 Hour Elevator Service.
BRIARGATE 0300.

IN EXCLUSIVE STREETERVILLE—
244 E. Pearson
WALKING DISTANCE TO LOOP.
RENT $70 TO $200.
2-3-4 room apts., furn. or unfurn., kitchenettes and bedrooms, facing on lake shore park. Commissary dining rm., valet service, free maid service, gas, light, refrig.; every room outside and carpeted; bus at door.

EDGEWATER PLAZA
5425 KENMORE.
1 Room. $50-$62.50.
Beautiful Artistic Building.
Tastily Furnished Apts.
Complete Hotel Serv.
1 Blk. to Lake.
Best Trans.
L. B. 8111.

$12.50 WEEKLY UP
ELEGANT 1-2 RM. KITCHENETTES.
4735 Beacon, at Lawrence.
3 blks. west of Uptown theater and L sta.
4530 Malden, at Wilson.
3 blks. west of Broadway-Wilson L sta.
NEW BLDGS. ELEC. REFRIG. MAID SERV.
OTHER APTS. $11 PER WEEK.

ANGELUS APT. HOTEL
620 GARY-PL.
[3600 NORTH.]
1 ROOM, $45 UP.
Large rooms, beautifully furnished and decorated; complete hotel service; ideal location. Phone Bittersweet 2904.

2 ROOMS.
1421 FARWELL-AV.
Homelike apartment homes, on quiet residential street; furniture well kept; elec. refrig.; conv. to transp., amusements. See mgr. on prem., or call
Central Rental Service,
69 W. Washington. Central 4876.

240 E. DELAWARE-PL.
Furn., Unfurn. 2½-3 R. Apts.
FRIGIDAIRE.
PRIVATE BEDRM., LIV. RM., DINETTE.
$85 UP
OVERLOOKING THE LAKE.

YACHT HARBOR APTS.
422 MELROSE-ST. [3240 NORTH.]
1-2-3 rooms; all outside apts. Light, airy, quiet, refined; homelike atmosphere; full hotel service. Commissary, drug store, garage in connection. $65 up. Also unfurn. apts., $45 up. Phone Bittersweet 4106.

661 SHERIDAN-RD.
1-2-3 Rooms. $60 up.
Newly Furnished Throughout.
NEAR PINE GROVE-AV.
Daily Maid Service.
Frigidaire.
BUCK. 0701.

CHOICEST LOCATION.
1 room newly decorated kitnt. apts.; bright and quiet; with twin and double in-a-dor beds; $65 up; close to park, lake, golf, beach, tennis, and bridle paths; complete hotel service; commissary and grill.
LINCOLN PARK ARMS,
2738 PINE GROVE-AV.

Loyalton Apt. Hotel
4630 BEACON-ST.
Spacious suites of 1-2-3 rooms, all newly furnished; daily maid service; elec. refrig.; elevator; located in nicest residential section of Uptown Chicago. Ph. Sun. 6195.
$14.50 WEEKLY UP.

653 GORDON-TER.
Beautifully furnished 3-4 room apartments; $65 UP; apts. attractively arranged; elec. refrig.; good neighborhood; mgr. on prem. or call Central Rental Service, 69 W. Washington. Central 4876.

3 RM. APTS., $60
Beautifully Furnished.
1338 GREENLEAF. OFF SHERIDAN.
Free Frigidaire; near L, bus, schools.
Phone ROGERS PARK 2543.

829 MONTROSE-AV.
Beaut. 4 rm. apts., completely and elegantly furn. G. E. refrig.; lge., light rms.; excel. transp.; near schools and shops; 1 blk. from lake. Apt. beaut. dec. Must see to appreciate.; reas. rent. Agent on premises.

NORTHLAND APTS.
1-2-3 RM. KITNT. APTS., NEW BLDG. APPOINTMENTS BEAUT. AND ATTRACT. EXC. TRANS., ELEV., SURF., BUS. GREATEST VALUE IN TOWN. 6383 SHERIDAN-RD. BRIAR. 3040.

SUBLEASE $90 APT., $70.
Furnished complete; a real home; large living room; in-a-dor bed; bedroom; dinette and kitch.; priv. beach; overlk. Loyola Campus, adjoining Mundelein College. 6369 Sheridan-rd.

3 AND 4 ROOMS,
738 IRVING PARK.
Light, airy, homelike apts.; furn. or unfurn.; 2 beds, refrig.; nr. lake and schools; best trans. Rental, $65 and up. Well. 0026.

Large Furnished Apts.
Accommodating 4 or 5 people; light, airy, well furn. and well arranged. $70 to $85;
1 blk. to bus, beach and L.
Miss O'Hara, 1361 Estes-av.

AN UNUSUAL OFFER.
Beau. furn. 6 rm. apt., 3 exposures, overlooking lake and drive; must be seen to appreciate view; $325 month. Address Y H 546, Tribune.

641 ALDINE—DE LUXE 1 ROOM KITNT. apts.; firepr. bldg.; compl. serv.; $45 mo.

4-5 R. APTS.—NEW FURN.; $70 UP; FRIG., shwr.; ½ blk. lake, L, bus. 1333 Touhy.

ATTRACT. 4 RM. APT. WELL FURN.; twin beds; el. refr. $22.50. Sun. 7275.

NORTHWEST.

4 RMS., BEAU. FURN.; EL. REFRIG., EXT. in-a-dor; free gas; gd. tran.; $60. 3525 N. Linder. Palisade 3063 or Austin 6422.

4 RM. APT., KITCH. PRIVL.; GAS, ELEC., heat, linen, furn.; 2 gents. or marr. cple.; very reas. 5750 Patterson. Kildare 7458.

ATTENTION, TEACHERS — WE ACCEPT scrip; 4028 Cullom; $40 up; 2-3-4-5 rm. beau. furn.; free gas, lt.; lg. yd.; also unfurn.

1½-2½ RM. BEAU. FURN. APTS., $50 UP; new bldg.; free elec. refrig.; full serv.; 1 blk. surf., N. W. R. R. 3901 N. Tripp-av.

2 LG. FUR. RMS., BATH—SCR. PCH.; 1 BL. N. W. R. R. sta.; gas, elec. Gentiles; refs. $45 mo. 4041 N. Kostner-av. Pal. 5842.

SUNNY, CLEAN, BEAU. FUR. APTS.; LT., gas, refrig., maid service; 1 blk. L. Rate for lease. 3355 Eastwood-av.

1 AND 2 RM. KITCHNT. APTS.—BEAUT. furn.; elec. refrig.; all conv.; $45 per mo. 2740 N. Spaulding-av.

CLEAN KIT. APT., EL. REF., MAID; LOW rent; 1 blk. Rav. L. 4901 N. Christiana.

OWNER'S APT.—6 RS. IN 2 FLAT BLDG. Beaut. furn.; lt. 5740 N. Spaulding, 2d fl.

3 RM. APT.—COMP. FURN.; GAS, ELEC. free; ex. trans.; reas. 4601 N. Spaulding.

3 ROOM APTS.—LIGHT, CLEAN, AIRY; new furn.; reas. 4027 N. Monticello-av.

2-3 RMS.—NR. GRADE AND HIGH SCHLS. 1 block Rav. L; reasonable. 3334 Ainslie.

2-3 RM. APTS.—NICELY FURN.; EL. REF. Train surf. tr.; lt.; very reas. 4822 Montrose.

5 RMS., STM. HT., SUN PAR., PCH.; EL. refr.; nr. L; 1 mo. conc. 4323 N. Richmd.

4 R. FRT., FACING PK., 1 BL. 3 CAR lines. $50 mo. G. E. rfg. 2820 Otto-st.

5 LARGE, LIGHT RMS., STEAM HEAT, rent or sell. 1915 N. Fairfield-av.; $55.

TO RENT—FURNISHED APARTMENTS.

NORTHWEST.

PALMER MANOR.
2936-38 PALMER-ST.
BONITA APTS.
2440 N. KEDZIE-BLVD.
HUMBOLDT ARMS.
1627 HUMBOLDT-BLVD.
Attractive 1-2-3 rm. apts.; free elec., gas, elec. refrig.; daily maid service; excel. loc.; good trans.; reasonable rental.

KEYSTONE CHATEAU
FURNISHED AND UNFURNISHED.
2-3-4 large and light rooms in well kept bldg.; convenient shopping district; good trans.; $40 up. Manager on premises. 4046 N. Keystone-av. Pensacola 0365.

THE LOGANWOOD.
2530 N. SACRAMENTO-AV.
2-3 RM. KIT. APTS.; REAS. PRICES.
All outside rooms; nicely furnished and decorated; complete serv.; elec. refr.; showers; L, bus, 3 surface lines. Belmont 3211.

BEAUTIFUL 2 ROOM APT.
Unusually attractive apt.; large rms.; all outside light, not a court bldg.; many built-in features; refrigeration; 3038 Cullom-av. Agent on premises Sunday, 2 to 5 p. m.

4815-35 Belle Plaine-av.
Free gas, light, and refrigeration. Laundry privileges. Best trans. on N. W. side; 3 surface and 2 steam roads. M. G. Dickinson. Office of bldg., Pensacola 5674.

3026 PALMER SQ.-BLVD.
3 rooms, in-a-dor bed; L, surface and bus; 20 min. to loop; exceptionally fine neighborhood; price reasonable; refrigeration.

NO LEASE REQUIRED—NEWLY DECORATED 1-2-3 RM. APTS., $40-$65. LARGE CLOSETS; SPLENDID LOC. SPAULDING APT. HOTEL, 2737 N. SPAULDING-AV., CORNER MILWAUKEE-AV.

2834 PALMER APTS.
New bldg., 1-2 room kitnt. apts.; ½ blk. Logan-sq. L; maid serv., linen free; rt. reas.

4 RMS., BEAU. FURN., $60.
Large rooms; inador bed; exc. transp., schools. 4254 N. Sacramento, 1st apt.

HOME, SWEET HOME.
3130 Palmer-sq., mod. 4, 5 rms.; beau. furn. New. dec.; gas, elec., refr.; all tr.; $65 up.

WEST.

THE NORTHPINE
542 N. Pine-av.
The newest and finest apartment hotel in Austin.
1-2-3 Rooms. Apartment homes with complete service.
Our new reduced rentals will meet your present budget. $65 and up.
These apartments are not only beautifully furnished throughout but all appointments have been selected with the thought of comfort uppermost in mind.
Shopping districts, churches, schools, parks, public library, Y. M. C. A., 5 lines of trans., all within two blocks.
The Place Where ATMOSPHERE Means MORE Than Just a WORD.

Crestwood Apartments,
525 N. AUSTIN-BLVD.
1-2-3 ROOMS,
$65 TO $125.
New six story fireproof bldg.; elegantly furnished; electric refrigeration; gas, light, maid service incl.; Oak Park L and N. W. transp.
MANAGER ON PREMISES. ESTEBROOK 1810.
Central Rental Service,
69 W. Washington. Central 4876.

ENJOY LIVING!
IN AUSTIN'S NEWEST 7 STORY FIREPROOF APT. HOTEL.
Complete 24 hour hotel service; switchboard, 2 elevators, roof garden, dancing.
1 R. KITCH. APTS., $50 UP.
165 N. PINE-AV.
[Cor. West End and Pine—5500 W.]

2 RM. APTS. AVAILABLE.
Offering the ultimate in comfort, beau. furnishings, complete service, pleasant management—suitable for 4, $75.
FULTON ARMS HOTEL, 3500 Fulton-blvd.

SHARPLY REDUCED RENTS
1-2-3 rm beau. furn. kitchnt. apts., Frigid., elev., maid service; all transp.; attentive management. JACKSON MANOR APTS. 4700 JACKSON-BLVD. COLUMBUS 9534.

3445 W. MADISON.
2 large rms., kitnt., nicely furn.; parlor with davenport, din. rm. with inador or unfurnished; facing Garfield park. All trans. Reasonable rent. See janitor.

CERVELL APT. HOTEL,
325 N. AUSTIN. COLUMBUS 1078.
2 rm. furn. kit. apts.; el. refrig.; maid service; elec. elevator; ex. trans.; reas. rent.

2-3 Rm. Furnished Apts.
Free gas, light refrig., maid serv.; 10 min. to loop; mod. low rentals. Wieboldt Realty Trust. 1673 W. Ogden-av. Open Sunday.

FRANKLIN MANOR APTS.
Beautifully furn. 1-2-3 rms.; best trans.; lowest rent in town; comp. hotel serv. 3124 Franklin-blvd., cor. Franklin-Troy.

IDEAL 2 ROOM APT.
In beautiful court bldg.; best value in the city; rent $47.50-$50. Inquire Cody's, 4836 W. Madison-st. Open Sunday.

4900 Washington-blvd.
2-3 rooms, newly furn., attract. decorated; elec. refrig. $47.50 up; excellent transp.

3241 MAYPOLE-AV.
Fine 3-4 rm. furn. apt.; lrg. bedrms.; extra in-a-dor., refrig., new bldg.; reasonable. Office.

REDUCED RATES.
1-2-3 Rm., beau. furn. apts.; comp. serv. PARK ROYAL APTS., 3838 West End-av.

3251 MAYPOLE-AV.
1-2-3 rm. kitch.; compl. furn.; maid serv.; exc. transp.; reasonable rates. Nevada 4212.

"THE CHATEAU,"
Oak Park's largest and finest apt. hotel. Gentiles. $60. 330 N. Austin-blvd. Vil. 8500.

MENARD MANOR—
1-2 rms., clean, light, airy, complete service; refrig.; linen; trans. exc.; rent low. 35 N. Menard, at Washington. 5800 W.

NEW BUILDING.
1½-2½ rm. kit. apts.; furnished; complete hotel service. Reas. rent. 3334 Maypole-av.

115 N. PARKSIDE-AV., WYMERE APTS. 154 N. PARKSIDE-AV., PARK WEST. 1-2-3 rm. apts., beaut. furn. NEW BLDGS. FULL SERV.; VERY MODERATE RENT.

2½ Rm. Front Bedrm. Apt.
1½ r. apt. $45 up; daily md. serv.; Loy. X. Columbia Gables, 1063 Columbia. R. P. 8067.

LARCHMOOR APTS.
New bldg., 1-4 r. kitch., linen, elec. refrig.; use elec. laund.; $48 up. 149 N. Leclare.

JACKSON GABLES—3412 JACKSON-BLVD. 1 and 2 rm. and mod. kit. apts.; linen, gas elec. refrig. free; reas. Van. Buren 0107.

3 RM. APT.—FURN. OR UNFURN.; LG., airy rms., ½ blk. Garf. pk.; 2½ blks. L. Free gas, lt.; reas.; 1st fl. 3518 Fulton.

4 RM. COR. APT., LRG. BEDRM. AND IN-a-dor; also 4 rms., Eng. bsmt., Frigid., bus. L, 3 surf. lines. Harnett, 4956 Maypole-av.

114 N. HAMLIN—NEATLY FURN. 3-4 RM. apts.; reas.; excell. transp. Nevada 5514.

FURN. 6 RM. APT., 3 BEDRM., GOOD TR. Reasonable. Call Kedzie 8067.

DESIRABLE 3-4 RMS., $12-$15; ALSO SLP. rm. Mans. 9031. 4410 Monroe.

4 RM. BASEMENT FLAT, STOVE HT., $18. 410 N. Trumbull. Nevada 8328.

4676 WEST END—4-5 RMS., SUN P., IN-A-dor; 2 bedrms., shr.; ex. tr.; Frig.; low rent.

167 N. CICERO—COMP. FURN. 1-2 RM. kitnt.; gas, light, refrig. free; ex. tr.; reas.

3136 W. HURON—NICE, LT., 4 RMS., ST. heat, $35; unfurn., $38; furn. complete.

FURNISHED APT.—FREE GAS, EL. FRIGidaire; reasonable. 5038 W. Adams.

CLEAN KIT. APT.—NEAR L, SURF., BUS; price will please. 4024 West End-av.

1½-2½ R. BEDRM. AND IN-A-DOR; REF., lt., gas, maid; price to suit. 245 N. Long.

JACKSON, 2127—2-3 ROOM NEWLY FUR., steam heat; free gas, light; all trans.

720 N. CHRISTIANA—4 RMS., 2 BEDRMS., 2d fl., or will share reas. Nev. 6639.

SUBURBAN.

BEAU. LARGE 2½ RM. APT., ROLLAWAY bed, Frigidaire. 1242 N. Lombard, Oak Park, 2d floor. Call Merrimac 9470.

3½ RMS., NEWLY FURN.; EX. TRANSP.; reas. rent. Brown, 117 South-blvd., Oak Pk.

EVANSTON—BEAUTIFULLY FURNISHED apt.; 4 large rooms; radio. Davis 2488.

WANTED—TO RENT—APARTMENTS.

WANTED—ON NORTH SIDE FURN. APT., 6 rms.; 2 baths, near school, $100 mo. Address Y H 76, Tribune.

MOD. 3 ROOM—FURN.; NEAR NORTH side; reas. Address H 202, Tribune.

6 RM. UNFUR., NEAR N. SIDE; REAS. IMmed. poss.; refs. Address T F 383, Tribune.

4-5 RM. FUR. APT.—ADULTS; STATE LOC. and price. Address E 299, Tribune.

4 R. FURN.; MOD.; DEVON-WESTERN price and det. Address F N 7, Tribune.

WANTED—TO RENT—APARTMENTS.

WANTED—TO LEASE—3 OR 4 RM. FURN. apt.; North Side; near lake prefrd.; must be better than ordinary run; rent not over $125. Address Y L 369, Tribune.

WANTED—HIGH GRADE FURN. APT., 3 bedrms., 2 baths; nr. U. of Chicago, I. C.; complete inform. Address G 430, Tribune.

YG. COUPLE WANTS 4 OR 5 RM. APT. IN small bldg., must be north or n. w. Address F 584, Tribune.

TO RENT—STORES.

Central.

TO RENT—N. W. COR. RANDOLPH AND Wells, high class corner store; will divide or rent "L" store; suitable cigars, drug store or other purposes; reasonable. See janitor or Robt. F. Shanklin & Co., 111 W. Washington-st.

606 W. LAKE—FINE, LIGHT, WELL KEPT; sprinklers; LOW INS.; 20x100; COVERED LOADING PLATFORM; base., 64x100. H. A. KNOTT, 112 W. Adams. Ran. 2321.

818 RUSH-ST.
Suitable for any business. Near Chicago-av. Inquire at store.

South Side.

S. HALSTED-ST. COR. 62D-ST.—100X124.
TWO STORY AND BASMT.
FOR SALE OR WILL MAKE LONG TERM LEASE.
Special for Quick Action.
WM. JACOBS & CO., 6200 S. HALSTED.

NR. 67TH AND STONY.
Owner will lease and invest with tenant who knows grocery and meat bus. Cheap rental to right party. Located across Southmoor hotel in busy section.
FRANK C. WELLS & CO.,
77 W. WASH. STATE 8955.

10 STORY MODERN BLDG.
Center of Hyde Park business; desirable space available for shoes, florist, radio, furrier.
Hyde Park-Kenwood National Bank Bldg. 1525 E. 53d-st.
E. G. Laughlin. Plaza 4300.

TO RENT—219 E. 31ST-ST. [NR. INDIANA] —Fine business location; large stm htd. low rent. 211 E. 35th-st., stm. ht.; very deep; low rent. See janitor or Robt. F. Shanklin & Co., 111 W. Washington-st.

71ST & STONY ISLAND—DOUBLE SECtion; corner building; 2 heated stores with basement. Grocery, market, delicatessen, barber, etc. Only $80.00. Wolfe & Lavin, 7103 Stony Island. H. P. 0991.

STORE—70 FT. LONG, SKYLIGHT, GOOD windows; Arcola heat, gd. loc. for cleaning and dyeing, butcher shop, dresses or other neighborhood shop. Call Bitt. 7000, Rm. 320.

CHOICE STORES—COR. 79TH & RACINE Exc. location for delic., tailor, rest., etc. BUSCH BROS. 1123 W. 79th-st. Stew. 0604.

1414 E. 55TH-ST. — ATTRACTIVE NEW store; best Hyde Pk. loc.; reason. rental; possess. at once. Phone Hyde Park 0997.

TO RENT—917-21 W. 87TH-ST; GOOD BUSIness neighborhood; low rent. Key 919 or Robt. F. Shanklin & Co., 111 W. Washington.

4755 PRINCETON-AV.—STORE, $20 MO. 2 rms. rear, elec. J. L. Wells, 22 W. Monroe.

2 LRG. STORES—REDUCED RENT; SUITable for any business. 6938-40 Stony Isld.

1053 E. 65TH-ST.—NR. UNIVERSITY-AV.; size 36x50. J. B. Waller, Lake View 6480.

Southwest Side.

LARGE STORE AND 4 ROOM FLAT IN rear; basmt., stm. ht., gd. trans.; suit. any bus. Reas. rental. Agt. on premi. Sun., 1:30-4 p.m. 2612 W. 111th-st or Canal 5292.

North Side.

CHOICE LOCATIONS.

1145 Bryn Mawr.	1021 Rush-st.
4084 Broadway.	1442 Wilson.
3369 N. Clark.	1141 Berwyn-av.
5551 Broadway.	1963 Wilson-av.
501 N. State.	1443 N. Clark-st.
3324 Broadway.	3928 Sheridan-rd.
1048 Leland.	936 Grace-st.
3124 N. Clark.	3933 Sheridan-rd.

Offering special inducement at this time.
J. B. WALLER. Lake View 6480.

2203-2205 N. HALSTED-ST.
Up to date stores in new transfer corner bldg.; excellent location for dry goods, hardware or variety store; very reasonable rental to right party. See janitor or phone Mr. Levitan, at Seeley 7900.

Southeast Corner Irving Park and Clarendon.
English basement shop, 25x40 ft. Ideal location for furrier, tailor, auto show room, drug store, etc. Lake View 7672.

STORE—FOR LINGERIE, LADIES' READY to wear or millinery; transfer cor., good location. Agent on premises daily. 4749 N. Damen. Good home trade.

5008 SHERIDAN-RD.—20X80, LGE. VAULT, 2 modern windows. Attractive loc. Reas. rent. S. E. Terman & Co., Rand. 3177.

2333 DEVON [COR.], 17X31 FT.; BEST loc. Devon-Western dist.; adj. live stores. Attr. rent. S. E. Terman & Co. Rand. 3177.

STORE—AT COR. HALSTED AND LINcoln; reas. 746 Fullerton. Sta. 2896.

2501 DEVON [COR.], 21X58; ATTRACT. loc.; adj. best stores. Terman, Rand. 3177.

DEVON-WESTERN DISTRICT, NEW BLDGS. Steam ht.; $75. S. E. Terman, Rand. 3177.

STORE—OPPOSITE CUBS PARK, NR. ADDIson L sta.; rent, $50. Call 950 Addison.

1920 MONTROSE—NR. L STA., BUSY APT. distr.; lge., htd. store; $85. Rog. Pk. 9436.

Northwest Side.

BAKERY OR DELICATESSEN—3911 IRVing Park-blvd. Completely equipped with modern oven and complete set of bakery and store equipment, including desirable living rooms in rear of store; splendid neighborhood; no competition; rent very reasonable. Inquire Riffner, upstairs, or telephone Irving 0078.

2 NEW MOD. STORES, READY OCT. 15; wanted beautiy parlor; no opposition; $27.50 per month. 5916 Lawrence.

LIGHT, AIRY STORES—SUIT. ANY BUSIness; ex. tran.; reas. See to apprec. S. W. cor. Lawrence and Washtenaw. See janitor.

MOD. STORE—NEXT TO GROC.; DOING A large bus.; rent red. Owner, Pal. 8384.

4372 ELSTON-AV., NEXT TO THEATER—GOOD RETAIL SECTION. FRANK. 0802.

2355 MILWAUKEE-AV.—STORE AND 6 RM. flat, $125. Owner. Randolph 1458.

STORE 24X40, LG. BSMT., 4 LIV. RMS. in rear; reas. 5752 Higgins. Kil. 9245.

4108 ARMITAGE—BUSY DISTRICT; GOOD location; concession. Rog. Pk. 9436.

West Side.

STORE PERCENTAGE LEASE.
Desirable stores in modern buildings, 900 to 4,500 sq. ft. Good retail locations. Will lease on percentage basis to responsible tenants. Address E E 455, Tribune.

AUSTIN AND SOUTH-BLVD.—DES. MOD. stores, suit. for butcher, baker, hardware and paint, shoes or florist.
PETER TUTULES.
111 W. Washington. Dearborn 2389.

STORE, 50X90—STM. HT., N. W. CORNER Troy and 22d; good location any business. Lawndale 0640.

4005 W. MADISON-10 S. CRAWFORD, IN bldg. S. W. corner Madison-Crawford. Ph. State 3678.

2334 W. MADISON—25X70 FT. STORE; ST. heat, hot water; gd. location; fine display windows. Reasonable. Nevada 9408.

2834 MADISON—SUIT. FOOD SHOP, GROC., bakery, millinery, dry gds., hdware., shoes, variety; rent $85. Ph. Cicero 252.

CORNER STORE 5700 W. MADISON-ST., n. w. corner Waller-av.; good location; reasonable rent. Telephone Nevada 4193.

1330 MADISON—NICE STORE, SUIT. FOR cheap barber shop, etc.; $50. West 6862.

STORE—TRANSFER COR., SUITABLE FOR any business. 765 Milwaukee-av.

1801 S. RACINE-AV. — TRANFER COR. Owner at 2105 S. Clinton-av., Berwyn.

TO RENT—OFFICES AND SHOPS.

Central.

TRIBUNE TOWER
Beautiful corner suites, outside light, for workrooms and private offices.
One and two private office suites, with reception room. $80 per month and up.
Cork carpet, window shades, and awnings are included in rental.
11½ foot ceilings.
APPLY TO
HOLMES ONDERDONK.
Telephone Superior 0100.
1229 TRIBUNE TOWER.

ALL OVER THE LOOP—
Unfurn. and furnished offices. Inq. Shop. 20 Palmer House Arcade. Dear. 6743.

DESK SPACE, LT., PLEAS. PH. AND SEC. serv. Room 1512 Tribune Tower.

DESK $15; PH. SERV. $10; FURN OFF. $30 up. Mdse. Mart, R. 1114. White 6976.

943 FIRST NATL. BANK—R. T. DESK, $15; services; attr. suite. Randolph 3699.

DESK SPACE—STENO. SERV. OPT. RM. 1327. 39 S. La Salle.

DESIRABLE, INCL. DESK SPACE. REAS. Full serv. Rm. 608, 36 W. Randolph.

SUNLT. PRI. OFF. IN 2 R. SUITE, SERV. if des. 10 S. La Salle, rm. 1146.

DESK SPACE OR PRI. OFF. 623 MARquette bldg., 140 S. Dearborn. Cent. 3918.

HIGHLY FURNISHED PRIVATE OFFICE. 11 S. La Salle-st. Suite 1325.

DESK SPACE—ONE NORTH LA SALLE Bld., R. 819, full or part service. Dea. 9092.

VERY DESIRABLE FURN. PRIV. OFFICE. Suite 804, Marquette Bldg.

PRI. OFF.—IN NEW, MOD. BLDG., REAS. 300 W. Adams, Rm. 406. Fra. 2458.

9 STY. FLATIRON BLDG., 1553 W. MADIson; tel., steno. service. Mon. 2120.

DESK SPACE PER. REP. FOR YOUR BUS. Nominal rate. Suite 1005, 32 N. State.

DAYLIGHT DESK—MAIL ADDRESS, $3; EXC. LOC. 180 N. MICHIGAN, R. 1800.

TO RENT—OFFICES AND SHOPS.

Central.

SUBLEASE
BEST PART OF 3 RM. SUITE IN THE NEW
MICHIGAN SQUARE BUILDING,
540 N. MICHIGAN-AV.
Now occupied by Chicago office of out-of-town corporation. Removal of part of staff to headquarters enables us to sublease part of our space on the 5th floor of this building.
Outside windows with Michigan avenue exposure, good lighting, and the very finest improvements. Ideal location for loop district headquarters or branch office. Moderate rental.
For Details or Appointment
Phone Superior 6560.

SECURITY BLDG.
189 W. MADISON-ST.
Single offices, $25. Double offices, $35. Also large suites and connecting units. All outside offices. High standard service.
UNIVERSITY OF CHICAGO,
189 W. Madison-st. Franklin 1034.

PRE-WAR PRICES.
Attractive, nearly new Michigan-av. bldg. Service and appointments equal to the finest. Unrestricted parking.
1 priv. office and recep. rm..........$37.50 up
2 priv. offices and recep. rm.......... 60.00 up
3 priv. offices and recep. rm.......... 87.50 up
Apply 612 N. Michigan, Rm. 413, Sup. 1101.

NEAR NORTH SIDE
Furnished office, light, quiet, telephone service, and a secretary who is sunshine herself.
COOK ESTATE,
161 E. ERIE. SUPERIOR 2875.

ENGINEERING BLDG.
To Rent—Priv. offices, furnished or unfurn. ALSO
Desk space, in secretarial and phone service. Phone Central 1689. 205 W. Wacker-dr.

32 N. STATE, S. W. CORNER WASH.—ATtractive offices; splendid light; night service; center of Loop. Sgl. office, $25 to $50, with recep. rm., $55 to $80; few furnished Desk space, $12. SWIGART & CO., Rm. 601.

BEAU. OFFICE DISPLAY, SALES OR STUdio space, unusually light; low rent.
EDWIN J. BOWES JR. & CO.,
154 E. Erie-st. Whitehall 6026.

DEARBORN — NR. THEATRICAL DIST. beau. bldg.; in 1st class cond.; with splendid layout for high grade restaurant; long lease. Address Y B 512, Tribune.

CONVENIENT, LIGHT, PRIVATE DOUBLE office; furnished or unfurnished; or single desk, phone and steno. service; low rent. Room 2119, 205 W. Wacker-dr.

NICELY FURNISHED PRIVATE OFFICE with stenographer service on N. Michigan-av., near Wacker-dr.; reasonable. Tel. Superior 8148.

SUBLET FURN. OR UNFUR. 2 PRI. OFCS., recept. rm., vault; overlooks lake; quiet. 613 Ry. Exch. Bldg. Big saving. Bri. 0997.

FURNISHED PRIVATE OFFICE, INCLUDing secretarial service; very reasonable. 122 S. Michigan. Harr. 5831.

ATTRAC. FURN. OFFICE, PHONE AND steno. serv. available; only $40. Apply 612 N. Michigan-av., Rm. 413. Sup. 1101.

FURNISHED PRIV. OFCS., DESK SPACE, mail add., switchbd., steno., secy. service; $5 to $50 per mo., 8th flr., 20 E. Jackson.

OFFICE SPACE—1 OR 2 ROOMS; OUTSIDE light; secty. and phone service; moderate rental. Phone Superior 7960.

PRIVATE OFFICE — COMPLETELY FURnished; also desk space, phone and steno. service. 743 Conway Bldg.

UNUSUAL OFFER FOR BEAU. RM. IN suite with comp., half time sec. service; $80. Address Y B 356, Tribune.

1 OR 2 SMALL LIGHT OFFICES IN CONway bldg. Corridor entrance. Rm. 1962, 111 W. Washington. Tel. Cent. 6170.

160 N. WELLS—SMALL OR LARGE OR open spaces; stm. ht.; low rent. See jan. or Robt. F. Shanklin & Co., 111 W. Washington.

Outlying.

CHOICE OFFICE LOCATIONS—
1145 Berwyn, corner Broadway......$45
1145 Bryn Mawr, corner Broadway....$35
3120-24 N. Clark..................$17-$30
3934 Sheridan, at L; 4 room apt.......$50
4600 N. Clark, corner Wilson.......$15-$30
3933 Broadway.....................$15-$45
J. B. WALLER. Lake View 6480.

Large and Small Offices.
Several very high grade modern, fireproof offices.
BLDG. SHERIDAN-RD. at Lawrence-av. Exceptionally attr. INDUCEMENTS on rent. H. EMERMAN, 4750 SHERIDAN-RD.

5 ROOM CORNER SUITE—SUITABLE FOR four professionals; on triple section cor. Ashland-Clark-Devon; low rent. Apply C. Edward, 6246 South Park-way. Englwd. 1221.

N. E. COR. MADISON-PAULINA-STS.; BUSY transfer cor. Fine location for doctor or dentist. Will decorate; low rent. Owner, Diversey 2638.

TO RENT—N. W. COR. 22D AND INDIANA, single, double or ensuite; stm. ht.; low rent. See agt. in bldg. or Robt F. Shanklin & Co., 111 W. Washington-st.

OFFICE WITH APT., $75; MODERN, STM. heat; refrig. Opp. Ridge Theater, 1553 Devon. Long. 5025.

NEW FURN. OFFICES, BEAUTY PARLOR bus.; 4 r. apt.; gd. neigh. Man. 3898.

2337 DEVON, NR. WESTERN—MOD. OFCS., $25 up. S. E. Terman & Co., Rand. 3177.

TO RENT—FLOORS AND LOFTS.

LEES BUILDING
19 S. WELLS-ST.
Loft space from 400 to 1,200 square feet, renting $40 to $140; passenger and freight elevator service; alley shipping platform.

GREAT LAKES BLDG.
180 North Wacker Drive.
Sprinkled loft space up to 3,000 square feet; will divide; modern, light buildings; shipping and parking facilities; low rentals.
UNIVERSITY OF CHICAGO,
189 W. Madison-st. Franklin 1034.

NEAR WRIGLEY BLDG.
One or two floors, each 5,000 sq. ft., in modern building, 1½ blocks west of Wrigley Bldg. Every convenience; full steam heat; hot water, passenger and freight elevators, loading platform, sprinklers. Insurance rate 21c. Ideal for offices, display or light manufacturing. Low rent. Owners in same bldg. Brokers protected. 11 E. Austin. Whi. 5472.

NEWLY REMODEL. BLDG.
27-29 N. Jefferson-st., between Madison and Wash.-blvd., store and basement in heart of machinery dist. Loading platform, stm. heat, frt. and pass. elev. Imm. poss. A. Trostler, 30 N. La Salle-st., State 8892, or own broker.

3,750 SQ. FT. FLOOR SPACE
17 N. Jefferson-st., between Madison and Wash.-blvd., suitable office space, sales and stock room; loading platform, pass.-frt. elev., steam heat; immed. poss. See engineer.

BOULEVARD LOCATION.
4,000 or 13,000 sq. ft.; conc. sprink. bldg.; live stm.; exc. light; low ins. rate; reasonable rent; including power.
PAUL C. LOEBER & CO. Ph. Frank. 0757.

Modern Daylight Floors.
3,000 to 60,000 sq. ft.; will divide into sep. units; heated, sprkld., elecs., watch serv. Low ins. Cal. 2664 or your broker.

STORES AND FLOOR SPACE—ALL SIZES, very reas. Own., 551 W. Lake, adjoining Clinton. Call Dearborn 6613.

TO RENT—2 FLRS. 10,000 SQ. FT. EA.; spkld.; daylt. 4 sides; east of Ashland-av.; bargain; will divide. Rand. 2311.

CLOSE IN NORTH—1,000 TO 25,000 SQ. ft. Choice space. Reas. SUP. 4761.

WANTED—STORES, OFFICES, LOFTS.

WANTED—COMBINATION LIVING AND office rooms, by representative of responsible out of town concern; will consider separate office space on hotel mezzanine, lobby, etc. Describe location, arrangement, and price. Address F T 47, Tribune.

SMALL SPACE FOR SHOP IN LOOP BY art craftsman. Address G 440, Tribune.

WTD.—SPACE SUITABLE FOR WATCH REpair shop. Address G 516, Tribune.

TO RENT—MANUFACTURING PROPERTY.

612 W. LAKE—VERY LIGHT, WELL KEPT, SPRINKLERS; LOW INSUR.; 500-1,200-2,500-3,500-4,500 sq. ft. BASE. 64,000. Henry A. Knott, 112 W. Adams.

TO RENT—5 STY. MILL SPKLD BLDG.; 87,500 sq. ft.; close to Loop; only 30c heated high ceiling; good floor load. Chandler & Montague. Rand. 1828.

RENT OR SELL 1 STORY FACTORY BLDG. 50x125, in Healy Mfg. Dist.; good for light manufacturing, warehouse or mfg. agent. Call Mr. Beutlich. Albany 6249.

CENTRALLY LOCATED MANUFACTURING and storage space; heated, sprinklered; switch track; low rent.
F. W. PRINDIVILLE & CO., Canal 2688.

1 AND PART 2 STY. BLDG., 25X100 FT., suit. storing auto trucks or mfg.; reas. PAUL C. LOEBER & CO. Ph. Frank. 0757.

INDUSTRIAL LOCATIONS, FACTORY AND warehouse space. INDUSTRIAL LOCATING CO., 7 S. Dearborn-st. Ran. 1979.

10,000 SQ. FT. AT 26C; 20,000 AT 24C; 40,000 at 22c; 100,000 at 10c gross; new 1 sty. bldgs.; Belt Ry. switch. Rand. 0136.

1 STORY, 60X140; ALSO YARD, 50X140, and switch track; close in; $150 per mo. A. E. Nelson, 3401 S. La Salle. Yards 1273.

4 STY. MILL SPRINKLED BLDG., 70,000 ft.; elev. and heating plant.
Paul C. Loeber & Co. Ph. Frank. 0757.

50X120, 1 STORY FACTORY; OIL HEAT. 4641 Lexington. Austin 9442.

25X100 DAYLIGHT, HTD., IMMED POSS.; reas. See this. 970 Montana. Div. 3062.

1 STY. BLDG. 75X125, SUBLEASE; BARgain or sell cheap. SUP. 4761.

BARGAIN—1 STY. BLDG., 5,000 SQ. FT.; terms $100 mo., or rent reas. SUP. 4761.

10,000 TO 50,000 SQ. FT., SWITCH, DAYlight, ht., spr.; very low rent. SUP. 4761.

FACTORIES—ANY SIZE, ANYWHERE, ANY kind. Fantus, 139 N. Clark. Cent. 4018.

7,500 SQ. FT.—NEW 1 STORY GARAGE type, or sell at bargain. 4209 W. Lake-st.

5,000 SQ. FT., LIGHT 4 SIDES, ELEV., stm. boiler, nr. N. side, cheap. Div. 9134.

1 STORY BLDG. FOR GARAGE OR FACtory, 50x150, 5825 W. Lake. Nev. 2219.

WANTED—TO RENT—MANUFACTURING.

WANTED—APPROXIMATELY 500 SQ. FT. for workroom on near north side, east of Clark. Address Y B 221, Tribune.

WANTED—5,000 SQ. FT.; N. OR N. W. Side. Address P 438, Tribune.

TO RENT—BUILDINGS.

LEASE OR SALE—BARGAIN—5 1 STORY bldgs., 2 S., 1 N., 2 W.; 5,000 to 18,000 feet each. Immediate poss. Randolph 2311.

TO RENT—BLDG., 30,000 SQ. FT. CLOSE in N. Side; daylt.; good shipping; big bargain. Rand. 2311.

TO RENT—HOTELS.

FOR LEASE — SHERIDAN-RD. 40 ROOM furnished hotel; security $2,500; low rent.
E. A. HASTINGS & CO.
4403 Sheridan-rd. Longbeach 4633.

TO RENT—FARMS.

100 AC.—1 MI. S. E. BARRINGTON, ILL. Dahir, or 440 S. Dearborn, Chi., Rm. 250.

WANTED—TO RENT—FARMS.

HOUSE—WITH ACREAGE—AT ONCE. J. Wilson, 1915 Lincoln-av. Linc. 7130.

BUILDING MANAGEMENT.

HAVE YOU 20-25% VACANCIES? Do you manage your building personally? If so, let me convert your losses into profits. Address F N 1, Tribune.

WANT APARTMENTS—I CAN RENT UP your vacant flats. Euclid 9897.

'32 Super Pentode $14.95
There is something new for radio in fall of 1932. We have it now in our Midget at $14.95. Few sample 7 tube sets in the same new '32 fall model may be had, $24.50.

Phantom Auto Radio
New Winter Model, $69.50 Complete.
POSITIVELY THE GREATEST INSTRUMENT ON WHEELS. Volume, fidelity, clarity, distance; most remarkable radio of the age, including all latest developments, $69.50 comp.; installed while you wait; instal. $5. Local and out of town dealers wanted.
MIDGET RADIO MFG. CO.,
917 W. 63d-st., just west of Wieboldt's. Op. Sun. 11-4; eves. ex. Wed., Fri. Eng. 0019.

OPEN TODAY—9 TO 4.
$19.75—Brand New—$19.75
GENERAL SUPER MIDGET.
Complete with Pentode tubes; was $49.75, now.................................$19.75
Jackson Bell D. C., cost $69.50, complete.. 35.00
Philco Lowboy, 1932 model, complete. 49.75
Auto Radio, 6 tube, 3 scr. grd., comp. 29.75
Auto Radio, 7 tube, remote control; guar. coast to coast; $130 value.... 49.75
$225 Bremer-Tully, 9 tube, comp....... 49.75
RCA licensed radio tubes, 75% off.
OPEN DAILY 8 A. M. TO 8 P. M.
MIDDLE WEST DISTRIBUTING CO.,
601 Washington, Hay. 1859.

$11.95—MIDGETS—$11.95
COMPLETE WITH TUBES.
Brand new 1932 model screen grid; gets police calls.
MANUFACTURER TO CONSUMER.
Chicago Radio Tube Stores,
1733 W. CHICAGO-AV.
4644 BROADWAY.
5943 W. MADISON.
Open Evenings and Sunday till 2.

RADIOLA 67, A RADIO-PHONOGRAPH combination 10 tube super-het., formerly sold at $733; our cash price, $195 complete.

Lincoln 9 tube radio in walnut console, 4 screen grid with Magnavox dynamic speaker, $32.50, less tubes.

BASS CAMERA CO.
179 W. Madison. State 7410.

Midget, $14.95 Complete
24 only, 1932 screen grid Midgets, in beau. modernistic cab., comp., with R. C. A. lic. tubes, sold elsewhere for $39.50; our price $14.95, compl.; ready to play. Come early. Seeing is believing. Also a few D. C. Midgets at proportionately low prices.
3100 MICHIGAN.
OPEN EVES., 9; SUNDAY, 2.

GENUINE
MOTOROLA AUTO RADIOS, $49.50.
MOTOROLA CORP., 2216 S. MICHIGAN.

RADIOS PENTODE, $15.
Direct from manufacturer; for dealers and service men. Latest 1932 screen grid pentodes; auto radios, $15. Dynamic speakers, $4. Pacific Radio Co., 1063 W. Van Buren.

MIDGET SETS, $19.50, COMP. WITH TUBES. 1932 Pentode dyn. speak., walnut cabinet. Home demonstrations. Mail orders O. K. EVERCLEAR RADIO CO. Open eves. 221 N. La Salle-st. Central 4917.

AUTO RADIOS, SCREEN GRID, PUSH-PULL ampl., dynm. spkr., remote control, $22.50. Many other bargains. Ace Radio Co., 407 S. Kedzie. Van Buren 1452.

NEW NAT. KNOWN 8 TUBE RADIO—COST $175, $45 comp. U. S. Midget, $15.95 comp. 2502 W. Division. Humb. 7068.

SACRIFICE LATE MODEL GENERAL MOTors radios, 40% discount. Bright's, Irving 1808. 3240 Lawrence-av.

RADIO TUBE TESTER, NEW STYLE; large dial. Newton, Prospect 0560.

AT. KENT ELEC. RADIO, $22.50 COMP.—2005 Washington. Seeley 1251.

$19 FOR MY ECHOPHONE ELECTRIC; very popular set. Regent 6960.

HIGH GRADE ALL ELEC. RADIO—FOR Sale—A1 cond.; pri. party. Well. 4641.

BEST CASH OFFER, MY ZENITH 1931 screen grid radio. Berk. 8813.

G. E. $308 '31 RADIO-PHONO. COMB., $149. Plaza 1900, apt. 1006.

Service Repairs, Etc.

$2 RADIO SERVICE.
In your home, regardless of time. Put your radio in A1 cond.; any set, anywhere in city. North, Northwest, West, LINCOLN 8854. South, Southwest, West, PLAZA 3532.

RADIO SERVICE—ALL TYPES OF SETS and power packs repaired. No alibis. No excuses. Results only. Bitt. 6255.

WE FIX ANY RADIO TROUBLE—$1 SERVice. Call Irving 2737.

COMPLETE RADIO SERVICE, ANYWHERE in Chgo. and suburbs. Irv. 0462. Tri. 8070.

$1 RADIO REPAIRS, IN YOUR HOME—2005 Washington-blvd. Seeley 1251.

DANCING SCHOOLS.

RANDOLPH SCHOOL OF DANCING—PRIV. studios for beginners; spec. course, 6 less., $5; szl., $1; hr. les., $1.50; ballrm. or stage. Lady or gent. instructors; 3 month class course, $10; SINGLE LESS., 50c; children and adults; studios for rent, 10 a. m. to 12 p. m. 36 W. Randolph, Suite 405. Dear. 9275.

ADULTS AND CHILDREN.
An opportunity to appear in our fall preview if you enroll now in our dancing, singing, dramatic art, music or fashion modeling classes. JO KEITH, 6 E. Lake-st.

MISS BETTY CARL.
Learn in private to dance correctly. 927 Lyon & Healy Bldg. Call Webster 3363.

CHICAGO DANCING ACADEMY SCHOOL—Beginners daily; private lessons, 4 for $3; 10 for $5. Lady and gent. inst. Orches. night. 400 S. State-st., 6th Floor.

LEARN TO DANCE IN PRIVATE—BEGINners or specialty. Modern studios. 59 E. Adams-st., R. 408. 11-9:30. Webster 7533.

$1—LEARN TO DANCE IN PRIV.—$1. Guaranteed course, $5. Expert instruc. Mabel Hansen, 59 E. Adams, R. 806. Har. 7140.

FLORENCE KANE, STRICTLY PRIVATE ballrm. inst., beginners' course, 6 less., $5. 177 N. State, Suite 315. Dearborn 3595.

JEAN WHITNEY—STRICTLY PRIV. BALLroom dancing instr., $1 a lesson; 6 for $5. 14 W. Washington, Rm. 1114. Dear. 9251.

RUTH LANE—MERRILYN WILSON. Pri. ballrm. and tap dancing; hrs. 12-10 p. m. Open Sun. 622, Lyon-Healy Bldg. Web. 7541.

COMP. TAP CSE., $10; SHOES FREE; BALLr.; 4 les., $3. Thomas, 162 N. State, R. 1509.

ARTS AND ANTIQUES.

SEVERAL ANTIQUE PRIEST VESTMENTS [Chasubles]; unusual; fine condition; good for wall hangings, runners, scarfs; reasonable. Phone Buck. 4466.

ANTIQUE FURN., ABOUT 150 YEARS OLD. Will dispose of 5 rosewood back parlor chairs, black walnut bedroom suite. Ph. Bel. 3148 or Address Y L 371, Tribune.

JOSEPH CLINTON—ANTIQUES, TREE STUdio gallery; fine early American and English furniture; private collection; sensible prices. 611 N. State-st. Delaware 1411.

LARGE COLL. OIL PAINTINGS, CHEAP. 2898 Milwaukee-av., 2d fl. Spa. 7334.

COLLECTION ETCHINGS, SELLING REAL sacrifice. Address H 57, Tribune.

SHWL., BED, DESK, MIR., TBL., CHRS., mus. box, sec.glt., lmp. 6826 Perry. Vin. 6664.

BILLIARDS AND BOWLING.

REBUILT TABLES AS LOW AS $160. The BRUNSWICK-BALKE-COLLENDER CO. 623-633 S. Wabash. Wabash 4020.

SACRIFICE 50 REBUILT POCKET AND billiard tables, new equipmt., $125 up; tms. C. Gerald, 310 W. Randolph. Fra. 1356.

FOR SALE—2 BOWL. ALLEYS, 2 POOL and billiard tables. Van Buren 4353.

POSTAGE STAMPS, COINS, ETC.

1,000 MIXED U. S., 75C; MENTION TRIBune. MARKS STAMP CO., Toronto, Can.

REAL ESTATE FOR SALE.

CENTRAL.

A BARGAIN
ON NORTH LA SALLE-ST.
Northwest corner Erie-st. Size 25x36; sacrifice price. Only $18 sq. ft. Well worth $30. George Tamon, 7340 Coles-av.

NEED CASH—WILL SAC. 736-38 S. HALsted-st. Vicinity $25,000,000 new postoffice; 3 stores and flat; rent $2,700. Owner, S. Tupler, Wentworth 2352.

QUITTING PARTNERSHIP; 60 FT. IMPR. on La Salle, S. of Grand-av.; at a bargain. Address P 560, Tribune.

South Side.

TO COLORED.
Church—64th and Eberhart-av. Reas. tms.
6 flat—6333 Langley. $30,000. $5,000 cash.
4 flat—6642 Evans-av. Reasonable; terms.
2 flat—6824 Langley-av. Small down paymt.
2 flat—6234 Indiana-av. Sale or trade.
House—6719 St. Lawrence. Small down pay.
House—532 E. 67th-st. Kit. apts. $500 cash.
Many other bargains, south of 63d-st.
CALL HYDE PARK 3741.
New Home Realty Co., 6503 St. Lawrence-av.

FOR SALE—319 E. 29TH-PL.; ZONED FOR industrial, 2 flats, cottage in rear, rental value $60 per mo.; clear. Also 3 other places. Owner going to California. Make cash offer.
OSCHATZ & RATNER,
708 E. 43d-st.
Phone Atlantic 3767.

LAKE VIEW.
24 apts. 5s and 4s. Unfurnished. Frigidaire, 16 garages. Unexcelled renting locality and transportation. Long term insurance loan. Unusual income producer. $25,000 cash and small trade. Give all details. Address L E 58, Tribune.

SOUTH SHORE 6 APT.
Cor. 60x125, 5 rms., sun par., glazed porch; 4 car gar.; tile wall baths with showers; electric refrig.; 7 year bank loan; income $5,800. Small amount of cash and some trade. Address Y M 457, Tribune.

SOUTH SHORE 6 APT.
Cor. 60x125, 5 rms., glazed porches, sun parlors, tile wall baths with showers; 6 car gar.; elec. refrig.; 7 year bank loan. Will take mortgage paper in trade. Address Y H 544, Tribune.

NEVER BEFORE SUCH A BARGAIN, 3 flat brick in South Shore for $17,500. 68th and Ridgeland-av.; 5 rms. each; 30 ft. lot; elec. refrig. Must be sold today. For inspection ph. Mr. Cope. Fairfax 8204.

CASH TALKS.
Two flat brick, hot water heat, garage; near 79th and Racine-av.; price, $9,500; shown by appment. only. Ph. Triangle 4746.

Heirs Sacrif. Homestead
to close estate; South Shore; 8 rms., 2 baths; 1 blk. to lake and I. C.; $3,000 cash down. M. D. CLARY, South Shore 1661.

BRICK 2 APT., $7,500.
Hyde Park, nr. U. of C.; steam heat; garage; 1st mtge., $5,500. Call Hyde Pk. 8100.

EXCEPTIONAL 2 FLAT BLDG.—LOT 33¼X 163; bsmt. rm. 18x20; owner leaving city; you will not regret to see this. Address H 116, Tribune.

2 FLAT BRICK, $8,250; 6-6; $350 CASH; balance small mo. payments. 5638 JUSTINE-ST. Hyde Park 1917.

FOR SALE—3 APT., NEAR 82D-ST., E. OF Cott. Gr.; rented Oct., '32; small cash or mtge. paper; no agts. 753 E. 79th-st. R. 228.

MUST BE SOLD THIS WEEK AT HALF price to cash buyers; 2 apt. and garage. 6107 Vernon-av. No brokers.

LEAVING CITY, $9,500 TAKES 3 APT. brick, nr. I. C. sta.; all rtd.; furn. of 1st apt. incl.; e. z. tms. Address G 221, Tribune.

HIGH CLASS 3 FLAT BLDG.; NR. ST. Philip Neri church. 2022 E. 72d-pl.

Southwest Side.

NEW BRICK 2 APARTMENT BUILDING. OWNER WILL ACCEPT $500. BALANCE MONTHLY LIKE RENT. WILL CONSIDER REAL ESTATE BONDS OR VACANT LOT AS PART PAYMENT. ADDRESS S L 375, TRIBUNE.

WILL SACRIFICE MY BEAUTIFUL 2 APT. 6-6 rms., 2 car gar., big lot; must sell this week for $12,200. No agents. No trade. Address V J 504, Tribune.

North Side.

2 FLAT BUILDING AT FORECLOSURE PRICE ONLY $500 DOWN. LIVE RENT FREE!
Buy this modern brick 2 flat building. Live in one apartment; rent from the other covers payments on building. Attractively decorated. Recently modernized; new range, new electrical fixtures; 2 car garage with cement floor. In excellent neighborhood, near schools, churches, etc. MUST BE SOLD THIS SUNDAY—FORECLOSURE PRICE $8,950.00. Open for inspection all day Sunday. 4116 School-st. Bev. 0630.

5 TIMES INCOME.
40 apt. bldg., Rogers Park, 4s and 5s. Electric refrigeration. Good transportation. Insurance loan due in 1938. Part cash, part exchange. Give details to receive consideration. Address L E 57, Tribune.

3 FLAT AND STORE, 100% RENTED; 2 car garage; wonderful new location; cost $25,000, for quick sale only $17,500. Call Sunday. 2607 Peterson-av.

SIX FLAT—OVERLOOKING PARK. INCOME about $6,000 with good speculative future. Small amount of cash required. Might consider trade. Address E H 279, Tribune.

RESIDENTIAL 3 APT. BLDG.; A GOOD home with an income, well financed; small payment down, balance out of rent. Make offer. Address Y E 233, Tribune.

$5,000 Cash Buys 3 Apt.
Devon-Western sect.; 5 rms., refrig., sun pars., 3 car gar. Rog. Pk. 4260.

YOUR OPPORTUNITY—2 FLAT BRICK; 2 car garage; sacrifice $11,750. Call Sun., 4536 N. Maplewood-av., 1st apt.

VERY REAS. IF TAKEN AT ONCE—3 flat, stone frt., 6-7 rms., stm. ht., 2 car gar.; fine loc. 4053 Greenview. Buck. 7776.

3 APT. BLDG. 49 FT. LOT, ½ BLK. FROM lake. Call Monday after 8 p. m. Must sell. 901 Ainslie-st., 1st apt. CHAISER.

2 FLAT BRICK, 6 R. APTS.; HOT WATER heat; 2 car garage; Argyle near Rockwell. Sacrifice. Address Y B 220, Tribune.

2 FLAT, DEVON-WESTERN, 2-6S, $14,500. Call Briargate 4181.

SACRIF. 2 APT., 6-6 RM., DEVON-WEST. sec.; no trades. 6025 N. Fairfield-av.

2 FLAT BRICK, L. V., 6-6 ROOMS, HOT water ht., $8,500. Address G 115, Tribune.

Northwest Side.

12 Apts., 5 Yrs. Old, $30,000.
Lot 75X125; stm. ht.; 100% rented; 5 year financing; $5,000 cash req.; biggest barg. in Chicago. [No agents]. Address T B 216, Tribune.

$11,000, STANDS INVESTIGATION; 2 flat brick 6-6 rms.; stm heat; 2 car gar.; lot 30x125 ft N. Albany-av. Conv. Kimball L sta.; $2,000 cash, balance terms. John Heim, 3123 N. Ashland-av.

Need Cash—Your Chance.
Modern 2 flat; best location Northwest Side. Address H 130, Tribune.

2 FLAT BRICK, 4 YRS. OLD; EACH FLAT 4 rms.; 2 bedrms. 1st; h. w. ht.; builder will sac. for $7,500. Van Buren 2555.

$5,000 WILL BUY EQUITY IN 2 FLAT; modern; restricted neighborhood; no brokers. Pensacola 1472.

OWNER WILL TAKE CAR AND CASH OR best offer for 2 flat, clear to 1st mortgage. Apply 3053 N. Newland-av.

5 FLAT BLDG., 4-5 RMS., GARAGE; LGE. lot; rents $2,300 yr.; forced to sell. Pr. $13,500. Call Sun., 4236 N. Albany, 2d apt.

$14,000 EQUITY, $5,000. 6 APTS. 3726-34 Christiana. Owner, Irving 5288.

6-6 BRK., $9,650; GAR.; 2 FUR.; 30 FT.; Mont-Ked. L car. 4331 Sawyer. Sun. 9644.

6-6 RM. 2 FLAT FR. ON CONC., $4,500 OR offer. 1809 N. Albany-av. Dear. 0330.

LOOK—COR. 6 FL.; N. W.; 3 YR. OLD; $21,-500; $4,000 cash. Mr. Lind, L. V. 4040.

West Side.

13 FLATS—CORNER; $38,000; BANK liquidation; $10,000 cash; excel. loc., near Sears. Address Y X 92, Tribune.

SAC. 2 FLAT BRICK, 5-6; HOT W. HT.; des. location. Address O 280, Tribune.

CO-OPERATIVE APARTMENTS.

South Side.

FOR SALE—CO-OP APT., SO. OF JACKSON park; 5 lge. rms., 2 tile baths; floor carpeted; bargain; small down payment. Address Y H 575, Tribune.

North Side.

OWNER 2 BEAU. CO-OP. APTS., 4-5 RMS., 1-2 baths, will sell or trade equity in one for R. E. bonds, stocks, etc.; gentiles; high grade successful bldg., overlooking Linc. Pk. Address Y S 101, Tribune.

5 RMS., 2 BTH.; OVLKG. LAKE, LIN. PK. Sac. price costs less than $80 mo. Gentiles. 3650 Sheridan-rd. Graceland 9503.

BUSINESS PROPERTY.

South Side.

FOR SALE—96 ROOM HOTEL, NEAR ENtrance to World's Fair, 10 yr. 1st mtge. A bargain. Address P N 110, Tribune.

GAS STATION—SO. SIDE, 100 FT. CORner; lease 5 yrs. plus, nets over 10%; forced to sell. Address Y X 245, Tribune.

3 STORES AND 3 FLATS, MOD., 79TH-ST., $30,000, worth double. Midway 7157.

GAS STATION SITE—DOUBLE SEC. HIGHway corner; will build and lease. Pros. 4130.

REAL ESTATE FOR SALE.

BUSINESS PROPERTY.

South Side.

6406-08 Stony Island-av.
3 story brk. bldg., containing 2 stores and 8 apts of 4 rms. each; annual rental, $5,040. Lot 50x100 to alley. This bldg. faces Jackson Park, is 2 blks to I. C., 1 blk. to L; should enhance in value with the coming of the Century of Progress. Priced to sell. SOUTH SIDE SAVINGS BANK & TRUST CO.
John A. Carroll, Receiver.
4659 Cottage Grove-av. Kenwood 6700.

PRICED REDUCED TO ONLY
$29,500
For the H. & P. Garage, 7437-41 Vincennes; white tile front bldg.; 37x135 ft.; 12 ft. from floor to trusses; also entire business, good will, stock, etc.; only $4,500 cash, bal. like rent.
A. EUGENE GROSSMAN & CO.,
1st Natl. Bank Bldg. or 7500 S. State.

Brand New Transfer Corner.
S. E. corner 111th-st. and Western-av., 100 x150 ft.; now ripe for building; chain store location; principals only. Address Y X 423, Tribune.

5531 S. HALSTED—AUTO SALESRM. OR store; exch. So. S. 2, 3, 4 flat. Tri. 2133.

Northwest Side.

RECEIVER'S SALE.
2968 Milwaukee-av. Best offer will buy this 3 story brick building, near the corner, of the best business district on Milwaukee-av. 100% rented. Apply in bank, 2958 Milwaukee-av. G. F. MAURER.

West Side.

FOR SALE OR EXCH. FOR SMALLER property, new high grade bldg., 2 stores and 13 apts. Address Y B 344, Tribune.

Suburban.

GARDEN OF ALLAH.
Southeast cor. Waukegan-rd. and Lake-av., 11¼ acres, 727 ft. on Lake-av., 625 ft. on Waukegan-rd.; beaut. wooded; a strategic corner in the line of development; an ideal location for high grade restaurant and recreational center; priced for quick sale.
SOUTH SAVINGS BANK AND TRUST CO.,
John A. Carroll, Receiver.
4659 Cottage Grove. Kenwood 6700.

HOUSES.

South Side.

PRICE REDUCED TO ONLY
$4,950
for 5 rm. brick bungalow, at 10107 Emerald-av.; excellent cond.; all street assessments paid; only $950 cash.

PRICE REDUCED TO ONLY
$5,950.
5 rm. all pressed brick bungalow at 10029 Normal-av.; Pascoe oil burner; mech. refrig.; autom. water heater; all assessments paid; $950 cash.
Once in a lifetime bargain. Will only be shown by an appointment, so call
A. EUGENE GROSSMAN & CO.,
7500 State-st. or 1st. Natl. Bank Bldg.

SOUTH SHORE HOMES.
7300 block on Merrill-av.; 10 rms., 3 baths; attractively decorated; A1 condition; 1½ blks. to St. Phillips church and school; 1 blk. to public school; surface lines and I. C. station very convenient.

75x134 ft., cor., on Euclid-av.; beautifully decorated; 9 rms.; 3 baths; large solarium; well equipped entertainment rm. in bamt.; 3 car gar. with servants' quarters above; must be sold at once. Call for appointment.
McKEY & POAGUE,
2100 E. 71st-st. [Hagan]. Plaza 2100.

PRICELESS!
7401 Merrill-av., cor. 48 by 125 brk. res., 5 bedrms., 2 car gar. Mtg. $13,000.
7658 Eberhardt-av., cor. 42x165, 6 rms., h. w. ht., 2 car gar.; mtg. $5,000.
8019 Yale-av., new bung., 5 rms., tile bath, h. w. ht. Mtg. $5,000.
See these today and make an offer; easy terms; immediate possession. Radcliffe 1481.

1219 E. 50TH-ST.
Most attractive, homelike residence in Kenwood district., large, light rooms, 2 baths, canvas walls; fireplace. Will lease. Open for inspection Sunday, 1 to 5 p. m.
McKEY & POAGUE,
5300 Blackstone-av. [Dunnavan]. H.P. 8212.

$500 DOWN BUYS
beautiful 5 room bungalow in So. Shore district; glazed slpg. por., 2 car gar.; priced at a great sacrifice. Very easy terms.
E. W. ALTMAN,
7046 STONY ISLAND. HYDE PK. 0570.

7048 EBERHART-AV., 8 ROOMS, LARGE and airy; brk.; steam heat, oak finish, garage, near schools and churches; good transportation; busses, N. Y. C. R. R., surface lines. Ideal for home and renting housekeeping rooms. Exceptional chance for responsible family. Small down payment, balance like rent. Make offer. Tel. Vincennes 1486.

EXCEPTIONAL BARGAIN.
9517 S. HOYNE-AV.
6 rooms, breakfast nook; 40 ft. lot; pressed brick all around, tile bath and kitchen, canvas walls, colored plumbing fixtures. Ready for occupancy Oct. 1.
OWNER ON PREMISES.

BUNGALOW.
508 E. 88th-st.; 5 rooms, glazed porch, garage; price $6,300.
GLATT & PRICE,
8026 Cottage Grove-av. Vincennes 6920.

CUT PRICE $4,000.
6 rm. brick bung., hot water heat; 33 ft. lot; 2 car brick gar.; price $8,500 with $3,500 cash; nr. 81st and Ashland-av. Shown by appoint. only. Ph. Tri. 4746.

SEASON'S BEST BARGAIN—
7236 S. IRVING-AV.
3 blocks east of Western.
5 rm. brick bungalow, steam ht., newly dec.; no reas. offer refused. Open all day.

BUSINESS CIRCUMSTANCES COMPEL THE immediate sale of my fine Kenwood residence; 8 rooms, 3 baths, large lot, garage; all modern appointment. If necessary will sell for ½ its value. Address P N 125, Tribune.

A BARGAIN.
5 rm. brk. bung., glzd. porch, oil ht., 2 car gar.; all assess. paid; lot 30x125; close to schools, churches; in bung. neighborhood; only $8,500. 1633 E. 84th-st. Atlantic 2200.

7 RM. BRK. COLONIAL RES.—NR. JEFfery-av.; lge. cor. lot; tile roof, tile bath, extra lav.; h. w. oil heat; 2 car gar.; cost $23,000; must sacrifice; best cash offer takes. Address Y Y 597, Tribune.

A WONDERFUL HOME.
7432 Oglesby-av. Will sacrifice for one-half its value. Open for inspection all day Sunday and Monday. Owner.

WIDOW MUST SACRIFICE
97th-pl., near Throop-st., 5 room modern bungalow, hot water heat; 50x165; paved street; only $5,500. Beverly 6046.

GOING TO EUROPE.
Owner will sac. modern 5 rm. bung., 2 car gar., 30 ft. lot. 8155 Lafayette-av. See this today. Phone Welches, Vincennes 8002.

BY OWNER—NEW 5 ROOM BUNGALOW, sleep. porch, real fireplace, hot water ht., solid walnut trim, in living rm. and dining rm.; tile walls in bathrm. and kitchen; 2 car brick garage. 8616 Calumet-av.

BEST OFFER TAKES THIS 7 RM. RES.; furnace; elec.; paved alley. Open inspection today, 42 W. 112th-st., 2-4 p. m., or phone Finance Co., Pullman 4000. Your opp. for home or investment.

E. 41ST-ST., BETWEEN ELLIS AND LAKE Park-av., 9 rm. brk. house; good cond.; suitable for rooming; $250 cash and $60 per mo. buys it; price only $6,500. C. E. Barney, 1525 E. 53d-st. Plaza 4510.

FORECLOSURE BARGAIN.
5 room brick bung.; modern; 37½ ft.; 2 car garage; paved alley. Agent on property 10 to 5 p. m. 8542 S. Bishop-st.

FORECLOSURE BARGAIN.
7539 Peoria-st., $6,450; easy terms; 6 rm. brick bungalow; 2 car htd. garage; lot 32x124. S. M. Bloss & Co., 127 N. Dearborn.

Buy at Low Price—Today.
New ultra-modern 6 rm. brick; wide lot; gar. Last chance. 8354 S. Green. Rad. 1426.

I AM OFFERING MY 8 ROOM MODERN home in Jackson Park Highlands at an exceptionally low price; will make terms. Address O O 249, Tribune.

MUST SELL AT ONCE MY BEAUTIFUL modern, detached home on Greenwood near 49th; will accept best offer. Address O O 251, Tribune.

I AM OFFERING A WONDERFUL BARgain in my beautiful modern home on Bennett-av., near 69th-st. Address P N 122, Tribune.

OUT OF WORK, DESPERATE TO SELL bung. today. Slash price to $7,000. 1531 E. 85th-pl. Steam; 5 rms.; elec. refrig.; 30 ft. lot. Open for inspection, 9 to 5.

PRAIRIE-AV., 7745—BR. BUNG., 5 RMS.; furn. opt.; 2 add. rms. finished in attic; slp. por.; gd. location, nr. pub. and parochial schools; sacrifice to close estate.

NEW BRICK BUNG., $2,000 CASH—OCTAgon ft., tile bath, rubber tile kit., h. w. ht., rad cov.; gar. 24x20. $8,000. 6243 S. Karlov.

6641 CLYDE-AV.—MODEL BUNG. NOW open for inspection; 1st 28 to be built by R. I. Brady. 8200 Dorchester. Sag. 1434.

7125 UNION-AV.—8 R. MODERN RES.; lot 40 ft.; sell for cash or trade; S. S. 2 flat; 2 bath. G. Brautigam. Stew. 2476.

SACRIFICE $8,500 BRICK BUNGALOW, 2 car garage, for $4,500; must have $1,000 cash. Owner, address G 245, Tribune.

OPEN FOR INSPECTION SUNDAY. 8108 Rhodes-av.; exceptional barg., 7 rm. res.; hot water heat; brick garage. Ced. 1600.

5 RM. BRICK BUNG.; SLPG. PCH.; TILE kitch. and bath; elec. refrig.; 2 car garage. 9316 S. Racine-av.

7925 S. CARPENTER—5 RM. BRICK BUNG. Hot water ht., plastered bsmt.; 2 car gar. $6,650. Open Sunday. Prospect 0827.

6 RM. BRK. BUNG., HOT WAT. HT., 2 CAR gar.; most elab. in dist.; close for best offer. 9404 S. Racine or Rep. 1112.

READY TO MOVE IN, START PAYING Nov. 1. 8416 PAULINA-ST. Open 2-5. 9027 May-st., Builder.

100X125 COR. LOT, 7 ROOM FR. HOUSE, h. w. heat good loc., S. Side; $5,000 will handle. Address G 332, Tribune.

FOR SALE—BY OUT OF TOWN OWNER—Large 5 rm. brick bungalow. Will sacrifice for cash to close estate. 8240 Blackstone-av.

6 RM. BUNGALOW—H. W. HT., TILE BTH. and kitchen; easy terms. 9244 May-st.

REAL ESTATE FOR SALE.

HOUSES.

Southwest Side.

MOD. 6 RM. BRK. BUNG., 55TH, NR. CALIfornia; new dec.; ½ blk. all stores, 2 churches, schls., civic centers, bus, str. car. Fine nghbhd., paved st. Soundly financed. 20x20 gar., lge. enough for 2 trucks; nice lawn; flowers; copper screens; awnings; storm sash; flwr. boxes; glzd. rear pch.; new furnace, elec. thermostat control; cost $9,000, sac. $6,950, $1,000 down, or will trade for small equip. farm. Prospect 7508 for appt.

MUST SELL

Mod. 5 rm. brk. bung., with garage, ideally loc. in beau. Marquette Manor. All impr. in and paid for. Gage Pk., grammar school, and new high school within 2 blks. Worth $9,800 2 yrs. ago. Come to see this exceptional value, now at $7,600. Priv. party. 6653 S. Maplewood-av.

6100 S. CALIFORNIA-AV.

6 rms., hot water ht., tile bath; 2 car brick garage; will sell cheap with $2,000 down. Phone owner, Beverly 8620.

ANOTHER CUT IN PRICE.

New 6 rm. bungalow; hot wtr. ht.; tile wall bath; reduced from $13,000, now $8,900. See 3822 W. 65th-st. Open Sunday.

$750 CASH, BALANCE LIKE RENT, WILL buy brand new 5 room brick bungalow; modern thruout. Price only $7,000. Located at 3922 W. 64th-pl. Owner and Builder, Otto De Jong. Rep. 6111.

NEW 6 RM. BRICK BUNGALOW, CANVAS front and din. rm.; tile bath and shower stall; h. w. ht.; 30 ft. lot; $7,300; located 3847 W. 61st-pl. Call Prospect 2419.

SELL FOR GROUND VALUE IMPROVED on W. 63d-st., near Crawford-av. Phone Prospect 8672, or 4047 W. 63d-st.

North Side.

A Home in Edgewater.

Beautifully landscaped; high grade brick residence, 6 yrs. old; 8 rms., sun p., slpg. pch., billiard rm., 2 car brick gar., heated; Frigid.; A. B. C. oil heat; cabinet radiators; metal weather stripping; clothes chute; tile roof; 3 fireplaces; tile bath; copper gutters and screens. Exc. transp. Price $28,500. Terms 1-3 cash; no trades.
ADDRESS X H 374, TRIBUNE.

AN ABSOLUTE GIVE-AWAY AT THE price we are asking for this high grade worn. home.
2625 NORTH SHORE-AV.
You are getting something for nothing at the price wanted for the 6 rm. res.
6648 N. TALMAN-AV.
$10,000 takes this $14,000 6 rm. bung.
6611 N. WASHTENAW-AV.
A. G. STAHL & CO. Hollycourt 1800.

REAL BARGAIN.

Beautiful new 6 rm. bungalow, 2 baths; 2904 Fitch-av., nr. California; $500 cash req., reasonable monthly payment. Rogers Park 8733.

BEST BUYS IN ROGERS PK., BEAU. 6 rm. brk. bung., tile roofs, baths, elec. refr., etc. A real sacrifice. Show Sunday.
6089-6018 N. MAPLEWOOD.
6634 N. FAIRFIELD-AV.

PRICE REDUCED.

Owner will sac. beau. 5 room bung.; 1 car gar. Loc. Devon-Western district. Encl. porch. Must sell. 6214 N. CAMPBELL-AV.

$3,500 NICE 4 ROOM COTTAGE, FLOORED attic and basmt.; nr. Barry-av. and Leavitt-st. $500 cash, bal. terms. JOHN HEIM, 3123 N. Ashland-av.

SHERIDAN-RD. HOME—10 ROOMS; HOT water heat; lot 60x150; price $24,000; only $400 a foot; small trade accepted. H. W. CROXTON & CO., 1027 Leland.

MUST SELL MY 6 ROOM H. W. HT. BRICK bung.; 2 car brk. gar.; Campbell-av., nr. Ind. Bd. Pk. Pr. $13,500. Address M K 443, Tribune.

6 RM. BRK. BUNG., H. W. HT., DEVON-Western; tile bath and roof; st. and alley pd.; 2 car gar.; $10,500. Address G 435, Tribune.

BY OWNER—BRK. BUNG.; 6 RMS., 1 HTD. rm. in attic; h. w. oil ht.; 1 car gar.; impr. in and paid for; sac. quick sale. 5719 N. Maplewood.

NEW 6 RM. BRK. BUNG., TILE KITCH., bath; $800 down; bal. like rent. $10,500. 2946 FITCH. HOL. 1502.

BRK. BUNG., H. W. HEAT; 33 FT. LOT. 1st mtge. $5,500 4 yrs. Must sac. this week. Sunday to inspect, 4818 N. Fairfield.

BARGAIN—MODERN 11 ROOM HOUSE, Buena-av., near lake; large lot; must sell. Wm. H. Mulholand, 1 N. La Salle-st.

I AM A BUILDER AND MUST SAC. MY new 6 rm. Eng. type bung. for cash. 2921 ESTES-AV.

MUST SELL MY BEAU. 8 RM. COR. RES., 2 baths; take sml. trade; investigate. 2556 FARWELL-AV.

ELEGANT LOCATION—1542 NORWOOD-ST. 7 rooms, brick, slate roof, oil heat, garage; schools, churches. Make us offer.

6 RM. BUNGALOW, 2 CAR GARAGE—$1,000 down, $25 and interest per month. 2449 Byron-st.

FOR SALE OR RENT—8 RM. HOUSE, OIL heat. Diversey 9218.

8 RM. RES., 5 BEDRMS.; BEST TRANS. Price $6,500; $1,000 cash. 3710 Osgood.

MUST SELL MY 6 RM. BUNG., 37½ FT. lot; will take trade. Hollyct. 1504.

6 RM. EDGEWAT. RESID., $6,950; GAR.; $500 cash. 1617 Hollywood. Sunny. 9644.

FOR SALE—7 RM. HOUSE, ROGERS PK.; ht. wat. ht.; gar. Rogers Pk. 2105, owner.

7 RM. BRK. HOUSE; NR. LINCOLN PARK; reas. 736 Fullerton. Lincoln 0596.

The lowest priced advertising is that which produces the most per dollar expended. Chicago advertisers testify day after day and year after year to the most productive advertising in Chicago. They buy nearly as much want advertising in the Tribune as in all other Chicago newspapers combined!

REAL ESTATE FOR SALE.

HOUSES.

Northwest Side.

New Terra Cotta Residences.

Eng. type; 5-6 rms.; h. w. ht.; pvd. st., alley; wide lot; tile kit. and 2 baths; natural firepl.; circular art-painted din. rm. Only homes of this kind in city, at 6315-6340 Hyacinth-st., 1 blk. w. of Elston & Milw.-av., nr. N. W. sta.; $11,560-$9,800. Small down pmt. Wagner. Newcastle 1943.

OWNER MUST SACRIFICE

New 5 rm. pressed brk. 2 sty. English home. Large liv. rm., firepl., master bdrm.; lge. dressing rm., tile bath, kit. range, elec. refr.; best cash offer over $6,500 mtge. 7256 Greenleaf-av., Edison Pk. Dea. 0614.

THIS IS A REAL SACRIFICE BARGAIN—See this new 5 room insulated brick bungalow; tile bath, hot water heat, linoleum kitchen floor, plastered basement, steel construction, glazed porch; street and alley paved and paid for. Call at 3047 N. Lowell-av. Albany 6249 and Ardmore 2394.

PORTAGE PARK—QUEEN ANNE 8 RM. brk. bung.; 5 bedrms., slpg. porch; automatic water heater; furnace ht.; 2 car garage; exc. transp.; park, school; improvements paid; will consider exch. for chicken farm, N. or N. W. Owner, 5508 Hutchinson.

REAL SACRIFICE.

Edison Pk. 7 r. brick colonial; cedar clos.; all tile kitchen and bath; ex. lav., 3 lge. bedrms. 6639 Oketo, cor. Onarga.

5 ROOM BRICK BUNGALOW.
ONLY $45 MONTHLY.
WILL ACCEPT SAVINGS ACCOUNT on any closed bank as part payment.
Address L P 443, Tribune.

$1,000 CASH BUYS 6118 N. MASON-AV. Eng. type brk. home, 5 rms. and bkfst. nook; h. w. ht., tile bath, inlaid lin., firepl., weather stripped at Edgebrook golf course. Was $10,500; $8,250. New. 4946.

5 RM. FRAME, FURNACE, 40X125, $4,000. $1,500 down. Owner, Riv. Gr. 2014-R.

West Side.

OWNER MUST SACRIFICE

mod. 5 rm. brick bung 1 yr. old; H. W. ht.; 32 ft. lot; mtge. $5,000, 4 yrs. Will take $2,500 cash for equity. Cost $9,750 yr. ago. Call 4322 Iowa-st. or ph. State 2905.

FOR SALE—MY HOME.
Modern brick bung. home; near exp. "L" sta. Small cash paymt. or will take clear lot. Bal. $25 or more monthly. Address X J 209, Tribune.

FORECLOSURE BARGAIN.

520 N. Leamington-av., $5,250. Easy terms. 7 r. frame, furn. heat; lot 25x125. S. M. Bloss & Co., 127 N. Dearborn.

SACRIFICE NEW 5 RM. BRK. BUNGALOW; 2 car garage; only $5,500; 4 blks. L. Austin Realty Co., 745 N. Cicero-av.

SACRIFICE FOR QUICK SALE—6 ROOM frame house in good condition. Furnace heat. 4522 CONGRESS-ST.

HOUSES BUILT TO ORDER.

FIREPROOF HOME, $7,950.

5 rooms—attached, heated garage; English design; face brick on all sides. Celotex insulation, asbestos slate roof, reinforced concrete subfloors with clear oak finish floors, tile partitions, concealed bronze radiators, latest plumbing fixtures with chromium plated fittings, colored tile bath with showers, natural fireplace, brick kitchen cases and trim throughout, steel sash with copper ...

REAL ESTATE—OAK PARK—AUSTIN.

INSPECT THIS BARGAIN SUN. COMplete modern 6 rm. res.; fireplace, slpg. pch., htd. sun par.; large landscaped yard; school 1 blk.; excell cond.; prcd. to sell; $9,750. 219 Augusta-blvd., Oak Park. PILGRIM, 5637 W. Lake-st. Aus. 1680 or Vil. 5100.

1005 N. FAIR OAK-AV.—MODERN FACE brick, tile roof; 3 bedrms., attached sleeping pch.; tile showers and bath, 2d flr.; formal layout including breakfast nook and lavatory 1st flr.; oil ht.; frigidaire, etc. Phone owner Village 8010 for appointment.

307 S. HARVEY-AV.; $11,500; TERMS OR best cash offer; 11 yrs. old; Central Oak Park [no. of Washington-blvd.]; h. w. htd. residence; 2 inclosed porches; 3 blks. to Lake-st. L, grade and high school. Open Sun., 3 to 8 p. m.

ELDERLY COUPLE MUST SELL BEAUT. 5 r. side entrance bung.; liv. rm. 24x15; lrg. lot, 37½x173; beaut. garden; h. w. h.; 2 car gar.; enc. porch; fine loc. and neighbors. Reduced from $14,000 to $10,900. Owner, 1637 N. Natchez-av. [6500 West].

OUTSTANDING 2 FLT. BARG.; $12,500 buys sun parlor type 5-6 rm. brk.; sep. h. w. plnts.; 3 c. gar.; located at 1243 N. Massasoit-av.; conv. to public and Cath. schools, churches, and transp. Open Sun. Owner 2d flat.

FOR SALE OR RENT—BEAUT. 5 RM. MOD. brk. bung. on wide lot; 2 car gar. in choice Oak Park loc.; pr. only $7,950; terms or rent $60 mo. 918 Mapleton-av. Ph. Mr. Gilmore, Franklin 5700, to inspect bldg.

$5,500 CASH TAKES EQUITY in mod. 1 story factory; 5,000 sq. ft.; truss roof; $9,500 1st mtg.; refused $22,500 for this bldg. last year; no brokers; act quick. Phone State 2905.

REAL ESTATE—SUBURBAN—SOUTH.

Beverly Hills—24 minutes to loop.

LIVE IN BEVERLY.

There are times when real property can be purchased at a remarkably low price. However seldom does the general public get the benefit. Here is your chance to live on the ridge nr. 100th and Seeley in a beautiful 7 rm home under $20,000. We will even take a small home as part paymt. Call Bev. 7282. Ask for Mr. Bean and make an appointment to see Beverly's rarest barg. Sun.

CHAS. M. McERLEAN,
11044 S. Western-av. Bev. 7282.

One of the Nicest Homes in

BEVERLY HILLS MUST BE SOLD WITH OR WITHOUT FURNITURE.
So. E. cor. 105th and Hoyne-av. Lot 100x150 ft., beaut. landscaped, red brick colonial design, 9 rms., 4 bedrooms, 2 tile baths, oil heat, incinerator, elec. refr., 2 car gar., with sleep. quarters, bath and toilet; will make terms. Address E T 236, Tribune.

1250 W. 95TH-PL.

New 6 rm. brick bungalow; canvas walls; tile bath; garage; near St. Margaret's church and school; will sacrifice on $2,000 down. Phone Beverly 8620.

ON RIGDE, AT 99TH-ST.—OWNER SACRIfices his nearly new modern faced brick Engl. type res.; tile kit., bath; lavatory; natl. firepl.; 2 car brk. gar.; overhead drs.; lge. landscaped lot; price $18,000; can use small trade. Beverly 0677.

OWNER SLASHES BEVERLY'S FINEST 6 rm. face brk.; 2 car gar.; tile roof; bath; kitch.; h. w. ht.; tremend. sac.; maybe small trade. Call Beverly 8345 for appt.

2 APT. BLDG.—6-6 RMS., PRESSED BRK. all around; lot 60x133 ft.; tile bath; vapor heat; double garage; side drive. 10007 S. Irving-av.

MUST SELL BEAUTIFUL MODERN HOME, 8 rms., large grounds; best part of Bev. Hills; will sac. acct. debts. Owner and property. 10341 Hoyne-av. Beverly 2965.

MUST SELL NEW 8 RM. RES. AND DBLE. garage, all pressed brick, 40 ft. lot, ht. w. heat, tile in bath and kitchen, $13,500; half cash. 10505 S. Maplewood.

6 RM. BRK. BUNG.; OIL HT.; GAR.; 62 ft. lot; 2 blocks to sub. sta.; $10,750. F. C. Meisel Co., 1821 W. 103-st. Bev. 7440.

9710 SEELEY-AV.—NEW ENG. TYPE 6 R. bung. ,brkfst. rm., tile bath, kitch.; barg. Sun. 2-6, or by appt. Owner, Bev. 8631.

MUST SELL 6 RM. ENGL. RES., 9801 S. Seeley-av. Open for inspec. Sun. 1 to 7.

OWNER OFFERS 6 ROOM HOME ON Ridge, all large rooms. This is a de luxe home; priced right. 9916 S. Hoyne.

SACR. 7 R. COR. RIDGE HOME; 2 BA.; OIL elec. refr.; easy terms. Bev. 1630.

7 RM. HSE., FURN. HT., 40 FT. LOT; 1 car gar.; conv. R. I.; $6,500. Ced. 3110.

Flossmoor—37 minutes to loop.

SELL OR RENT—5 RM. FRAME HOUSE IN very choice loc.; easy terms. Also a few excellent vacant sites, very cheap. We can help you finance your home. A. W. Tatge, 1046 Sterling-av., Flossmoor.

Homewood—35 minutes to loop.

INVESTIGATE

our new financing plan for home construction. Select your lot and build at present low prices. There is a decided movement towards suburban home ownership. Do not wait until prices go up. Let's talk it over. F. W. PRINDIVILLE CO., Homewood 371.

5 RM. MODERN BUNGALOW; EVERYthing in and complete; garage; H W. heater; laundry tubs; full basement; garden, lawn; 5 blks. I. C. elec.; lot 50x130; a snap at $4,800; $500 down and $45 mo. Cowing Bros., Inc. Homewood 600.

REAL ESTATE—SUBURBAN—NORTH.

Evanston—19 minutes to loop.

ABSENTEE OWNER MUST SELL—One block from lake near school and transportation; 7 room brick colonial, 2 car garage; deep wooded lot; unequaled opportunity at $22,500.
McGUIRE & ORR,
1505 Chicago-av. Rog. Pk. 0053.

4-5 RMS., 830 ELMWOOD-AV.; WELL ARranged; light, airy; exc. tr. Greenleaf 0782.

WANT OFFER, NEW 6 R., SUN P., 2 BTH., dble. gar.; N. E. loc. 2748 Garrison-av.

Glencoe—30 minutes to loop.

New Colonial

Whitewashed brick home, 8 rms., 3 baths, in quiet S. W. Glencoe; living rm. 17x29, sun rm., brkfst. rm.; well planned throughout; all assessments paid. 1071 Skokie Ridge drive. Briargate 1855. Glencoe 1554.

Baird & Warner

SEE TODAY.

For rent or sale. 7 rm., 4 bedrms., 3 baths; Eng. brick, large lot, 2 car heated gar. Plate glass wind., canvassed, oil heat. Call Mr. Dodds, Glencoe 1111.

GLENCOE HOMES—
Must sell at sacrifice; opportunity for some one to secure a bargain.
EDWIN J. BOWES JR. & CO.
154 E. Erie. Whitehall 6026.

FOR SALE OR RENT—8 RM. HSE., H. W. oil ht., 2 baths, extra lav., slp. and sun pch., 2 car gar.; new. dec.; app. 3 acr. land; reas. 1163 Greenbay-rd.

Teachers, Unload Scrip!

A chance to unload for choice piece of prop. Tobin, R. 517, 111 W. Wash. Fra. 1610.

GLENCOE—FOR SALE OR RENT AT SAC. Beaut. home; 9 rms., 3 baths, oil heat, 2 car gar.; 288 ft. front. 885 Sheridan-rd. Owner 820. 14 W. Wash.-st. State 4197.

Highland Park—34 minutes to loop.

SACRIFICE SALE.

$45,000 home for $33,000 beautiful modern home overlooking the Lake Shore golf course, 2 blocks East of Braeside station; lot 67x189; house, 8 rooms, including 5 bedrooms, 3 colored tile baths.
Apply occupant, 2301 Sheridan-rd., S. Highland Park, or
B. B. CLOVER & CO.,
69 W. Washington. Tel. Central 8376.

FOR SALE—IN HIGHLAND PARK, NEAR Braeside, east of tracks; great bargain; beautiful corner; approx. 10,000 square feet; all street impr. in; good trees; conv. to school and station. Phone Randolph 3750.
E. N. SMITH,
6th floor. 69 W. Washington-st.

Kenilworth—28 minutes to loop.

HIGH GRADE 10 ROOM HOME; EXCELLENT east side location; wooded lot, 100x175; large living rm., 6 bedrms., 3 baths, 3 sunrms.; Nokol Oil vapor heat; 2 car garage; reasonable price for quick deal. Mr. Sutton, Real Estate Division, Continental Illinois Bank and Trust Co. State 9000.

BANK SALE—
Perfect homesite within ¼ block of lake; 100 feet frontage; must be liquidated by bank order. $18,000.
McGUIRE & ORR,
122 Sheridan-rd. Ph. Kenilworth 228.

OPEN SUNDAY, 2 TO 6. 742 CUMMINGS; unusual barg.; new white brk. early Amer. Colonial; 5 bedrms., 3 baths, recreation rm., 2 car gar.; owner will sac. at $25,500. BILLS REALTY. Wilmette 3740.

REAL OPPORTUNITY—OWNER LEAVING city, sacrificing 6 rm. brick col. oil ht., 60 ft. of ground, in Kenilworth; 4 blks. to all facilities, for $13,500. Winn. 1800.

Ravinia—37 minutes to loop.

BY OWNER—3 CHOICE LOTS, E. OF PK. nr. Sheridan-rd. Reas. 409 North-av., Chi.

Wilmette—22 minutes to loop.

REAL OPPORTUNITY.

Will sacrif. most beaut. brick-stone res.; best loc. in Wil.; built 6 years; 11 rms., 3 baths, imported tile fl. and walls, lge. solarium, art marble fl., vacuum cleaning system throughout; gas h w. ht., every other mod. feature. 211 Central-av., at Sheridan-rd. Inspect by appoint. Phone Wil. 3525.

7 MIN. WALK TO KENILWORTH STA.—7 rm. new brk. hse. with 2 car att. gar.; will be built complete and guaranteed, including 50 ft. lot on Kenilworth-av., for only $14,850, including 15 yr. financing with easy payments. Ask to see plans. Bills Realty, Inc., 1649 Sheridan-rd. Wilmette 3740. Greenleaf 3144.

Opportunity in Wilmette.

7 rm. brick and stucco home; very complete; 100 ft. frontage in beautiful east loc., surrounded by nice homes, big trees, wide parkway; less than $20,000. Eddington & Allen, 410 Linden. Wilmette 407.

429 MAPLE-AV.—BEST BUY IN TOWN; modern 8 rm. stucco, near lake; h. w. ht.; 2 baths; large lot; garage; see it today or ph. Wilmette 1644. HILL & STONE, Exc. Agents. End of L.

$15,500—BRAND NEW BRICK COLONIAL; water ht.; elec. ref.; weather strips and insulated; gar. drive to be built; 2 blks. L; fine E. loc., nr. lake; genuine oppty. Kroll & Smith, 424 Linden-av. Wilmette 500.

BARG.—BEAUT. NEW 7 RM. RES.; 4 BEDrooms, 4 baths and lavs.; ht. w. ht.; 2 car brk. garage. 2022 Beechwood, 3 blks. west Kenilworth sta. Open Sun., or tel. Har. 2014.

REAL ESTATE—SUBURBAN—N. W.

Miscellaneous.

RESALE LOTS—AT A BARGAIN. Ripe to improve with small homes. 3 blks. to transportation.
13 lots, each 50x198; trees, sewer, water, cement sidewalks all in. Only $650 per lot.
B. B. CLOVER & CO.,
69 W. Washington-st. Central 8376.

ENGLISH TYPE BRICK HOME — LARGE, high cor. lot, sunken studio living room, textone walls, tub and shower stall bath. Country atmosphere; ideal for children. Good transportation, school and stores, golf club district; 25 mi. n. w. of loop; $11,500. Address G 545, Tribune.

FOR SALE—2 ACRE CORNER AT PALAtine; $975; only $100 cash, $10 per mo. Address X A 234, Tribune.

REAL ESTATE—SUBURBAN—WEST.

Berwyn—17 minutes to loop.

BIG REDUCTION IN PRICE, $500 DOWN, bal. like rent; 2 new 6 rm. modern octag. front; brick bungalows; h. w. ht.; plastered basemt.; 2 car gar.; elec. refrig. Open Sunday. 3634-3701 S. Euclid-av., cor. 37th-st. Owner and builder. Phone Berwyn 691-J.

BEST OFFER TAKEN.

Beau. 5 rm. brick bung., inclosed porch, gar., beau. trees, lawn, etc. 2645 Euclid-av., Berwyn. Or call Bellwood 7592.

BARG. MUST SELL OR RENT NEW 5 RM. brick bung.; H. W. ht.; tile bath; encl. pch. 3527 S. Gunderson-av.

6 RM. BRICK; H. W. HEAT, ENC. PCHS., gar.; only $7,900 E Z tms. 6933 30th-pl.

SELL, TRADE NEW 6 R. BRK. RES.; H. W. ht.; barg. offer. 1343 S. Grove-av.

Brookfield—23 minutes to loop.

7 ROOM RESIDENCE; OAK TRIM; FURnace; 2 car garage [front drive]; all improvements; $7,000; bargain for cash. 9524 Jackson-av., Brookfield, Ill. Ph. Brook. 4065.

Cicero—15 minutes to loop.

COR. 2 FLAT; TILE ROOF AND BATH; H. W. ht.; encl. porch.; 2 car brk. gar. Will furn. some mtg.; own. 1901 49th-av.

Downers Grove—34 min. to loop.

PRICES SMASHED.

5 rm. cottage, all improv., lg. lot	$1,500
5 rm. cottage, all improv., lg. lot	2,500
4 rm. bungalow, furnace, gar	3,400
4 rm. cottage, 1 acre, best soil	2,550
2 ac. chick. farm, 4 r. hse., gd. bld.	3,500

Near transportation, 1st payment $300 up. Downers Grove Inv. Co., 5135 Main. Ph. 391.

$50 CASH.

100x185 ft. facing improved main highway; balance $5 month. The H. M. Carnell Co., 176 W. Adams. Franklin 5873.

Elmhurst—29 minutes to loop.

6 RM. BRK. COLONIAL HOME, TILE RF., tile bath, brkfst. nk., ht. w. ht.; toilet, lav. 1st flr.; dec.; gar. Price $11,900; reas. dn. pymt., bal. $80 per mo. inc. int.
New firesafe insul. brk. home; 6 lge. rms., brkfst. nk., sun pch., tile bath, toilet, lav. 1st flr.; club rm. in bsmt.; ht. w. ht., 2 car gar.; lot 60x136; $13,500; terms to suit. Crescent Park Est., 414 E. St. Charles-rd., Elmhurst.

FOR SALE AT A SACRIFICE—FINE LOTS near attrac. homes, near N. W. R. R. and Chicago-Aurora electric line; worth $2,500; asking only $1,500.
EDWIN J. BOWES JR. & CO.
154 E. Erie. Whitehall 6026.

BEAU. COUNTRY ESTATE.

Cor. lot, 150x200; 23 trees, 6 rms., 2 car gar.; value $18,000; forced to sell at great sac. Address Y B 360, Tribune.

NRLY. FINISHED ELMHURST HSE.—HT., plumbing comp., 75 ft. cor. lot; nr. schls., trans.; no money dn. to party who can finish; $40 to $50 mo. to start. Owner. Address K T 463, Tribune.

7 RM BRICK RESIDENCE, 2 CAR GAR; h. w. ht; 2 baths; large corner lot; all shrubs; assessments all paid; will sell at a bargain. Owner, 312 Elm Park-av.

Forest Park—23 minutes to loop.

5 ROOM BUNGALOW — FURNISHED OR unfurnished; all modern, and at a sacrifice. 1121 S. Harlem-av., Forest Park.

Hinsdale—25 minutes to loop.

A BIG BUILDING PROGRAM WHICH INcludes massive big school, besides church, convent, rectory and parish hall is going to be erected in Hinsdale. Have a few choice lots adjoining it at bargain prices. For information address P N 130, Tribune.

DESPERATE—MUST RAISE CASH; ATTR. 6 r. brk. resid.; 2 car gar.; 1¼ blk. deep; 4 blks. sch.; lot 59x132; rock gard.; stream; shrubs, etc.; cost $10,500; now $7,500; $750 dn., bal. te. Address P N 175, Tribune.

La Grange—21 minutes to loop.

Strictly Modern and Almost

new 7 rm. Col. home, priced within reason. 3 bedrms., heated slp. pch., tiled bath 2d fl.; extra rm. for maid or den with lav. and toilet, sun pch., 1st fl. Perfect cond. and just decorated thruout. Oil heat, gar., trees and shrubs, fine loc. Call La Grange 3210 today for appt.
QUINLAN & TYSON, Inc.,
One N. La Salle-st. [H. Davidson] Cent. 0227.

NEARLY NEW SOLID BRICK
7 rm. residence; garage att.; choice S. Side location; beaut. landscaped; 2 baths, elec. refrig., plate glass throughout, oil burner; cost $40,000; reduced to $27,000 for quick sale; $10,000 down, bal. easy terms.
HENRY A. MILLER, REALTOR,
...

REAL ESTATE—SUBURBAN—WEST.

Miscellaneous.

ACRE CHEAP.

Owner will sell this choice land with water, elec., hard road in and pd., in suburb of 12,000; Aurora-Elgin and North Western transp. Need $150 cash, bal. terms to suit. Address XJ 439, Tribune.

2 ACRES—4 RM. HOUSE.

Nr. Downers Grove, 50 minutes' ride on C., B. & Q., ¼ blk. from Ogden-av. super hwy.; hse. in fine shape; only 1 yr. old; will take $250 cash, bal. easy monthly payments. Address X H 542, Tribune.

ONLY $4,950—
Ideal rabbit and poultry farm, close to "L" sta.; 4 room cozy cottage, sewer, water and elect.; 2 car garage, henhouse, fruit trees, berries, garden, etc. Small down payment, bal. easy terms. Address X N 272, Tribune.

TRUSTEE'S SALE.

Must close out fine estate in best western suburb, 25 min. to loop; will sell lge. wooded lot, highly restricted, unimproved, at 50 cents on the dollar; quick action necessary. Address Y J 312, Tribune.

3½ ACRE BARGAIN.

Located on C., B. & Q. R. R.; just west of Downers Grove, facing stone rd.; will sell for $1,200 on terms to suit. J. A. Sherman, 6211 S. Troy-st. Republic 4995.

REAL ESTATE—SUBURBAN—MISCELL'S.

NO RENT UNTIL DEC.

Have 15 homes, 4, 5 and 6 rms., in various good suburbs, for sale at sac. prices of from $3,000 to $6,000; make small dn. payment now and move in; start mo. payments in Dec. Applicant must have steady job. Write for list and directions to inspect. Address X O 142, Tribune.

CHICKENS-RABBITS.

¼ ac., small hse., street, water, elec.; no assessments; 35 minutes to loop; $150 dn., $25 per mo. F. H. Elmore, 6314 S. Mozart-st. Hemlock 5117.

ESTATES PROPERTY.

MUST SELL TO CLOSE ESTATE—BEAU. mod. 8 rm. home and 5 ac. of land; northern Wis.; $5,000; completely furn. and as it stands, $6,700; house has every conv.; 3 rm. cement bsmt., new furnace, sleeping pch., new gar., barn, chick. hse.; gd. orchard. Loc. in town of 2,600, on main Soo line. 120 mi. to Minneapolis. E. B. Johnson, Victory Memorial Hospital, Waukegan, Ill.

Opportunity Facing You.

Estate to be settled; $3,000-$1,500 cash will buy 8 room house, furnace ht., 3 lots in restful community, 130 mi. So. West of Chicago, nr. U. S. 51. Ideal for poultry or rabbits. Excellent soil. For information write L. A. Burry, Arlington Heights, Ill.

FOR SALE—OVER 500 ACRE ESTATE less than 19 miles from heart of loop on principal highway; good buildings; all modern improvements; reasonably priced. Address Y L 377, Tribune.

REAL ESTATE—ACRE PROPERTY.

CALUMET DISTRICT

CHOICE ACREAGE AND LOCATION IN COOK COUNTY, ILL., AND LAKE COUNTY, IND.

Fronting on main state highways.
Torrence-av.
Burnham-av.
Lincoln highway.
Glenwood-Dyer-rd.
Route No. 22 and Route No. 41.

ESTATE OF
JOHN J. LAWLER,
UNION STOCKYARDS, CHICAGO.
TELEPHONE YARDS 0753.

20-40-80 ACRES; SECTION CORNER; ON Kean-av., in Orland Park; 3 minutes to depot; 20 miles to loop.
W. D. Bradfield, 82 W. Washington-st.

268 ACRES [WILL DIVIDE], SOUTH OF Lombard, $300 per acre; no trade. Address Y B 431, Tribune.

44 ACRES—PALOS DISTRICT, $295 PER acre; 2 section lines; 2 paved highways; rare bargain. Address Y L 361, Tribune.

1¼ ACRES—FRONTING ON MILWAUKEE-av. near Howard; bargain. Address X N 271, Tribune.

MTG. CO. OFFERS CHOICE BUILDING lots at $200 and up per lot. Send for free list. Address Y J 568, Tribune.

CHOICE WOODED 5 ACRES NAPERVILLE—Sacrifice for $2,500; terms. Berwyn 6217.

REAL ESTATE—SUMMER RESORTS.

Illinois.

FOX LAKE, ILL.

FOR SALE—At half cost, 4 rm. cottage with large sleeping porch, on high ground overlooking lake; good well water on lot; price only $635. Fred'k H. Bartlett Realty Co., 69 W. Washington-st. Ask for E. N. SMITH. Phone RANdolph 3750.

WOODED AND WATER FRONT LOTS—50x150 ft.; price $150 per lot; 10 to 15 oak trees on each lot; titles guaranteed; make a deposit now, no more payments until ...

REAL ESTATE—SUMMER RESORTS.

Wisconsin.

WOODED LOT, 55X150; SO. WISCONSIN; most beautiful lake; good fishing; sand beach; 65 miles Chicago; easy terms; price $169. Address X E 407, Tribune.

$500 WILL BUY LARGE BLDG. SITE ON beautiful lake and interest in large hunting and fishing preserve. Gentiles only. Address L M 426, Tribune.

FOR SALE—COTTAGES, LAKE FRONTAGE and lands. NORTHLAND LAKES INC., RHINELANDER, WIS.

SAC. 3 RM. COTT., $595; INSIDE TOILET; lge. Wis. lake. Address Y B 508, Tribune.

FARMER SAC. LG. LAKE FRT. LOT AT lg. S. Wis. lake. Address H 79, Tribune.

BOARD & LODGING—WINTER RESORTS

WRITER, DESIRING QUIET AND THE thrilling experience of a winter in the Sawtooth Mts. of Idaho, can have comfortable quarters and board at reasonable terms. For further information
ADDRESS Y E 228, TRIBUNE.

REAL ESTATE—FARM LANDS.

Alabama.

BARGAIN—15,000 A., WELL ADAPTED colonizing, ranching, reforesting; grow 3 crops year; might exch. for income prop. So. Alabama Land Co., Mobile, Ala.

Arkansas.

140 ACRES OF FINE FARM LAND IN Ashley county, Arkansas; suitable for general farming or stock raising; open range; good neighbors; on school bus line; no waste or overflow; will accept new or used car as part paymt. Lands here cheaper than they have been in years. This tract sold a few years ago for $3,600; sale price, $1,400. Write or wire D. B. Holloway, Hamburg, Ark.

California.

IN SOUTHERN CALIFORNIA – SMALL farms near established communities yield good income; ideal climate for truck and poultry; moderately priced lands; easy terms; efficient marketing organization at your service. You can work outdoors all the year. Paved roads, good schools and city comforts in country homes. The Santa Fe railway has no land to sell but offers free information service to help you get right location. Write for illustrated Southern California folder and our farm paper, The Earth, free for six months. C. L. SEAGRAVES, General Colonization Agent, Santa Fe Railway, 901 Railway Exchange, Chicago.

Florida.

160 A.—ONLY $1,900; $900 CASH. OWNER. Address L S 316, Tribune.

80 ACRES—BEST FARM LAND, N. W. FLA. $1,200; ⅓ cash. 945 Marquette Building.

Illinois.

REAL BARGAINS

IN ILLINOIS FARM HOMES!
Now is the time to buy a farm—interest rates are favorable—land prices are low. Our terms are ¼ cash, balance in a 6% 20-year loan.
205.07 Acres—Cumberland County, Illinois, 3 miles S. E. of Toledo, on gravel road, 1 mile from hard road, church adjoining farm, 1 mile to school, orchard; 1-story 6-room house, round barn 50 ft.; buildings repaired and freshly painted; watered by wells; mixed loam soil, gently rolling; 185 acres cultivated, 50 acres strong bottom land; 20 acres timber, a bargain at $8,500.
100 Acres—Cumberland County, Illinois, 5¼ miles S. E. of Neoga, 1 mile to hard road under construction, 1 mile to church and school; 5-room house, 36x30 barn, broom corn shed 32x40; watered by well; 80 acres tillable, 20 acres timber and pasture. A real buy at $3,200.
We have other farms in Illinois, Missouri, and Arkansas. All are real bargains. Write us today for further information. No trades. Farms shown on appointment. Address Dept. 14.

The Federal Land Bank
of St. Louis,
St. Louis, Missouri.

FOR SALE—18 ACRE POULTRY AND truck farm on Fox river, with bathing and fishing. 1 mile from town on cement highway, adjacent to large golf course; only a few rods from popular lake. Within 2 miles of 6,000 people, with a ready market for its produce. Barbecue and oil station, modern 7 rm. home, with glazed-in porch, new 2 car garage, 2 brooder houses, 2 large poultry houses; all buildings electric lighted and electric water supply; including poultry and all equipment. No trade. $2,000 or more cash, balance as rent. Box 341, Antioch, Ill.

FOR SALE—BY NONRESIDENT, OWING TO financial circumstances, my 120 acres, located within 20 minutes' ride of Waukegan and the Ouwentsia Hunt Club. 8 room house, furnace heat; cement basement; large porch, south front; shade and fruit; garage; milkhouse, poultry house, barn and other buildings ...

REAL ESTATE—FARM LANDS.

Michigan.

GOING FARM—57 ACRES; GOOD CROPS; very good 6 r. house; elec. avail.; new silo; outbldgs.; var. fruit; $3,500, easy terms.
80 a. nr. Hartford, ½ mi. U. S. 12 ... Chgo.; lots of fruit, berr., 5 a. timb.; buildings; stock, tools, crops; $1,000 down, bal. easy.
30 a., handy S. Haven; good soil; ... fruit trees; sm. hse., good barn; ... $200 down.
7 a. on pavement, edge town; good soil; 2 a. berr., fruit trees; good 8 rm. hse., elec., city wat., 2 henhses.; only $1,800, part cash.
Many bargains now at less than value of buildings. Free list. CO-OPERATIVE FARM SALES CO., 140 S. Dearborn-st., Chicago.

A 2 ACRE PLACE—9 ROOMS, ALL MODern; bath upstairs and down; hardwood floors, fireplace, sun parlors; 2 car garage; 2 small coops; fruit trees; nice yard; U. S. 12 and U. S. 31; A No. 1 location for tourist camp, gas station; cost owner $14,000; sells all at $6,500; terms.
10 acres, U. S. 31; 5 rooms and store; 2-3 pump gas station, electric; 2 car garage; 3 small coops; 50-100 fruit trees; good drive-in; a real buy at $800 down, easy terms. Other buys, 1 acre and up, as low as $300 down. See us for bargains.
MUELLEDER, Hartford, Mich.

TRADE FARM FOR CITY PLACE—
40 acre productive farm on improved road, ¼ mile motor bus, 40 rods to lake shore, handy markets; mostly all crop land, spring water, full bearing orchard; shaded 7 room house, good painted barn, hen house, etc. For flying start horses, 3 cows, flock poultry, implements, about 6 ac. corn, other feed, hay, etc., included. All only $4,000; part cash; consider trade for Chicago property except South Side. C. H. Warren, BONDED STROUT AGENT, 12 W. Sheppard-st., Hartford, Mich.

Grand View Estate, 300 A.

On highway U. S. 31; ¼ mile frontage on Grand Traverse bay; wooded shore; nice beach; 150 a. good farming land; 800 cherry trees; splendid 13 rm. house; 10 rm. tenant house; complete outbuildings; practical as a farm and fine for resort or club development, worth $35,000; to settle estate will sacrifice at $22,000; liberal terms. W. G. ROESSLER, 140 S. Dearborn-st., Chicago.

COMMERCIAL ORCHARD, S. W. MICH.—3,000 apple trees, 15 yrs. old, now in profitable production [est. 10,000 bu. this year]; fully equipped; modern house and bldgs.; edge live town; only 85 mi. to Chicago. A moneymaker; owner must sell; $30,000; no trades. Address K T 504, Tribune.

WIDOW MUST SACRIFICE ON A FULLY equipped 120 a. stock and grain farm, modern farm bldgs., 50 head horses, cattle and hogs, farm tools, crops. Price $12,000; down payment $6,000; no trades. LEWIS McKINNEY, Bangor, Mich.

40 ACRES—NEAR LAKE AND VILLAGE in high class resort community; ½ hour drive to city; nicely wooded; $8 down, $8 monthly; no interest; full price $240. Rare bargain. Address F N 24, Tribune.

ON BEAUT. ST. JOE RIVER, S. W. MICH. 5 acs.; ideal for summer or permanent home; poultry, fruit, etc.; exc. fishing, boating; close town; elec. avail.; only $750; terms. Address L T 328, Tribune.

4 A. ON LAKE, 7 RM. H., FRUIT, $4,000, terms; 30 a., 7 rm. h., barn, fruits, $1,000; 20 a., 6 rm. h., barn, crops, $2,000, terms. Other bargains and trades. Write for list. Decker Realty Service, Paw Paw, Mich.

20 A. FRUIT, GRAPES, BERR., CORN, truck, pltry.; all bldgs.; $3,500; $500 dn. Also trades. Give partic. Farms 1 to 1,000 a. Also resort prp. D. Andreason, Sawyer, Mich.

40 ACRES—15 ACRES OF TIMBER AND pasture; 3 acres of berries; buildings. Price $2,250; terms. L. R. WARNER, Paw Paw, Mich.

40-A.—5 MI. TOWN, 15 CLRD., TIMBER; rm. hse., chicken hse.; $850, $100 cash, $10 mo. Evans Tinney Co., Fremont, Mich.

159 A., 90 CLRD.; GD. HSE., BARN, W. mill; frt., nr. lake, town; $20 A.; $200 dn., $30 mo. Mrs. Oatman, Holton, Mich.

Minnesota.

CHEAP—67 A.; LGE. BLDGS.; BLACK SOIL. Or trade? 3339 N. Kolmar.

Mississippi.

80 ACRES, PLANTATION HOME—
Short mild winters and long growing seasons make it easy to secure good living here; handy town, borders fishing river; woven wire fences, est. 400 cords firewood, 130 fruit trees; good 6 room house, large porch, shade; good barn, other bldgs.; 4 acre basin for private lake. Owner cannot handle. $4,000 takes it; part cash; team, all farm tools, share corn, fodder, vegetables etc., included if taken now. Otto Gaden, BONDED STROUT AGENT, R. D. No 5, Hattiesburg, Miss.

Missouri.

OZARKS—20 ACRES TIMBERED, $100, $5 monthly; poultry, hogs, fruit, fishing, hunting, trapping. Hubbard 273 Grossman bldg. Kansas City, Kas.

MISSOURI OZARK FARMS—ALL KINDS, stock, fruit and poultry; on highway 66, gateway of America. C. E. Lewis, Cuba, Mo.

520 A.; S. MISSOURI; FRUIT AND RANCH land; $2.25 per a.; $90 cash, bal. $15 per mo. W. R. BROWN, Rolla, Mo.

LISTEN—40 ACRE SPRING FARM, $500; free list. McGrath, Mountain View, Mo.

New Jersey.

GENTLEMAN'S COUNTRY HOME—
Poultry Plant: Send for illustrated catalog, photo, details, new 7 room dwg., hot water heat, hardwood floors, open fireplace, breakfast room, tile bath, shower, 2 car garage; 120 ft. poultry house; nearly 4 acres, shade, wooded grove. A high grade place, PRICE ...

REAL ESTATE—OAK PARK—AUSTIN.

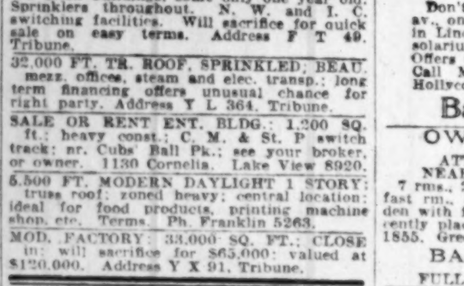

LAND INFORMATION

MICHIGAN TAX LAND, $1.00 ... acre; send 25c Tax Laws, ... Tax Service, Majestic Bldg., De...

REAL ESTATE WANTED.

For Cash.

I WANT TO BUY 5 TO 15 ACR... 50 miles Chicago postoffice suit... for country gentleman. If alrea... the house must be modern and... near transportation and schools; ... scription and location. Don't an... you have heard about the new ... Address F N 31, Tribune.

MODERN 8 OR 9 RM. HOUSE, ... for own use; will act quickl... particulars if owner and must s... ... Address Y B 427, Tribune.

WANTED—TO BUY—APPROX. ... ft.; switchtrack; suitable cont... submit full details. Address ... Tribune.

PRIVATE PARTY WILL BUY ... improved located anywhere; ... clear; price and terms must b... ADDRESS Y M 90, TRIB...

ALL CASH FOR APARTMTS. O... Doctor has $100,000 to buy ... bldgs.; must be good bargain... only considered. P. O. Box 109...

PRIVATE PARTY, GENTILE, ... trees bungalows or 2 flats yo... to lose; fair deal; sell, trade, r... dress H 61, Tribune.

WANTED—30 TO 40 ACRE ILL... miles Chicago, on main highw... town; lowest price and descrip... letter. Address F N 13, Tribun...

CASH AND 3 STORY BRK., CL... ht.; str. and fl. bldg. for w... city vacant worth $30,000 to $4... loc., size, 1st letter. Address H ...

WANTED FOR CASH, ON NOR... 15 to 25 acres; must have tim... for tract with large residence. ... 382, Tribune.

HAVE $400,000 TRUST FUND, ... distressed or foreclosed apts. ... times rental; must be bargains. ... will investigate. Address P N 12...

HAVE CUSTOMERS WITH ... good Chicago business prope... FRANKENSTEIN & CO., 33 N. ...

WANTED—BLDGS. IN DEFAUL... small, in exch. for my clear in... and cash. Address Y M 404. ...

WTD.—MOD. HOME, NORTH S... Oaks, or River Forest; must ... give details. Address Y B 510...

WILL BUY FOR CASH EQUIT... cant. bungalows, 2 flat or ... where. Call at 160 N. La Sal...

2 FLAT BRICK NORTH OR N... Side; must be bargain; give ... lars. Address T C 197, Tribun...

HAVE PURCHASERS FOR VA... farms in good locations; give ... price. Address Y B 511, Trib...

WTD.—2 OR 3 APT. BLDG.; ... only; will pay 100% for equi...

REAL ESTATE LOANS.

First Mortgage.

1st Mortgage Loans ON REAL ESTATE.

Conservative refinancing loans on residences and income property.

LYNN C. JONES & CO.,
11 S. LA SALLE-ST. SUITE 1427.

1ST MTGE. COMING DUE?

C. G. FRANK & CO., Established 1909, will finance worthy owners of Real Estate. Chicago property only considered. Simply write or phone us at
77 W. WASHINGTON. DEAR. 9140.

FIRST MORTGAGE REAL ESTATE LOANS on high class improved Chicago property with large margin of security only, in amounts of $5,000 and upwards, direct to owners only, at most advantageous rates.
FRANKENSTEIN & CO.,
33 N. La Salle-st. Cent. 5753.

Junior Mortgage.

2D MORTGAGE LOANS.

This old established industrial banking house, which has served so many others in Chicago, is prepared to take care of second mortgage financing for you.

TRUSTEES SYSTEM SERVICE,
LOOP OFFICE, TRUSTEES SYSTEM BLDG., N. E. COR. WELLS AND LAKE-STS.
1630 BELMONT-AV. [Near Lincoln.]
3231 W. MADISON-ST. [Near Kedzie.]
724 W. 63D-ST. [Near Halsted.]

LOANS TO PROPERTY OWNERS IN Du Page, Lake, Will, Kane, and Cook counties for taxes, special assessments, improvements, repairs, to pay debts, reduce present monthly payments, or other purposes; low rates and quick action: bring deed or tax receipt. W. J. Magrady, 127 N. Dearborn-st.

2D MORTGAGE LOANS.

$500 to $10,000. Chicago and suburbs. Payable in monthly installments. Prompt service—low rates.
C. M. WEEKS, 127 N. DEARBORN-ST.

SECOND MORTGAGE LOANS, $1,000 TO $50,000, made on factory or other proper- [illegible]

Made $100 in One Week!

This Tribune Want Ad helped the advertiser to do $100 worth of business the week following the appearance of the ad!

RADIOS AND SUPPLIES.
Service Repairs, Etc.
$15 WILL MAKE YOUR BAT. SET ALL elec., incl. tubes; wk. guar. Fairfax [illegible]

Owners of small businesses! Tribune Want Ads provide you with the means of increasing your business at low cost. Try a want ad in the Business Directory or in other columns of next Sunday's Tribune Want Ad Section!

Call Superior 0100—Adtaker

BUSINESS OPPORTUNITIES.

Business For Sale.

RESTAURANT.

Unable to manage business alone, due to other interests, will consider partnership with desirable gentile party or will sell business and fixtures. $1,500 will handle. New bldg. Exc. loc. Transient, local, industry and railroad trade. If interested in good restaurant this is worth investigating. Phone Commodore 3764.

BUSINESS OPPORTUNITIES.

Partnerships and Investments.

The DownyFlake Shop

Occasionally opportunity is offered in a concrete, unexaggerated form, which, when accepted, settles one in a lifetime occupation, where possibility for individual development is unlimited and where basic principles of success are established upon a foundation strong as Gibraltar.

Such an opportunity is now available to one seeking a dignified quality business in a substantially new field as an integral part of a nation-wide chain where success has been pre-eminent.

The Downy Flake Shop is operated under franchise arrangements in protected territories. Average profits range from $5,000 to $15,000 yearly. Several Chicago and downstate territories have already been closed, but choice locations are yet obtainable. Inquiries should not be delayed to take advantage of the best territory. Modest capital requirement. Please state phone number.

ADDRESS Y T 393, TRIBUNE.

WANTED

A young man with $25,000 to associate with a good paying concern. Investment doubly secured, will stand strictest investigation. No professionals. If interested reply at once.
ADDRESS Y T 377, TRIBUNE.

MANUFACTURER.

Fast selling line of metal specialties desires partner either for office or factory, who is reliable and not afraid of work. Real oppor. for future growth. Salary and share of profits will give good income now. Investment, $5,000 cash req. for 1-5 int. State exp. fully and phone no. for reply. Address F 332, Tribune.

TRADE PAPER.

Will sell half interest in established, profitable trade publication, having national circulation in select field; earnings this year exceed those of last two years by substantial margin. Poor health only reason for selling. Rare opportunity for combination editoral-advertising man; price $15,000. Address Y D 54, Tribune.

GET A MONTHLY INCOME

WITH $100 TO $10,000.
Invest in an old estab. finance co. doing collateral loan business only, yielding 10%; with six large branches throughout Chicago; principal fully protected; highest references furnished; will bear strictest investigation. Address Y K 581, Tribune.

BUS DRIVERS WANTED.

A high class intercity bus transportation company is expanding its business and is offering operating positions to limited number of high grade men in position to invest $2,500 or more. In answering please give age, past occupation and references.
ADDRESS L P 329, TRIBUNE.

WANTED — PARTNER IN ELECTRICAL contracting business. Must know how to handle men. Must be acquainted with electrical organizations and well known to architects. Must be able to estimate and obtain work. An opportunity of making connection with a good reliable company awaits the man with above qualifications. Address Y K 582, Tribune.

TRAFFIC MANAGER OR EXECUTIVE TO join a long established cartage contractor in developing long distance refrigerator hauling. Investment safe. Demand for this class of service increasing. Contracts with reliable packers. Robert Rainey. Phone Hyde Park 4195.

TO A PARTY WHO IS ABLE TO PURchase a new tractor and a refrigerator semi-trailer, we have a very good position hauling refrigerator products from the packers to branch houses. Straight loads; no small pickups or deliveries; cash required, $2,500 to $3,000. Address Y E 506, Tribune.

BRANCH MANAGERS FOR NEW YORK, Washington and Cleveland, for est. nat. co. distributing internationally known quality products to est. trade; investment $7,500-$15,000 required. Attractive connection, drawing acct. and profit sharing. Address Y L 250, Tribune.

PARTY WITH $3,000 TO TAKE 1-3 ACtive interest in going proposition now earning approximately 70%. Demand makes immediate expansion desirable. Money secured by new building and income; business substantial and increasing. Ideal climate. Address The Grayfield, East Erwin, Tyler, Tex.

ACTIVE PARTNER.

Opportunity for paper box or printing salesman to purchase one-third interest in established set up paper box company for $15,000. Investment fully secured. Address P N 198, Tribune.

MAN—ACTIVE AND RELIABLE, TO TAKE over route of merchandise vending machine in this territory. Machine loaned by largest operating company; many are on location; excellent opportunity; only requiring small investment for merchandise. Address Y M 269, Tribune.

PARTNER—MUST BE GOOD ALL AROUND gas station man with small investment. Guarantee $45 wk. Doing good business but needs good manager. Located just west of Chicago. Call at 2125 W. Polk-st., between 2 to 7 p. m.

Distributors.

DISTRIBUTORS.

If you have crews which can be started immediately you can get an exclusive territory for the fastest selling household article of the year—Skour-Pak, the new steel wool brush—Every housewife wants one because it enables her to scour with steel wool without her hands touching the wool itself. Once used it is indispensable for scouring aluminum ware, enamel ware and everything also scourable. It absolutely protects the hands from scratches, roughness and danger of infection. More efficient than steel wool and many times as economical. Sells for 15c—Repeats rapidly. Exceptionally attractive offers made to distributors who can organize rapidly. Write today giving full outline of your experience, size of your crews and territory desired.
Skour-Pak Steel Wool Corporation.
1161 E. 156th-st. Dept. 208 New York City.

A SELLING OPPORTUNITY

An eastern manufacturer of a fully guaranteed electric water heating unit to attach to cold water faucets is seeking a Chicago district agent. The item is modestly priced, has a wide and instant appeal to druggists, dentists, doctors, soda fountains, homes, etc.

The man we want as distributor must have a car, organize an active sales force working on a liberal commission, and carry an adequate stock on hand. A large and profitable volume of sales is available. Must be financially responsible.

Telephone Briargate 3657 for appointment either today or Monday, or address H 110, Tribune.

DISTRIBUTORS.

One for Metropolitan Chicago area, and others for Midwestern States.

A most desirable opportunity for a man of proven sales and organizing ability who is financially able to carry a reasonable stock of merchandise.

Product on the market for five years, is patented, guaranteed, of proven merit, and has wonderful sales appeal.

This proposition is sound, returns are large, and is big enough to interest any high grade executive. It is worthy of your most rigid investigation.

The contracts are exclusive.

Address P N 191, Tribune.

Executive Type Only

Manufacturer's national expansion makes necessary adding several men and women to our staff. We desire the association of only well groomed, intelligent men and women over 30, willing to learn our business. Efficient help assured those selected; $1,000 to $5,000 for merchandise only required. Address Y T 400, Tribune.

MANUFACTURER—
Desires man or company financially able to take over the distributing of our lines, which has very large potential earnings. Must be able to sell the electric light companies, dept. stores, electric jobbers, as well as handle direct sales force. Our product has three year record of sales in the electric cooking field part of which is noncompetitive. Representative will meet you in Chicago for details.
SERELCO PRODUCTS CORP.,
75 West-st. New York City.

SO. STATE DISTRIBUTORS.

Nationally known product. Factory co-operation. Investment, $2,500. Fully secured. Give phone.
Address Y T 373, Tribune.

HIGHLY RATED MFR. HAS OPENING for 2 reliable men to take complete charge of following states: Michigan and Iowa, handling new vending machines for Hershey candy bars; $500 to $1,500 required. Earnings large. Write, giving full details 1st letter; also phone to arrange interview. Address Y T 397, Tribune.

DISTRIBUTORS-DEALERS

offered exclusive territory; proven elec. household appliance; new design; exceptional selling features. P. O. Box 300, Quincy, Ill.

BRAND NEW PRODUCT.

Man with car and small capital can make $8,000 yearly and up. Thousands eager to buy. Demand astonishes you. See Mr. Stone, 209 N. State-st., Chicago, Ill.

WINE GRAPE.

Concentrate distributor; out of town. Big profit. Ed Hall, 634 E. 51st.

DISTRIBUTORS—LITTLE CASH REQ.; PAT. auto accessory, fast seller, inexpensive. Address Y M 487, Tribune.

NATIONAL ORGANIZATION WANTS MAN to take over Chicago distributorship; $300 inv. reqd. 2718 Lawrence-av.

AUTOMOBILES FOR SALE.

CLEARANCE SALE UNREDEEMED LOANS

SOLD TO SATISFY UNPAID BALANCE.

1931 Auburn cus. de l. sed., 6 w.w..	$1,150
1931 Ford coupe; lots of extras........	375
1931 Ford Tudor; just like new........	350
1930 Dodge D A victoria; 6 w.w.........	550
1930 Oakland spt. coupe; rum. seat.....	625
1930 Studebaker Pres. 8 spt. rdstr......	465
1930 Packard de luxe coupe; s. mts....	950
Cadillac 5 pass. coupe...........	950
1929 Buick 7 pass. sedan...............	450
1929 Graham Paige coach...............	400
1929 Auburn 4 door sedan.............	375
1929 Nash adv. 6 sed., wire whls.....	365
1929 De Soto 4 door sedan............	250
1929 Pontiac de luxe spt. rdstr.; r. s...	225
1929 Essex Challenger 4 dr. sedan.....	250
1929 Essex Challenger, r. seat coupe...	225
1929 Essex Challenger coach	225
1928 Lincoln Le Baron 5 pass. coupe..	565
1928 Buick Master 6 sedan	365
1928 Chrysler 62 coach	225
1928 Essex 4 door sedan, radio........	159
1928 Nash brougham, spotlight	105
1927 Buick conv. coupe	225
1927 Locomobile Jr. 8 sedan, radio....	69
1927 Chev. 4 dr. sedan; seat covers....	69
1927 Hupmobile 8 cyl. sedan; only.....	60
1927 Chev. sport coupe; rum. seat.....	50
1927 Chandler Victoria coupe...........	39
1926 Lincoln Le B. spt. sedan; 6 w.w.	395
1926 Studebaker Big Six sedan........	69

MANY OTHERS—ALL MAKES.

LEWIS E. BOWER

AUTO BANKERS SINCE 1912,

1240 S. MICHIGAN-AV.

OPEN EVES. AND SUN. UNTIL 10 P. M.

BARGAIN—CORD, 1930.

Convertible Phaeton; special job; A-1 con-...

[illegible]

AUTOMOBILES FOR SALE.

STUDEBAKER Needs the Room

SO WILL SACRIFICE 175 CARS AT SENSATIONAL PRICES

Only a small down payment is necessary — balance on very liberal terms. 5 days' driving trial.

STUDEBAKER COACH, spec. 6........	$ 95
COLE TOURING, dandy shape.........	95
STEARNS KNIGHT SED., 7 pass.......	95
BUICK VICTORIA, it's A1............	145
STUDE. COMMANDER COUPE........	145
ERSKINE '29 CABRIOLET..............	165
'28 GRAHAM-PAIGE SED...............	185
NASH COACH; it's a beauty..........	195
LATE WHIPPET COACH................	195
'29 ESSEX SPORT COUPE..............	195
PACKARD 8 PHAETON, sporty.........	245
HUPP 8 SEDAN, 100%..................	245
WILLS STE. CLAIRE SEDAN...........	245
HUDSON COACH, '29 de luxe.........	265
'29 CHEV. COUPE, like new..........	265
GARDNER 8 RDSTR., snappy.........	265
PIERCE-ARROW RDSTR., mod. 80....	285
JORDAN 8 SEDAN; it's okay.........	295
STUDE. COMMANDER SEDAN, '28....	295
PLYMOUTH COACH, recent...........	345
DODGE SPORT COUPE, Vict 6........	345
OLDS SEDAN, low mileage...........	345
'28 WILLYS KNIGHT SED..............	345
REO SPORT COUPE, Flying Cloud.....	385
'29 DE SOTO SPORT COUPE..........	385
'28 BUICK MAST. 6 SEDAN...........	385
CHANDLER SED., recent Royal 8......	395
'29 OAKLAND COACH, hardly used....	445
AUBURN SEDAN, like new............	445
CHRYSLER SEDAN, Imp. 80...........	445
CADILLAC SEDAN, mod. 341..........	585
'29 BUICK SPORT COUPE, Mast. 6....	645
'30 STUDE. DICT. 8 SED.............	685
LATE STUDE. PRES. 8 SED...........	695

At Greatly Reduced Prices.

These are all Free Wheeling models:
'31 Stude. Dictator Sedan.
'31 Stude. Commander 8 Victoria.
'31 Stude. President 8 Sedan, de luxe.

OPEN EVES., SUN. CAL. 6492.

STUDEBAKER SALES CO., 26TH AND MICHIGAN.

SAVE $400

4 Sedans and 2 Coupes—Guaranteed.

WERE $1,230, NOW $830.

AUTOMOBILES FOR SALE.

Larry O'Rourke

INCORPORATED.

"Chicago's Year 'Round Auto Show."

Selling Always for Less!

Auburn '31 Cust. De Luxe conv. Coupe.	1,175
Buick '31-8 Sedan; 4 dr.; 6 w. w.....	1,250
Buick '30-64C, 132 in.; wire whls.	975
Buick '30-68, 132 in., 6 wire whls....	1,195
Buick '30 Sedan, 4 dr.; alm. new.....	850
Cadillac V-16 Fltwd. 5 Sedan, 6 w. w.	3,675
Cadillac '30 Sedan, 7 pass.; 6 w. w.	1,975
Cadillac '29 7 pass. Sedan, 6 w. w....	1,175
Cadillac '27 7 pass. Sedan, like new...	450
Chevrolet '31 De Luxe Coach, 6 w. w...	Barg.
Chrysler 8 del. '31 4 dr. Sed., 6 w. w...	Barg.
Cord latest 5 pass. Sedan, 6 w. w.....	1,675
Cord late Conv. Sedan, 6 wire whls....	1,575
Cord late Conv. Coupe, 6 wire whls....	1,475
Essex '31 Spt. Cpe., w. w.; free whlg..	625
Essex 30 model Coach, like new.......	295
Franklin '30 Sedan, 5 pass.; 6 w. w..	1,375
Franklin '30 Sedan, 7 pass.; 6 w. w	1,475
Franklin '30 Mod. Dietrich Spdst. Sed.	1,475
Horch '31 7 pass. Limo., 6 w. w......	2,275
Hudson '31 Spt. Cpe., 6 w. w.; fr. whl.	950
Hupp 8 '31 "C" Conv. Coupe; 6 w. w.	1,075
La Salle '31 Sedan, 6 wire wheels..	2,175
Lincoln '30 mod. Spt. Phaet., 6 w. w.	1,775
Marmon '30 Sedan, side mounts......	650
Nash '31 Sport Coupe, 8 cyl..........	850
Packard '31 Coupe, 5 pass.; fender w.	1,875
Packard '31 De Luxe Club Sedan, w. w.	1,875
Packard 8-45 Cust. 7 pass. Sedan......	2,550
Packard 7-40 Club Sedan, sd. mts.....	1,775
Packard '30 4 dr. Sedan, virt. new.....	1,275
Packard '28 Club Sedan, like new......	775
Packard '28 De L. 5 p. Sedan, sd. mts.	675
Reo Royale '31 Spt. Coupe; 6 w. w....	1,875
Reo Royale '31 Sedan, 4 dr.; 6 w. w	1,975
Studebaker '31 Pres. 8 Sedan, 5 pass..	1,475
Studebaker '31 Comdr. Spt. Cpe. w. w.	1,275
Willys-Knight '31 Sed., fen. wls., fr. w.	975

90 day written warranty. Terms, trade.

2701-05 W. Madison-st.

"IN THE HEART OF CHICAGO."

MUST SELL REGARDLESS OF PRICE.

1930 Lincoln Town Sed., Radio; like new.
1930 Packard 8 Sed., radio equip.; W. W.
1930 Hudson 8 Sed., 6 wire whls.; like new.
1930 Hudson 8 Coach.
1930 Ford Coupe; like new.
1931 Oldsmobile Brougham; 6 wire whls.
1929 Essex Challenger Cpe.; rumble seat.
1929 Essex Sedan.
1928 Hudson Sedan.
1929 Ford Tudor.
And many others to choose from.
Terms or trade.
728-730 E. 61ST-ST.

$50 DOWN

$3 TO $8 PER WEEK.

1931 Ford Victoria; demo.	$435
1930 Ford spt. cpe., rum. seat	335

AUTOMOBILES FOR SALE.

PACKARD

Observe the attractive price on every car listed. Use your present car as the down payment. Without obligating you in the least, Packard will make you an offer for your car in trade, and if not entirely satisfactory you will not be bounded to buy.

Packard 8, 840 club sedan, f. w., guar.	$2,500
Packard 8, 740 conv. cpe., f. w., guar.	2,050
Packard 8, 740 phaeton, 6 w. w., gr...	1,750
Packard 8, 740 5 p. club s., f.w., gr...	2,000
Packard 8, 733 roadster, f. w. guar....	1,400
Packard 8, 726 sedan, 6 w. w., guar....	1,650
Packard 8, 733 club sedan, f. w., guar.	1,650
Packard 8, 733 conv. coupe, w. w., gr.	1,650
Packard 8, 640 club s., f. w. trunk...	1,400
Packard 8, 640 sedan-limo., A1 cond...	995
Packard 8, 640 7 p. tour., f. w., guar.	1,450
Packard 8, 640 5 p. phaeton, f. w. gr..	1,375
Packard 8, 640 7 p. sedan, f. w., A1..	1,050
Packard 8, 633 roadster, f. w. trunk.	1,100
Packard 8, 633 club sedan, guar....	1,200
Packard 8, 633 7 p. sedan, A1........	1,050
Packard 8, 633 sedan-limo., A1........	975
Packard 8, 626 stationary cpe., guar....	1,200
Packard 8, 626 5 p. sedan, guar......	1,150
Packard 8, 443 phaeton, f. w. A1.....	950
Packard 8, 443 club sedan, 6 w. w....	1,100
Packard 6, 533 4 p. coupe, A1........	800
Packard 6, 526 5 p. sedan, A1........	750
Packard 6, 526 conv. coupe, 6 w. w...	650
Buick 1929 brougham, 6 w. w.......	595
Cadillac 314 5 p. phaeton, f. w......	575
Chrysler 8, 1931 roadster, 7,300 mi....	875
Chrysler 75 1929 4 dr. sedan, f. w....	505
Lincoln '28 brougham, new 1930 mo.	1,200
Lincoln 1927 brougham, A1........	650
Studebaker '30 com. 8 cyl. sedan....	695
Studebaker pres. 8 cyl. sedan, 6 w. w.	450
Studebaker '30 coupe, 8 cyl..........	600

PACKARD'S EXTREMELY LIBERAL TERMS IF YOU DESIRE. TRADES.

PACKARD MOTOR CAR CO. OF CHICAGO,

2357 S. Michigan-av. Calumet 7400.
6040 Cottage Grove-av. Hyde Park 3380.

Largest West Side Used Car Dealer

Must Sacrifice

100 Nearly New Cars at Unheard of Prices.

1931 Fords, all body styles.
1931 30 Chevrolets, all body styles.
1930 Packards, Hupmobiles, Hudsons, Essexes, Dodges, Nashes and many other standard makes, $100 and up.
$20 TO 1-3 DOWN, BAL. 18 MONTHS.

4440 W. Madison-st.—4440

GOOD CARS AT BIG SAVINGS—

Late '30 Cord phaeton sed...........	$1,395
1931 de luxe Auburn phaeton	1,195
1931 custom Auburn sedan	1,045

AUTOMOBILES FOR SALE.

FITZPATRICK

"THE HOUSE OF REAL BARGAINS."

SCRIP ACCEPTED.

1930 Packard club sedan; big 8	$1,875
1930 Packard sport phaeton; big 8 ..	1,495
1931 Auburn convert. sedan; 158 mi..	1,195
1929 Packard club sedan; big 6	1,175
1931 Auburn sedan; was $1,445; now.	995
1931 Buick coupe; 2 pass.; rumble ..	895
1930 Auburn 125 conv. coupe; rumb.	695
1930 Auburn 125 sedan; side mounts.	595
1930 Chrysler 70 sedan; de luxe	595
1930 Stutz-Blackhawk sed.; Weymann	595
1931 Hudson "8" sedan; de l.; s. m..	595
1931 Hupmobile "6" sedan; s. mts...	545
1929 Buick sedan; master; 4 door....	495
1929 Chrysler 75 sedan; de luxe	495
1929 Chrysler 75 coupe; 2-p.; rumb....	495
1930 Marmon sedan; de luxe........	495
1928 La Salle sedan; de luxe	495
1930 Pontiac sedan; latest; s. mts....	445
1929 Auburn 8 sedan; side mounts....	395
1929 Pontiac sedan; latest; s. mts.....	395
1930 De Soto sedan; de luxe	395
1930 Oldsmobile coupe; 2-p.; rumb. ..	395
1931 Chevrolet roadster; de luxe	365
1930 Hudson 6 roadster; rumble	345
1928 Buick sedan; 4 door; only.......	345
1930 Roosevelt sedan; side mts.	345
1931 Ford coupe; just like new	325
1931 Ford Tudor sedan; only.........	325
1931 Ford roadster; rumb.; s. m.	295
1930 Chevrolet coach; latest	295
1930 Ford Tudor; latest; only........	295
1929 Oldsmobile coach; only	265
1929 Roosevelt conv. coupe; rumble..	265
1930 De Soto 6 roadster; rumble......	245
1929 Chevrolet coupe; rumble seat...	195
1927 Buick brougham; master; 4 dr..	195
1928 Nash coupe; 2 pass.; rumble.....	145
1929 Ford coupe; rumble seat	145
1926 Packard 6 sedan; only	125

'28 Chev. coach..$95 \| '27 Stude. rd. $85
'29 Essex coach.. 95 \| '27 Nash cpe. 65
'28 Essex sed. ... 95 \| '27 Ford tudor.... 35
37 other cars from $25 to $95.
MIDWAY FINANCE CO.,
FITZPATRICK MOTOR SALES.

6555 COTTAGE GROVE.

ALWAYS OPEN. TERMS OR TRADE.

WAREHOUSE SALE

1929 Packard 8 De L. Sedan; s. mts..	$875
1928 Packard 8 Club Sedan	575
1931 Chevrolet Coupe; run 600 mi.....	445
1930 Ford Sport Rdstr.; rum. seat	250
1930 Dodge 6 Conv. Coupe; 6 w. w....	435
1928 Buick Bro.; in stor. 18 mos	209
1930 Chrysler 70 Sedan; in stor. 14 mo	693
31 Pierce Arrow 7 p. sedan; s. mts.	586
1929 Chrysler 75 sedan; in stor. 11 mos	595
1928 Essex Coach; in stor. 1 yr......	165
1928 Oakland spt. Coupe; rum. seat ...	365
1928 Ford Spt. Coupe; A1 cond	115
80 Pierce Arrow Broh.; stor. 2 yrs...	515
Flint, latest Sport Tour., runs perf....	40

5051 BROADWAY

$20 — DOWN — $20

Buicks, Nashes, Chryslers, Dodges, Chevrolets, Hudsons, Cadillacs, Pontiacs, Oldsmobiles, Auburns, Fords, all models, 50 other late model cars to select from. Bal. 18 mos.
I. A. C. FINANCE CO.
2022 N. CALIFORNIA-AV.
OPEN EVENINGS AND SUNDAYS.

FRANKLINS

AUTOMOBILES FOR SALE.

GOLDEN RULE FINANCE CO.

1931 Auburn conv. coupe, custom built, wire whls., side mts....	$ 995
1930 Cadillac town sedan, w. w., s. mts.	2,550
1931 Hupmobile 8 sedan, s. mts.	750
1931 Marmon cpe., w. w., s. mts.	695
1930 Chrysler "77" coupe	775
1931 Hudson sedan	595
1930 Studebaker Pres. 8 phaeton,	595
1930 Auburn 8 sed., w. w., s. mts.	595
1928 Lincoln sedan, wire whls ...	595
1931 Hudson 8 coupe	595
1929 Hupp Vic. cpe., w. w., s. mt.	525
1930 Graham-Paige, conv. cpe ...	495
1931 Nash sedan	495
1930 Marmon 8 sedan	495
1930 Hupp 8 cpe., w. w., s. mts..	495
1930 Nash spec. coupe, wire whls.	495
1930 Hupp spt. sedan, side mts..	495
1927 Lincoln-Le Baron sedan	495
1931 De Soto 8 sedan	495
1930 Marmon sed., w. w., s. mts..	450
1930 Hudson roadster	450
1930 Hudson 8 sedan	395
1930 Pontiac rdstr., w. w., s. mts..	350
1929 Oakland conv. coupe	345
1929 Roosevelt sedan	345
1928 Chrysler 72 sedan	295
1929 Dodge coupe	325
1930 Studebaker cpe., w.w., s.m..	325
1929 Nash sedan	350
1929 Nash coupe	295
1930 Plymouth coupe	295
1931 Willys 6 sedan, w. w., s.m..	295
1929 Hudson sport sedan	295
1929 Hudson cust. brougham	295
1929 Oldsmobile 2-door sedan	295

6935 STONY ISLAND

DORCHESTER 1415.

Once More

Through a court order we are able to offer the highest values in fine, practically new cars, at the very lowest prices.

CHEVROLET 1930 SPORT COUPE....	$325
CHRYSLER SEDAN................	165
DE SOTO 1930 SPORT COUPE........	515
HUPMOBILE 1928 SEDAN............	225
LINCOLN SEDAN..................	395
PACKARD 1928 CLUB SEDAN.......	625
PEERLESS 1931 SEDAN, radio equpd..	925
PONTIAC 1929 COACH.............	325
PONTIAC 1929 SPORT COUPE........	350
STUDEBAKER 1928 SEDAN..........	295
WILLYS 6 SEDAN, 1931, radio eqpd..	495
NASH SEDAN......................	100
ESSEX COACH....................	35

Small Down Payment.
Up to 18 Months on Balance.

6528 COTTAGE GROVE

MARMON—LATE DE LUXE 8 SEDAN, ...

AUTOMOBILES FOR SALE.

MOSS AUTO SALES

1931 Auburn De Luxe Custom Sedan.	$1,095
1931 Chrysler 8-Cyl. Cpe., side mts....	975
1931 Chevrolet, latest style Coach..	495
1931 Hupmobile, 6 free wheeling Sed.	895
1931 Oldsmobile Sedan, side mounts..	745
1930 Buick Model 47 Sedan, 4 door..	775
1930 Chrysler 70 Coupe, rumble seat.	595
1930 Chrysler Stand. Sedan, 4 door.	495
1930 Ford De Luxe Standard Coupe.	395
1930 Ford 2-door Sedan..............	395
1930 Ford Spt. Rdstr., rumble seat.	295
1930 Graham Sedan, 4 dr. standard..	495
1930 Hupmobile 6-Cyl. Sed., side mt.	495
1930 Oldsmobile convt. Cpe., side mt..	545
1930 Packard 7-26 Sedan, side mts...	1,375
1930 Pontiac, Black 2 door Sedan..	395
1929 Auburn 8-90 Sedan, side mts...	495
1929 Essex Sedan, 4 dr., 5 pass.....	295
1929 Graham-Paige 6-15 Coupe, rum.	495
1929 Hudson late Sedan, 4 door.....	495
1929 Plymouth 4 door Sedan	295
1928 Cadillac 341 Victoria 5 p. Cpe.	795
1928 Chevrolet Coach, like new.....	145
1928 Chrysler 62 Sedan, 4 dr., 5 pass	295
1928 La Salle Town Sedan, 4 door..	695
1928 Oakland Sedan, 4 dr., side mts.	395
1928 Packard 533 Club Sedan.......	695
1927 Buick Master 4 pass. Coupe....	245
1927 Nash Special Sedan, 4 door....	145
1926 Buick Master Brougham, 4 door	195
1926 Chevrolet Coupe, A-1 condition.	50
1926 Flint Phaeton, runs good.......	50

OPEN EVENINGS AND SUNDAY.

6529 COTTAGE GROVE-AV.

PLAZA 5000.

4635-37 W. MADISON-ST.

'31 Auburn Conv. Sedan; free whlg..	$1,095
'30 Auburn 8 De Luxe Sed., 6 w. w...	695
'31 Buick Cpe., 96-8 De L., equip....	1,495
'31 Buick 87 De Luxe Sed., like new..	1,275
'31 Buick 67 De L. Sedan, perfect....	1,095
'30 Buick 57 Sedan, 5 pass., like new	895
'31 Cadillac 8 De Luxe 5-p. Sedan....	Barg.
'31 Chrysler 8 Sedan, perfect cond....	995
'30 Dodge 8 De Luxe Sed.; beauty...	650
'29 Essex 2d Series Coach; A1 cond..	190
'30 Ford Sport Coupe; perfect; at a	barg.
'30 Ford Town Sedan; prac. new car..	375
'29 Ford Fordor Sedan; perf. cond....	285
'29 Ford Roadster; A-1 thruout......	175
'29 Hudson Sedan, prac. new, equip..	575
'31 La Salle 5 pass. Sed., driv. little..	1,950
'30 La Salle 5-pass. Coupe, perfect...	1,350
'29 Lincoln 3 window Tn. Sed., 6 w.w.	1,695
'28 Lincoln 7 pass. De L. Sed.; perf..	750
'31 Marmon 69 Sed., like brand new..	750
'31 Nash 8-90 De Luxe Sedan; pr. new	1,075
'31 Oldsmobile 2 dr. Sed., perf. eq....	785
'29 Packard 6-26 Sedan, De Luxe....	975
'30 Pierce-Arrow De L. Sed., 6 w. w..	1,695
'29 Pierce-Arrow De L. Bro., 6 w. w..	1,095
'31 Plymouth Sedan; free wlg.; lk. new;	barg.
'31 Pontiac De L. Sed., prac. new......	750
'31 Studebaker Com. 8 De L. Sed., f. w.	1,375
'30 Studebaker State De Luxe Brghm.	875
'29 Whippet Sed., like new thruout....	265

GUARANTEE AND SERVICE.

WEST SIDE AUTO EXCH.

100 OTHERS TO CHOOSE FROM.
$50 and up. Always open.

PLYMOUTH—1931 SEDAN, $425. NEARLY ...

PONTIACS BONDED CARS.

MOTOR TRUCKS.

TO THE INTEREST OF TRAILER OPERATORS: 2 slightly used 22 ft. semi ... pay load trailers at a bargain. Used ... automatic 18 ft. semi-trailer; pneumatic tires; trailer in A-1 shape, at a bargain for quick sale. One practically new 20 ft. B & J. semi-trailer, 975-20 balloon tires, round front, 4-member frame; terms and trade. If you are experiencing axle trouble or tire troubles on your trailers, see us. We have a solution to remedy this by use of the late design Timken line of heavy duty trailer axles, specially built for trailers. We can give you bearings, brakes, and brake drums to match your tractor.
B. & J. TRAILER DISTRIB. CO.
3913 S. Michigan. Boulevard ...

AUTOCAR 2 TON, 1928 4 CYLINDER, ... dual pneumatics, ... cab or will furnish 12 ft. body; 1st class mech. cond.; appearance good.
GMC 1928 1½-2 ton; pneumatics, 10 ft. stake body; good condition.......
GRAHAM BROS. 2 ton exp. duals, 4 cyl.
GMC 3½ ton, 14 ft. stake, dual pneumatics; guaranteed mech. condition; repossessed.............. Pay unpaid balance
MANY OTHERS $50 AND UP.
GENERAL MOTORS FACTORY BRANCH,
[Used Truck Department]
2630 S. WABASH. Cal. 7200.
Open Sundays 10-2.

GRAHAM DODGE—1½ TON, SPECIAL FURNITURE body; 25,000 mi.; built low, ... in 10 ft. garage; 6 ft. 2 in. clearance, ... top. Also special body ¾ ton Ford, only 11,000 mi.; can be seen 10:30 to 4 Sunday, all day Monday. Rare barg. Brown Furniture Co., 1460 Sherman-av., Evanston.

Ford—Chevrolet—Trucks.

BANKERS' REPOSSESSION BARGAINS, 1929-30-31, sedan delivery, panel and stake bodies. Terms and trades.
SECURITIES ACCEPTANCE CORP.
Harvey, Ill. Phone 2200.

Ford, Chev. Trks.—Like New.

1930, '29, '28 models; ¼ to 2½ tons; $75 up; $40 cash, balance easy. All kinds and types of bodies; 90 day written guarantee. Horses taken in exchange. LEVY'S, ... Milwaukee-av., cor. Carpenter. Alw. open.

FORD—1931 CHASSIS AND CAB, HAS DUO wheels. Almost brand new, $475.

FORD—1931 TRACTOR AND TRAILER, Refrigerator, in first class cond. Rare buy at $1,395. Tms. Studebaker Pierce-Arrow Truck Co., 45 W. 24th-st., rear entrance. Cal. ...

AUTOCAR 6 CYL. TRACTOR, LATE MODEL with semi-tractor trailer, complete; bargain for quick sale; also many other used trks., $150 and up. Autocar Sales & Service, 1716 W. Pershing-rd. Vir. 0210 Op. Sun. ...

CADILLAC FUNERAL CAR. VERY CLEAN throughout. Suitable for pickup work. $295. Tms. Studebaker Pierce-Arrow Truck Co., 45 W. 24th-st., rear entrance. Cal. ...

TRUCK BARGAINS—TERMS.

ALL MAKES. ALL SIZES.
1046 W. Harrison-st. Monroe 2237.

WANTED—FROM 1,200 TO 1,500 GAL. tank truck; pneumatic tires preferred with oil rack carrier. Phone Ardmore 6087.

FORD PANEL TRUCK, EXCEP. CLEAN thruout. Runs fine. Dandy tires. $175. Studebaker Branch, 2653 Milwaukee-av.

MACK TRUCKS, 2½ TO 7½ TONS, SOLID pneumatic. Buses. Internationals, Pierce, Mack. 3300 Wentworth-av. Calumet 5413.

AUTOMOBILE LOANS.

CASH

In 10 Minutes! No Delay.
AUTO AND TRUCK LOANS.
$350 TO $10,000

Winter-Hirsch

1842 S. MICHIGAN-AV.

USE YOUR PHONE TO MAKE A LOAN

LOWEST RATES GORDON FINANCE CO.

AUTOMOBILES WANTED.

MOTORCYCLES AND BICYCLES.

AUTO ACCESSORIES, REPAIRING.

AUTO TIRES.

MOTOR TRUCKS TO RENT & WANTED.

HOME FURNISHINGS.

(See Also Household Appliances.)

Central.

OUR LEASE EXPIRED.
A $25,000 STOCK
Oriental-Chinese Rugs
MUST GO
REGARDLESS OF COST.

Take advantage of our circumstances and get a beautiful Oriental or Chinese Rug at a fraction of its original cost. All sizes. 9x12 super-quality Chinese Rugs, $600 value, specially priced at........$150
L-I-N-D-E-M-A-N-N
... S. STATE-ST. 15TH FLOOR. OPEN 9 A. M. TO 5 P. M.

AUCTION
TUESDAY, SEPT. 29. 2 P. M.
AT OUR SALESROOMS,
423 S. WABASH-AV.
REGULAR WEEKLY SALE OF HOUSEHOLD GOODS.
Williams, Barker & Severn Co.
Est. 1879. Auctioneers.

SAVE BY BUYING NEW FURN. FROM REL. contract wholesalers: $100 par. sets, $49; ... bedr. sets, $42; 9x12 Axm., $18. ... 208 N. Wells [off.] Frank. 0279.

RENT A WASHER OR IRONER. ... A WEEK. DEARBORN 0000.

GAS RANGES AND HEATING STOVES, all porcelain; ½ price. Peninsular Ware-house, 434 S. Canal. Webster 4686.

South Side.

PUBLIC SALE SLIGHTLY USED MERCH. for cash; 200 par., bed., dining rm. sets; 500 rugs, all makes, sizes; 500 lamps, chairs, tables, radios, pianos, stoves, etc. Everything must go; no reas. offer ref. Op. eves. 10; all day Sun. Normal Storage, 6221 S. Halsted.

FURNITURE TAKEN BACK, 3 PIECE PAR. set, $15; bed davenport set, $29; 7 piece walnut din. set, $38; 9x12 rugs, $5; bed, dresser and chest, $29; table lamps, $1. ... Carter, 5936 S. Halsted-st.

PAR., DIN., BEDRM. SETS, $20; RUGS, ... cab., chests, dressers, spring filled matt., ... piano, radio, elec. refrig. Schwartz ... 7012 Stony Isld., 640 E. 61st-st.

RUGS! USED RUGS!
Unclaimed; sold for charges; low as $5. Englewood Rug, 435 W. 63d-st. Open eves.

FURNITURE OF 5 RM. APT.; CHINESE rugs, various sizes; beautiful bedroom ... dishes, lamps; will separate; very reasonable. 6731 Cornell-av., 2d floor.

4 ROOMS, COMP., $185; ONLY $15 CASH.
Kessel Bros. Furniture,
... Cottage Grove. Open eve. Tue., Th., Sat.

LEAVING CITY HAVE LEFT THROW ... Wil. imp., 2 pict., glassware, import... coffee table, tea cart, Latin bed set. ... 5326 Cornell-av., Apt. 405.

WILL SELL THIS WEEK MY HOME FUR-nishings, consisting of 14 rms.; price reas. ... E. Marquette-rd.

... WOOD TABLE, VELVET PAINTING, ... davenport, 9x12 Wilt. rug, dav. ... M. Nudelman, 4916 Drexel-blvd.

3 PC. BEDRM. SET, $15 UP; 7 PC. WAL. din. rm. set, $24 up; liv. rm. set, $17 up. ... Furn. 6140 Cottage Grove. Ev., Sun.

FINE MAHOGANY DESK, ORIENTAL rugs, maid's bedrm. set, bric-a-brac. Reas. ... 5465 Hyde Park-blvd.

FURN., RUGS—LESS THAN COST; NEED space; everything must go. Available Furn., ... Stony Island. Tue., Thur., Sat. till 9.

SELL QUICK—BEDROOM SET, DAVEN-port, chairs, piano, rugs, lamps, etc. 1310 Hyde Park-blvd., 2d. Drexel 3782.

... RMS. OF GOOD FURNITURE SUITABLE for rmg. hse. and others; all day Sunday and evenings. 4306 Greenwood.

NO REAS. OFFER REFUS., EVERYTHING goes this week; 5 rms. compl. or sep.; slightly used. Dor. 2327. 1402 E. 67th-st.

9 LOTS SLIGHTLY USED FURNITURE, rugs, sold for charges; no reas. offer refused. 435 W. 63d. Call day or eve.

BANKRUPT STOCK—PARL. SETS, $18 UP; 3 pc. bedrm. sets, $35 up; din. rm. sets, ... up; rugs, $5 up. 6031 S. Halsted.

3 PC. PARLOR SET, WRITING DESK, DRP. leaf table, 4 months old; very reas. 6319 Blackstone, Apt. 2. M. Greboth.

3 PC. SUITE, 9X12 RUG, LIKE NEW, $75. ... 6252 S. Spaulding, Apt. 307.

FURN. OF 5 RM. FLAT, COMPLETE, OR will separate; very reas. Reg. 2440.

PARL. SET, DESK, TABLE. MRS. SLATER, 7910 Lake Park. Atlantic 1034.

FURNITURE FOR SALE, INCLUDING piano. Cedarcrest 6361.

WALNUT UPHOLSTERED DINETTE SET—Perfect condition. Regent 0546.

3 PC. OAK BEDRM. SET, PRAC. NEW; ... imported rugs. Barg. Dorch. 4323.

ITALIAN DESIGN 9 PC. DINING ROOM suite; very reas. Regent 4025.

3 CHINESE RUGS, 9X12; ALSO SMALL ones. 7925 Essex, 2d. So. Shore 5354.

FURNITURE OF 3 RMS., GOOD CONDI-tion; reas. 6720 Jeffery, Apt. 302.

BEAU. DINING RM. SET, CHINESE ORIEN-tal rug opt., $150. Kenwood 5636.

HOTEL BUYERS—CARPETING, 50C YD., ... $2.50; furniture, rugs, cheap. Drexel ... 746 E. 47th-st.

North Side.

IMP. SAMPLES LESS THAN WHOLESALE —B. r., l. r., d. r. suites; 9x12 rug, $18.50; lounge chair, $12. 201 E. Ohio, 2d fl. Op. Sun. 11-4.

FURN. 12 RM. HOUSE, RUGS, BABY grand piano, twin bedrm. set, din. and dinette set, liv. rm. furn., dishes, glassware, books, pictures, etc.; reas. 5616 Kenmore.

COMPLETE 5 RMS. FURNITURE, INCLUD-ing dishes; cost $1,700, will sell as one or separately; make your price. 849 Lill-av., 3d floor, Apt. K. W. J. ANTTILA.

GRAND PIANO, ORIENTAL RUGS, LIVING room, bedroom, dining room sets, Windsor chairs, gateleg table, dinette set, vacuum, domestic rug, etc. 5102 Kenmore-av.

CIRCUMSTANCES FORCE ME TO SELL my beau. furniture; living, dining, and bdrm. furn., imp. and dom. rugs., brkfst. set, piano, radio, Hoover, desk, etc. Brj. 9018.

ACT QUICK—GORGEOUS 5 RMS. FURN. like new; Grand piano; elec. radio; odd ... silk spreads; dishes; pictures; mirr.; Dresden china. 4734 N. Ashland-av., 1st.

ENTIRE CONTENTS OF VERY FINE 6 room apartment, grand piano, oriental rugs. Will separate. 5102 Kenmore-av.

BEAU. CARV. DAVENP. CHAIR, TABLE. French clock set, fine wal. bedrm. set and ... pno. 6525 Glenwood. Shel. 6841.

BARG. — BEAU. BEDRM. SET, DINETTE set, el. sew. mach., fine vac. dabd., rugs. L. V. 9442.

ENTIRE CONTENTS OF 4 WELL FURN. rooms; Chinese rugs; beautiful drapes, etc. Apt. 709, 1100 N. Dearborn.

STEINWAY GRAND PIANO, LIKE NEW; ... parlor set; a few odd pieces; all like new. Bittersweet 5409.

... PC. WL. DIN. SET, $30; 2 PC. WL. BEDR. set, $35; bab. gr. piano, $190; silk dam. 2 pc. liv. set, barg. Warners. 3246 N. Halsted.

COMPLETE 6 ROOM FURNISHINGS FOR sale intact, reas.; lease opt. 913 Law-rence-av. Ardmore 3760.

SALE OF FINE DIN. RM., LIV. RM. AND bedrm. furn. from beau. home; excep-tional bargains. Diversey 3729.

DOWN LIV. RM. FURN., SM. ORIENT. rugs; lge. desk; coff. table; 4 windsor chrs., studio couch; hi. grade. 425 Surf., Apt. 113.

BEAUT. MAH. TWIN BEDS, HAIR MATT., dress., overstfd. par. set; tap. cov. Marsh chrs.; nr. new; $50; priv. 649 Oakdale, 1st.

FOR SALE, AT YOUR PRICE — RARE solid red mahogany 3 piece bedrm. set. Graceland 8468.

9 PIECE DIN. RM. SUITE, FULL SIZE. ... Chinese rugs, marble top table; ... Grace. 3021. 3733 Pine Grove, 3d.

HAND CARVED TABLES, LIQUOR SERVI-ette, handsome couch, oriental rug. Will separate. Bittersweet 8145.

BEAU. 2 PIECE TAUPE VELOUR CARVED walnut parlor set, $125; bargain. Phone Diversey 6866 Monday.

ORIEN. RUGS, $15-$20; BEAU. 4 PC. WAL. bedrm.; 2 pc. l. r. set; French chrs.; occ. ... lamps, tbs. 21 Bellevue. Sup. 3532.

EXTREMELY SMART JADE GREEN 2 PC. living rm. suit, used 1 month. Exceptional bargain. Buck. 10151.

TWIN BEDS, 5 PC. SET, BEAU. MATCHED ...; Duncan Phyfe din. table, chairs; very ... Briar. 2710.

VERY CHEAP, HIGH CLASS FURNITURE for sale. Mrs. Churchill, 4017 Southport-av., Apt. 1. Eves. bet. 7-10.

TWIN BEDS, 2 DRESSERS; WALNUT, AL-most new; barg. Peterson, Long. 0447.

... WILSON, 3D—9X12 WILTON ROSE ..., 5 pc. ext. oak din., poster bed.

... RUG, 16 FT. 2 X 12 FT. 7, PIANO ..., mah. desk, sm. occ. chrs. Moh. 2512.

BEAUTIFUL FURN. AND RUGS, PRACTI-cally new, reasonable. Lincoln 7252.

... RM. APT., COMPLETE; UNUSUAL SPE-cial price; no brokers. Lincoln 7642.

LIVING, BEDRM. SETS, LAMPS, DISHES ... Schneider, 440 Diversey-pkwy.

BEDRM. SET, TWIN BEDS, BIRD CAGE, ... oriental rugs; fish aqu. L. V. 9225.

BEAUT. PARLOR SUITE, CHIF., RUGS., ... leg table, van; reas. Ph. Lin. 4780.

ORIENTAL RUG 9X12, TURKISH, $50. Also Chinese. Attic Shop, 1300 N. Wells.

SOFA, BUFFET, LAMPS, PICTURES, plated silver.; very reas. Sheldrake 5681.

3 PC. BEDRM. SET, OCCASIONAL TABLE. ... R. Polster, 4444 N. Damen.

BEDRM. SET, LIV. RM., RADIO, DISHES, linen, etc.; except. barg. P. O. Box 669.

... FURN. COMPL.; NO REAS. OFFER ... 1719 Morse. Schor. Holly. 2688.

SCATTER SIZE ORIENTAL RUGS, $10-$55. ... Kavayian, 6253 Greenview-av.

... MAH. COLONIAL DINING SET—perf. cond., cost $600; will sac. Div. 6258.

... GR. FURN., RUGS OF 5 RM. APT., ... radio, gr. piano; will sep. Bitt. 4386.

L. R., DIN. R., BEDR. SETS, ODD PCS., ... washer. 1017 Ainslie, Ard. 0939.

FURNITURE OF 1 RM. APT.—GOOD CON-dition. 1140 N. La Salle-st., apt. 318.

SEW. MACH., PARL. SUITE, VAC. CLNR. ... etc.; cheap. Apt. 102, 2128 Hudson.

FULL 6 PCE. TWIN BEDRM. SUITE COMP. ... springs; matt., $75. Briar. 2222.

GAS RANGE, '31 MODEL—ALL PORC. ... 7606 Bosworth, Apt. 214. Shel. 5170.

3 PIECE PARLOR SET, ODD PIECES. 2 ... 1411 N. Wells.

... RM. SET—DIN. RM. SET—RUGS. ... Lakewood-av., 2nd apt.

HOME FURNISHINGS.

North Side.

RUGS — RUGS
Used and new; accumulated; traded and uncalled for; sold for cost.
Axminsters, Wiltons, velvets........$8.50 up
High grade Am. Orientals [9x12]......$49.50
Chinese 9x12, $300 values........Now $145
Chinese 9x10 ....$49.50
$65 9x12 extra heavy Axminsters..$27.50
IMPERIAL DYERS AND RUG CLEANERS,
2123-33 Lincoln-av. Diversey 6310.
Open daily Tues., Thurs., Sat. till 9 p. m.

FURN. FOR SALE—BROADLOOM RUGS. all wanted shades, 9x12, $36; these remnants from two well known high grade mills; our quantity is limited. Phone or call early. These are of a quality that sell from $9-$12 per sq. yard, our price is $3 per sq. yd. Helen Altman Studio, 1547 Jarvis. Open daily and Tues., Thurs., and Sat. eves. Phone Hollycourt 3020.

Continuing Private Sale.
5057 SHERIDAN-RD.
12 pc. Ital. hand carved din. set; 2 8 pc. bedrm. sets; Louis XV hand carved grand piano, very cheap; Chippendale sofa; several exquisite petitpoint chairs; love seat; bric-a-brac; odd tables; mirrors; carpet; finest drapes and curtains, etc.

SELL AT ONCE FOR CASH.
2 piece frieze set, tapestry chair, occasional chair and table, lamps, rugs, end tables, radio, vacuum cleaner; all practically new; will separate. Sun. or after 6:30 week days. Le Peel, 1525 Estes-av.

SELL BEFORE OCT. 1, BEAU. PARL. SET like new, $38; lounging chr., $18; bdrm. set, $55; din. rm., $47, $169; Erla radio for $65; 2 9x12 rugs, $17-$25; 9x12 Amer. orient., tbls., lamps, curtains, etc. Call only before 6 Sun. aft. 2 p. m. Mon. Hoffman, 1442 Winona, 1st.

4 FLRS. USED FURNITURE.
Dressers, $5; iceboxes, $5; gas ranges, $10; 9x12 rugs, $7; da-beds, $7.50; velour parlor sets, $18.50; everything for the home cheap. BIG CITY FURNITURE CO., 819 N. Clark.

FOR SALE—OLD OVAL BACK LOVE SEAT, end chairs, old French gold cabinet, melodeon desk, Capridemonti vases, jeweled lanterns, bric-a-brac, curio cabinets, all kinds of fine old things. Lake View Resale Shop, 3478 N. Clark-st.

SELLING OUT FOR CASH NEW FURN. parlor sets, wal. dining room sets, bedroom sets. All kinds of rugs, lamps, odd chairs, buffets. Many other bargains. Brkfst. sets. Pink. Open daily till 10 p. m. Sun. till 5 p.m. 6542 N. CLARK-ST.

FURN. FOR SALE—INTERIOR DECORA-tor will furnish 4 rm. apt., $350; every piece new and distinctive; any period; can show model apt. Helen Altman Studio, 1547 Jarvis. Open daily and Tuesday, Thurs., Sat. eves. Phone Hollycourt 3020.

REAL BARGAIN—STUDIO COUCH, BROAD-loom carpet, unusual davenport, English lounge chair, occasional chair, Duncan Phyfe dining suite; real opportunity. Jane Adams, Home Furnishings, 5817 Kenmore.

BEAUT. 6 RM. HOME, 1 YR. OLD; MUST be disposed of; 10 pc. din. rm. set, odd chairs, love seat, Dresden china, oil paintings, 2 walnut bedrm. sets, orient. rugs; will sep. Lieberman, 901 Lafayette-pkwy. Sun. 5865.

6 RMS. AND GALLERY; EXTRA FINE furn., oriental rugs; down chairs, sofa; 2 bedrm. sets; beau. dinet., knee-hole desk; bkcase.; carved tables; secy. Little used by priv. home. H. Ware, 2322 Commonwealth.

RUGS—50% OFF—RUGS
Bargain; save 50% on Domestic, Chinese and Orientals, big reduction on slightly used rugs. SOUHAMI, 5025 Broadway. Op. today.

FURNITURE SALE—8 RMS., RADIO, PIC-tures, rugs, beds, davenport suite, dressers, wardrobes, lamps, chairs, all kitchen utensils; sewing machine, etc. BRUCE, 4547 Sheridan-rd., 3d apt.

FINE FUR. OF 5 RMS., 2 BEDRM. SUITES, mahogany din. rm. set, console set, love seat, refectory table, morocco leather chair, odd chairs, dishes, coffee tbls., lamps. Marinoff, 645 Buckingham-pl.

WILL SELL FOR CASH $50,000 NEW FUR-niture. 3 piece parlor sets, $39; 3 piece bedrm. sets, $39; dining rm. sets, $45; Am. Oriental rugs, odd chairs. In Remer's, 5822 N. Western-av. Open evenings and Sunday.

CONTS. APT., DAV., PFR CON., $15; LOVE seat, oil ptgs.; Fr. mirrs., dabed, lamps, kit. utens., china, antqs.; all from fine home; today any pr. 1100 N. La Salle, Apt. 1612. Div. 5320.

MAH. BABY GRAND PIANO, MAH. GOV. Win. desk, Dutch cab., 3 door bookcase, 9x12 taupe brdloom. rug, Ozite pad, small oriental rugs, lamps, pictures, curtains, drapes; very reas. Reed, 7068 N. Ashland.

Northwest Side.

YNG. CPL. SELL 4 R. BEAU. FURN., INCL. 9 tube radio, mirrors, rugs, lamps, pretty kit. set, cab., Univ. comb. stove, Singer cab. mach.; vases, baby bed, carriage drapes, vac., dishes, enam. ice box, tables, chairs; $275; will separate. 1511 Hamlin.

FRACTURE BED, COMPLETE, EASY ON patient, $40; Rattan Wheel Chair, $16; Oak Commode Chair, $4; all nearly new condition; cost over double. 5056 Strong-st. Kildare 1912.

COMPLETE FURNISHINGS OF 5 ROOMS, to go by Sept. 30; very reasonable. 5713 N. Christiana-av., Apt. 1.

ARTISTIC FURNISHINGS; ENGLISH 18TH century and early American; orientals, tapestries etc.; barg. Spaulding 1984.

MY HIGH GRADE FURN., INCL. PERIOD pcs., paintings, Steinway piano, oriental rugs. 1641 Humboldt-blvd., L. Goldfinger.

WILL SELL MY NEW WALNUT FURNI-ture at big sacrifice. Ph. Avenue 8241.

GAS RANGE, HEATER, DAY BED, RUGS, etc., cheap. J. Marshall, 2027 Berteau-av.

GRAY OAK DINETTE SET; EX. TABLE; 4 chairs. Capitol 3887.

RUGS, $5; PAR., DIN., BEDRM. SETS, $20 up; bed com., $8. 2375 Milw'kee. Op. Sun.3

4 RMS. FURN., 2 BEDRM., LIV. RM., DIN. sets. 2650 Evergreen. Humboldt 8266.

West Side.

$50,000 BANKRUPT FURN.
Mohair parl. and wal. din. rm. sets, $59. 3 pc. bedrm. sets, $59; rugs, all sizes. Odd chairs, brkfst. sets, tables. Eves., Sun. TUFTS, 4444 W. MADISON.

BARGAIN FOR CASH, BANKRUPT STOCK. beaut. parlor sets, $45; wal. dining sets, $48; 3 pc. wal. bedrm. sets, $39; oak breakfast sets, $11; also rugs. Open eve. and Sun. COLLINS, 5114 W. MADISON-ST.

4 ROOMS USED FURNITURE, $50. 4 rooms new sample furniture, $129.50. Will separate. Evenings ex. Wed., Fri. A., B. C., 2525 W. MADISON.

COMPL. 3 RM. FURN., LIKE NEW, BARG., incl. 3 pc. bedrm. set. Estebrook 1265.

BARGAIN—9 PC. DINING RM. SET. 4358 Gladys-av. Mansfield 8178.

FURN., PIANO, VICTROLA, ENCYLOPEDIA Cheap for cash. 3537 Madison, 1st.

5 RMS. GD. FURN., DRAPES, PIANO, dishes, etc. Rosenthal, 1328 S. Kedzie.

7 RMS. OF FURNITURE; WILL SEPA-rate. 3116 Washington. Van Buren 9075.

Suburban.

COMPLETE FURNISHINGS OF 3 RM. APT. Excellent condition; actual cost, $825; no reas. offer refused. Greenleaf 3665.

HOME FURNISHINGS WANTED.

Private Parties, City or Sub.
who wish to dispose of their entire home furnishings, ph. Buck. 8223. Not a dealer.
SOUTH SIDE— —NORTH SIDE.
Atlantic 2290. Wellington 9367.
PHILPOTT'S BUYERS MEAN MONEY TO You. See us first. ARTHUR R. PHILPOTT.

USED FURN., RUGS, STOVES, ELEC. RA-dios bought. Highest prices paid. We call anywhere. NEVADA 1150. Acme Furniture.

HIGHEST CASH PRICES PAID FOR USED furn., rugs, stoves and elec. radio; we call anywhere. Homan Furn. Ph. Kedzie 1300.

CALL CRAWFORD 3850 FOR HIGHER cash prices on your furn., rugs and elec radio; prompt serv. Spaulding Furniture Co.

LIBRARY DESK, MASSIVE, CARVED; prefer. marble top. Hammond 2081, Mon.

WANTED — BABY CARRIAGE; PREFER English cab. Longb. 0794 before noon.

WANT USED MECHANICAL EXERCISING horse, cheap. Address G 518, Tribune.

BRIARGATE 0084—MRS. MELIN WILL sell your household goods. I know how.

HIGHEST PRICES PAID FOR FUR., RUGS, radios. Call anywhere. Brown, West 2149.

BEST CASH PRICES FOR USED FURN., rugs; South Side only. Hyde Park 3197.

LEASEHOLDS.

7 RM. MOD. APT., ALL FURN. COMPLTE. Rent and furn. greatly reduced. Fine tran. Nr. schls. Oakland 1768.

HOUSEHOLD APPLIANCES.

$59.50 BUYS A SLIGHTLY USED NA-tionally known elec. refrig.; fraction of original cost. Excellent condition. Pay only $2.00 weekly. O. W. Richardson, 125 S. Wabash-av.

Electric Refrigerators.
Apt. house size, $115 each, 3 yr. written warranty; can arrange time paymts. Whse., 225 E. Illinois-st., Whiteh. 6740. Call Mon.

ABSOPURE ELECTRIC REFRIGERATORS. Self defrosting, 8 freezing speeds. Mechanically tested, proven for years. Quiet, depend., due to simplicity. Guaranteed
$89.50—EASY TERMS.
Apt. Managers—Special Proposition. 3253 Ogden-av. Open eves. Rock. 7540.

RENT A WASHER
OR IRONER.
50c a week. Ph. Sacramento 0401.

MUST SACRIFICE MAYTAG WASHER. Thor ironer; like new; vacuum used very little; 1931 models. Ph. Sheldrake 4780.

LARGE M-12 FRIGIDAIRE FOR SALE—Very reasonable. Newcastle 4353.

ELECTRIC THOR WASHING MACHINE, $25. Hollycourt 6463 Sund. aft. or Mon.

WANTED—TO BUY MAYTAG WASHING machine. Saginaw 9807.

REFRIG.—TRADE IN YOUR OLD REFRIG. on a new Majestic. Columbus 6640.

MUST SELL 1931 FRIGIDAIRE, USED 3 mos. Phone Sheldrake 4780.

SAC. ELEC. RADIO, WASHER, MANGLE, cooker, furn. Lutz, 637 E. 63d, Monday.

ELECTRIC WASHER, $15—GOOD CONDI-tion; guar. 3653 N. Cicero. Kildare 0608.

RENT A WASHING MACHINE—50c WEEK. Deliver anywhere in city. Radcliffe 7331.

VACUUM CLNRS., FACTORY REBUILT, guar., all makes, $10 up. Stewart 4224.

ELECTRIC WASHER, GOOD COND., $20. 3635 N. Richmond. Key. 4476.

WILL SACR. 1931 GENERAL ELEC. RE-frig. Phone Longb. 2000, Apt. 276.

FOR SALE — GAS HEATROLA; CHEAP. 1942 W. 47th-st., 2d floor, rear.

PRIV. PARTY WILL SELL 1930 G. E. refrigerator. Phone Hyde Park 9789.

Pianos and Players.
FACTORY WAREHOUSE
PIANO SALE
More than 50 good pianos to be sold at only a fraction of their real worth.
4 PIANOS GIVEN AWAY FOR CARTAGE CHARGES.
SAMPLE BARGAINS.

HOWARD, MAHOGANY	$10
HALLET & CONSTON, OAK	20
SINGER, OAK	25
WASHBURN, MAHOGANY	30
MASON & HAMLIN, WALNUT	50
CONOVER, MAHOGANY	60

Players, $25 and Up.
Grands, $100 and Up.
Pianos for Rent, $2 and Up,
at Our New Wholesale Warehouse.
CABLE PIANO CO.
564-570 W. Adams-st.
One Block West of Union Depot.
PHONE DEARBORN 2019.

SAVE MONEY NOW—AT
KIMBALL FACTORY
MONTH END SALE
Lowest Factory Prices
Monday, Tuesday, Wednesday.
16 used upright pianos ....$10 each
6 small used Junior uprights.....$35 each
93 concert used and floor sample pianos reduced at factory to....$59 each
24 rebuilt player pianos............$35 each
Very special used grand pianos.....$195 each
$1 MONTHLY RENTS A USED PIANO.
W. W. KIMBALL CO.
Factory, 2631 W. 26th
Lawndale 3862. Factory open 'til 5 p. m.

PIANO VALUES
for Modest Incomes.
These GRANDS are typical values to be found tomorrow in our Exchanged Pianos Dept.
LELAND, mah..$325 | G.P.BENT, mah..$435
GULBR'SEN, ma.$465 | KNABE, mah....$595
A.B.CHASE, ma.$695 STEINWY, eb.$1,100
Splendid bargains also in UPRIGHT PIANOS, including such names as Arion, Schmidt, Emerson, Kimball, Elgin, and Steinway, ranging in price from $20 to $195. All reconditioned; guaranteed. Small first payments; easy terms.
LYON & HEALY
243 S. Wabash-av.

STEINWAY—MODEL A, KNOWN TO MU-sicians as the finest grand for tone that Steinway ever built. You rarely find a used one for sale. Owner forced to sell and its so little used we give same guarantee as new piano. You never saw a bargain like this at $895! Low terms or will rent for trial with privilege of buying later. WYMAN'S, 604 Republic Bldg., 209 S. State. 17 Years at This Same Address.

HALLET & DAVIS—BABY GRAND, COST $850 2 yrs. ago. Party cannot finish paying and will sell for $337 bal. due on low terms. Could not be told from brand new. WYMAN'S, 604 Republic Bldg., 209 S. State.

WURLITZER BABY GRAND PIANO—WITH upholstered metal bench; in excellent condition; will accept best cash offer. 7729 Essex-av. Regent 0309.

PIANO—DUO-ART STEINWAY UPRIGHT player, cost new $2,400, with about 100 finest rolls, cond. same as new, wonderful tone, reas. 2442 Wilson-av., 2d Apt.

WANT TO BUY USED GRAND PIANO FOR cash priv. sale only; state make, age, lowest price. Address G 74, Tribune.

WE HAVE BARGAINS IN USED PIANOS. All makes and styles; $30 up. SCHULTZ PIANO CO., 2255 W. Madison-st.

$2 MONTHLY RENTS SMALL UPRIGHT to careful parties. 28 E. Jackson-blvd. Steger Bldg. Ralph C. Branch. Harr. 6761.

WANTED—STEINWAY GRAND PIANO IN first class condition. In reply state price and age of piano. Address Y B 358, Tribune.

APT. GRAND—STEGER, MAHOG., $145; Midget upr., $35, ebony. See Mr. Nelson Storage Dept., 338 W. 63d-st. Open evenings.

MARVELOUS TONE HAZELTON PARLOR Grand—Perf. cond. $350; cost $1,100; exc. buy for one who knows pianos. Bit. 4456.

RENT A PIANO, $2 MO.; ALSO STEIN-ways. Apply rent if buy later. Chicago Shop. Wellington 2160. All parts of city.

$1,200 KIMBALL MAHOG. BABY GRAND and scarf, like new, $400; priv. Bel. 6293.

WANT UPR. PIANO AND SOME CASH for my Steinway grand. Lake View 1390.

STARCK MAHOGANY UPR. PIANO; EXC. cond.; barg. for qk. sale. Maywood 4755.

STEINWAY UPRIGHT PIANO—GD. COND.; barg. Open Sun. 7463 South Chicago-av.

PIANO—BABY GRAND, DAVIES & SON. mah. fin.; barg., $110. Linc. 2574.

UPRIGHT PLAYER PIANO AND BENCH; fine cond. Newcastle 2115.

$600 GULBRANSEN PLAYER PIANO, $150. Like new. 125 Rolls included. Palisade 1167.

KRANICH AND BACH BABY GRAND piano; 1st cl. con.; $300. 6700 Crandon, 10B.

$1,400 CHICKERING GRAND, $500; PRAC. new; very gd. cond. Buck. 7156.

BRAMBACH BABY GRAND—EXC. COND. Accept best cash offer. Rog. Park 1191.

KRANICH AND BACH BABY GRAND, LIKE new, $150. Balser, 618 E. 81st-st.

Wind, String, Etc.

ACCORDIONS
Romano Italio Accordions; new, imported. 120 Base from $120 Up.
Write for free accordion bargain list. LESLIE C. GROFF, 3905 W. MADISON-ST.

A RARE BARGAIN—WILL SELL VERY fine old violin, bought 35 yrs. ago from foremost music house. Address G 255, Tribune.

FOR SALE—OLD GUARNERIUS VIOLIN, 1736, used by professionals; also piano, Victrola; very reas. 1457 W. 65th-st.

SILVER PLATED BUESCHER TRUMPET, key B flat-C-A; beautiful condition; cost $100; reas. Call Glen Ellyn 1158-R.

LARGE COLL. OLD AND NEW VIOLINS, cheap. 2898 Milwaukee-av., 2d floor.

LYON & HEALY HARP, STYLE 22, LIKE new, at great barg. Lincoln 0179.

CONC. GUITAR, $6; VEGA BANJO, $20; cello, 100 yr. violin, $15. Englewood 2942.

WHOLESALE FURRIER—EST. 24 YRS. Offers 340 sample coats, latest models. Hudson seal, Jap weasel, raccoon, Russian squirrel, finest caracul leopard. $350 value at $135-$160-$175. No. seal, uskrat, marmink, broadtail, Russian pony, $150 val. at $55-$65-$75. H. BUCHMAN & CO., 115 S. Dearborn. Room 617, 6th floor. Small deposit will hold selection.

FINE NEW SUITS
AND TOPCOATS
at One-Half Prices.
These are garments made for customers who have not called for them.
"JERREMS,"
225 N. Wabash, 3d floor, Fisk Bldg.

FUR COATS, $20 TO $50.
UNCALLED FOR AND REBUILT.
Seal, muskrat, caracul, broadtail, pony; old furs in exchange; repairing and remodel at factory prices. Open eves. Drex. 1756. PETERS FUR SHOP, 5115 MICHIGAN.

NEW FUR COATS UNCALLED FOR. WILL sell for the balance due; also second hand coats taken in trade. Some as low as $25. We have Hudson Seals, Minks, Squirrels, Raccoons, Jap Weasels and others. Shown on request only. Ask for Mrs. James, Miller & Co., 616 S. Michigan.

LARGEST FUR FACTORY OPENS DOORS to public. Offers largest selection of gorgeous fur coats 50% saving. $40-$50-$60. Weiss Fur Co., 321 W. Adams. Ground flr.

BLACK CARACUL, SIZE 18— 2 SPORTS coats, small size. Perf. cond. Very reas. 2300 Lincoln Pk. West, Apt. 515. Call before 7 p. m.

CAN YOU WEAR SIZE 16 OR 18 WINTER Coat? Salesmen's samples. Richly furred, all new, at ½ regular price. Hurry. Kay Garment Co., 234 S. Market. State 9617.

ALMOST NEW FINE FUR COATS, $15-$75 Old furs in exch. Ken. 5373. Op eves. EXCHANGE SHOP, 4700 DREXEL-BLVD.

GENUINE LEOPARD AND HUDSON SEAL coats. Pref. cond.; cheap. Fine fur pieces, for trim. Give ph. number. Yar. 6116.

CARACUL COAT AND CALF COAT, $20; gray suit and dresses, $1-$5. Del. 0490.

GOOD RACCOON COAT, AVERAGE SIZE; reas.; mov. south. Whi. 6040, Apt. 1802.

SIZE 14-38 DRESSES AND COATS, CHEAP. Kenwood 5636.

TAN CARACUL JACQUETTE, MISSES SIZE Phone Fairfax 6679.

BEAU. FUR COAT, VERY REAS., LATEST style. Drexel 1393.

CLOTHING—WOMEN'S SIZE 14-16; GOOD condition. Reas. Lakeview 7556.

BROWN MARMINK, 42, $10; BLACK SEAL, 40, $5. Bef. 12, or Apt. 6. Dorch. 3269.

COAT AND TAM, SIZE 14, LIKE NEW; dresses, hats; reas. Village 4645.

SEWING MACHINES.

SINGER ELEC. PORT., $18; ELEC. CON-sole, $28; fully guar. 3438 Lincoln-av.

LOANS.

Personal, Property, and Salary.

Household's rates are the lowest in Chicago

The nationally known Household Loan Plan offers cash loans of $50 to $300 to husbands and wives at reasonable rates.

Loans above $100 and up to $300 are made at a rate almost one-third lower than the usual Small Loan Rate.

Strictly confidential; husband and wife only need sign; no endorsers.

LOOP:
77 W. Washington, 10th floor. State 0151.
105 W. Monroe, 5th floor. Central 2559.
105 W. Madison, 14th floor. Franklin 0885.
NEW ROGERS PARK OFFICE:
1737 Howard-st., 2d fl. Rogers Park 8320.
WEST:
4010 W. Madison-st., 4th fl. Kedzie 0704.
9 S. Kedzie-av., 3d fl. Van Buren 0100.
CICERO-BERWYN:
6012½ W. 22d-st., 2d floor. Cicero 6400.
OAK PARK:
1140 Lake-st., 3d floor. Euclid 503.
NORTHWEST.
2800 Milwaukee-av., 5th fl. Capitol 3440.
4710 Irving Park, 2d fl. Pensacola 4570.
NORTH:
1951 Irving Park, 2d fl. Buckingham 1006.
4753 Broadway, 11th fl. Longbeach 7163.
SOUTH:
841 E. 63d-st., 4th floor. Plaza 8360.
736 E. 63d-st., 2d floor. Fairfax 2839.
6856 S. Halsted, 2d floor. Englewood 5534.
SOUTHWEST.
6255 S. Ashland, 2d floor. Hemlock 4510.
2855 W. 63d-st., 2d floor. Republic 4472.
SOUTH CHICAGO:
9130 Commercial, 2d fl. South Chicago 0103.
ROSELAND:
11106 S. Michigan, 2d fl. Commodore 3880.
ALSO HOUSEHOLD OFFICES:
In Joliet, Aurora, Rockford, Waukegan, Kenosha, Racine, Hammond, Michigan City, East Chicago, and Gary.
HOUSEHOLD
Finance Corporation

Commonwealth Customers Pay LESS for LOANS

COMMONWEALTH'S rate on amounts above $100 is substantially lower than the lawful rate usually charged.

THE personal property which nearly every family owns and the signatures of husband and wife enable one to secure any amount up to $300 quickly and easily.

THERE ARE NO fees or deductions. You may take 25 months or pay all or part sooner. Interest, at the reduced rate, is charged only while you keep the money.

Also Salary and Auto Loans.
Special Plan for Teachers.
9—OFFICES—9
COMMONWEALTH—LOOP, WABASH 8233. 209 S. State-st. Room 600, Republic Bldg.
COMMONWEALTH—NORTH: 4803 Lincoln-av. Rm. 215. Longbeach 3457.
COMMONWEALTH—ROGERS PARK: 1791 Howard-st. Rm. 212. Rog. Pk. 0754.
COMMONWEALTH—NORTHWEST: 4013 Milwaukee-av., Rm. 307. Ave. 0443.
COMMONWEALTH—WEST: 9 S. Kedzie-av., Rm. 231. Kedzie 1437.
COMMONWEALTH—OAK PARK: 137 Marion-st., Room 206. Village 6886.
COMMONWEALTH—SOUTH: 6306 Cottage Grove, R. 305. Hyde Pk. 0604.
COMMONWEALTH—SOUTHWEST: 6314 S. Western-av., R. 201. Prospect 3130.
COMMONWEALTH—ROSELAND: 11112 S. Michigan, R. 220. Pullman 6615.
Commonwealth Loan Co.
BUSINESS ESTABLISHED 1887.
LICENSED BY THE STATE.

M—O—N—E—Y
WHEN YOU NEED IT
We are prepared to assist you in a time of financial strain. For 42 years we have built our service to aid you in a dignified way.
LOANS
$25 TO $300
On Furniture or Salary.
This is a confidential service—without investigation among friends, relatives, or employer.
Our services gives you the full amount of the loan at legal rates, with payment arranged to meet your convenience.
LOANS MADE QUICKLY THROUGHOUT CHICAGO AND SUBURBS. COME IN, WRITE OR PHONE.
C. C. ERD
7 S. DEARBORN-ST., ROOM 916.
PHONE CENTRAL 4733-4734.

New Low Rate on Loans
WE OFFER A NEW LOW RATE ON UNPAID BALANCES ABOVE $100.
20 Months to Repay.
PUBLIC LOAN CORP.
401-04 KLEE BUILDING.
4013 Milwaukee-av.
Telephone PENsacola 8144.

LOANS—$10 TO $300.
ON YOUR OWN SIGNATURES.
PERSONAL FINANCE CO.,
4010 W. Madison-st., 2d floor. Nevada 2134
4770 Lincoln-av., 2d floor. Longbeach 6357.
7814 S. Halsted-st., 2d floor. Radcliffe 8228.
1609 Devon-av., 1st floor. Rog. Park 4324.
CICERO OFFICE: 5623 W. 22d-st., 2d floor.
EVANSTON OFFICE: 708 Church-st., 2d flr.
KENOSHA OFFICE: 5710 6th-av., Rm. 6.
KANKAKEE OFC.: 258 E. Court-st., R. 301.

LOW RATE LOANS.

Amount of loan.	Total Charges.	Cash You Receive.	10 Monthly Payments.
$100	$ 8	$92	$10
300	24	276	30
500	40	460	50

CAPITAL SECURITIES CO.,
72 W. Washington-st. Ph. Rand. 2810.

SALARY OR FURNITURE LOANS.
$10 TO $300.
IMPERIAL CREDIT CO.,
30 W. Washington-st., 11th Floor. Fra. 8924
SOUTH SIDE OFFICE:
6317 S. Halsted-st. 2d Floor.
ENGLEWOOD 0108.

BUSINESS LOANS.
Up to $10,000 on the equipment of factories, restaurants, laundries, hotels, rooming houses, trucks, etc. Easy time payments. Also loans on accounts receivable. F. BOLAND, 215 W. Randolph. Frank. 1966.

Protective Finance Ass'n., Inc.
We will protect you against the annoyance of creditors by loaning you money. Our office is small. Your interview private. 100 W. MONROE, RM. 1300. STATE 6901.

CONFIDENTIAL LOANS, $50 TO $300 ON SALARY OR FURNITURE.
CHICAGO FINANCE CO.,
11 S. La Salle-st. Tel. Central 1060.

LOANS MADE TO PRINTERS, BAKERS, machine shops, laundries, stores, etc.; low rates, any amount up to $50,000; quick, confidential service. Metropolitan Finance Corporation, 105 W. Madison-st.

CHARACTER LOANS.
West Suburban Finance and Thrift Co., 1011 LAKE, OAK PARK. EUCLID 2662.

SALARY AND FURNITURE LOANS— $20 to $300; legal rates. ARTHUR A. ERD, 115 S. Dearborn-st., Room 804. Cent. 7166.

QUICK LOANS—SALARY OR FURNITURE. MASON FINANCIAL CO., 8 S. DEARBORN-ST. CENTRAL 3516.

WARD OFF WORRY AND EMBARASS-ment—Salary or furn. loans. T. B. WARD, 8 S. Dearborn-st., Rm. 612. Randolph 2060.

LOANS.

Personal, Property, and Salary.

IMMEDIATE LOANS
$50 TO $300.
On Your Signature Only
AN UNEQUALED SERVICE—NO ENDORSERS—LIBERAL TERMS.
To the executive or salaried employe who, for personal or other reasons, does not want to mortgage his furniture or other property, we offer LOANS ON YOUR SIGNATURE ONLY—no delay.
FURNITURE, AUTO, OR SECURED LOANS MADE WHEN REQUESTED.
Phone your request. Only one visit to our office necessary.
LOCAL LOAN CO.
UNDER STATE SUPERVISION.
27 W. WASHINGTON. RANDOLPH 6210
821 W. 63D-ST. ENGLEWOOD 7800.
1212 N. ASHLAND. BRUNSWICK 3100.
4013 MILWAUKEE. AVENUE 1400.
1 N. CRAWFORD. KEDZIE 5900
8 N. OGDEN-AV. HAYMARKET 4700.

SMALLEST
REPAYMENT PLAN
IN CHICAGO.
FURNITURE LOANS
on Your Own Signature
TAKES 1 DAY UP TO $300
30 MOS. TO PAY
Also Salary Loans
Confidential Service.
LINCOLN LOAN CO.
718 W. 63D-ST. ENGLEWOOD 4550.
5342 LAWRENCE. AVENUE 6400.
4010 W. MADISON-ST. NEVADA 1186.
5TH FLOOR GARFIELD STATE BK. BLDG.

MACHINERY AND EQUIPMENT.

Machinery—Equipment
AT SACRIFICE PRICES.
Plant is to be vacated shortly. All remaining machinery and equipment has been repriced to move same immediately. There are still available a good deal of high grade equipment such as: Millers grinders, shapers, lathes, planers, screw machines, punch presses, radial drills, high speed drills, buck saws, furnaces, factory equipment, belting, line shafting and office equipment. All sales made on premises from 8:30 to 5:30 except Sunday. 4410 Ravenswood-av. Ph. Ravenswood 3141. B. M. Jacobson, Custodian.

6 IN. COMBINATION SAW WITH 1-3 H. P. motor, $23; Black & Decker ¼ in. drill, $16; ¼ A. C. double shaft motor, $10; D. C. motor, $12.50; rebuilt portable lathes, saws and complete home workshops at half regular prices. Midland Appliance Corp., 225 N. Michigan.

CALL US IF YOU WANT TO BUY, SELL, rent, repair or exch. A. C. or D. C. motors and generators. Large stock exhaust fans, blowers, spot welders, elec. hoists, spd. reducers; new 5 H. P. A. C. ball bearing motors, $45. Arthur Wagner Co., 701 W. Washington-st.

BEFORE MOVING WILL SELL COMPLETE plant of sheet metal working machinery, including 10 ft. power shears, Pels comb. mach., spot welder, brake, presses, and entire stock hand machines, tools, and office fixtures. Owner will be on prem. 9 to 12 a. m. Sunday. 4711 W. Lake-st.

5 H. P. 3 PHASE MOTORS, $42.50; ¼ h. p. new G. E. motors, $6.50; Brown & Sharp No. 2 surface grinder; 14x6 Carroll & Jameson lathe, new; No. 3, 4½, punch presses; 16x8 Q. C. lathes, $115. Large stock of motors and machinery. Sterge Co., 25 S. Clinton.

SMALL STIFFLEG DERRICK—2 1-TON chain hoists [new]. Road builders, tool wagon or field office. Electric hammers and air drills. All kinds of blocks, rigging and gin poles, air compressor and air tools. Chas. A. Benson, 1744 N. Mozart-st.

COMBINATION SAW TABLE, 6 IN. JOINT-er, borer and disc sander, motor driven, $125; 1 Wallace 6 in. jointer, motor in head, $75; both good as new. Clinton Supply Co., 110 S. Clinton, Randolph 5196.

MIXERS, GLASS LINED TANKS, COPPER steam jacketed kettles, gas, steam boilers, filters, bottle fillers, labelers, etc.
LOEB EQUIPMENT SUPPLY CO.,
618 W. LAKE-ST. MONROE 5602.

OWING TO OUR RECENT MOVE FROM A. C. district to D. C., we will sacrifice 60 A. M. motors, 220 volt, 6 cycle, 3 phase, ranging from ¼ to 10 h. p., with a guarantee. ERO MFG. CO., 714 W. Monroe-st.

ELECTRIC MOTORS, 2,000 IN STOCK, AIR compressors, pumps, blowers, 50 exhaust fans, all sizes. We buy, sell and repair all types of electric equipment. Motor Service Co., 3300 Indiana. Douglas 1600.

REAL BARGAINS IN COPPER AND STEEL stm. jktd. kettles, boilers, powder mixers, stl. hand trucks, bottle filling and labeling mach., soap and chemical equip. Newman, 1051 W. 35th-st. Boulevard 1650.

9X4 SOUTH BEND LATHE, Q. C. G., MO-tor driven; 20 k. w., spot welder; 300 amp. plating generator. Atlas Equip. Co., 1132 W. Lake. Haymarket 1091.

BARGAINS—COMPLETE LINE OF WOOD-working machinery; cash or terms to suit. American Machy. Exchange, 411 Milwaukee-av., or 416 N. Desplaines-st.

LARGE PLANT SOLICITS INQ. TO LIQUI-date machy., incl. planers, lathes, presses, etc. Address H 205, Tribune.

WORLD'S LABELING MACHINE, ROTARY filling machine, 500 gross of 2 ounce bottles; very cheap. Delaware 0952.

20 IN. G. & E. SHAPER; 12, 14, 16, 18 and 20 in. lathes; standard makes. Schneider, 30 S. Clinton-st. Frank. 3455.

LGE., SMALL AIR COMPRESSORS, JACKS, grease guns, batt. charger, Tire, serv. sta. eqpmt., slightly used. Rockwell 2253.

NEW AIR COMPRESSORS WITH ½ H. P. A. C. motors, $34.75; ¼ h. p. motors, $4.50; ½ h. p., $17.50. 1885 Milwaukee-av.

FOR SALE—1 MONARCH 16 IN. X 6 FT. Q. C. G. lathe., std. equip., and 12 in. 4-jaw chuck. Higgins Mfg. Co., 3717 Milwaukee.

SLIGHTLY USED GARAGE EQUIPMENT; car wshr., air compressor, ign. test bench, Arco vacuum cleaner, etc. 4750 Washington.

BARGAINS—MIXERS, PUMPS, COMPRESS-ors. Cont. Equip., 2022 Walnut. West 5600.

FOR SALE—5 IN. AMER. RADIAL, ALSO abrasive grinder. Address G 91, Tribune.

WTD—IRON WORKING MACHINERY OR complete shop. Address Y E 505, Tribune.

WANT VACUUM OVEN AND PUMP, LAB-oratory size. Address S H 354, Tribune.

HOME WOODWORKING SHOP—SAW, PLAN-er, lathe, etc.; bargain. Saginaw 8374.

PRIVATE TOOLRM. — WILL DO YOUR work, rent or sell mach. Lake V. 4217.

LIGHT AND HEAVY MANUFACTURING.

WE WANT WORK
for our blacksmith, machine and structural shop; space and side track available. Address H 86, Tribune.

RELIABLE MANUFACTURER WILL BUY outright or manufacture on royalty basis, small patented or unpatented articles. Address Y L 359, Tribune.

WANTED—DIE, TOOL, OR MODEL WORK. Good work at lowest cost. Palisade 9814. C. M. ANDERSON, 5041 N. Mango-av.

WILL TAKE OVER YOUR OUTPUT SHEET metal, factory to mfr., cabinets, hampers, veg. bins. Address G 244, Tribune.

METAL STAMPING WANTED—HAVE 6 NO. 3 presses. Address Y E 226, Tribune.

MAHOG. AND WAL. OFC. FURN., CHAIRS, floor covering, Burroughs bkpg. machine, etc. Cheap. 7 S. Dearborn-st., Rm. 1320.

WANTED TO BUY—EDIPHONE, COMPLETE serial D260,000 or better. Address Y L 221, Tribune.

LATE STYLE MULTIGRAPH WITH ALL attach. and Davidson Feed, A-1 cond., will sac., no rea. offer refused. Rep. 3845.

COMPTOMETER FOR SALE; 10-BK., KEY-lock model, $75. Columbus 5867.

DICTAPHONES, MIMEO., $20; TYPEWR., furn., other equip. 189 N. Clark, R. 208.

WANTED—USED TYING MACHINE AND mailometer. Address Y M 480, Tribune.

F-2 ADDRESSOGRAPH, $100. GRAPHO-type, $75. Pruitt, 190 N. La Salle-st.

MULTIGRAPH, LIKE NEW; BARGAIN, $35, Rm. 311, 120 N. La Salle. Dear. 6871.

PATENTS—PATENT ATTORNEYS.

PATENTS—TIME COUNTS IN APPLYING for patents. Send sketch or model for instruction or write for free book, "How to Obtain a Patent" and "Record of Invention" form. No charge for information on how to proceed. Clarence A. O'Brien registered patent attorney, 268-G Security Savings and Commercial Bank Building [directly opposite U. S. Patent Office], Washington, D. C.

You! Start Something Now.
Let me help you work out that invention. R. D. Schnoor, Patent Atty., 53 W. Jackson.

INVENTIONS COMMERCIALIZED — PAT-ented or unpatented. Write Adam Fisher Mfg. Co., 420 Enright, St. Louis, Mo.

PATENTS, TRADEMARKS, COPYRIGHTS—MILO B. STEVENS & CO., 53 W. Jackson-blvd. Estab. 1864. Main office Washington.

LONG ESTABLISHED PATENT ATTORNEY offers complete financing, marketing aid on good invention. SANDERS, 533 S. Clark-st.

STORE FIXTURES.

REAL BUY.
200 tables just purchased from Tip-Top Inn. 100 chairs, also gas ranges, boilers, coffee urns, steam tables, refrigerators and other restaurant equipment.
24 sets settees and tables, double and single; also mirror back bars and mirror door wall cases, cash registers.
We've got what you need at the right price! Terms made to suit.
CHICAGO
STORE FIXTURE EXCHANGE.
1708 to 1714 S. State-st.

LOWEST PRICES IN YEARS
Whatever Your Needs
We have carloads of equipment for all the following businesses and many more:
SODA FOUNTAIN — MEAT MARKET
BAKERY — DELICATESSEN
JEWELRY — CIGAR STORE
ROAD STAND — LUNCHROOM
HARDWARE — BARBEQUE
MONTHLY PAYMENTS.
JULIUS BENDER, INC.,
901-15 W. MADISON. MONROE 1710.

Buy Now.
PRICES WERE NEVER LOWER.
New and slightly used
RESTAURANT AND LUNCHROOM EQPMT.
Cafeteria and Self-Service Outfits.
Cigar, Candy and Show Cases.
American Store Fixture Co.,
121-127 S. HALSTED-ST., NEAR ADAMS

STORE FIXTURES.
Every description, every size, any quantity, used, new or built. Best and cheapest. Restaurant, Delicatessen, Grocery, Cigar, Candy Tailor, Jeweler, etc.
EASY PAYMENT PLANS.
CHAS. BENDER CO.,
608-614 N. Wells-st. Superior 2361.

BUTCHER OUTFITS INCL. NEW AND USED ref. display counters, all size boxes, slicers, scales, registers, etc. Will sacrifice to make room. Liberal terms. Diversey Store Fixture Co., 2626 Lincoln-av.

22 FT. MECH. SODA FOUNTAIN WITH luncheonette equip., incl. Frigidaire mach. and carbonator; decorated vitrolite counter. GUTMANN STORE FIXTURE CO., 1512 S. Wabash. Calumet 7125.

15 COMPLETE DRUG OUTFITS FOR immediate delivery at prices lower than ever. See us and be convinced. GUTMANN STORE FIXTURE CO., 1512 S. Wabash. Calumet 7125.

COMPLETE LUNCHROOM FIXTURES — Wonderful buy for small place; must be sold at once; bargain. Call Sunday. 1254 S. Western-av. Alpert.

BEAUTY SHOP AND BARBERS' FIXTURES —New and used; easy payments. PAIDAR CO., 1120 N. Wells-st. Ph. Diversey 0200.

LUNCHRM., RESTAURANT AND COFFEE shop fixtures. Will sell at any price. 516 N. Halsted-st.

BARGAINS IN USED CASH REGISTERS—See us before you buy; cash or terms. A. J. Thomas Cash Reg. Co., 117 W. Lake.

DELICAT. FIXTURES, MEAT SLICERS, computing scales, cash register; complete in every way. 511 Milwaukee-av.

WANTED—USED YORK, 8 TON, 5X5 COM-plete refrigeration machine; give full details. T. A. Hansen, P. O. Box 213, Chicago.

$350 TAKES A COMPLETE BUTCHER OUT-fit delivered and set up free of charge. 509 Milwaukee-av., nr. N. Halsted-st.

2 HALLIWELL-SHELTON HAIR DRYERS for sale; ch. pract. new. Holly. 0784.

STORE FIXTURES WANTED—DELICATES-sen, butcher, rest.; spot cash. Buck. 9339.

CIGAR STORE FIXTURES—WILL SEP.; Victrola stove. Terms. Columbus 5839.

BAKERY FIXTURES AND TOOLS FOR sale; A1 condition. 3226 S. Mosspratt.

CANDY STORE FIXT., INCL. CARBONA-tor, fountain, cheap. 1352 N. Leavitt.

NAT'L CASH REGISTER, MOD. 1098, suitable for gar. or serv. sta. Regent 1081.

FRIGIDAIRE—LARGE, ALL PORCEL, SUIT restaur., del. $200. Graceland 10041.

BUSINESS PERSONALS.

MISSING PEOPLE LOCATED ANYWHERE. No initial charge, you only pay for results. W. A. Lowry, Ph. Harrison 7582 for appointment.

WE PAY MORE CASH FOR OLD GOLD, jewelry, dental crowns. Standard Smelting Works, 202 S. State, cor. Adams, R.802.

CASH FOR OLD GOLD, SILV., PLATINUM, jewelry, dental crowns. U. S. Smelting Works, 39 S. State-st., 4th fl., cor. Monroe.

MUSICAL AND DRAMATIC.

STUDY VOICE WITH LA PORTE VAN Sant, baritone; extra low fees if answering this ad. Three trial lessons; unrivaled production; club prog.; chance talent as soloist and quartet; 5 free scholarships to be awarded in song-featuring contest by radio concerts and recitals; 3 of these may be exchanged for a year's study [exp. pd.] in Italy, Paris or Germany. 820 Kimball Bldg., Webster 7123, after 11:45 a. m., except Saturday; also evenings. Ask for La Porte Van Sant.

VOICE DEVELOPMENT FOLLOWING THE natural method of the old Italian school. Take advantage of depression rates to be prepared for choir and radio engagements when good times come. Study with a teacher of successful European artists now singing in opera in Germany and Poland.
GUDMUNDUR KRISTJAUSSON.
52 E. Chicago-av. Del. 5273.

RADIO BROADCASTING
given in prominent Broadcasting Station by John Stamford, nationally known Director and Announcer. Over 200 have completed the course and appeared on the air.
CHICAGO CONSERVATORY OF MUSIC,
10th Floor Kimball Bldg. Webster 3835.

TEACHERS, STUDENTS OF DRAMATIC Art enlarge your repertoires, files. Year membership incl. reading, plays, pantomimes; programs planned; monthly lists new material; without membership, 10c page. $25 yr.; memb's 500 pages your selection. Other memb's pr., $5-50. Ad Drama Guild Reading Bureau, 5326 Cornell, Rm. 405.

HARVEY THOMAS' SPECIAL 5 MO. STAGE course, $10. E-Z terms. Child-adult, m. comedy ballet, toe, acrobatic, etc.; shoes, costumes free; tap dance complete $10, private inst., shoe free with ad. Ballrm. $1 less., 4 for $3. 162 N. State, Suite 1509. Open Sun. 2-5.

MADOR-JOHNSON STUDIO,
53 W. WACKER-DR., COR. DEARBORN.
443 N. CLARK, NEAR ILLINOIS.
PRIVATE LESSONS, ONE DOLLAR.
Private studio for every beginner.
ORCH. IN BALLROOM, SAT., SUN. EVES.

RECORD YOUR VOICE
or favorite instrument, $1. Radio broadcasts recorded. Green Recording Studios, 64 E. Jackson. Harr. 7066. Open Mon. eves.

WANTED — YOUNG GIRL MUSICIANS, snappy saxophone, banjo and drum; do some specialty work. Call Albany 2526 or address Y B 425, Tribune.

WANTED—SINGERS: MEN, GIRLS, EN-semble players, age 18-35; road, lyceum; short coaching rehearsal; bona fide; $50 per week if you quali. Address F 588, Tribune.

FREE VOICE TEST—LEARN TO SING FOR opera, concert, talkies. Mr. Kuppin discovered at Universal Picture Corp. Vocal qualities required for talkies. Kuppin Vocal School, 911 Kimball Hall. Harrison 4764.

ORGAN PRACTICE
Four-manual, 50c an hour. Sherwood Music School, 410 S. Mich.-av. Tel. Harr. 6267.

EXP. BARITONE DESIRES CHURCH PO-sition as soloist, quartet or choir director Address Y T 232, Tribune.

DRAM. ART OR VOCAL — SEPARATE teachers; class, $1 hour; trial lesson free. Suite 1510, 23 E. Jackson-blvd. Web. 3909.

NOTED VOCAL INSTR. ONE FULL SCHOL-arship; one partial to girls of unusual voice. Address Y B 323, Tribune.

CLUB FOR DRAMATIC ART TEACHERS only in this city, big possibilities; give ph. and all part. Address P N 114, Tribune.

JACK FERDIE HAS REOPENED HIS producing dept. Talent of all types and ages wtd. 36 W. Randolph. Open Sun. 10-3.

ORGANIST AND CHOIR DIRECTOR WANT-ed for Luth. church, N. W. Side, for Jr. and Sr. choirs. Address X C 525, Tribune.

MUSIC SCHOOL WANTS PIANO TCHR., $1 per hr. Address G 484, Tribune.

LEARN READING, TIME—VOCAL AND instr.—Expert Master. Reas. Crawford 6002.

SONG WRITERS—"REAL" PROPOSITION. Ray Hibbeler, D. 9, 2104 Keystone-av.

SONGWRITERS — 50-50 BASIS, POEMS, tunes accept. Write T. 4215 North-av.

POSITIONS FOR AMATEUR SINGERS, male and female. Rm. 712-25 E. Jackson.

VOCAL, PIANO LESSONS; WILL COME TO your home. Newcastle 2115.

AMATEUR CONCERT ORCHESTRA—WEST Side, can use few players. Mansfield 2275.

TEACHERS WANTED FOR LOOP SCHOOL. Address F 576, Tribune.

STOVES.

WANT LARGE USED HOT AIR FURNACE. Phone Calumet 5140.

KITCHEN STOVE—GAS COMB.; PARLOR aut. htr.; $15 each. 4832 Cornelia, 2d.

GARAGES—FOR SALE AND TO RENT.

50 CAR SPACE IN PUBLIC garage located near Broadway and Grace. Light, heat and service free. For details phone Monday during business hours Haymarket 5737.

WANTED—TO RENT—HEATED GARAGE; near Logan Square; must have 11½ ft. door and 1,000 ft. floor space. Phone Albany 8764.

WANTED—GARAGE, 30-40 CAR SPACE, 1 mi. radius 75th and S. State-st. Apply Ideal Wet Wash Corp., 7341 S. State-st.

GARAGE—CAPACITY 40 CARS; BROAD-way-Wilson dist. Lakeview 6480.

GARAGE FOR RENT—30x50; NICE 4 RM. flat above. 637 N. Wabash. Inq. at house.

LARGE REPAIR SHOP AO RENT IN ES-tablished garage. 2901 N. Halsted.

AUTO CREDITS FOR SALE.

$300 CHEVROLET CREDIT; PRIVATE party will sacrifice. Briargate 8956.

BARG.—$200 CRED. ON NEW PLYMOUTH, $150. 9834 S. Throop. Beverly 8744.

$150 CHEVROLET CREDIT FOR $75. MR. HACK, Palisade 0862.

$350 STUDEBAKER CREDIT FOR $200, Lafayette 7962.

$250 CREDIT ON NEW AUBURN; WILL take best offer. Edgewater 2892.

$275 CHEVROLET CREDIT. MUST SAC. for best offer. Call Crawford 0957.

$110 CREDIT ON NEW FORD AT BAR-gain. 2475 E. 74th-pl. So. Shore 8179.

$75 CREDIT ON '31 CHEV.—WILL SACRI-fice. Agnold, 2d. 1909 Burling-st.

$425 NASH CREDIT—CHEAP. NAME YOUR price; best offer accepted. Ph. Rep. 3830.

1931 FORD 1½ TON TRUCK—$300 CREDIT. Will sell cheap. 1307 N. Clark.

TERMS OF SUBSCRIPTION OF THE TRIBUNE

Orders for mail subscription must be accompanied by remittance to cover.
Rates in Illinois [outside of Chicago], Indiana, Iowa, Michigan, and Wisconsin:
Daily without Sunday, one year, $5.00; six months, $2.50; three months, $1.25; two months, $1.00; one month, 50c.
Daily with Sunday, one year, $12.50; six months, $6.25; three months, $3.15.
Sundays only, one year, $7.50; one month, $1.00.
Rates of subscription in postal zones 3 and 4 [measured from Chicago], outside of Illinois, Iowa, Indiana, Michigan, and Wisconsin:
Daily without Sunday, one year, $7.50; one month, $1.00.
Sundays only, one year, $7.50; one month, $1.00.
Daily and Sunday, one year, $15.00; one month, $2.00.
Rates for subscription in zones 5, 6, 7, and 8 [measured from Chicago], Canada, Mexico and foreign:
Daily without Sunday, one year, $12.00; one month, $1.50
Sunday only, one year, $7.50; one month, $1.00.
Daily and Sunday, one year, $19.50; one month, $2.50.
Give postoffice address in full, including county and state. Remit in express money order, draft or in registered letter at our risk to The Tribune Company, Publishers, Tribune Square, Chicago.
We cannot be responsible for currency sent through the mail.
Persons wishing to take The Tribune by carrier may order it by postal card or telephone Superior 0100. When delivery is irregular, make complaint.
All unsolicited manuscripts, articles, letters, and pictures sent to The Tribune are sent at the owner's risk, and The Tribune company expressly repudiates any liability or responsibility for their safe custody or return.

MEMBER OF THE ASSOCIATED PRESS.
The Associated Press is exclusively entitled to the use for publication of all news dispatches credited to it or not otherwise credited to this paper, and also to the local news published herein.
All rights of republication of special dispatches herein also are reserved.

Easy Days Make Happy Evenings

HOW do you feel at the end of the day? Too tired to go out and enjoy yourself? Fatigue from housework, when you walk literally miles inside your own home, interferes with an evening's fun.

Save yourself during the day! Meet the evening fresh and ready for dancing, bridge, exhilarating recreation. Chicago and its suburbs have scores of apartments planned so well. Make sure that your next home is that they can save your strength, one of this type, one with a convenient floor-plan, laid out to save steps.

But you must find your apartment early—or others will lease it first.

Every one, wants an attractive, convenient place. If you want to be sure to have an apartment you can be proud to entertain in, and happy to live in—turn back to the Apartment to Rent columns of Tribune Want Ads today.

Tribune Want Ads can save you the time and energy you waste on a blind search. You can choose from the cream of apartments now available, and make all your plans for decorating, moving, curtains, and new furniture well in advance. You avoid last-minute worry and rush.

Make sure that your next apartment will be exactly what you want. Start reading Tribune Want Ads now!

CHICAGO TRIBUNE
WANT AD SECTION
Phone Superior 0100—ADTAKER

THE GREAT CHICAGO SUNDAY TRIBUNE

HELP THAT CAN SAVE YOU WEARINESS and WORRY!

End the old-fashioned bother of hunting for a new apartment. Find one easily, quickly—and make sure that it will be the cheerful, cozy type of place you've always wanted. To-day's Sunday Tribune brings you the guide you need. In the convenient columns of the Tribune Want Ad Section you are sure to find the apartment you want. And you can find it easily! This is the modern, time-saving way to locate a new home.

Why wait until the last few days before beginning to look for a new apartment? Why subject yourself to weeks of nervous tension, when you can avoid it all by deciding on an apartment now? If you start your search at once, you will cut down the period of searching and worry, and have a better chance to be contented with the apartment selected. Begin your hunt for a new home by turning to the Sunday Tribune Want Ad Section now!

CHICAGO TRIBUNE WANT AD SECTION

CHICAGO'S RENTAL DIRECTORY

PART 6 | WOMAN'S SECTION

Chicago Sunday Tribune
THE WORLD'S GREATEST NEWSPAPER

SEPTEMBER 27, 1931.

Fashions — Fiction
Sara Moorr
Churches — Cook Book

Winter Styles Reveal a Victorian Past

Fur Mantelets Top One Piece Woolen Frocks

Picturesque Is Confined to Trim Modernity.

Paris Snapshots

Patou launches three thrilling new colors for winter. They are Persian red, which resembles terra cotta; Persian green, and dark, dark brown. Patou abandons black, replacing it with this brown.

Amongst the prettiest of the new daytime fashions are Lelong's suits with colored velveteen skirts, white waistcoat blouses, and short fur jackets.

The sheath fitted evening frock, flared below the knees and trailing slightly in the back, is an exciting new Paris fashion featured by Lucien Lelong and others.

Maggy Rouff and some of the other great French dressmakers are reviving the uneven hemline on evening skirts—shorter in front and floor length in back.

Louise Boulanger is showing tailored suits. They have finger tip length, fitted and flared jackets and wrap-around skirts that open in the back like the old time riding skirt.

By Bettina Bedwell.

PARIS.—[Special.]—The get-together spirit that has hitherto marked Paris styles isn't to be found this season. It is impossible to fix any set, certain fashion from the Paris shows so far. Ninety per cent of the dressmakers, to date here, it is true, taken the inspiration for their new clothes from the Victorian era, but the good Queen Victoria ruled many long years, and several style epochs came and went under her reign. The French creators are showing clothes influenced by all and sundry of these epochs.

In the salons of Jean Patou the prevailing silhouette is one which he himself calls the "sugar-loaf," with pinched shoulder lines, slender waists, and full skirts—all completely modernized and mighty practical. At Lucien Lelong's is the very long, thin silhouette with skirt fullness beginning at or below the knees, and with bulk concentrated above the waistline. At Maggy Rouff's the silhouette is also narrow and molded for the most part. This silhouette harks back to the end of the nineteenth century.

Heaps of the young and enterprising houses of Paris are reviving such Victorian styles as the dolman, the modified bustle frock, the little fur mantelet, the puff and leg o' mutton sleeve. All agree that slim waists are a sign of dress distinction. Skirt lengths remain unchanged, operating as before, from moderately short for practical wear to long and even trained skirts for formal occasions.

Muffs Match Jackets.

The Victorian influence that is going to stick around during the winter, no matter what the silhouette, can be named. The small fur wrap, for early fall wear is one detail that is taking hold, and this wrap will be capelet, little dolman, or jacket made of the fur of grandmother's day—curly astrakhan [Persian lamb], sealskin, etc.

These small wraps are shown with frocks made of quaint woolens like cashmere, terry cloth, and twill, or they are worn over tailored suits that are slim and fitted from shoulders to hem. Muffs to match such wraps are also shown.

A second Victorian detail that comes back to style with great éclat is the taffeta waist, shown with tailored suits, and which often is trimmed with lace or velvet ribbon, just like the old fashioned blouses of the Mauve and pre-Mauve decade, but with slim 1923 boneless lines. Fitted waistcoat blouses that button up the front are also in the picture, and these come from early Victorian styles. They often are made of brocade just like their ancestors.

Lace trimmings from the modes of Victoria's day are shown by most Paris dressmakers. There are heavy satin dinner and afternoon dresses trimmed with Chantilly, Venetian, thread, or other quaint laces. There are also heaps of velvet frocks with lace or fur trimmings.

Patch Pockets on Hip.

Buttons and pockets are universal trimmings for clothes of quaint inspiration, and Patou puts pockets in a goodly number of his evening frocks. They are not the old fashioned placket pockets, but little patches, or tiny pockets, on one hip.

Daytime skirts, and evening skirts as well, are often gored, and have a bell-like flare either from the hip-line, or at the knees. There are also many narrow, pencil line daytime skirts used with blouses or jackets that have full sleeves, cap-top straight sleeves, or dolman sleeves, to give bulk at the shoulders. Waistlines are tightly fitted above such skirts, and the blouses are sometimes given flared peplums.

Victorian colors appear in all the houses, and such shades as maroon red, cinnamon brown, terra cotta red and pink, peppermint candy pink, bottle green, rust brown and rust red,

[Continued on page two.]

A fur trimmed tailored suit, shown on the first standing figure at the left, is made of dark wool with revers, collar, and cuffs of seal. The taffeta basque blouse, in the background, is trimmed with Valenciennes lace. From Maggy Rouff.

Sketched second, a curly astrakhan mantelet, muff and cap to wear with street frocks this fall. The skintight princess frock, with its ball button trimming is a Mirande success. It has a plaited linen collar at the round neck.

Another mantelet, from Heim, second from right, is made of seal with short bell sleeves and big collar. It drapes up in front, dips down in back, and has seal ties. The dress is woolen with a narrow skirt. Muff and hat are also seal.

Chinchilla cloth makes this Lyolene tailored suit, shown fourth, which has a jacket that is closely fitted to the waistline and is flared in a gored peplum below. The rounded shoulder line, and the bulky sleeves are style details. The skirt is gored and the blouse, shown in the background, has a stock of self material.

Sour Milk and Cream Can Make Delicious Foods

Only the Heedless Cook Discards Them.

By Mary Meade.

GOOD cooks the world over never discard sour milk or sour cream! So, it is no reflection on your housekeeping if you discover some morning that the cream in your ice box has turned sour; but it is a reflection on you if you dare to throw it away.

Long ago, before science had progressed to the mechanical refrigeration stage and the era of the centrifugal separator, sour cream and sour milk were staple commodities in the home. The milk used to be put in a crock and the crock set in the summer house for the cream to rise. Conditions were such that cream and milk didn't keep sweet and fresh over a period of days, and that which did not, was practically utilized. With the disappearance of the former two "staples" occurred the disappearance of that excellent form of cooking.

Foreign chefs have always had a slight edge on us Americans in the art of cooking. This statement is especially true of their clever treatment of sour milk and cream, particularly the latter. They haven't our perfected means of keeping dairy products, nor have they the same facilities of transportation. As a result, sour cream is not a novelty to them, but rather an everyday article to be worked into the daily menu. It is only when a distinguished guest graces the dining table that fresh, sweet cream is used.

Challenge to Your Skill.

Recently a letter came to our department asking if we couldn't "some day devote the column to sour milk and sour cream" and how it might be used in simple everyday cooking. The two products must not be considered merely in the light of "left overs," or something which must of necessity be "used up." Rather are they a challenge to your culinary skill, and if properly applied to rare beef, veal, beans, potatoes—not to speak of the many delicious sauces, hors d'œuvres, and hot breads—impart a rare and mysterious good flavor.

Milk and cream in the sour state contain exactly the same nutriment possessed by them in the sweet state. It may reassure you to know that the sourness of milk or cream increases its digestibility. The souring is caused by the presence of bacteria which serve to change the flavor and consistency of the milk and cream. Often you will discover a cheesy taste when the white milk mold forms. This is harmless and indicates the beginning of putrefaction, that is—decomposition. Formation of the mold on either cream or milk can be prevented by keeping them in bottles which are full to the top without air, and placing them in a cool temperature.

Sour milk can be used in various ways of cooking, but the easiest and best uses for it are in breads, cakes, and cookies. One should understand before she undertakes making them, however, the kind of sour milk or cream with which she has to work. Milk that has soured quickly and attained a smooth consistency does not require as much soda as that which has soured over a longer period of time. In other words, if an insufficient amount of acid is used to react with the baking soda present, the heat of the oven will break down the excess soda, and the cookies or cake will have a soapy taste. The greater the amount of lactic acid present in sour milk or sour cream, the less soda required to produce the desired reaction.

Fresh Products Best.

The housewife and cook knows the condition of the milk and cream she has in her refrigerator. If she has removed the milk from a cool temperature and placed it in a warm room, hoping to sour it, the sour milk achieved does not have the amount of lactic acid which is present in milk soured under more advantageous conditions in a shorter space of time. To obtain the best cooking results with either sour milk or cream, use the two products when they are fresh, with a definite sour taste, have a smooth consistency, and before they display a mold. A good test for the detection of the presence of a mold is to smell and taste it! Don't necessarily expect to see the mold, but be advised by your trustworthy nose and mouth. Sour milk and sour cream can generally be used any time during the first week of their sour state.

I spoke of the use of sour milk in hot breads, cookies, and cakes. Sour milk rolls made with rye flour sifted with white are good. Baking powder biscuits which substitute sour milk for sweet are equally light and delicious. You will notice that in almost every instance where sour milk is an ingredient, the baked bread or cake, as the case may be, will remain fresh and moist over a longer period of time than a similar bread made with sweet milk.

Nut bread, bran bread, and bran muffins, and hot yellow "Johnny cake" deserve honorable mention. Mealy wholesome oatmeal muffins, little graham gems, gingerbread, doughnuts, waffles, and pancakes suggest delightful breakfasts.

Most of you recognize the above names and know the proportions for the recipes. Perhaps you have forgotten some of them, and if you have and would like to have the recipes, I'll be glad to forward them to you. Today's group of recipes at the end of this article will list several, but un-

[Continued on page two.]

Child's Vivid Imagination Leads to Fanciful Stories

By Gladys Huntington Bevans.

"I USED to be able to rely on my little girl's word. Recently I have caught her [she's 5 years old] in untruths several times. She relates things as she would like to have them rather than as they are." This is an extract from the letter which appeared in a previous Sunday's paper.

Part of this so-called untruth is play of the imagination. It is one more phase in the development of children. Not all children go through it, to be sure.

What type of child does not? you may ask. As an instance, those who later give evidence of having the scientific mind. They are not apt to relate things as they would like to have them rather than as they are. They have imagination, but not of this kind. And they have a passion for accuracy which will show itself in some ways quite early. It may be noticed in a grasp of figures when a child spontaneously does problems he will set himself. These problems may be of surprising difficulty dealing with large numbers.

Exactness in Speech.

Or this passion for exactness may show itself in speech. I've heard a young child just in ordinary conversation frequently go back and reconstruct a sentence because it was not coming out to his satisfaction. This sort of mind does its own imagining, but it will probably not be of the kind which gives any impression of untruthfulness. To be sure, at times this type of child may turn into his favorite animal and be a cozy little rabbit doing a happy rabbit dance, or a young fawn prancing through the underbrush. But on the whole his imagination will work in other ways than those which give an impression of untruthfulness.

Other children do not have recourse to the untruthful-seeming imagination for other reasons, one chief one being because their life and their surroundings and the people they live with are so satisfying and interesting that they do not need to ignore facts by relating things as they would like them to be—since things are as they would like them to be. Wild flights of the imagination, as, for instance, some marvelous thing the child did, are not apt to be indulged in habitually if a child's life is rich in its own reality.

But where a child does use that sort of imagination it is important for the parents to realize that it is a usual thing. In fact, if not done to excess it is a natural thing, and may be allowed to run its course. A child often does not even make the line of demarcation between fact and fancy at certain ages. This has been proved in the intensive studies made by Jean Piaget. There is, after all, such a difference between grownups and children in this respect. We say as we look up into the sky, "I wish I were a bird," but the child leaps easily the hurdle of realty and says, "I am a bird. I'm up on the top of that mountain."

I remember one of a number of stories being told by children. A little boy was asked to tell his. It was brief but masterly: "I wanted to be a great big cockadoodle-doo — and I WAS a great big cockadoodle-doo!"

No Moral Issue.

As I write this on a warm evening in the country with the rain drumming on the roof I am reminded of something I heard, a few mornings ago. A small neighbor of ours, just 5 years old, was leaving her house and walking through the rain over a tiny bridge, on her way to play with a small friend. As the summer rain

[Continued on page eight.]

Religious Seminaries Crowded; Plan to Reduce Registrations

By the Rev. Joseph Ward.

HAILED as the largest center of Protestant theological training in the world, the Chicago metropolitan area is facing a problem enlarged upon by college text books of economics. Three thousand young men and women will resume their studies next week at the institutions of religious education and ministerial training within the area.

This total, which has been reached with alarming rapidity within the last decade, is a source of much discussion on the part of the denominational heads of the city and state. It is feared that the rule of "supply and demand" is on the run, and that seminaries, divinity schools, and Bible institutes are producing far more candidates than are needed to carry on a well balanced program of religious living.

Heads of the major denominational schools are considering favorably a plan of selective registration. Much of the work has already been put into effect at a number of the outstanding seminaries of the city.

New Entrance Requirements.

Harold A. Ehrensperger, director of admissions and personnel at Garrett Biblical institute, Northwestern university, pointed out that students requesting admission under the revised code must have a degree from a college or university of recognized standing, a well balanced record of scholarship and activities, clerical recommendation, and a certificate of physical well being. Under the old plan nothing more than a clerical recommendation was necessary. Some college work was usually expected but not insisted upon.

Mr. Ehrensperger's position with Garrett was created this year to keep a constant check on the incoming applications for admission, and to watch closely the standards of those students already registered. Registration at Garrett has been reduced approximately 20 per cent under the new system. Director Ehrensperger declared that the reduction was wholly the result of the action taken, rather than to the ravages of depression. It is estimated that registration for the coming year will include 160 students.

Despite the care taken in selecting its incoming students, the Chicago Theological seminary will open its 77th year with a record class. Dr. Albert W. Palmer, president, spoke enthusiastically of the plan of restricted registration.

Prospects of Better Ministers.

"Every seminary in the city might easily be filled to overflowing," he said. "We hope, through the new system employed by all leading institutions, to produce men of extraordinary fitness and caliber, who will prevent the minister from becoming a drug on the market."

Enrollment at Chicago will probably exceed one hundred students for the coming year. Dr. Palmer announced that Dr. Charles Clayton Morrison, editor of "The Christian Century," has been secured as a member of the seminary faculty. Dr. Morrison will give a series of lectures on world relations and conduct classes in homiletics.

Dr. George W. Taft, president of the Northern Baptist Theological seminary, declared that his enrollment was affected slightly this year because of the scarcity of jobs available for students needing work. With a registration of 130, Northern's total is about 8 per cent short of last year's figure.

Western Theological seminary has engaged the services of Dr. Ze Barney Phillips of Washington, D. C., for a series of lectures in pastoral theology. Rex B. Wilkes, former director of the department of expression in Yankton

[Continued on page four.]

Develop Personality, It's a Milestone on Road to Success

By Doris Blake.

JUST what is this thing called Personality? What factors determine it? What talents? What traits?

Some light has been shed on the subject recently by a professor at New York university, Norman L. Hoopingarner. Prof. Hoopingarner is director of the personality inmprovement class at N. Y. U., which class had a registration of more than 100 students, from 18 to 55 years old, and representing all fields. Some of these men and women students earned high salaries but "the sharpening of competition in all fields," as explained by the class director, "has made personality improvement and vocational adjustment of vital importance to modern business life."

While women are not encouraged to come to class to improve their personalities for social and matrimonial ends, still admission from the women students enrolled proved marriage to be their real goal.

To get on in the business world skill is needed, of course. But skill is not enough. Certain helpful personal qualities are imperative. And these are what the student body of men, particularly, is out to learn about. Dentists, doctors, lawyers register for the course, all equally feeling the need, Prof. Hoopingarner explains, to develop their ability to get on with people. In considering a man for a position, not only the applicant's knowledge, his experience, but his personality is gone over and into thoroughly by the prospective employer.

Personality Traits.

The factors involved in personality making are physique, mental alertness, aptitude, skill, and temperament. And personality traits are recognized in impressiveness, initiative, thoroughness, observation, constructive imagination, concentration, decision, organizing ability, and knowledge.

The above may serve as a clue in case you wish to check up on your own personality. You have one. Every one has a personality, according to the professor. But to find out what kind of personality you have you must measure the effect on others of your qualities and characteristics. You may have an agreeable personality or a disagreeable one. You may be a strong, effective character, or a nice, comfy, agreeable one. In no event are you disbarred on the ground of "no personality."

But with women entering the class to improve their personalities for social and matrimonial ends, we are more concerned here than with the strong, effective character making that leads to big business success, although that again may be the aim for woman's social and matrimonial personality development. Somebody has to marry the big personality business man, hasn't she?

But this getting along with people might well be injected as a major subject in first grade work, the better to prepare young people for their big matrimonial venture.

There's a beautiful girl with money to go anywhere, everywhere, meet people, and have a glorious time. Her personality is such that she makes people bristle with indignation. She has a penchant for choosing the wrong people to exploit her tastes and her theories about life on. They're odd theories, but not vicious, and among certain people they'd be amusing, perhaps. But she lacks that happy faculty of adapting herself to the company she is in, of judging just how much they'll be able to take in good naturedly. Her reputation is that of a most disagreeable person.

[Continued on page four.]

Fur Mantelets Top One Piece Woolen Frocks

Picturesque Is Confined to Trim Modernity.

[Continued from page one.]

dove gray, buff beige, Prussian and sky blue, magenta and mauve are used by many of the Paris dressmakers. Satin and velvet in red shades reappear after a long absence to make formal frocks. There will be many satin and velvet dresses worn this winter if the French style makers are in full authority over women generally.

Fur trimmed suits, which are shown by all of the Paris couturiers, are a practical addition to fashions, and are sure to be accepted. The suit made of duvetyne or broacloth and trimmed with seal is a style feature that is particularly good, since such a suit may be worn for most daytime occasions.

Suit Shows Molded Lines.

A Maggy Rouff model of this type is shown in the dress on the standing figure at the extreme left. This suit is dark green broadcloth, and shows the new tightly molded line that many of the Paris styles adhere to. The revers and collar of the jacket are made of seal and so are the cuffs on the straight sleeves. The jacket and skirt are gored to fit without a wrinkle, and the skirt is flared ever so slightly near the knees to give plenty of room to step out.

With this suit is worn the changeable pink taffeta basque blouse shown on the seated figure in the background. This blouse fits closely, and is shirred over the hips and buttoned on the left side. It is trimmed with a puffed taffeta band edged with pink Valenciennes lace, which begins at the left side of the neckline and passes diagonally down the front of the blouse.

The second standing figure shows the smart Victorian astrakhan mantelet and muff, with a princess frock of black duvetyne. The cape of astrakhan is fitted over the shoulders and unflared. It has a small standing collar and is attached with two buttons. The muff and the cap are made of astrakhan to match. This is a fur set typical of the fall and winter mode of Paris.

The dress worn with this set is shown on the standing figure, and also on the seated figure at the extreme left. It is a gored, fitted princess frock, flared near the knees and buttoned up the front from hem to neck, and up the sleeves to the elbows with cloth covered ball buttons. The plaited collar is of natural colored linen. This is the Mirande daytime silhouette, and it is the acme of girlish trimness.

Smart Daytime Outfit.

Next on the right is another fur set of mantelet, muff, and hat made of seal. Heim gives the bolero jacket short bell sleeves, split on the inside, and a large standing collar. The front of the jacket is draped upward and tied with ascot ties of seal. The back of the jacket dips below the waist line, and is fitted and flared. The seal hat is trimmed with pompon of coque feathers. The dress is a straight, narrow skirted frock of rust red woolen belted with red. This model gives a picture of the smart daytime outfit for the coming months. There is a quality of the picturesque restrained to trim modernity.

At the extreme right is a tailored suit from Lyolene, made of maroon red chinchilla cloth. The skirt, which is a tone darker than the jacket, is cut in eight gores and the jacket, which is fitted tightly at the waistline and buttoned with three buttons, has a sloping, Victorian shoulder line, achieved by a dropped yoke and a peplum flare below the waistline to emphasize the slimness of the latter. The blouse, shown in the background, is salmon pink silk with a long stock tie. This tie fills in the jacket front, and filled-in jacket fronts are a new Paris order.

[Copyright: 1931: By The Chicago Tribune.]

Eat the Whole Apple, Science Tells People

WASHINGTON.—(AP)—Science says fastidiousness may cheat the apple eater.

"Don't peel 'em!" it warns, because the peeling is one of the best parts of the apple from a health standpoint.

English scientists report that the amount of vitamin C in the peeling is six times greater than in the flesh nearer the core.

SKY BANKS

BY ELEANOR JEWETT

Every day at sunset
The cloud banks open wide
To catch the golden pennies
The fairies toss inside.

Scarlet are the cloud banks,
But sometimes they are gray—
Then the fairies flout them
And spend their gold away.

When it rains the fairies
Buy and buy and buy;
They only put their pennies in
Bright banks along the sky.

[Copyright: 1931: By The Chicago Tribune.]

Tribune Cook Book

By Mary Meade

Sour Cream and Milk Add Delicious Flavor to Meats, Fish and Many Other Dishes.

[Continued from page one.]

fortunately there won't be room for them all.

Now sour cream, the rich relative of the milk family, enters our kitchens and walks blithely into the day's menus. It shows great versatility and adapts itself readily to the breakfast corn bread, the luncheon salad dressing, and sandwich fillings, and the dinner entrees of fish or meat. Just because a pint bottle of cream elected to turn sour on you is no reason for a harassed frown appearing on your unwrinkled brow. You are much prettier without it!

Lean meats and fish baked with sour cream excel in flavor and richness. You may either bake them in the cream, or baste with it after the first part of the cooking has been done. Fowl and game should be roasted until about two-thirds done, and then basted with a cup or so of cream. The amount will vary, of course, with the size of the roast. Then remove the roast from the pan and make a rich creamy gravy to complement the meat. Lamb is good treated in this manner, and served with a sour cream gravy—well, gourmet or not—you would "lick your chops" over it.

When fish is subjected to sour cream, buy either a steak or fillets of white fleshed fish. Place in a shallow pan (which has been greased), salt, and bake in a very hot oven for five or six minutes. Then cover the fish with cream and bread crumbs, and continue the baking until the crumbs and cream are an attractive brown.

Two Delicious Dishes.

Two other delicious dishes are calves' liver and pork chop suey. The liver is baked until about half done in a hot oven—this should be 12 to 15 minutes—and for the last half of the baking put it in a casserole and cover with cream. Serve the liver from the casserole with the sour cream sauce.

In making the pork chop suey the ground meat is first browned in melted fat, and then cooked with water until it is tender. The sour cream and tomato are added in the final step, and are cooked just enough to be hot for serving.

Viennese chefs teach us a trick or two with their method of cooking veal and beef. They cut a loin piece of beef in fillets, pound them, dredge with flour and salt, and sear on both sides—in much the same way we treat round steak. The next step is to add diced vegetables and a tablespoon of flour. These are cooked for a few minutes with the meat before putting a small amount of water in the pan. Once the water is added the pan is covered, and the meats and vegetables are allowed to simmer until the meat is tender. Then follows the straining of the gravy and the addition of the sour cream. Boil up once and serve immediately.

For the woman who really wants the unusual, stuffed sirloins should be the entree. These served with a sour cream sauce make a dinner fit for a king—or a deserving husband. On the other hand, if the purse has an end of the month feeling, try your cooking wiles on a pound of round steak. You will like it baked in a generous bath of sour cream. But remember, a slow oven!

Russian Pancake.

Entrees are important on the dinner menu, but the introduction to them is

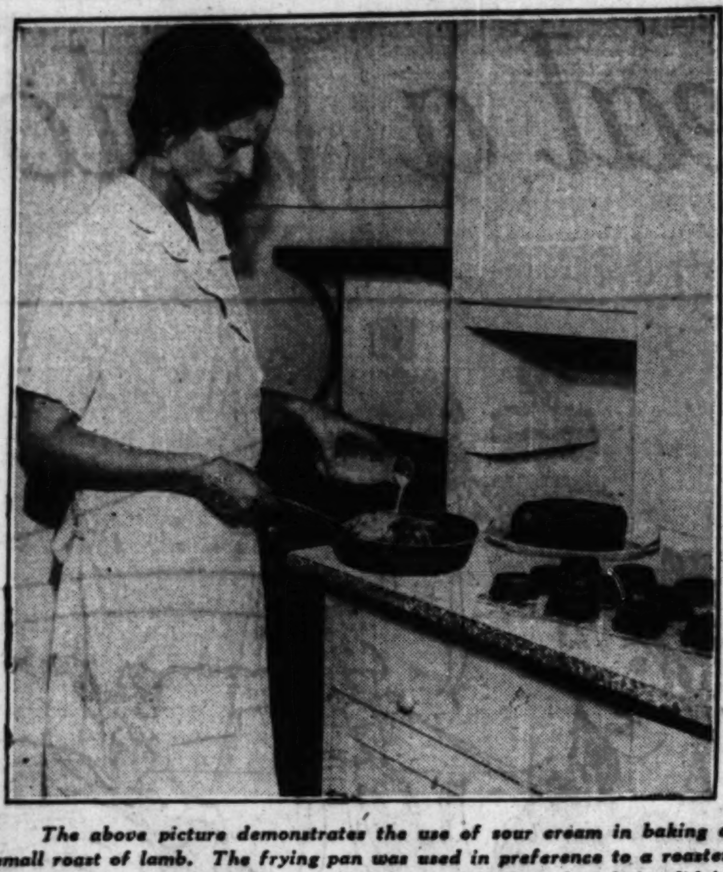

The above picture demonstrates the use of sour cream in baking a small roast of lamb. The frying pan was used in preference to a roaster because of the size of the meat. It is covered with a close-fitting lid in the oven.

fully as important. A dainty Russian pancake—no larger than a middle slice of orange—is a delicious hors d'œuvre. It is served hot, coated with unsalted caviar and thick sour cream. Soups made with sour cream, or garnished with whipped sour cream are always good "beginnings." Often a substantial luncheon can consist of a nourishing soup, such as vegetable, pea, or chicken, to which sour cream has been added and bran muffins.

Sour cream is a labor saving device in concocting rich cookies and cakes. It requires no creaming and may be quickly combined with the sugar and eggs. Many cookies use both cream and butter, however. Be that as it may, the woman who learns to use sour cream properly will find it a boon to her any and all of the time. This last statement holds true, too, for sour milk.

SOUR MILK BISCUIT.

2 cups of flour.
1 teaspoon of baking powder.
½ teaspoon of salt.
2 [rounded] tablespoons of lard, or shortening.
1 cup of sour milk.
½ teaspoon of soda.

Sift the flour; measure; and sift the baking powder with the flour. Add to this the salt and lard. Mix until smooth. Dissolve the soda in the sour milk and add to the flour mixture. Roll out ½ inch thick on a floured board, and bake in a quick oven 450 degrees Fahrenheit. Reduce the heat to 400 degrees Fahrenheit after the first half of the baking has been done. Entire baking requires about 12 to 15 minutes.

BISHOP WILLIAMS' JOHNNY CAKE.

1 cup of cornmeal.
1 cup of flour [heaping].
1-3 cup of sugar.
1 cup of sour cream.
½ teaspoon of soda.
1 teaspoon of salt.
2 eggs unbeaten.

Sift the dry ingredients together into a bowl. Add the cream, eggs and the soda, which has been dissolved in ⅛ of a cup of hot water. Stir together well. Bake in a cake pan in a moderate oven, and increase the heat to a hot oven, after the first ten minutes of baking. The temperatures would be first, 350 degrees Fahrenheit, and a hot oven, 450 degrees Fahrenheit.

DOUGHNUTS.

2 eggs.
1 cup of sugar.
4 tablespoons of melted shortening.
1 teaspoon of salt.
Pinch of nutmeg or cinnamon.
1 cup thick sour cream.
1 cup of thick sour milk.
½ teaspoon of soda.
Flour.
1 teaspoon of baking powder.

Beat the eggs very light; add the sugar, then the lard, and beat together well. Dissolve the soda in the sour milk and add to the eggs. Sift the salt, spice, and baking powder into one cup of bread flour and add to the mixture. Add enough flour to make a soft dough which can be easily handled. Roll out on floured board, cut, and fry in deep fat.

SOFT GINGERBREAD.

3 eggs.
1 cup of molasses.
1 cup of sugar.
1 cup of butter.
1 cup of sour cream.
2 teaspoons of soda.
1 lemon [juice and grated rind].
1 teaspoon of ginger.
1 teaspoon of cinnamon.
1 teaspoon of salt.
¾ teaspoon of cream of tartar.
3 cups of flour.

Cream the butter and sugar; add the molasses, and then the sour cream in which the soda has been dissolved. Add the lemon. Sift the spices and cream of tartar with the flour and add to the mixture. Beat the eggs well, and add last. Bake in a moderate oven [375 degrees Fahrenheit].

SOUR MILK CUP CAKES.

1 cup of sugar.
½ cup of butter.
2 eggs.
½ cup of sour milk.
½ teaspoon of soda.
1 teaspoon of baking powder.
2 cups of flour [scant].
2 bananas [mashed]—these are optional.

Cream the butter and sugar together. Dissolve the soda in the sour milk, and add to butter mixture. Stir in the mashed bananas. Sift the flour and baking powder together, and sift into the cake. Add the well beaten eggs. Put in greased muffin tins and bake in a moderate oven [375 degrees Fahrenheit].

SOUR CREAM CAKE.

1 cup of thick sour cream.
1 cup of sugar.
½ teaspoon of soda.
½ teaspoon of salt.
2 eggs and the yolk of a third.
2 cups of flour.
1 teaspoon of baking powder.
1 teaspoon of vanilla.

Put the cream, sugar, soda, salt and eggs into a bowl, and beat until thick. Sift the baking powder with the flour, and add to the mixture. Add the vanilla. Use the white of the third egg to frost the cake. Bake in a loaf pan in a moderate oven [350 degrees Fahrenheit].

VEGETABLE SOUP.

4 big cups of vegetable soup.
½ cup of sour cream.
Yolk of an egg.

Drop the egg yolk into the cream and beat slightly. Stir into the hot soup. Serve immediately.

GREEN BEANS WITH SOUR CREAM.

3 pounds of green beans.
Pinch of salt and pepper.
½ cup of sour cream.
Flour—about 4 tablespoons.
1 tablespoon of vinegar.
1 tablespoon of sugar.
2 tablespoons of diced parsley.
1 bunch of dill.
Chopped onion.

Prepare the beans and cook in boiling water until tender. Strain and save the liquid. Fry the onion and parsley in melted butter until crisp. Add the liquid from the beans, and thicken it with the flour. Add the other ingredients to the mixture, saving the cream to the last. Add the beans and cook slowly for five minutes. Serve immediately.

SOUR CREAM DRESSING.

To two tablespoons of heavy sour cream add: One tablespoon of vinegar or lemon juice; one-half teaspoon of salt; one teaspoon of sugar; one-third teaspoon of chopped chives.

CROSS WORD PUZZLE

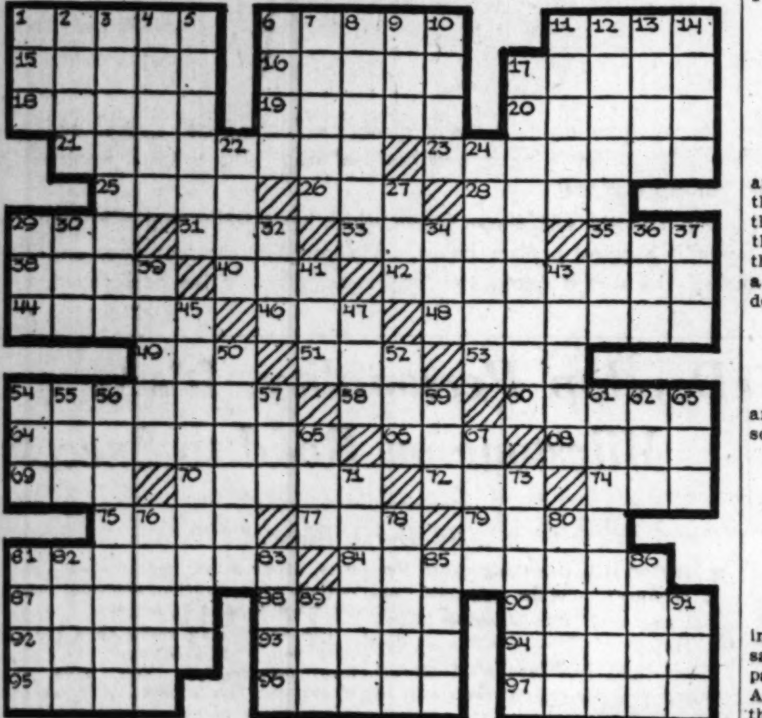

ACROSS.

1—Loses color.
6—Metal worker.
11—Turkish commanders.
15—Sheep-like.
16—Hebrew prophet.
17—Cut at random.
18—Dance [Fr.]
19—Perfume of roses.
20—Rate of movement.
21—Old French coin.
23—Most loved.
25—Fasting season.
26—Tear.
28—Insect eggs.
29—Beverage.
31—Procured.
33—Brother of Moses.
35—Suffix: tumor.
38—King of Israel.
40—Beast's foot.
42—Peers.
44—Simple person.
46—Domestic animal.
48—Unalloyed substance.
49—Policeman [sl.]
51—Core.
53—Suffix: pertaining to.
54—Perspired.
58—Summit.
60—Inveiglement.
64—Billion.
66—And not.
68—Convey.
69—Consumed.
70—Young chicken.
72—Small child.
74—Food grain.
75—Conceal.
77—Take food.
79—Female horse.
81—Sure shot [sl.]
84—Gentleness.
87—Attar [var.]
88—Get up.
90—Palm fruits.
92—Verses.
93—Disturbances.
94—Swelling.
95—Finishes.
96—Passageways.
97—Deserve.

DOWN.

1—Seed holder.
2—Grandparental.
3—Floor covering.
4—Follow.
5—Vision.
6—Fish.
7—Engine.
8—Italian peninsula.
9—Beverage.
10—Solid.
11—Watchful.
12—Sportive.
13—Venomous snakes.
14—Discharged gun.
17—Free from discolor.
22—Cease.
24—Dignity.
27—Kitchen vessel.
29—Beast of burden.
30—Burmese tribe.
32—Rap lightly.
34—Fish eggs.
36—Males.
37—Insect.
39—Making every stop.
41—Gain.
43—Free from faults.
45—Those who give notice.
47—Internal skin.
50—Like a pearl.
52—Good [Fr.]
54—Small [Scot.]
55—Humorist.
56—Raised.
57—Rainless.
59—Vessel.
61—Hinderer.
62—Beam.
63—Female sheep.
65—Scotch river.
67—Former empire.
71—Fixed allowance.
73—One behind another.
76—Dutch cheeses.
78—One of senses.
80—English novelist.
81—Drug [sl.]
82—English college.
83—Nobleman.
85—Group meal.
86—Prefix: half.
89—River inlet.
91—Took chair.

[Answers on page 3.]

Mercolized Wax Beautifies Any Skin

THE thousands of women who use Mercolized Wax are rewarded with smooth, young skin and cheeks glowing with color. Simply pat Mercolized Wax on the face each night as if it were a cold cream. Mercolized Wax adheres to the skin and gently removes the surface film in tiny, invisible particles. Even such persistent blemishes as freckles, tan, pimples and liver spots are cleared away. The natural, healthy under-skin forms a new complexion. It is clear, soft and lovely. Your face looks years younger.

The woman does not live whose complexion cannot be made more beautiful by using pure Mercolized Wax. It will bring youth and whiteness up from beneath an aged, weathered skin. Mercolized Wax has been making complexions radiantly lovely for over twenty years. Let it make your complexion fresher and prettier.

Mercolized Wax brings out the hidden beauty of your skin.

Powdered Saxolite reduces wrinkles and age signs. Simply dissolve one ounce Saxolite in one-half pint witch hazel and use daily as an astringent.

Patterns and How to Use Them

By Clotilde

Here Are a Variety of Patterns for the Home Dressmaker, All New and All Smart and in Good Taste.

THE redingote has enjoyed deserved popularity, and now the smart dress made by pattern No. 3155 is made to stimulate one. It is a fine design for a dress for early fall wear, and should give good service.

Of course this dress is designed to give the heavier figure slenderness and grace, and the softly falling one-sided jabot rever combines with the plaited skirt inset to give a lengthened effect. The curved seaming and manner of draping the skirt yoke help a great deal in concealing width through the hips.

The skirt is rather circular in shape, measuring at the bottom for size 36 about 2¾ yards. Read the directions that come with the pattern carefully, so as not to make any mistake in laying the pattern pieces for the front and left side front pieces on your material. The plaited inset can be cut from a contrasting color or material with good effect.

This inset is plaited on straight lines from top to bottom, then the plaits are brought together at the top and allowed to spread at the bottom. Perforations show where the hip yoke is to be plaited and the directions, with accompanying sketches, show clearly how the skirt is to be put together and how joined to the yoke.

The bodice is quite simple, plain in the back, and in the front the right side crosses over at the bottom to meet the point in the skirt where the plaited inset starts.

A vestee of a contrasting color, matching the rever and inset, fills in the front perfectly. The sleeves may be left the three-quarter length or they may have the close fitting under part added.

Black crêpe satin, using white for the contrasting color, or plain and printed sheer worsted would be smart.

A princess slip is a necessary item in every woman's wardrobe, and the pattern shown here, No. 2668, hugs the figure to well below the hips, where it widens to a full flaring hemline. It may be made straight across the top and finished with shoulder straps, or it may have built-up shoulders. These are comfortable and stay in place; and

3155—Woman's dress. Sizes 36, 38, 40, 42, 44, 46, 48 and 50 inches bust measure. Size 36 requires 3½ yards of 39 inch material with 1 yard of 35 inch contrasting.

2668—Woman's and misses princess slip. Sizes 16 and 18 years and 36, 38, 40, and 42 inches bust measure. Size 36 requires 2⅝ yards of 39 inch material with 2 yards of binding.

2885—Junior girl's dress. Sizes 11, 13, 15 and 17 years. Size 15 requires 3⅝ yards of 39 inch material with ½ yard of 35 inch contrasting.

3160—Flapper doll—A doll 28 inches tall requires 3 yards of 39 inch material for the dress, with 1 yard of 39 inch material for the slip and 3¼ yards of binding.

the neck can be cut low and round enough not to show above the neckline of a dress.

This is an especially good design, as it does away with any lines that might conflict with the outer garment that would ruin an otherwise charming appearance.

The bottom may have a straight or scalloped hem. The neck and armholes should be bound or finished with a narrow outside facing. Flesh colored or white crêpe de chine makes lovely slips.

You won't make any mistake if you shrink your materials before cutting them.

Here is a smart dress for school wear this fall that has a tailored appearance that will make any girl feel well dressed. The pattern, No. 2885, is easy to make and suitable for a variety of materials. Flat silk crêpe, wool challis, wool crêpe, or any of the newer sheer woolens will be suitable.

The skirt is circular and cut in two pieces. This is attached to a hip yoke, also in two pieces. The cleverly shaped applied bands give the skirt a lot of snap.

Then the bodice simply pretends a bolero through the circular cut applied bands. The neck, cut in a deep V, is finished with a smart looking collar of a contrasting color. If possible, finish the neck and long, close fitting sleeves with narrow facings, and make your collar and cuffs of a washable silk crêpe, piqué or linen. These would have to be set into straight, narrow bands and tacked in position to the dress.

A belt of the dress material is fastened with a fancy buckle.

Pattern No. 3160 is for a dress and slip for a flapper doll, with a tight fitting basque. The ruffled skirt, and the ruffles finishing the neck and short sleeves give it a romantic air.

Order Blank for Clotilde Patterns.

Clotilde Patterns, Chicago Tribune, P. O. Box 537, Grand Central Station, New York City.

Inclose find $.............. Please send me the Clotilde patterns listed below:

Pattern number	Size	Price
3155		
2668		
2885		
3160		

Number and street..............................

City..............................

State..............................

Write your name and address plainly on dotted lines, giving number and size of such patterns as you want. Inclose 10 cents in stamps or coin [coin preferred] for each number; wrap it carefully and mail your order to the address given above.

ACTIVITIES OF WOMEN

QUEEN ELENA of Italy is an amateur astronomer.

Empress Nagako, aged 28, of Japan is the mother of three children—all girls.

It is rumored among stylists in London that the newest fad to be adopted by "smart" women will be tinted teeth. This fad, similar to that of tinted fingernails, will produce teeth of all colors.

Because the neighborhood has changed greatly in 20 years, Mrs. James C. Drake of Los Angeles, Cal., is spending $150,000 to have her mansion and landscape moved to an exclusive residential district. Every tree, shrub and vine is to be transplanted, the top soil taken up and relaid.

Wilhelmina, aged 51, queen of the Netherlands, is the world's senior ruler. She ascended the throne in 1890. The heir to her throne is her only daughter, Princess Juliana, who recently celebrated her 22d birthday.

Though only 16 years of age, Katherine Applebee of North Haverhill, N. H., has been chosen master of Pink Granite Grange. The girl, a sophomore at Haverhill academy, is believed the youngest head of such a lodge in New England.

Miss Angela Gregory, 25 year old sculptress of New Orleans, La., is said to be probably the only woman ever given a commission to collaborate with the architects of a public building. She has made the decorations for the new courthouse for the parish of Orleans in New Orleans.

(Millions use Rinso. Thousands write us letters like this.)

"I use it for dishes," says Mrs. John Egan, 1413 Irving Park Blvd.

"What a blessing Rinso is for our hard water! Rinso alone—without a softener—gets a tubful of rich, lasting suds. I just soak everything in those thick Rinso suds—and the clothes actually come whiter than ever! Colored clothes come brighter. They last longer, too. I use Rinso for dishes, too, it makes such quick work of them.

MRS. JOHN EGAN,
1413 Irving Park Blvd., Chicago, Ill.

Cup for cup, Rinso gives twice as much suds as lightweight, puffed-up soaps. Great in washers, too. The makers of 40 famous washers recommend it.

Get the BIG handy household package of Rinso today. It's all you need—no bar soaps, chips, powders or softeners. Be sure to try Rinso for dishes.

[TUNE IN on Rinso Talkies, "What Happened to Jane." Tues. & Thurs. 4:30 P. M., Station KYW.]

—Millions use—

THE GRANULATED HARD-WATER SOAP

Rinso in tub, washer, dishpan

Celluloid Shoes and Jewelry in Paris Displays

Window Shopping Reveals New Wrinkles.

PARIS.—[U. P.]—It is the truth—this business of celluloid jewelry and shoes. The jewelry is made by Schiaparelli, and the shoes by one of the most prominent "booters" in the Avenue de l'Opéra.

Necklaces made to fit the neck closely, almost like small baby bibs, with a rim of little twirlable balls around the outside, are easily washed with warm soap and water if the coat collar is unkind to them. And so are the bracelets that are worn over the bare wrist or arm, or slip on over the dress sleeve making a cuff of unusual distinction.

Need No Shining.

And the shoes? Ah, yes. The sandal's heel and toe of solid celluloid, and a system of intricate strapping between them that eventually became thick enough to be called the "body" of the boot. Then some brogues in dark blue and black.

And these practical things that they say will bring tears to the shoe shiners, for they will practically throw him out of business if they persist in their initial popularity. These celluloid slippers never need shining! Again, a little warm soap and water, like the beads, and you are all spic and span for another tramp even in the mud—what's mud to a celluloid shoe?

Mica Pumps.

This is not a shoe story, but while we are on the subject it would not be fair to leave it without mentioning the new mica pumps for evening. One could get tired wearing a shoe that you can literally hold in your hand and with one puff blow it away? Maybe isinglass is more familiar to you than mica—it's all the same to the shoeman. And the beauty of these positively just out foot coverings is that with colored stockings the same pair of shoes can be blue, green, pink, purple, yellow, black, or white! If you do not like colored hose, you can get the shoes in any color that meets your fancy, and therefore everybody is happy.

Wallpaper Maps.

For you—if this next bit of information hits the mark—who, when you visited Paris loved it so much that it made you sick because you couldn't take the whole city back home with you, come over again, or write for a map of Paris that you can paper your whole room with!

A French woman, who routes all the world famous aviators' courses around and over the world, makes the most gorgeous maps one can imagine. If there is any part of Paris that you want enlarged so that you see every detail of it, she takes her magnifying glass and falls to in whatever proportions the space is you wish to cover.

Cocoanut Lamps.

And if you go in for lamp making, don't throw away any cocoanuts anybody may hand you. They not only make lamps, but they make a thing that is a lamp, a cigaret holder and an ash tray combined.

All there is to it is slicing it half in two; use the top half for the shade; fill the bottom with something heavy; put a rim around the top of the lower half with indentations for the cigarets [a package of them]; and on the other side a hollow for the ashes. The electric cord comes up through the bottom and the shade is supported by some very real looking palm stems in green wrought iron.

Old French Bible Antedates Relic Found in Texas

AUBUGNE, France.—(AP)—M. Legay of this village owns what he claims is the oldest Bible in French.

It is dated March 27, 1569, and contains a note that the text had been verified by a professor of the theological seminary at Louvain, Belgium.

M. Legay was unaware that he had an unusually valuable edition of the scriptures until he read in a Le Mans newspaper about a Bible 333 years old in the library of Mrs. E. A. Holt of Wheeler, Tex.

ACTIVITIES OF WOMEN

Mrs. Robert C. Knorr of Bloomsburg, Pa., deputy register and recorder for the last 16 years, has inaugurated her campaign as the first woman seeking a major political office in Columbia county, filing nominating petitions on both Democratic and Republican tickets.

Miss Lena Madesin Phillips, president of the International Federation of Business and Professional Women's Clubs, visited Budapest, Hungary, recently to assist in the formation of a business women's club there.

CROSS WORD PUZZLE ANSWER

Puts New Life Into Dull, Tired, Faded Skin

Just a little Calonite powder sprinkled on a wet cloth and rubbed gently over the face before retiring will clear the pores of all dirt and dust and oily accumulation, preventing blackheads. It puts new life into dull, tired skin, so you will enjoy a good night's rest.

'Values That Ordinarily Would Be Impossible to Give' at WIEBOLDT'S

ON SIXTY-THIRD nr. HALSTED. ENGlewood 8700 — ON OGDEN nr. MADISON SEEley 1000—VILlage 6600 (no toll) — ON MILWAUKEE nr. ASHLAND ARMitage 1000 — ON LINCOLN nr. BELMONT WELlington 1000 — In EVANSTON: 816-824 DAVIS ST. DAVis 1000—ROGers Park 8775 (no toll)

Bacon 15c Pkg. Sliced Swift's Premium or Armour's Star, ½ lb. pkgs. 2 limit

Carnation 5c Milk, famous brand; tall cans. Limit 4 cans.

Cash and Carry—Not at Evanston.

Raisin Pie 15c Ea. Made with seedless raisins.

Bananas 3c Lb. Fancy yellow ripe bananas. 8 lb. limit.

Cash and Carry—Not at Evanston

Back in 1912, After 29 Years of Value-giving—

Mr. W. A. Wieboldt said, "Besides every-day good values, at least twice a year show your customers how much you appreciate their trade by giving them VALUES THAT ORDINARILY WOULD BE IMPOSSIBLE TO GIVE." So, every Fall we celebrate with a Founder's Sale—and this year with the greatest one of all.

Raincoat Sets

$2.39 Girls' jersey raincoats, with berets to match. Belted. Reg. $2.95. Sizes from 7 to 14.

Women's Raincoats $2.39 Reg. $2.95 and $3.65 coats; sizes from 14 to 44.

Wrapped Kisses 5c Lb. Chewy taffy. Pure, delicious.

Men's Silk and Rayon Hose 25c Irreg. of 50c-$1 quality. 10 to 12.

Boys' ⅞ Sport Hose 25c Irreg. of 50-75c. Sizes 8 to 10.

Simplex Flexies You Actually Save **20%**

We chose Founder's Sale as the ideal time to introduce the famous scientifically made Simplex Flexies health shoes. Perfect fitting, in straps, oxfords, T-straps and high shoes. Patent leather, calfskin and elk. They keep young feet young and really reduce the cost of children's footwear.

Ingraham Watches $2.69 For men and boys. $5 model. *With Metal Band*

Kid, Lamb Clasp Gloves $1.39 Reg. $1.95 and $2.95. Special.

Linen 'Kerchiefs 5c Also Irish linen lawn prints. Save. *Cotton Handkerchiefs for men, 5c*

Shanteen Frocks

Founder's Sale Offers Them at

$1 Materials usually found in dresses priced much higher. Newest Fall colors and styles; blue, green, orchid.

Misses', women's and larger women's sizes.

FOUNDER'S SALE

Broadcloth Shirts

$1.27 3 for $3.50

They're regularly $1.95. White, blue, tan and green with collars attached; white also in neckband style. Striped and patterned shirts in attached or collar to match styles. Sizes 14 to 17.

Rembrandt Lamps

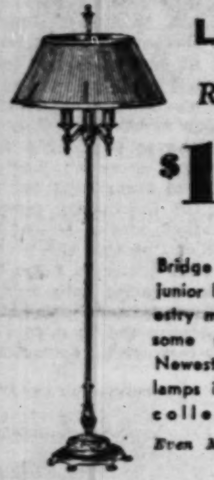

Reg. $25 **$12.97**

Bridge and 3-candle junior lamps with tapestry mesh and handsome silk shades. Newest Fall styles in lamps in this great collection. Save!

Even More Value Per Dollar.

$1.39 Quality

$1 Set

Ruffled curtain sets of white marquisette with patterns in color. 2¼ yards long; 37 inches wide. Special value.

Priscilla Ruffled Curtains, $1.29

Newest Rayon Drapes

$3.33 Pair

Only Founders' Sale could make it possible. Made of a lustrous rayon damask, fully lined, with pinch pleats at top, ready to hang. Gold, green, red and rust. 24 in. wide; 86 in. long.

Same Drapes, 50-in. width, pair, $6.88

4-Ft. Wrought Iron Set, $1.95

Child's Waists 19c Made by Hickory. Asst. sizes.

$1.49 Oak Chairs 89c Golden oak finish. No mail or phone orders.

$1 Card Tables 69c Standard size. Sealcraft top. No phone orders.

Silver Plated Tableware

9c—Ea.

Winfield pattern, heavily silver plated on nickel. Knives with French blades, table and dessert spoons, forks, salad forks, etc. Butler finish. Ten year guarantee.

Clothes Pins—100 9c First quality. Hardwood. Big value at 9c. *While They Last*

Clothes line, 100 feet, 84c

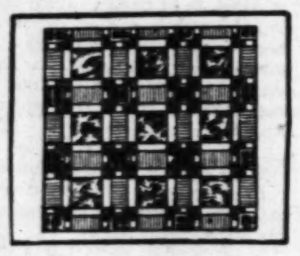

Felt Base

3 Sq. Yds. $1

Felt base floor covering in many patterns and colors. Buy enough for kitchen, bedroom and bathroom.

Linseed Pure Oil 64c Boiled. Bring your own container. 10-gal. limit.

Leather Handbags $1.77 Newest fall styles and leathers. Very special.

Tie-Dye Scarfs $1.44 Plush scarfs. 25x25 or 18x50 inch size. Save!

Dressed Dolls in Rayon Frocks, $1.39

Part-Wool Blankets $2.24 Pr. Usually $2.98. 72x84-in. size. Blocked plaids.

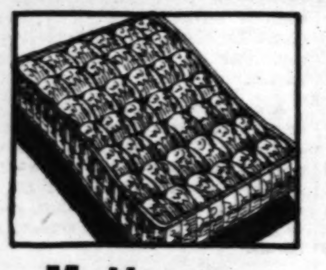

Mattresses

$2.91 First quality. 45-lb. cotton linters, in durable ticking. Comfortable, restful. Regularly priced $4.95.

No Mail or Phone Orders.

32c Window Ventilators 19c Metal with a wood frame. 8-in. wide, 37 long.

Tulip Bulbs 39c Doz. Reg. 44c. Double and Darwin tulips. New stock.

Brassiere, Bandeaux 39c 50c quality. Many new styles to select from.

20 Quarts Motor Oil $1.74 30c at stations. Here, less than 8c. Permit 901.

Flat Crepes

67c yd. Soft, lustrous and well woven to wear and wash. 50 colors. 39 in. wide. Regularly $1 a yard.

39-In. Silk Canton Crepe, yd., 88c
$1.45 Satin Crepe, yard, 99c
39-In. Travel Prints, Yd., 88c.

Oilcloth Tablecloth 89c 54x54 In. Cotton back. Choice of colors. Special.

Mattress Covers 88c Washable. Full size. Unbleached muslin. Save.

Pure Foods for Monday

Cash and Carry—Not at Evanston

CABBAGE—New, green solid heads. Special at the Lb.....**2c**

YELLOW ONIONS—Selected; dry, finest quality....**2 Lbs. 5c**

CAKE DOUGHNUTS—Delicious, fresh, homemade. Dozen. **15c**

With Chocolate or White Icing, dz. 20c

In Our Cafeterias and Soda Luncheons

Brisket of corned beef, with cabbage and boiled potatoes, special for Monday at..............**12c**

SOAP—White Naptha soap. An ideal laundry soap. 5 bar limit..............**5 bars 9c**

Flannel Skirts $1.95 Navy, black and brown wool tuck-in models. $1.95.

Rayon Satin 89c 12-inch girdles; elastic inserts. They're lined.

Patchwork Quilts $1.49 Early American patterns. Stitched, taped.

All Rayon Crepe 49c Yd. Reg. 69c. 40-inch flat crepe in fall shades.

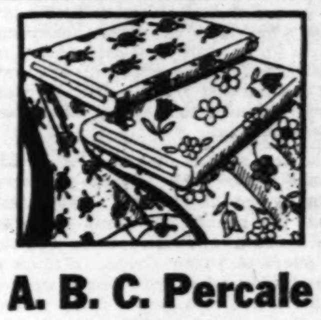

A. B. C. Percale

17c Yd. Thousands of yards in new designs and 3 and 4-color combinations. Guaranteed sun and tub fast.

Even More Value Per Dollar.

New Rid-Jid Boards $1.88 Worth $3.50. The new Rid-Jid. Priced at $1.88.

Cannon Towels 18c each 22x44-inch pastel-bordered Turkish towels.

95-Piece Dinner Sets

Famous Noritake China

$29.69

The famous Noritake name assures you of its quality. Conventional border designs with 24-karat gold handles and edge lines. 95 pieces, a complete dinner service for 12 people. A sale value.

25-Pc. Glass Luncheon Sets, 94c

$1 Fabric Gloves 59c New fall styles. Famous make.

$1 End Tables 79c Walnut lacquered. No mail or phone orders.

Linen Cloths 88c 54x70-inch crash cloths with colored borders. *60x80-inch size, $1.*

1c Sale of Wall Paper

1 Room, $3.75
2 Rooms, $3.76

Buy paper for one room and get another room for 1 cent. Spanish rough plastic paper or other patterns for bedrooms, living or dining rooms. 9 rolls plastic or 10 rolls 18-in. paper required for one room.

Not at Evanston.

Chrome Plated Irons $1.88 Smooth-point, 6-lb. 5-yr. guar. Regularly $2.69 with cord.

Washable Shades 59c Guaranteed spring rollers. 36 in. wide, 6 ft. long. Irregulars of $1.89 shades. Choice of colors.

Full Fashioned Silk Hose

69c *3 Prs., $1.95*

Full fashioned, first quality, pure silk chiffon and service weights. Fall colors, 3½ to 10½.

Reg. $1 Verna U'Suits

59c First quality cotton. Women's fall weight suits. Double rayon stripe; tight knee. Sizes 36 to 44.

Men's U'Suits 59c Heavy ribbed cotton. Sizes 36 to 46.

$6.50 and $5.50 Shoes

$4.90 Priced so low because it's Founder's Sale. Snakeskin, suede, calf and kid leathers. Many simulated alligator-trimmed. Every high Fall fashion.

First Quality Rayon Undies

39c *Bloomers Panties Stepins Chemise Vests*

Every garment of first quality rayon in pink and tea rose. Run-resist and flat knit fabric. Regular and extra sizes. Reg. 59c.

New Coats

Some of Them With Berets to Match

$5.87 Snug winter coats of camel pile and wool chinchilla, with berets to match, and of monotone tweeds. 7 to 14 years.

Tally-Ho Sets $5.87 Tots' coat and beret sets, made of De Land's Tally-ho, with kasha suede lining. New colors. All sizes up to 6 years.

Even More Value Per Dollar.

New Frocks

Every One a Hand-Picked Fashion

$8.80 They'd still be a bargain if they were priced $10.50. Canton crepe, satin, wool crepe and travel tweeds in new fall colors and new fall styles. Great fashion-value.

Even More Value Per Dollar

Registration to Be Restricted at Seminaries

Classes Cut 20 Per Cent at Garrett.

[Continued from page one.]
college, S. D., and lately of the Michigan State School of Agriculture, will begin his work this fall at Western as head of the department of speech. Close to fifty registrations have been received to date.

Expect 250 Advanced Students.

Dean Shailer Matthews of the divinity school, the University of Chicago, announced that the registration of students candidating for the advanced degrees would probably reach 250. Students of the divinity school will be welcomed at the opening session by Dr. Robert Maynard Hutchins, president of the university.

A capacity enrollment of 165 students was disclosed by Dr. Ovid R. Sellers, secretary to the faculty and professor of Old Testament at the Presbyterian Theological seminary, Fullerton and Halsted streets. The faculty has been increased this year by the addition of Dr. Paul Davies of Minneapolis, who will occupy the chair of New Testament.

Meadville Theological seminary of Hyde Park will start work with thirty students, according to Dr. Sydney B. Snow, president.

Moody Bible institute, not yet in favor of restricted registration, lists over 1,750 students on its records.

Greatly to the credit of the young theologians of Chicago is the statement supported by the heads of every theological institution in the city. All declared that a large majority of young men ad women are partially or wholly self-supporting while pursuing advanced degrees.

Congregations of the American Lutheran church in metropolitan Chicago will sponsor a joint mission service at 3 o'clock this afternoon. Permission has been obtained from the authorities to use the University of Chicago chapel, on the Midway at Woodlawn avenue, as the place of assembly.

The Rev. Gerhard E. Lenski, pastor of the Grace Lutheran church, Washington, D. C., will deliver the address of the occasion. Devotions will be led by the Rev. J. H. Prangu, pastor of Trinity Lutheran church, Oak Lawn, Ill. The Rev. Prango is president of the Chicago Lutheran Mission society.

Clifford W. Barnes, president of the Chicago Sunday Evening club, will arrive in Chicago next week, fully laden with plans for the coming season, according to an announcement from the club's executive offices. His attendance at the Goodwill Congress of World Alliance for International Friendship, in Cambridge, England, opens a wide field of material for use throughout the year.

The twenty-fifth season will open in Orchestra hall next Sunday evening, Oct. 4. Full announcement of plans for the series of meetings will be disclosed upon Mr. Barnes' arrival in the city.

Personality Is Big Ingredient in One's Success

[Continued from page one.]
Yet she's really quite fine underneath it all. She fails on the two personality counts of alertness and aptitude.

Big Business Gal.

There has developed in our modern day a type of woman with an unfortunate personality so far as her social and marriageable prospects are concerned. She is an individual usually past the girlhood period who has met with a certain amount of success in competition with men and who is not yet old enough to be mellowed with the lessons life teaches.

In her social contacts with men she fails because she brings into them the aggressive or, let's say, defense traits she feels her working day calls for. She adjusts herself neither to the merrymaking hour nor the merrymaking moods of men. She's serious business every minute, on the defensive with her opinions. She is irritating, chiefly because her opinions are "as good as the next one's, and why shouldn't she express them?"

Now, that sort of temperament under a proper schooling would have been taught to see that the best arguments are won without conflict; that, after all, the most important accomplishment in life is to be able to get on with people. And that a woman can have her success without becoming bitter about it. It's only when women go about with a chip on the shoulder that men resent their presence as competitors.

Anyway, the nicest thing that can be said about a woman is "what a charming personality she has!" That implies agreeable traits of the first order. It implies the ability to see things from the other person's angle, too. And, best of all, it implies agreeable social contacts and marriage, if it is wanted.

French Nun Honored for 60 Years' Prison Work

For her 60 years' work in St. Lazare Prison for Women, in Paris, France, Sister Leonide, aged 78, has been promoted to the rank of officer in the Legion of Honor. She was created a knight of the legion in 1921.

There were 1,128,180 marriages in the United States in 1930, which is a decrease of 8.5 per cent from 1929. Divorces numbered 191,630, a decrease of 4.2 per cent.

Mme. Marie Charlotte Raveau, a war mother of Rochefort, France, recently sent a quaint, red, white and blue wreath hand-fashioned of leather leaves, to be placed on the Unknown Soldier's grave at Arlington.

Idaho has six vacation camps for rural women. The camps are attended by 5,000 women, who bring their own food and plan their meals together. Definite programs are planned, with a threefold purpose: Education, recreation and inspiration.

Hollywood Beauty

Camera Demands a Slimness That Often Shortens the Life of the Movie Actress.

Marlene Dietrich, above, and Greta Garbo, at the right, the two rival successors of the movie "vamps" of another day, are a few inches taller than the usual standard of 5 feet 3 inches.

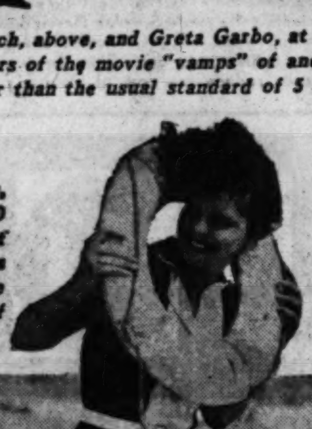

Clara Bow, weighing 110 pounds and 5 feet 3½ inches tall, is closest to the physical ideal of the movies.

Greta Garbo's expressive eyebrows play an important part in screen decoration.

Gloria Swanson, above, keeps her 5 feet 1 down to 100 pounds.

Nancy Carroll exceeds by 5 pounds the desired 100 to 110 pounds, accepted in movie circles as the ideal weight, and is 1 inch taller than the standard of 5 feet 3.

Norma Shearer, whose height, 5 feet 1, is the same as Gloria Swanson's, is 18 pounds heavier than the former Marquise de la Falaise et de la Coudray.

By Antoinette Donnelly.

NEW YORK.—[Special.]—A diet out of Hollywood has an electrifying effect on women—as per witness [or remember] the last one that caught on like a prairie fire and, like the p. f., left much wreckage in its wake. I refer to the one that had so many days to go and not enough foodstuff to keep alive the merry disposition. I refrain from naming it, in case that gambling spirit—the off chance—might be set off again. And it proved such a dud for the great majority of its experimenters there's no use in bringing it up by name, anyway.

But just in case another one should suddenly descend upon us poor, distraught silhouette chasers, there's a thing or two about Hollywood beauty as opposed to beauty that passes in less censored circles that you should know.

You have to remember that these Hollywood stunners earn their golden harvests [when they earn them] before a camera. And a camera makes a heap of difference in a girl's apparent height, weight, age, etc. In fact, there are just countless good reasons why the ordinary woman should be down on bended knee rendering thanks to the powers that be that there's a typewriter, or a counter, or a kitchen stove between her and her public. We don't have to get down to a sickening weight in order to meet the current weight obligations. The fair Hollywoodians often do. Reaching their normal weight, as we know normal weight, frequently isn't enough for them. They've got to get below the weight which we know to be the one at which you look best, feel best, and are best.

Camera Enlarges.

The camera, as you have observed, enlarges the face startlingly on a closeup. That's why a camera face cannot have a blemish or a single defect. That's why it's easier to be a stage beauty than a screen one. The camera likewise enlarges the body of a player, so a girl weighing right for her height and size, according to standard charts, could easily appear quite a buxom miss on the screen, and buxomness doesn't seem to get anywhere at all with the screen directing moguls—nor with the audience, for that matter. All of which means that to be a perfectly silhouetted screen person you need to show up minus ten pounds at least.

And ten pounds makes a lot of difference where the weight registers normally around 110. On a 150 pound sister, ten pounds off would probably help reclaim anywhere from two to five years of youthfulness. But on a 110 pounder when you begin trifling to the extent of a ten or dozen pound loss, you acquire greater slimness, to be sure, but you're just as likely to be acquiring a shorter life span. Anyway, a shorter life span in the movies. It's extremely hard to keep that excessively slim state without looking haggard. And that's the reason that many stars have seen their careers fade at the end of five short years.

The screen demands not only slenderness, but it demands freshness of face, youth of face, untouched youth of face. Those who haven't talent of a unique order or who cannot keep their weight down without going haggard in the face are doomed for a short life.

Current Movie Demands.

The qualities of beauty in a screen star are in a class by themselves. While some of the current leads may not have any extraordinary share of good looks, still they have something different, or else they have great talent as actresses.

But because the impluse among our younger fry, especially, is to attempt to pattern themselves after their screen favorite, maybe they'd be interested to know just what sort of beauty test that star has gone through originally.

With few exceptions the formula runs: Weight between 100 and 110 pounds; height preferably five feet three. Garbo and Dietrich are five feet six and five feet five, respectively. Constance Bennett is five feet four and weighs 102 pounds. Norma Shearere is five feet one and weighs 118 pounds, and Joan Crawford, five feet four, weighs 110 pounds. The little Bow girl who gets herself talked about so often is said to come closest to having the perfect physique for screen work. Clara stands five feet three and a half inches and weighs 110 pounds, or so her last printed report read, after a reducing spree. Nancy Carroll registers five feet four and weighs 115 pounds, while la belle Swanson keeps her five feet one down to 100 pounds.

So much for weight and height, except to say that there is no record of a current star shooting up taller than five feet six inches. The men may reach toward the stars, but the girls are expected to keep fairly close to the ground.

Blonds Are Popular.

As to preferred hair shades—the blonds are at it again. They represent a sweeping majority, whether blond by birth, by peroxide, by platinum, or by what have you beauty parlor.

A contrast between hair and eyes—one dark, the other light, is highly desirable. Very light blue eyes are poor camera stuff. And eyes close set just won't get a chance at all. Very dark eyes, curiously enough, are hard to photograph, giving a smeary screen result.

Any eyebrows! Do you note what an important part they play in screen decoration since Garbo introduced her novel pair? Eyebrows, however, are things upon which the work of nature may be destroyed and rebuilt according to demand. But they must have character and make a charming frame for the eye.

WOMEN THE WORLD OVER

There are upward of 500 girls employed at gasoline filling stations in Japan. Two hundred operate pumps each in Tokio and Osaka and the rest sprinkled among other larger communities. At most stations where girls are employed the pretty little Japanese attendant is housed in a structure like a sentry box, about three by three feet, to protect her from the frequent rain.

Titled women of England have now abandoned their traditional life of leisure and are rapidly becoming an efficient and willing group of business and professional leaders. Not only have society women and girls taken jobs as saleswomen, journalists, and shop proprietors, but they have come to take an interest in a career of work.

Miss Julia Magee of Rocky Ridge, O., has been proclaimed the champion trapper of North America. She received an award of $1,000 cash and a gold medal as her reward for capturing and properly preserving what a distinguished jury of judges proclaimed the finest fur taken in North America during the 1929-'30 season. More than 12,000 pelts were captured by Miss Magee during the 1929-'30 season. She is ranked the world's foremost authority on muskrat trapping.

Mrs. Vera Rhine, auditor, of Washington, D. C., has just been adjudged the country's foremost analyst of financial statements by the American Institute of Banking.

Mrs. Bella Ryans, aged 119 years, of Savannah, Ga., has smoked a pipe for a century and still has one ambition to be fulfilled. She wants to ride in an airplane.

Miss Carrie Howard, head of the convalescent ward at Letterman hospital at the Presidio in San Francisco, Cal., has been a member of the army nursing corps for 30 years.

BEAUTY QUERY ANSWERS

What's your beauty ill? Too fat? Too thin? Shy on hair? Oily hair, oily skin, freckles, pimples, or blackheads? Flat chested or flat footed? Write to me. I have a tonic, a diet, or a set of exercises for what ails you, and you're welcome to them and to all the advice I can give you. If you wish a personal reply send a stamped, addressed envelope. Address Antoinette Donnelly, The Tribune.

P. V.: WHEN THE FEET ARE tired, put them into a foot bath of fairly hot water into which a handful of salt has been thrown. Let them soak five or ten minutes. Then turn on the spray, letting it run cold. Rub briskly, powder, and you will find relief. My leaflet on the feet may be had for a stamped, addressed envelope.

H. C.: RUB CALLOUS SPOTS with pumice to smooth down the hard skin, after the feet have been soaked in warm water. Then grease the parts with cold cream or olive oil.

G. N.: CUT THE TOENAILS straight across. Don't try to round off the corners.

L. D.: BLUE EYE SHADOW IS best for the dark haired, blue eyed Irish type. Blend the eye shadow as you do rouge, with the fingertips, starting from the center of the upper lid close to the lashes.

P. S.: CLEAR OUT THE LINE OF the brow if it grows too heavy. Shape to a nice arch by thinning out the hairs toward the inner and outer edges. It smartens up that part of the face.

G. R.: AN OILY SKIN SHOULD be wiped with an astringent lotion before powder is dusted on, otherwise the powder will cake. On the other hand, with the dry skin, the flaking of powder occurs when the skin is not fed a foundation cream.

K. W.: A GOOD EYE WASH IS helpful. It may be applied with a medicine dropper or an eye cup. Cold, salty water is excellent. A teaspoonful of table salt to a pint of water is the proportion used. My leaflet on the eyes may be had for a stamped, addressed envelope.

J. J.: AN EGG SHAMPOO IS recommended for the blond. The whites of two eggs, mixed with two tablespoonfuls of water and a little dissolved castile soap, if desired, are massaged through the wet hair. Follow with warm water rinsings. Add lemon juice to the last rinse water.

K. S.: ANYTHING THAT LOWERS your vitality may exaggerate the tendency to gray hair. Careful diet and a more reposed attitude toward life are necessary. Diets should include foods which contain iron and sulphur, such as eggs, spinach, and beef.

O. B.: AN EXCELLENT APPLICATION to be rubbed into a dandruff infected scalp is sixty grain of sulphur to an ounce of vaseline. Do this every few days—and wash the hair every week. Shampooing instructions may be had for a stamped, addressed envelope.

J. T.: THE HAIR SHOULD BE washed as often as it is dirty. There's no danger in frequent washing if the hair is dried thoroughly and the soap is carefully removed.

Modern Parlance

By Helen Bartlett

Slang Creeps Into Our Everyday Speech and Some of It Is Evidently Here to Stay.

FAR be it from us to give lessons in English. But as an etiquette editor we're often asked to arbitrate concerning the correctness of words or phrases ranging from the ultra refined to the downright vulgar.

A day or so ago we received an amusing letter from the mother of a boy and girl in their late teens. In her household, she wrote, the slanguage problem was a real one. She and her husband cringed when their children claimed that anything was "swell"; they got parental and forbidding when the children used that extremely popular word which, correctly interpreted, means "pediculous."

To quote from her letter: "And the children, to use one of their own terms, 'razzed' their father the other day when he offered 'felicitations' to a neighbor on her birthday. Their father and I wonder if there is really a new language abroad that we have not heard of."

This problem of slang is as old as the age old cries of despair about the younger generation. We can imagine Adam and Eve shaking their heads over Cain and Abel's new phrases and wondering what the world was coming to. Can't you?

Nothing to Worry About.

It's really nothing to worry about. In fact, being pretty much on the side of the younger generation always, we're inclined to think that simplified phrasing, unless it's really vulgar, is much better than overelegancies of expression.

Good English is as essential to social poise and social success as is refinement. But there are fashions in speech as there are fashions in dress. Right now simple, direct speech with a few "swells" and such thrown in is what every one is using.

We say "movie" instead of "cinema"; we "go to bed" instead of "retiring"; we "talk" rather than "converse." And we say "I'm sorry," rather than "pardon me"; "live," rather than "reside."

The rather elegant synonyms for these every day words are correct English, but they border on the affected, and by present day standards are not in the best taste. Twenty years from new they may be less objectionable. Fashions in phrases change. Slang drifts in and out.

Common Synonyms.

Perhaps the most interesting indication of this is the conversational mode concerning the deplorable word "drunk." Talk of drinking and the effects thereof seem to comprise about 80 per cent of conversation in these days, and any number of synonyms for that word have come into universal use. We hear some of our smartest people tell of So and So's being "tight" or "high" or "stewed." Twenty years ago if it had to be mentioned in polite society at all none but the word "intoxicated" would have been used.

And so it goes. Every one says, if he's had a dull evening or a too busy day, that he's had a "rotten" time. It's just one of those words that, in some queer way, has been made fairly respectable.

Correct Pronunciation.

The ban or the halo may hover over words or phrases or hop from one to another, but pronunciation doesn't change. "Theater" is never "the-ay-ter"; "advertisement" is accented on the second syllable, not the third; "address" is never "ad-dress" with accent on the first syllable.

There are purely local quirks of pronunciation, of course, that are, all things considered, not terribly sacrilegious. And they certainly should not be mirth provoking to listeners. The midwesterner who grins when the southerner says "Ah" instead of "I" is the very man whose twang is good for a number of laughs when he says "tha-anks" to an easterner.

There probably isn't one of us who doesn't reflect his background in his speech. And that's no crime.

CHIN-CHIN

By Kathleen McLaughlin

FAME would appear to be just about one jump ahead of Izler Solomon, now of Lansing, Mich., whose original claim to distinction a few years ago was only that he had become the protégé of the same group of his hometowners in Kansas City, Mo., that skyrocketed Marion Talley out of obscurity onto front pages. Izler, who has not yet reached man's estate—he won't vote for another year—has been mentioned already as a likely future successor for the mantles of such fiddlers as Kreisler and Heifetz.

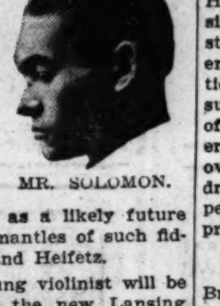

MR. SOLOMON.

This fall the young violinist will be concert master of the new Lansing Symphony orchestra, now being organized, and will also instruct on stringed instruments in the Lansing High school. He started with a Juilliard scholarship, came to Lansing to study with Michael Press, spent a year in Germany with that master, and on returning won the state contest conducted by the Federation of Music clubs in Detroit. Then came the district championship at Toledo, O., and a trip to San Francisco to compete in the national. There he was awarded second place, which so dissatisfied the critics that it was arranged for him to share the first prize and scholarship.

Music is his first but by no means his only love. He's said to be "clever at everything," being a flash on the tennis court, an exceptional bridge shark, pretty good at golf, and spends every minute he isn't playing his violin reading.

* *

In Los Angeles, at the time the national contest was held, Izler went one night to see Douglas Fairbanks Jr. in the stage show, "The Man in Possession." Great was his amazement to find, playing the lead opposite young Doug, Nora Gregor, the "German Norma Shearer," who spent months in Lansing studying voice. Only a month earlier, when she left Lansing, she had to struggle even to say "hello" in English. A visit backstage disclosed that she had learned the entire play in English in three weeks.

* *

Some modest, unsigned violet points out the amusing juxtaposition of titles in incandescents above a movie theater doorway, thus:

LOVER COME BACK
THE DEVIL TO PAY

and this one:

I TAKE THIS WOMAN
HELL BOUND.

* *

One of those things that will happen in the best of families. The auctioneer's flag was flying in front of one of Chicago's wealthier homes. In the crowd attending was a young woman who bid on and bought a bundle of linen hand towels, sight unseen except for the outer folds. Ripping them open at home to display her thrift to her admiring husband, she was astounded to discover that they consisted largely of items vividly embroidered, "Book-Cadillac hotel, Detroit."

* *

Vignettes. A basket of tomatoes bouncing off the back end of a heavily laden truck at Kedzie and Washington boulevard, and the ensuing squishing and squashing as automobiles made pancakes of the fruit; Magdalen Hatfield pausing to consider a funny sign in a funny store on East 61st street: "I mend everything but broken hearts"; the fascinating reproduction of Shakespeare's home in a suburb west of Chicago, the property of a prosperous dealer in alky; Catherine Walbaum going into hysterics over the electric heater displayed in a drug store during the 90 degree temperature of last week, optimistically priced $1.89.

* *

Her famous mother, Mary Hastings Bradley, commenting to friends the other day on how fast her only child is growing up, recalled how puzzled Alice had been a few years ago when Prince Wilhelm of Sweden showed up in Chicago sans milkwhite steed, plumed hat or sword. He struck up a fast friendship with the Bradleys through their mutual African explorations, and spent hours in the trophy room that tops their south side domicile.

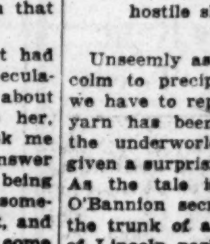

MISS BRADLEY.

Two or three times the guest had caught Alice regarding him speculatively, and as though she were about to speak. Finally he said to her, "Alice, I think you want to ask me something. Go ahead. I'll answer it." Alice blushed a bit, but, on being encouraged, declared there was something she'd like to be sure about, and put down her fairy tale books to come over and ask:

"Has your father really got a gold crown?"

The explorer prince gave way to unrestrained mirth. Then he wiped his eyes and assured her:

"It's all right, Alice. He really has. Maybe I don't look very royal to you, but he's got a gold crown, and when you come to Stockholm I'll make him wear it for you."

* *

Darrell Johnson is nice enough otherwise, but he can't recall the first name of the man in St. Paul who owns the sword surrendered by Maximilian of Mexico in the summer of 1867. The weapon is reputed to have been secured by the present owner's grandfather, one Lynch, a soldier of fortune who was an officer in the company that took the former emperor prisoner at the last.

* *

In case you were baffled by the progressive letter puzzle of a week ago, this is how the story goes:

I realize that it IS, SIR, too much to expect that your mind will RISE to an appreciation of the dignity of these ancient RITES, and I—STEER clear of any STERILE discussion of them, as I SEE—TRIAL and condemnation already in your stand concerning these practices of the ISRAELITE.

Le Roy Romines, who evolved the above, also forwards a "jittery jingle" of poetic form and tuhragic ending. Handkerchiefs out and go to it. The same five letters fit into each blank, but you'll have to shuffle 'em around.

Now ——— the bell, though his ——— are lost,
And the hero ——— as he counts the cost.
And a ——— torn from a red rose bud
He casts on the tide of the angry flood,
Where after the ——— of a moment more
He ——— to his death from the hostile shore.

* *

Unseemly as it would seem for this colm to precipitate any gold rushes, we have to report that an interesting yarn has been going the rounds of the underworld, where it has been given a surprising amount of credence. As the tale is told, the late Dean O'Bannion secreted $2,000 in cash in the trunk of a tree on the west side of Lincoln park, to be used as "getaway money" in case of necessity. The date of the cache is given as only a short time previous to his death, when he was beginning to feel "the heat," and decided on a typical gangster move. The tree was said to have been one tree surgeons had operated on. The cement with which it was filled was dug out, the money hidden, and fresh cement plastered over it. And of the three who knew the secret only one remains alive, but has lost his nerve, and has never tried to retrieve the cash. As they say in the navy, "Believe it, or leave it be."

Museum Exhibits Feminine Styles Through the Ages

FONTENAY-AUX-ROSES, France.—(AP)—Female costume throughout the ages, from farthingales to beach pajamas, is exemplified in the dress museum here, now ready for inauguration.

Appropriately housed in the setting of the old chateau of Sainte-Barbe-des-Champs, the 1,700 initial exhibits show every change in fashion for centuries past.

Crinolines mingle with ultra-short skirts, and the great Paris dressmakers maintain a permanent exhibition of their latest and choicest models.

Dressmakers and fashion experts are expected to visit the museum seeking ideas.

To be a HEALTHY WOMAN watch your Bowels!

WHAT should women do to keep their bowels moving freely? A doctor should know the answer. That is why pure Syrup Pepsin is so good for women. It just suits their delicate organism. It is the prescription of an old family doctor who has treated thousands of women patients, and who made a special study of bowel troubles.

Dr. Caldwell's Syrup Pepsin is made from fresh laxative herbs, pure pepsin and other harmless ingredients. It doesn't sicken or weaken you. But its action is thorough. It carries off the sour bile and poisonous waste. It does everything you want it to do. It is fine for children, too. They love its taste. Let them have it every time their tongues are coated or their skin is sallow. Give some to keep little bowels open during colds.

When you've a sick headache, can't eat, are bilious or sluggish; and at the times when you are most apt to be constipated, take a little of this famous prescription (all druggists keep it ready in big bottles) and you'll know why Dr. Caldwell's Syrup Pepsin is the favorite laxative of over a million women!

DR. W. B. CALDWELL'S
SYRUP PEPSIN
A Doctor's Family Laxative

Men's Real
'Kerch
8
Shop Again—S
It was most unus
real linen handk
this price. Her
again with na
stitched hems, dr
effects. Remembe
Also Becher-Ryan's—

Anoth
B
IN S

Dollar Val.—
GLOV
45
Shop Again—S
When you see
know why we so
of them. Made
able chamoisette
fall shades. Size
Also Becher-Ryan's—

Dainty Filet
PANE
1.4
Shop Again—S
Right now, many
been made more
with these charm
In the new Su
long fringes. 2½
42 inches long.
Also Becher-Ryan's—

Here's Val.! G
12-Qt.
10
Shop Again—S
We wondered w
pails went. W
many! Made of
ity galvanized
leakable seams.
Also Becher-Ryan's—

Men's Ho
COA
5.4
Shop Again—S
We know the qu
—we know the p
Made of front qu
hide—full lined
justable cuffs.
48. Priced at 5.4
Also Becher-Ryan's—

$5 Values

Men's Real Linen
'Kerchiefs 8c
Shop Again—Save Again
It was most unusual to offer real linen handkerchiefs at this price. Here they are again with narrow hem-stitched hems, drawn thread effects. Remember—each, **8c.**
Also Becker-Ryan's—Halsted at 63rd

Women's Flannelette
GOWNS 49c
Shop Again—Save Again
Even though the weather was warm, we sold thousands of them. Soft and fleecy, stripes and solid colors. Regular and extra sizes. While they last, **49c.**
Also Becker-Ryan's—Halsted at 63rd

2.95 Val.—Men's Dress
PANTS 1.88
Shop Again—Save Again
Men know values—that's why we sold so many of these dress pants. Tailored of worsted, French backs. Striped patterns. Sizes 30 to 42. Pair at only **1.88.**
Also Becker-Ryan's—Halsted at 63rd

Men's Athletic
U'WEAR 20c
Shop Again—Save Again
My—how fast they went—but there's still more. Shirts of soft ribbed cotton yarns—shorts of fancy madras and plain or fancy colored broadcloths. Full sizes.
Also Becker-Ryan's—Halsted at 63rd

Men Rushed for These
SHIRTS 59c
Shop Again—Save Again
If you were here you'd know this was one of our best sellers. Made of splendid quality broadcloths. White, tan, blue, and novelty patterns.
Also Becker-Ryan's—Halsted at 63rd

Felt Base Bordered
9x12 Rugs 2.99
Shop Again—Save Again
They're real five dollar values. Made of heavy felt base material, attractive Dutch tile patterns in green with royal blue border.
Also Becker-Ryan's—Halsted at 63rd

Crowds Came for
Listerine 57c
Shop Again—Save Again
The mere mention of the low price was enough to start the rush for this popular antiseptic. It's the dollar size and priced **57c.**
Also Becker-Ryan's—Halsted at 63rd

Thousands Bought
$1 Ovaltine 59c
Shop Again—Save Again
The kind "Little Orphan Annie" uses—a great food—a great tonic. On sale again Monday—the dollar size—very special, **59c.**
Also Becker-Ryan's—Halsted at 63rd

Another Opportunity to Save on Values That Won Greatest Approval

BEST SELLERS

IN SEARS' 45TH ANNIVERSARY CELEBRATION

Dollar Val.—Women's
GLOVES 45c
Shop Again—Save Again
When you see them you'll know why we sold so many of them. Made of washable chamoisettes, newest fall shades. Sizes 6 to 8½.
Also Becker-Ryan's—Halsted at 63rd

Women's Princess
SLIPS 39c
Shop Again—Save Again
Made of fine rayon flat crepe—bodice top style, also of broadcloth with built-up shoulders. White, pink, and other colors. Sizes 36 to 52.
Also Becker-Ryan's—Halsted at 63rd

Junior Boys' Novelty
SUITS 69c
Shop Again—Save Again
Luckily we have enough for another selling. Tailored of good quality suitings. Light and dark shades. Sizes 3 to 8. Your choice at only **69c.**
Also Becker-Ryan's—Halsted at 63rd

Comb. Fount'n Syringe
Rubber Goods 59c
Shop Again—Save Again
A regular $1 value—combination hot water bottle and fountain syringe. 2 quart size, with two slip-on hard rubber pipes. Special, **59c.**
Also Becker-Ryan's—Halsted at 63rd

All Silk Printed Flat
CREPES 69c
Shop Again—Save Again
Thousands of yards sold. Rich quality. Large selection of florals, allovers, dotted and checked designs. 39 inches wide. Extra good values. Yard at **69c.**
Also Becker-Ryan's—Halsted at 63rd

Half Price and Less
Elgin Watches 12.50
Shop Again—Save Again
The name Elgin is your guarantee of quality. Men's and Women's wrist watches. Leather strap or metal wrist band styles. 7 jewel movements. Values to $35, **12.50.**
Also Becker-Ryan's—Halsted at 63rd

Wash. Printed Alpaca
RAYON Yd. 15c
Shop Again—Save Again
Included in this group are also Fruit of the Loom prints, Printed Lawns, Printed Voiles, Printed Batistes, and Pepperell Solid Color Broadcloths. Yd., **15c.**
Also Becker-Ryan's—Halsted at 63rd

Double Extra Sizes
Lingerie 45c
Shop Again—Save Again
Don't miss this opportunity. Bloomers, Step-Ins, Panties, and Vests of run-resist rayons. Trimmed with applique or medallions. Sizes 46 to 52.
Also Becker-Ryan's—Halsted at 63rd

Dainty Filet Curtain
PANELS 1.49
Shop Again—Save Again
Right now, many a home has been made more attractive with these charming panels. In the new Suntan shade, long fringes. 2¼ yds. wide, 42 inches long. Each, **1.49.**
Also Becker-Ryan's—Halsted at 63rd

See These Attractive
Handbags 94c
Shop Again—Save Again
We purchased them at auction . . . they were made to sell up to $3.00. Salesmen's samples—some slightly mussed from handling. All real leather. In pouch and underarm styles. Black and colors.
Also Becker-Ryan's—Halsted at 63rd

Boys' Leatherette
Raincoats 1.99
Shop Again—Save Again
Guaranteed waterproof. Black leatherette coats with fleeced backs. Also black rubber coats with full cemented seams. Sizes 6 to 17. Your choice at **1.99.**
Also Becker-Ryan's—Halsted at 63rd

Beautiful Table Top
Gas Range 49.50
Shop Again—Save Again
Marbleized top—ivory finish with black trim. Latest style oven heat control. Two utility drawers. Touch a button lighter. Delivered and connected. Sold on easy terms plus usual carrying charge.
Also Becker-Ryan's—Halsted at 63rd

Tropic-Aire—$35 Val.
HEATER 29.50
Shop Again—Save Again
Everybody who saw this heater expressed great surprise. Air-tight, gas-tight—all cast iron interior—all sides porcelain-enameled finish. (Sold on easy terms.)
Also Becker-Ryan's—Halsted at 63rd

Women's Fast Color
DRESSES 79c
Shop Again—Save Again
Made of fast color fabrics. Long or elbow length sleeves. Well made, full cut, sizes 14 to 50—assorted styles and patterns. A good value, choice at **79c.**
Also Becker-Ryan's—Halsted at 63rd

Little Tots' All Wool
Sweater Sets 1.14
Shop Again—Save Again
The crowds proved this to be a wonderful value. Knit of all wool yarns, with embroidery trimming. Sizes 2 to 6. With beret to match.
Also Becker-Ryan's—Halsted at 63rd

Launderite 81x90 Inch
SHEETS 75c
Shop Again—Save Again
Most women bought at least four. Full bleached, soft finish. They compare with nationally advertised brands. Specially priced at **75c.**
Also Becker-Ryan's—Halsted at 63rd

Here's Val.! Galvaniz'd
12-Qt. Pails 10c
Shop Again—Save Again
We wondered where all the pails went. We sold so many! Made of good quality galvanized steel, non-leakable seams. Special, **10c.**
Also Becker-Ryan's—Halsted at 63rd

With 2 Pair Knickers
Boys' Suits 4.99
Shop Again—Save Again
Many a Dad made a considerable saving on these sturdy suits. Tailored of wool mixed fabrics. Golf knickers with knit cuffs. Sizes 7 to 13.
Also Becker-Ryan's—Halsted at 63rd

Here's a $6.95 Value
COATS 4.39
Shop Again—Save Again
More boys will be made happy with these real leather coats. Made of horsehide leather with part wool blanket lining. Sizes to 18. **4.39.**
Also Becker-Ryan's—Halsted at 63rd

They're 100% Wool
Sweaters 2.48
Shop Again—Save Again
No wonder men bought so many of these $4.00 sweaters at the special price of $2.48. Popular button styles. 36 to 46. Assorted colors.
Also Becker-Ryan's—Halsted at 63rd

Chromium Plated Elec.
Waffle Iron 4.89
Shop Again—Save Again
The Heatmaster—a smart new design. Full size aluminum grids with overflow groove. With heat indicator, cord, and plug, at **4.89.**
Also Becker-Ryan's—Halsted at 63rd

Cross Country Pure
Penn Oil 5 Gal. 2.45
Shop Again—Save Again
The genuine Cross Country. 100% pure (Permit No. 554). The high grade oil you can depend on. Thousands of gallons sold during this event. 5 gal., **2.45.**
Also Becker-Ryan's—Halsted at 63rd

From Czecho-Slovakia
Table Sets 50c
Shop Again—Save Again
High grade all linen crash table sets. Consist of (1) Table Cloth 36x36 inches and (4) napkins 12x12 inches. Blue, Rose, Gold, and Green. Colored borders. Set, **50c.**
Also Becker-Ryan's—Halsted at 63rd

Baby Pepperel Crib
Blankets 29c
Shop Again—Save Again
Famous Pepperell Crib blankets. One of the many great values in the infants' section. In pink, blue, or white with neat striped border. Extra good values. Each, at **29c.**
Also Becker-Ryan's—Halsted at 63rd

Men's Horsehide
COATS 5.45
Shop Again—Save Again
We know the quality is good—we know the price is right. Made of front quarter horsehide—full lined—with adjustable cuffs. Sizes 36 to 48. Priced at **5.45.**
Also Becker-Ryan's—Halsted at 63rd

Full Fashioned Silk
HOSIERY 69c
Shop Again—Save Again
Women were quick to buy Royal Purple Silk Hose at this price. Good quality chiffon weight. They're the regular Dollar Vals., you know. Full fashioned. Pair, **69c.**
Also Becker-Ryan's—Halsted at 63rd

Men's Moleskin Cloth
JACKETS 2.85
Shop Again—Save Again
Here's a dandy coat! Made with Talon buttonless fastener front. Knitted wool collar, cuffs, and waistband. Two pocket style. Dressy enough for sportsmen.
Also Becker-Ryan's—Halsted at 63rd

Famous 2c Notion Sale

SEWING THREAD. Mercerized sewing thread. 100 yard spool, special, spool, **2c**
RIC RAC COTTON BRAID, various sizes in white. 4 yard bolts, **2c**
NOVELTY BRAID, white only, 3 and 4 yard bolts, assorted sizes, **2c**
TATTING BRAIDS, in assorted colors and styles, 3 yd. bolts, **2c**
SAFETY PINS, nickel plated, 12 on card, assorted sizes, per card **2c**
ELASTIC BRAID, mercerized elastic braid, white or black, ¼ inch wide, guaranteed washable, yard **2c**
CROCHET COTTON, Royal Society perle cotton, J. P. Coats' silk finish crochet cotton, Clark's O. N. T. Crochet cotton, in assorted colors, per ball, **2c**
SHOE LACES, 27 and 40 inch, black or brown, fine quality, special, pair, **2c**
BIAS TAPE—of lawn, nainsook or percale; single fold, assorted colors, 4 and 6 yard bolts, size 5, bolt **2c**
TIGER PINS—No. 4, 200 in a paper, at **2c**
DRESS OR COAT BUTTONS, 3 to 12 on card, assorted kinds, card **2c**
BUCKLE AND BUTTON SETS, assorted styles and colors, per set **2c**
SPOOL COTTON, Marvel sewing thread, black or white, Nos. 40, 50, 60 and 70, 100 yard spools, **2c**

Seamless—Wool Velvet
9x12 Rugs 16.75
Shop Again—Save Again
Really beautiful rugs that are well worth $25. Closely and firmly woven of select quality wool carpet yarns. Finished with fringed ends.
Also Becker-Ryan's—Halsted at 63rd

Girls' Cute Panty
DRESSES 39c
Shop Again—Save Again
Mothers certainly showed a preference for these dresses. Made of fancy percales and broadcloths. Fast colors. Sizes 3 to 6 years.
Also Becker-Ryan's—Halsted at 63rd

Genuine Royal Wilton
9x12 Rugs $37
Shop Again—Save Again
Be the proud possessor of one of these handsome rugs. $50 value. Extra heavy, gorgeous colorings. ($5 down—$5 a month plus usual carrying charge.)
Also Becker-Ryan's—Halsted at 63rd

Special Added Attraction for the Last Day of Sears' 45th Anniversary

Shod-Rite Comfort Footwear

Sold Regularly at $5 . . . America's Standard Value!

—Brown Kid
—Black Kid
—Patent Leather
—Beautiful Styles

A selling of great importance, for it brings the well known "Shod-Rite" footwear at a greatly reduced price. The combination last means a snug fit—it means real comfort. Sold regularly at $5. Special, per pair, 2.98.

2.98

—Combination Last
—Goodyear Welt
—Widths A to E
—Steel Arch Support

Shod-Rite comfort Footwear is supremely stylish as you will note by studying the pictures. Widths A to E. Not all sizes in every style, but all sizes in the lot. Therefore we suggest early shopping. Extra special, pair, 2.98.

Also on Sale at Becker-Ryan's—Halsted at 63rd St.

Shop Again—Save Again
KENMORE Washers 52.50
$5 Down—$5 Monthly
Plus Usual Carrying Charge
It was a distinct surprise to be able to buy the famous Kenmore Washer at this reduced price. Same high grade—same good quality. Limited lot—on sale while they last.
Also at Becker-Ryan's—Halsted at 63rd St.

FIVE RETAIL DEPARTMENT STORES IN CHICAGO

SEARS, ROEBUCK AND CO.

North 1900 Lawrence Av. at Winchester Av.
West Homan Av. at Arthington St.
BECKER-RYAN & CO. Sears, Roebuck and Co. Affiliate, Halsted at 63rd. St.
South East 79th St. at Kenwood Av.
Southwest Western Avenue at 62nd Street

WE GUARANTEE SATISFACTION OR YOUR MONEY BACK

Shop Again—Save Again
Battleship Aluminum
With this cast aluminum ware you can cook without water. Note With this cast aluminum ware you can cook without water. Note

Triplicate Pan Set......5.50	Combination Griddle......1.39
Omelette Pan......2.29	8 inch Frypan with cover..1.35
1 Qt. Saucepan and Cover..1.35	10½ in. Frypan with cover.1.65
2 Qt. Pan..1.59 2½ Qt....1.69	Large Roaster, 12¾ ins. long, 5 ins. deep......3.39
3 Qt. Pan..1.89 4 Qt.....1.98	Medium Roaster, 12¾ ins. long, 4 ins. deep......2.98
Casserole at......3.39	
4 Quart Convex Kettle....2.19	

Also at Becker-Ryan's—Halsted at 63rd St.

The FIRST LADY BRANDON by ROBERT HICHENS

What Has Gone Before:

Lady Ivy Brandon separates from her husband. Lord Brandon makes a pact with Carrie Craven, widow of an army officer, to act as co-respondent in a divorce action and later marry him. As soon as the divorce is granted Ivy marries Dr. Mervyn Cleeve. On the honeymoon in Egypt Ivy renews her friendship with Dario and Didi Cattaro. Mrs. Craven brings suit against Lord Brandon for breach of promise. In Marseilles Ivy Cleeve meets Lord Brandon, who tells her she is not through with him. She fears he may be planning revenge through her child. The baby, Guy Cleeve, is a healthy, beautiful boy, but as he grows up he becomes difficult to manage. His parents learn that Brandon has managed to become acquainted with Guy and that he exercises a strange influence over him. After Guy has been in school in Switzerland for two years they visit him, and are saddened by his reception of them. They find his character baffling. Cleeve demands that Brandon end his friendship with Guy. Brandon tells him to talk to his son about it. Ivy decides to have a talk with the boy.

INSTALLMENT IX.

On the Riviera.

IVY looked away from Guy. Her reluctance to speak about her first husband to him was intense. She felt as if she could not do it. But she had promised Mervyn. And she went on.

"About your visit to Lord Brandon last night."

"Yes?"

"You know your father doesn't like your being friends with him."

"Why shouldn't I be friends with him?"

"He didn't treat me very well," she said, still keeping her eyes away from him. "Didn't you know that?"

"All I know is that I like him and that I think he's an awfully good chap."

"But, Guy, he isn't. I don't want to speak against him."

"Well, but you are speaking against him. Aren't you?" His agreeable voice now sounded merciless to her. "Aren't you?" he repeated.

"If you will just tell me that you will give up your acquaintance with him and not accept his invitation to stay with him at Brandon castle I shall say nothing more."

"Why should I? I don't see why."

"Won't you do it because I ask you, because I wish it very much?"

As she spoke she felt that now she was really testing Guy, and that the result of the test would be her greater knowledge.

"I had to leave Lord Brandon because of his conduct to me. I was unhappy, very unhappy with him, but I stood it for seven years. Then I had to separate from him."

"Yes, because of my godfather!" he said.

"You—who told you that?" she asked, startled.

"Lord Brandon did. Who else? And then you make that Italian fellow my godfather! That seems to me funny. A chap like that."

"He's a very dear friend of mine."

Guy said nothing. She felt his silence like a heavy weight resting upon her.

"You were very unkind to him yesterday," she added. Something in his silence had made her feel hot with anger.

"You never even looked at his present."

"I've looked at it now!" he said.

Her eyes moved swiftly. She had to see his face then.

"Have you got it with you?" she asked.

"Good lord, no! I gave it to the swans."

"The swans?"

"When I'd had a squint at it it went into the Rhone."

"You—you actually——"

"Rather! A fellow can't carry about a pestilent thing like that with a loving godfather scratched in the lid. But you needn't tell him."

"I—I think that was abominable of you."

"He'll never know unless you give me away. To please you I'll swear I'm using it every day."

"Your telling lies will never please me."

"Pooh! Every one tells lies. D'you mean to say you've never told one? Come along, Mums! Don't be absurd!"

"Why should you think."

"Think! Damn it, Mums, I know."

"Know what?"

"That you and my father, too, can tell a lie with the best of them, or act a lie, which is just the same. Dramstad told me after we met at Buhl's that he saw you both among the crowd at the Eaux Vives the first day of the tournament. And didn't you both pretend you hadn't been there? God knows why! But you did! And then you try to come this always-tell-the-truth-like-a-good-boy stunt over me! Fact is, we're all in the same boat, so why not acknowledge it? I am not blaming you. I say I really must go now. Those fellows will be wondering where the devil I've got to. Cheer up Mums! Don't look so downhearted because I've caught you and Dad out in a worse one than I've fallen to yet. You don't suppose that we babes and sucklings believe all you older ones try to stuff us up with. I promise you one thing, I'll never let your Dario know that I've fed the swans with the loving godfather. I suppose I ought to be nice to him, for it seems that, but for him, I might never have been here, at all. Lord Brandon isn't very fond of him and I don't wonder at it. But I can tell you one thing, Mums. Lord Brandon was very fond of you and that is why he hates my loving godfather. You shouldn't be so down on him. Really, you shouldn't. He's a fine chap. And I wonder you didn't stick to him. But, of course, that was for you to say. Every one for himself in this wicked world. Good night, Mums! See you tomorrow if you come to the courts. And, if you do, don't think you'll get away with it that you haven't been there this time!"

He left her sitting on the terrace alone in the night feeling utterly defeated. How often she had been obsessed by that feeling of defeat when she had been living with Brandon!

For a moment it seemed to her that she was back in the past and that troubled existence which she thought she had done with forever when she had been liberated from Brandon by the law. Only now there was a difference. Guy was standing where Brandon had stood. The son confronted her instead of the husband. Youth smiled at her cynically instead of lined middle age. Youth mocked her instead of the voice of experience.

A breath of wind ruffled the surface of the lake. She shivered and got up to go indoors.

DARIO and Didi eventually went back to Cairo without knowing what had become of the godfather's gift to the godson.

Their visit to England was much more successful than their stay in Geneva. The godson wasn't there. He had been left behind in Switzerland. Both Ivy and Cleeve did their utmost to efface the painful impression left by Guy's conduct. They showered cordiality and affection on Dario and Didi.

They left England in October feeling that they had had the most wonderful time of their lives in spite of the big disappointment with the godson.

Before Guy went to Oxford Cleeve conquered an almost fierce reluctance, born of mischances in the past, and had, or rather tried to have, a heart to heart talk with him.

He began it by asking Guy whether he had come to any conclusion about his future. Of course, he would have to work. What sort of work did he wish to take up when eventually he went down from Oxford?

As Guy had never shown any special inclination towards a career, had never expressed any wish to enter a profession, Cleeve was prepared for a vague reply to his question or for a smiling attempt to evade making any reply to it. He was surprised to find that his son had definite views on this important matter, though he had never hitherto made any allusion to them.

"Doctoring wouldn't be the job for me," he said.

"I never thought of it for you," said Cleeve.

"Not my game at all!" said Guy.

"Have you any wish——"

"Yes. Most of the clever ones nowadays are going into business. That's going to be the really big life of the future. The professions aren't much good. Fairly played out if you ask me. Who wants to be a soldier now? As to sailors, though, of course, it's too late for that even if I'd ever thought of it; there's no money in the navy. Why, even an admiral scarcely gets enough to buy his wife dresses with if he has the bad luck to be married. And most of them are poor chaps! Law's as dry as dust for me. And I don't suppose you and Mum are keen on making a curate of me, are you?"

"No!" said Cleeve, not answering the satirical smile that accompanied the question.

"I'm for big business," said Guy. "Life's worth nothing if you haven't got plenty of money. And I don't mean to go on forever in a small life."

When he said that there was something in the tone of his voice and in his look which suggested that he considered the present mode of life which he was sharing with his parents to be extremely small. Cleeve had the unpleasant feeling that his son was firmly bent upon swift liberation.

"We want you, your mother and I, to have as fine a life as possible," Cleeve said, trying to put into his voice a heartiness which something in his son's demeanor prevented him from feeling at that moment.

ILLUSTRATION BY WILL FOSTER.

When Guy arrived at Brandon castle a few days later Lady Brandon examined him with an interest which she took care not to show.

"Good! Then when I'm through Oxford I'll go into business."

"Well, but business is a rather vague term," said Cleeve. "Have you any special line of business in mind?"

"O, I think I'd rather leave that till I'm a bit farther on," said Guy. "I may meet fellows up at Oxford who'll be useful to me. My games may help me there."

"I hope you'll play the game at Oxford for the game's sake," Cleeve said, trying to speak with a cheerful casualness and not didactically, "and not for any ulterior motive."

Guy stared with eyes that looked cool and critical, faintly amused, too.

"Quite. But there's no harm in getting what you can out of a thing as far as I can see. In fact, I think a fellow's rather a fool who doesn't know where he's going and why he's going there."

"I merely meant——"

"O, of course, I understood all right. I know the pre-war English view. But America's come into the market pretty definitely now and I think we've got something to learn from over the water where getting on's concerned. There's no reason why one should be left behind even if one is an Englishman. Everybody knows Oxford's sleepy enough. But I mean to be wide awake there and make it serve my turn. All the better for you, Dad, if you find the money you're going to put up isn't wasted."

"I hope it won't be. But don't forget there's such a thing as culture for its own sake and that it's worth something, even a good deal."

"About as much as a professor's salary, eh? And that's not saying a million."

"I don't like the modern worship of money," said Cleeve abruptly.

"Well, you're glad to take all the fees you can get in Harley street, aren't you?"

After waiting a moment for his father to speak, Guy added,

"Who wants to work except for money? And that being so, why not work for big money instead of for tuppence ha'penny? You're doing pretty well, aren't you, out of the nervous wrecks or the crashing old bores who think they are?"

"We won't go into that," said Cleeve, rigidly.

"Just as you like. I only want to make it clear that my point of view and yours are very much the same. When I get going we shall both be working for hard cash, not for anything else. Why not be frank about it?"

"I didn't know I was being anything else. Well, we'll talk over that business idea later on. There's plenty of time. And meanwhile—meanwhile——"

"Yes?"

THE ironical eyes that were so like and yet so unlike his own were fixed upon Cleeve.

"Meanwhile do try to realize that there are aims in life worth as much as, or more, than mere getting on in the world."

"What aims?"

But confronted by those eyes Cleeve couldn't open out in an explanation. His son dried him up, made him even feel half ashamed of his own best impulses, set him asking himself whether perhaps he wasn't a bit of a humbug.

"You'll find that out for yourself later on, I hope," he said.

And there the conversation ended.

A heart to heart talk! But where was the heart in it? Cleeve seemed to be conscious of a devastating coldness in his son.

"It's no use. I can't get at him," he said to Ivy when Guy had left London for Oxford and she, after going with him there and "settling him in," had returned home. "Has the boy a heart?"

"Everybody has a heart, I suppose, for some one."

"Take Brandon," said Cleeve, speaking slowly and as if compelled to speak, perhaps against his will. "You lived with him for seven years. In all those years did you ever see him show real, genuine feeling for any one except himself? I'm not speaking of the passions, lust, desire, anything of that kind. I'm speaking of unselfish emotion directed towards another. Did Brandon ever show that?"

"No, never."

"You see!"

"But why bring in Brandon?" she exclaimed, with a sudden outburst of exasperation. "It's Guy—Guy—Guy we need to talk about, to plan for, to help if we can, to love through everything; not Brandon. Brandon is out of our lives."

"He is not, Ivy! That's just it. He is still in our lives. I feel him in Guy."

"But that's impossible. It's crazy to talk like that. Guy is ours, entirely ours, yours and mine. We are in him. Brandon can't be in him. All that may have happened, perhaps, or that might happen in the future, is that Brandon may have influenced, or might influence. Guy as one human being can influence another. You spoke to me once about imitation——"

"No, no! It can't be merely that," Cleeve interrupted. "Many people are given to imitation of others. The world's full of imitators. But imitation, as I see it, can only go down to a certain depth, not very far below the surface. And this is more than that. I feel strongly that there are roots to this."

Ivy sat still, looking severe, for a moment. Then she said:

"Mervyn, I wish you'd say all that is in your mind. If what you find in Guy, what you're talking of now, is more than mere imitation, isn't the result of influence, what you spoke of once as hero worship, doesn't come from the effect a man of strong personality—and Brandon has that—might have on a boy, how do you account for it? You say that you feel there are roots to it, that you feel Brandon in Guy. I say that he can't be in Guy, that it's impossible he should be in Guy, as I might be, for instance, or as you, his father, might be. Yet I see you don't give in. I see you're obstinately clinging to that idea. I see it in your face. Do, please, explain to me what you mean, how you think such a thing could be. Because I say it's impossible."

Cleeve looked at her and hesitated. She saw the hesitation flicker in his eyes.

"Ivy, when you were pregnant with Guy you went to Marseilles. You met Mrs. Liebling there. Did you meet Brandon there, too?"

"If I did——"

"Did you?"

"Yes."

Cleeve frowned.

"That's what I was afraid of," he said.

"But, why? What can it have to do with this?" she asked.

And now he saw in her eyes that fear had entered into her.

"Don't you remember, dear one, how solicitous I was about you when you were carrying Guy?"

"Yes. But you are always solicitous for me."

"But most especially then. When that beastly case against Brandon was coming on I wanted you to be right away, so that you mightn't be troubled. I was thinking of you. But I was thinking of my child, too. There are sometimes such consequences——" He stopped.

"Did Brandon follow you to Marseilles after the case was over?" he asked, after an instant of silence.

"I'm sure he didn't know I was there. He came there to join his yacht."

"Won't you tell me about it? I think you ought to now."

"I will."

She told him the whole story of her two encounters with Brandon at La Reserve. He listened with painful attention, not interrupting her once. When she had finished, he said:

"You must have been terribly disturbed by meeting Brandon and by his behavior."

"I tried not to be."

"But you were. You're so sensitive, and even an insensitive woman would have been. Is that everything?"

"That's exactly what happened."

"Ivy, there's still something you haven't told me, isn't there?"

"Don't you think there are sometimes things it's wise never to speak of to any one?"

"Probably. But if this concerns or could possibly concern our boy tell it to me. Wisdom will lie in the telling of it, not in the concealment of it. I feel sure of that."

She told him then of her painful feeling during her second interview at La Reserve with Brandon, that he had come there to make a sort of attack upon their unborn child.

Cleeve seemed painfully disturbed by her confession.

"Why did you keep all this from me for such a long time?" he asked.

"I was afraid of worrying you, upsetting you. I meant to tell you some day."

"When?"

"I thought if Guy—when Guy had developed as we wish him to then I would tell you."

"You might have long to wait," he said, somberly.

"D'you believe that my meeting Brandon as I did can have affected Guy?"

"It's possible. There's a tremendous amount of mystery about the relation of a mother to her unborn child. Science discovers so much and yet we know so little. It's conceivable that Brandon's infamous behavior and your reaction to it may have affected Guy—quite conceivable. And the irony of the whole thing is that I wanted you to go away so as to be safe, absolutely safe, from Brandon and his misdeeds. Life does indeed make a sport of us."

WHEN, late in the summer of the year of Guy Cleeve's going to Oxford, Brandon told "Old Carrie" that he had invited the first Lady Brandon's "cub" to visit them at Brandon castle, she said:

"What rascality are you up to now? What d'you want with her boy? I didn't know you'd ever set eyes on him."

"Set eyes? We're quite old pals," said Brandon suavely. "I knew him when he was only a kid. We used to meet in the park when he took his morning walk with his nursery governess. Our acquaintance ripened when he was at his first school in Surrey and I was training troops. Since then we've been together in Switzerland. The lad's devoted to me—thinks me the beau ideal of a man of the world and all that kind of rot. Be nice to him, Carrie; make him feel at home. By the way, he's a fine looking chap, over six feet, great at games, especially lawn tennis, and quite our sort."

"Her son our sort! I'll never believe that."

When Guy arrived at Brandon castle a few days later Lady Brandon examined him with an interest which she took care not to show. His good looks at once attracted her, for though she was growing old she was still an extremely physical woman. This youth, as she realized instantly, was born to be, like Brandon, a clever hunter of women, but also to be easily subject to woman's charm and enticement. She knew that into his life she came not merely as a successful woman of the world who had married the immensely rich man his mother had got rid of, but as a distinguished celebrity of the hunting field and heroine of the sporting papers. She guessed, too, that the fame of her amorous intrigues had reached his youthful ears and predisposed him in her favor. He didn't regard her as a back number but as a number well worthy of appreciation and study. She saw him in that first moment as an eager pupil with shining eyes and keen for education in the ways of the wicked world.

There was no house party at the castle. Brandon had told old Carrie to invite no one till Guy had been with them for about three or four days. But he had got down from London a crack lawn tennis professional, a Frenchman of the advanced swift school of lawn tennis. He knew Guy's passion for the game and ambition to play for Oxford and later for Wimbledon. The boy must have something to do. A pretty girl could be brought into the picture if she was wanted.

Guy's invitation had been to stay for a week at the castle, but when the week was over he was still there, enjoying himself immensely. Every day he had a couple of hours' tennis training from the young professional who was enthusiastic about the extraordinary capacity he showed for the game. In the early morning, he rode out with Brandon and tried horses on the racing track that was laid out in the castle grounds. Lady Brandon joined them later and, mounting her favorite Irish hunter, gave Guy a sporting lead over the obstacles on the miniature steeplechase course, rousing his admiration by her fearlessness and magnificent horsemanship.

Lord Brandon looked on with sardonic amusement at this development of enthusiasm for Guy Cleeve in his wife. He had not planned it. He had not even exactly foreseen it. But it fell in very well with his secret desires concerning the son of his first wife.

When the second week of Guy's visit was over, late one night Lady Brandon said to her husband in a most casual, indeed, almost careless voice:

"You don't want The Wanderer just now, do you, Brandon?"

He looked at her for a brief instant sharply, then said:

"I don't think I do. I shall probably be off to Newmarket to look at the nags in a day or two."

"She's still in Toulon harbor, isn't she?"

"Yes. Want her?"

"I shouldn't mind a cruise along the coast as far as Monte and back before the autumn."

"Take her, then. Who's in your party?"

"I think I'll ask young Cleeve and two or three more. He's a nice boy and he's never seen Monte Carlo."

"Show the place to him by all means. The yacht's yours for as long as you like."

"O, he's got to be back very soon. Oxford, you know."

"Go, and my blessing goes with you," said Brandon, lightly.

TWO days later old Carrie and Guy Cleeve started for Toulon. From there they set sail on The Wanderer. But the "two or three more" hadn't turned up. Perhaps they had forgotten about their invitations. They would surely not have refused them. A paragraph in the Times and the Morning Post eventually announced that the countess of Brandon was yachting along the Riviera in the earl of Brandon's magnificent four masted schooner with auxiliary engines, The Wanderer, having on board as her guest Mr. Guy Cleeve, the promising Oxford lawn tennis player, son of the prominent Harley street physician, Dr. Mervyn Cleeve, and of his wife, Mrs. Cleeve, formerly countess of Brandon. Mr. Guy Cleeve had recently been the guest of Lord and Lady Brandon at Brandon castle, the earl's Gloucestershire seat, where he had been coached by the famous French lawn tennis professional, Francois Caret.

It was this paragraph which brought Guy's parents the knowledge of their son's whereabouts. They had supposed till then that he was up in the north with a college chum, one Stanley Westgate, whose people had a place in Northumberland.

Ivy saw the paragraph after her husband had left for London. They were living in their Surrey home during the warm weather. That Guy could be so monstrously deceitful seemed to her scarcely credible. During her married life with Brandon she had been kept almost perpetually in a state of deception or of semi-deception, until she had been at length educated into complete and lasting distrust. She had escaped from that miserable and tragic condition when she had married Cleeve. And now she was back again. Now there was a new figure in the pattern of her life, and she had helped in its raising to torment her.

She put the paper down and went to the telephone. She asked to be put through to her husband's address in Harley street.

It seemed to her that she waited for days before she heard her husband say:

"Who is it? You, Ivy?"

"Yes," she said.

"What is it? Anything the matter?"

"I have just read a paragraph in the Times. It states that Guy has been on a visit to Brandon castle and has now gone on a yachting cruise in The Wanderer to Monte Carlo with Lady Brandon."

"With Lord Brandon?"

"No, with Lady Brandon. Apparently they have gone off alone on the yacht—no other guests."

There was no sound in the telephone for a minute. Then Cleeve said:

"Quite right to tell me at once. Instead of my coming down tonight, can you come up to Pelham Crescent? You might bring Kate, as there's only the caretaker there. We can dine out somewhere and spend the night in town. Do you mind?"

"No. Of course I'll come."

"Right! And now I must get back to work. I'll be at home not later than seven or half past. Good-by."

"Good-by, Mervyn."

There was a tremor in her voice on the final word. Then she rang off.

How firm and how calm he had managed to sound. She felt a very slight but definite sense of solace.

As it was so hot, and there was plenty of time, she and Kate drove to London in the motor. She had, of course, let the caretaker know she was coming and when she got to Pelham Crescent the downstairs blinds were up. But the house was in "curl papers," and looked its worst as she stepped into the hall and was greeted by the elderly man who took care of things during their summer absence.

Kate got her a cup of tea. While she was drinking it in the library on the ground floor it struck her that the paragraph she had seen in the Times might be in some of the other papers, and she sent Kate out to a nearby news agent to get the Morning Post of that day and an Evening Standard. In both of these papers she found the news of Guy's yachting trip with Lady Brandon. In the latter paper it was amplified by the statement that in Monte Carlo Lady Brandon had engaged a suite of rooms at the Hotel de Paris.

Soon after seven o'clock Cleeve came home. He looked tired and worn.

He kissed her.

"I'll go upstairs and have a bath, and then we'll go somewhere and have dinner and a talk."

"Yes."

He was away for about forty minutes. Then he came back looking a little less tired, and they went out together into the dry and dusty evening. It was still very hot.

"Where shall we dine?" she asked.

"There aren't very many people in town just now—that is, only a few stray millions. What about the restaurant of the Hyde Park hotel? We might get a quiet table out of doors."

"Yes, let us go there. I long for air."

"Too bad of me to have brought you up!"

"I know you had a reason."

"I'll tell you why at dinner."

Cleeve tipped an important functionary and he managed that they should dine out of earshot in the wilderness of tables.

"You hadn't seen that paragraph, Mervyn?"

"No."

"It's in the Morning Post, too, and in tonight's Evening Standard."

"I saw it in the latter just now. Brandon must have had it sent out to the press."

"Yes, of course. I—I wonder how long they've been away. I don't know. Guy never writes."

"This has got to stop!" Cleeve said grimly. "The question is what step to take. I begin to feel that we've been terribly feeble with Guy. Evidently in him we've got to deal with granite. When you told me through the telephone my impulse was to make for Monte Carlo as soon as possible. But it's practically impossible for me to leave England for about another ten days. I've got two extremely difficult cases on hand, and a consultation in the country — Shropshire — the day after tomorrow. The last is of great importance and I don't see how I can cancel it without causing distress and giving offense, too. I have the feeling that we oughtn't to lose any time."

"You want me to go to Monte Carlo. That's why you asked me to come up tonight."

"Yes. I want you to go, and I don't. I ought to go. You have had enough trouble in your life. Of course, I realize that no good may come of either of us going to Monte Carlo. Yet there's the chance that Guy might listen to you. I have the impression that though he has no feeling at all for me, he probably has some for you."

"I am willing to go. But what am

[Continued on page eight.]

LIT

When Lovely Anne Stanwick Found the Serenity of Her Home Periled by a Get Rich Quick Scheme She Elected to Adopt for an Evening the Carefree Role of Her Girlhood.

LITTLE WHITE HOUSE

by Charles J. McGuirk

When Lovely Anne Stanwick Found the Serenity of Her Home Periled by a Get Rich Quick Scheme She Elected to Adopt for an Evening the Carefree Role of Her Girlhood.

ANNE STANWICK stood at the back of it watching her garden grow.

The garden stretched before her, a parallelogram of loam covered with a fuzz of newly growing things, looking a little, Anne thought, like a sleeping brown giant with a faint green beard.

It was a thing of squares, this garden. There was a square of parsley, a square of lettuce, a square of rhubarb, a square of radishes, a larger square of tomato vines, and quite an area devoted to beans, string and lima. Bean vines were just starting to wind their tiny tendrils about their slim white poles. Then there were other squares that had been under glass, but now were naked to the young summer sun. And in these were tulips, sweet peas and violets already in fragrant bloom and dahlia and gladioli bulbs all growing beneath the soil.

Where the garden ended the lawn began, a thick sward of deep green sloping gently upward away from her. It was almost unbroken, save for a bird bath and a rose bush and three pieces of privet hedge cut into grotesque caricatures of a rooster, an eagle, and a puppy. The lawn was velvet. Every blade in it was healthy grass. No moss, no crab or Spanish grass to mar its smooth luster. It was five years old and a labor of love. She, herself, had selected and sown the grass and watched it tenderly until now, with her permission, landscape gardeners raked it for its seed.

On the top of the gentle rise, where the lawn ended, sat the little white house.

You or I would say that it was a very attractive colonial structure of eight rooms and three stories, built on a site, 459 Priscilla road, Fairview, by Allan and Anne Stanwick, five years before. But Anne knew the little white house had never been built at all. It had grown out of the dreams of her husband and herself, grown as surely as the lawn had grown and as the vegetables in the garden were growing as they reached toward the sun this early summer day.

Anne, you see, knew that the dream was a planting. You dreamed your dream and there it was just as big as life, but only you could see it. Then, after a while, your dream got itself set upon a stone foundation that the whole world could see. Then pine rafter boards and hardwood floors and ceilings closed in a room and then a story and, first thing you knew there was your dream come true.

The little white house was a house of many windows, not to look out of because just beyond them was the world and as far as Anne Stanwick's world went. They were for the sun to pour into at every moment from the moment it rose to the instant it set. And Anne never thought of her address as "459 Priscilla road." She thought of it as "This House Faces the Morning," and that was one of the million reasons why it was her third dearest possession.

Her two dearest possessions were never compared by her for order of precedence. They were the two Allan Stanwicks, her husband and her son. They, too, were growing, like the house and the lawn and the garden; little Allan, three, in stature and in mind; big Allan, twenty-eight, in breadth of vision and in contentment.

Everything that touched Anne Stanwick had to grow in some way or another. Everything always had. When she was a little girl she used to think she could hear them at it. It was the tiniest sound, like the one-hundredth part of the faintest whisper but it could crash through the din of traffic or human voices in conversation. In spring, when the buds were at their tightest, she would hear the leaves pushing themselves out straight so they could open and the grass pushing upward, like gnomes stretching, and the sap, running in plants and trees, like the rushing of many waters, or the laughter of a little brook. But when she was grown up the gift departed from her, either because childhood had gone or because she had just imagined it all. She never knew which.

YET, standing in her garden now, watching it grow, she seemed to be listening, too, dressed in a tight smock of faded green, an old brown skirt and socks that came to her ankles, and old brogans. On her slim capable hands she wore gauntlets and in one of them she held a pruning knife.

You'd never think to look at Anne Stanwick that she'd be the kind to think of her colonial house as a dream planted in wood and stone and following the sun around with its many windows. You'd think, if you looked at her and you would look twice—that here was a calm and comely woman. You'd think, here is a woman happy without fever, a wife so confident of her husband's love that she leans upon it unconsciously, as against a great, firm stone, a mother so sanely accomplished in motherhood that she is like a tree growing.

An earth woman was Anne Stanwick, strong but not buxom. Slender save for her full breasts and firm, round hips, and with the ankles and feet of a thoroughbred.

Her wide spaced eyes were serene. Her brow was low and broad. Her hair was dark brown and sun bleached here and there. Her mouth was gentle. Her chin firm. Her small, round head was set firmly on a columnar neck. Her skin had been caressed by the sun, but not roughened. Its texture was as smooth as a beauty expert dreams about—but rarely meets. She lacked a year of being in her mid-twenties.

Now, what went on behind those serene eyes and that broad low brow were for her husband and her son to know and no one else. For she would have said, had she ever thought of it, that no one else would be either interested or influenced.

What was going on there now had to do with weeds.

Taking her eyes from the little white house, she searched out weeds among the young plants. Some weeds, she reflected, were beautiful and attractive but they had no place in a garden because they killed the plants that were useful or attractive to man either by robbing them of nutriment from the soil or by wrapping themselves around and strangling them. So whenever she found one she killed it. Stooping, she found one now. It had already wrapped itself around a young tomato vine. Deftly she separated them and, digging down to the weed's roots, she cut them away with the knife.

As she worked it occurred to her that weeds grew among men just as they did in gardens. Some men and women and all personal vices were weeds. Extravagance, for instance, was a weed of which she knew a great deal because it had been her own personal vice until she had scotched it.

She had scotched it because it would have hindered the growth, or even killed, the healthy Stanwick joint bank account, another thing which had grown from contact with her. That bank account meant education and a start in life for little Allan and the assurance for big Allan and herself of a comfortable old age.

If she had gone on—as she had been brought up to do—buying clothes for parties, sports, and every other occasion, she and her two Allans would be living today in a rented place and there wouldn't be any little white house at all. She had solved the problem by cutting down the "occasions." She didn't "go out," so she didn't need more than the one party dress—and that hopelessly outmoded—and a serviceable suit and an ensemble. The money thus saved had gone into the joint account and into payments that had already cut down the mortgage on the little white house to two thousand dollars.

And the beauty of it was that she never missed the social round that once had made up so much of her life, golf, the Saturday night dances at the country club—O, especially the dances at the country club—the teas and the bridge parties, because she had wrapped her life around her family and their possessions.

Well, it wasn't quite true that she never missed any of these things because sometimes she did. Sometimes she missed them terribly. Up to the time she and Allan had married, they had represented the biggest part of her life. She played better than passable bridge. Her golf game had been almost remarkable for a woman. And she loved to dance. It was the dancing she missed most.

O, well, she comforted herself, one couldn't have everything. She was sacrificing part of her present for the security of the future. Let Allan be the showpiece of the family. Allan was noticeably a well dressed man, even for Fairview, which was a rich suburban community. Yes, even for New York, where he went to business every morning. And if she, Anne Stanwick, had become somewhat of a hermit Allan remained one of the most popular men in town.

LITTLE Allan, ushered through the back door by Conscientious, Anne's colored cook, maid, and general assistant, appeared on the back porch fresh from his nap, so Anne knew it was beyond mid-afternoon. He was a towering giant of three feet with broad, bronzed, naked shoulders hulking over his sun suit and a middle that stuck out like a melon.

"Hey!" he bellowed, spying her.

"Hey, yourself!" she answered. "Come down and help me weed the garden."

He came, uncertainly but swiftly and went straight to a particular tomato vine.

"Mine!" he announced and squatted down and glared at it. Then his head went slowly to one side. You could almost see his ears cock to listen. "Hwissh!" he whispered softly.

His mother smiled and nodded. She hadn't imagined it after all. She really had heard things grow.

. . . . .

"Five thousand banks all over the United States have failed in the last two years. And every nickel of every one of their depositors' money went with them."

"Yes, dear. But what has that to do with us?"

"This. We're going to take our money out of the Fairview bank, where we're only getting three and a half per cent, and invest it for as high as twenty. I know just the place."

So that is what had been occupying big Allan all through dinner. That is why he had been so silent, and by that very silence had told her so much. People Anne had known all her life gave more of themselves away in an hour of silence than they did in a month of conversation, just as they showed more of themselves in a dim light than they did in a bright one. In a very bright light, like daylight, people put on the masks they wanted

ILLUSTRATION BY P. T. JENSEN.

"Anne, you look like a peasant. And Allan's dirty. Come on. You'll be late."

the world to look at. In dim light like moonlight, the mask slipped—the dimmer the light, the greater the slip.

SHE and big Allan had sat very late over dinner. Little Allan had already been put to bed and dusk was settling into full night. Conscientious lit the candles in their places on the table and their light threw the rest of the room into heavy shadow while etching Allan's features into startling relief. Anne was glad. Now she could know what went on in his mind by the play of the shadows upon his face. And, she was convinced, there was a great deal on his mind. From behind her serene eyes she watched him and waited.

Big Allan was unmistakably the original of which Little Allan was the copy. He had the same hulking shoulders and looked the six feet even that made him a real giant. But he had no melon in his middle. He was straight and hard as a washboard. He had little Allan's trick of glaring. But he did not have little Allan's bulges of imagination over each eye. He was not the sort that would be able to hear things grow. He was, he admitted himself, a practical business man. Let others dream dreams. He would try to carry them out. Now, by the set of his mouth and chin, Anne knew he had made up his mind about what they would do with their money. He expected opposition from her. And he was prepared to override it. So whatever it was it couldn't be exceptionally safe. Tiny tremors of premonition began to make themselves felt in the region of her stomach.

"It's the Anican Oil company," he said. And by the absent expression about his eyes Anne saw that he was not so much telling it as he was remembering it, as he would remember a speech he had either heard or memorized. "Brand new organization, with wells on the Pacific coast—down around Long Beach, Cal. Big oil operator named Banner, Tim Banner, is president of the company. Used to be associated with Marland. Then went in with the Arzonico people.

"Had a fight with them and struck out for himself. Bought a lot of oil leases that the Arzonico people had turned down, and seventy-eight per cent of them have already proved up. That was less than a year ago and the company's in full operation already. But it takes money to sink oil wells and the market isn't very hot just now. So the company's issued a very limited quantity of stock to pay the operating expenses till the market gets back to normal. Fred says this stock'll pay around twenty per cent."

"Fred who?" she asked.

His eyes, dragged from the dream, focused upon her.

"Fred Ashworth. He's handling the stock sale in the east."

"I never heard you mention him."

"Well," Allan admitted. "I only met him a couple of days ago. But he's a great guy. He was a bond salesman till the slump came. He heard of the Anican people through a friend and he was commissioned to sell the stock in the east. He was telling me only today that the issue is about sold out, and that I ought to climb aboard before it is too late."

She sat there, calmly looking at him.

"Anne, they practically guarantee twenty per cent dividends. We ought to get in on it. I'm kinda tired of plugging along on a hundred dollars a week. It seems to be a lot of money until we start paying our bills and laying something aside for the mortgage. Then it's hardly anything."

"Yes," she agreed thoughtfully, "but it would be a lot less if we didn't have it at all, and if we didn't have five thousand in the bank and this house and grounds practically paid for. Allan, what do you know about the Anican Oil company?"

"Why, I just told you!"

"No, darling. You told me what you heard—what this Fred person told you. But what do you know yourself? Have you looked it up?"

"Say! Are you trying to tell me something about business?"

The little tremors about her stomach increased in intensity, but there was no sign of them in her calm demeanor.

"Look here, Allan," she patiently pointed out. "You're proposing to take everything we own, which is reasonably secure now, and put it into something which *promises* six times as great a return as we are getting now.

"Now, this promise, as you have explained it to me, is vague. You have it only on the word of one man whom you admit, you've only known two or three days. I consider the risk too great to take, at least without investigating."

"O," said Allan, "you do! Well, let me tell you something, Anne. Let me tell you a couple of things as long as this is a telling bee. They've been on my mind for quite a while and I might as well get them off it.

"In the first place, there isn't time to investigate the Anican Oil company even if I wanted to. There's only a day or two left in which to grab the stocks. It's a gamble, I admit, like buying a pool ticket on the Grand National. But my judgment of people is pretty good. And I'm willing to bet on Fred Ashworth. He has everything. You ought to hear some of his funny stories. And he only wants to do me a favor. So I'm going to draw that five thousand dollars out of the Fairview bank tomorrow morning."

"How?" she asked. "It's in a joint account."

"How? Why, you're going to sign the withdrawal slip. After all, it's my money. I made it, every cent of it. I can do what I like with it."

"No, Allan." Anne's voice was low and calm, but there were little patches of white at the base of her nostrils. "It's our money. Yours and mine and little Allan's. You made it, but I saved it. And it means security for the three of us. I'm not going to let you throw that away. I won't sign anything."

They sat staring at each other, Anne tremulously trying to smile; Allan glaring white with anger.

"All right," he said at last. "As long as you're going to make me pay through the nose for trusting you, I'll split fifty-fifty with you. You can sign a withdrawal slip for twenty-five hundred and you can keep the rest of it. You would, anyhow, but I'll sign it over to you."

"Allan!" Her eyes had lost their serenity and were gazing piteously at him as though he had struck her.

"Well," he said, ashamed of himself. "I didn't mean quite that. I'm sorry. I was sore. But Anne, I'm sick of all this—this treadmill stuff. I'm getting sick of getting up in the morning, going to work, coming home again and eating dinner and going to bed. And doing it all over again, day after day after day.

"I want to get out and have a little fun. We're both young! We ought to be doing the same things we were doing before we were married and a little while after, going to dances and parties, playing cards.

"Anne, there wasn't a lovelier girl in the world than you were when we were married. You were the prettiest in town, and the best dancer, and the most popular. You weren't a wife. You were a playmate. And I don't mind admitting that it was a long time before I was sure I could hold you.

"And then we bought this damn house——"

"Don't you dare call this a damn house."

"All right, then. We bought this little white house. And you changed overnight. You forgot you were young. You even forgot you were living in the present. All you could think of was getting the mortgage paid off. And when little Allan arrived you got worse. You got to be a regular nickel bender. And you've let yourself go to blazes. Why, you look ten years older, and I'll bet you haven't five decent dresses including that print you have on.

"Sure, I'm strong for security, but I'm not going to let working for it make a vegetable out of me. Come on, Anne! Let's take a chance. Even if we lose we'll have the fun of shooting it. We're still young. The world won't come to an end. And if we win—Boy! We'll be sitting pretty!"

"No," she said coldly, "and I think I'll go to bed."

AS she went upstairs she heard the front door slam angrily behind him.

The little white house whispered to her with many voices as she stood in the still darkness of her bedroom swept by wave on wave of panic. Its boards creaked, settling more snugly one against the other. Its curtain waved muttering in the moonlight like old women reviewing the events of the day just dead. It sighed in answer to the gossip of the restless leaves and broke into chatter as a squirrel scampered along the roof.

This, she thought bitterly, was the house that Anne and Allan built of dreams. It was the birthplace of their baby and of all the happiness they had known in marriage. And now it was to be the tomb of all their hopes because of Allan's madness. For she knew the madness would last as long as their possessions lasted. First would go the money they had saved. And then the little white house, smothered under the blankets of second and third mortgages. Everything swept away and, she could do nothing!

But she had to do something. More than their savings and the little white house were involved. Their whole future happiness was at stake. She could save the first two by merely refusing to sign a withdrawal slip of a mortgage. But that would only kill Allan's love for her—if it wasn't already dead. And life without Allan's love simply would not be worth living.

There must be some other way. Some way by which she could save all three. All she had to do was to be calm and think it out. She found herself trembling and she clenched her hands and tensed herself till the trembling ceased. Then she switched on the light and sat down at her dressing table and stared at herself in the mirror.

For a woman who has just learned that all her happiness and earthly goods are about to be swept away, she looked amazingly untouched. Her eyes were clear and serene, her face unlined. There was no sag in her cheeks nor gray in her hair. Maybe the shock hadn't had time to register. Maybe when it did she would turn into an old hag. But in the meantime——

What was it Allan had said about her looking ten years older?

That couldn't be true!

Here her study of her image became cold, cruel and impersonal. She studied every feature slowly, mercilessly. She got up and slipped out of her dress and sought the added years in her body. And they simply weren't there.

Maybe Allan was just talking through his anger. Or maybe because he had been living so close to her so long he couldn't really see her any more. Just as people are not conscious of a chair, for instance, until they want to sit down—or until they reach for it and find it gone. Why, of course, that was it! Allan had practically admitted it when he told her tonight that it had been a long time after they were married before he became sure he could hold her.

A cold breeze stirred the curtains and touched her body with icy fingers. She got up and put on a night gown and sat down again before the mirror.

That admission of his long unsureness of her, she suddenly realized, was the first allusion in years that either had made of Allan's insane jealousy which for a time had threatened the very existence of their marriage. Probably, she thought bitterly, he had forgotten all about it. Possibly he would laugh at it now, but in that period it was no laughing matter. In those days he never complimented her on her attractiveness and charm. He accused her of them. He always insisted that she drew men in spite of herself, and in every man who approached her he sensed a rival. This jealousy, she now indignantly remembered, was what had caused her to give up little by little her whole social life and change from a popular, dancing young matron into the "regular nickel bender" he had sarcastically called her tonight.

Anne Stanwick sighed and irrelevantly thought of her happiness as a garden whose life, now and then, was threatened by weeds. In the beginning, when the garden was newly planted, the weeds were her extravagance and Allan's jealousy. She had killed them both. Now there was another crop, the weeds of Allan's insane desire for quick and easy money, and this smooth oil stock salesman who, she was convinced, was out to rob them of all they possessed. She must destroy this crop as she had the first, or her garden would wither and die.

The solution to her whole problem lay in destroying Allan's indifference to her. How, she asked herself, could she do that? Why—of course! By destroying his sureness of her, rousing his old jealousy. Then she thought of the oil stock salesman. What was his name? Ashworth.

"Two birds with one stone," she said aloud, her mouth grim, and took the lid off a jar and began vigorously applying cold cream.

"Allan," she said, her serene eyes gazing into his over the breakfast table next morning. "I'm afraid I was unreasonable last night. I'm willing to take the chance on Anican, but I want to share the responsibility with you in case we lose. Why don't you invite Mr. Ashworth out for the week-end? You can play golf in the afternoon, bring him home here to dinner, and then we'll all go to the dance Saturday night. We could discuss the stock over Sunday, and if we agree—and I'm sure we will—that it's a good buy, we can give him the check as he leaves Monday morning."

"Say!" he enthusiastically admitted. "That's a great idea! Anne, you're a wonder!"

"Then that's that," she smiled. "Now, I'll have to have some money for clothes. As you pointed out, I'm awfully low on wardrobe. And I don't want to shame you. Maybe I can remove some of those ten extra years you spoke of from my appearance. I have four days. Lots can be done in four days."

"Ah, forget it, Anne. I didn't mean half I said last night. Here. Let me put my name on a slip. You fill it out for whatever you need. Baby, you're a honey! In a year we'll be sitting on top of the world!"

She drove him to the station in the family flivver and Allan felt like Hannibal after he'd crossed the Alps. You had, he reflected, to be firm with women in these little domestic crises.

When Anne returned, little Allan met her on the porch.

"Come on, mamma," he ordered, his little head tilted and his ears cocked. "Garden. I wantta hear the weeds grow."

But his mother disappointed him. She picked him up and held him at arm's length and gazed earnestly into his eyes."

"Not this morning, darling," she told him regretfully. "Mama doesn't like to hear weeds grow. Mama has to go to the bank. Mama has to go to New York. Mama's going to be a very busy girl!"

SATURDAY was decidedly an "off" day. Fred Ashworth couldn't stay over the week-end. He had an early Sunday morning golf date with a very important customer down on Long Island, so he'd have to get right back to New York after the dance. They went to the club from the city and Allan retained a room where Fred could change into his dinner clothes. He himself would change at home and come back after Fred at seven. He didn't see much chance of their discussing Anican oil stock, but it was the best he could do.

Then Allan that afternoon played some of the worst golf of his career. He couldn't drive over a hundred yards and he developed a regular habit of missing two and three foot putts. Ashworth trounced him unmercifully. The worst of it was that this was the first time they had played together. Allan couldn't tell him that this was just a bad day. It would have sounded too much like an alibi. So he was compelled to grin and listen to Ashworth's false sympathy behind which he detected the good player's contempt for the duffer.

He left Ashworth on his way to the showers and took a taxi home. He could, he knew, get rid of a lot of the sting by telling Anne about it, about how a pebble got in the path of a perfect fourteen foot putt at the third hole and spoiled the rest of his game.

But when he came upon Anne he lost all desire for sympathy in a new exasperation. For Anne was in the garden. She and little Allan were busy ridding it of weeds. She straightened up and brushed the hair back from her eyes and looked like the tall, slender Ceres, goddess of the harvest. But he was too angry to note that.

"Anne!" he said, looking at his wristwatch. "Do you realize it's almost six o'clock?"

"Hello, dear." She smiled. "No, I didn't. The weeds are terrible. I've neglected the garden this week and they certainly have taken advantage. Look at them!"

"Yeh, daddy," indorsed little Allan. "See! Ssh! Hwssh!"

"Anne, you look like a peasant. And Allan's dirty. Come on. You'll be late."

"No I won't, darling. But thanks for the compliment. You go ahead and get your shower. Don't worry about me. You'll be proud of me yet."

But when, dressed for dinner, he left the house at 6:35 to pick up Ashworth at the club she was locked in the bathroom, and he could hear the water running into her tub.

Both men saw her at the same instant as they entered the front door of the little white house and stood in the reception hall. She was coming down the front broad staircase. She wore an evening gown of russet with a hint of flame smouldering in it. It was molded to her so that it revealed every line of her body. Out of it rose the warm, dusky ivory of her bust and lovely shoulders and slender columnar neck. Her little head was carried proudly. Her lips were parted in a faint smile and her eyes were, as always, serene. Her slender, silken ankles, and her slim, shapely feet twinkled beneath the long dress.

Ashworth was a high powered salesman and, as such, a shrewd student of human nature. He knew that in a case like Stanwick's, the wife had a great deal of authority in the matter of the loosening—or tightening—of the family purse strings. So it was his invariable policy in such cases to exert as much charm and good fellowship on the wife as on the husband. Watching her descending the stairs, he realized it would be particularly easy to be agreeable to Mrs. Stanwick. She was, he recognized, a mighty pretty and attractive woman.

Allan's reactions were, at first, faintly familiar, but the faintness was to disappear before the evening was over. "Lord!" he thought, "I forgot that Anne could be so beautiful. How in heaven's name did she do it so quickly? Less than an hour ago she looked like a squaw. Then he noted that her dress was cut pretty low in front. No married woman, he thought angrily, should show as much of herself to anybody but her husband.

AN old, almost forgotten instinct made him glance quickly at the salesman—and have his worst fears realized. Ashworth seemed to him to have just passed the peak of pleased surprise. Color was surging in his cheeks. His eyes were sparkling and his teeth glistening in a smile of pleasure.

Allan stiffly introduced them and proceeded to take charge of the conversation. But both ignored him. In spite of himself he became a very unhappy spectator, forced to the sidelines of their uninterest. Desperate, he reached down into his treasure chest and pulled out a joke that had never failed to win a laugh from Anne in all the five years of their married life. But tonight it died. Anne smiled politely but absently, and then returned her whole attention to Ashworth. And Ashworth expanded. He revealed himself as a connoisseur of feminine fashions. In complimenting Anne on her gown, he even mentioned the Parisian couturier who had designed the original model.

His conversation betrayed him also as a golfer almost in Bobby Jones' class. He spoke of their game that afternoon, and while insisting his victory over Allan was largely in the nature of a fluke, he conveyed the information that concentration over the very faults of style Allan now possessed, three years before had made him the consistent player he was today.

They sat at dinner under full light, and Ashworth praised the dinner and its planning and the loveliness of the little white house.

"Nice little place," he complimented. "I get around to some of the big houses for week-ends—Westchester, Long Island, Greenwich. But none of them has the atmosphere this house has. If you'll pardon me, Mrs. Stanwick, I believe it reflects your unusual personality."

He made Allan sick! Ladling out the salve on a whitewash brush! Why couldn't he be more subtle? But Anne seemed to be eating it up. Glancing uneasily at her, he found her absorbed. To break that absorption he ventured a question as to the value of Anican Oil stock. They both stared at him as at an intruder. Ashworth didn't even deign to answer it and Anne didn't seem to care.

Allan wondered what he had ever seen in Ashworth. Sure, he was a good mixer. But that was his job. He was the kind you'd be glad to meet on a long trip. He was even the kind you might enjoy hunting or fishing with. But he wasn't exactly the type you'd care to have as a frequent guest in your home. He knew all his own good points too well.

And since he knew so well how to please a woman, why was he a bachelor? And he seemed to know women. Practically admitted it. Women peered furtively, dim figures half revealed in his casual conversation. He probably was a rounder. Maybe that's what made him a little soft. He wasn't physically as hard as Allan, though. Allan admitted, he was better looking.

And this Anican Oil stock. What was it? Who was Tim Banner, the president? Who, for that matter, was Ashworth? Might be a good idea to investigate through the bank before sinking money into a proposition that might be phony. Ashworth's voice, oily but persistent, got on his nerves.

Anne was the hit of the evening, too big a hit, if you asked him. After all, she was a married woman. He watched her glide away in Ashworth's arms and turned to become the butt of heavy, envious, male humor.

"No wonder you've kept Anne buried. You're afraid to let her out. You'd lose her! What a knockout she is! How about bridge some night next week, Allan. Bring your wife."

The stag line shifted on her every round. She got no rest. Anne's eyes were shining. He got part of the seventh dance.

"What do you think of Anican Oil?" he asked gruffly.

"Anican Oil," she repeated dreamily. "O, Allan, isn't he charming!"

Ashworth himself touched her on the arm, congratulating himself on one of the pleasantest evenings of his career. He was sure he had impressed her and had a swell time doing it. All he had to do now was to get Stanwick's check.

"Mr. Ashworth," came the sudden amazing statement from her shoulder. "I've investigated Anican Oil and I've found it isn't what you represented it to be to my husband. I've had a lovely evening. You must come to see us—some time."

The music had stopped and Ashworth stared at her. He mouth was smiling, but her eyes were no longer serene. They were opaque.

"ALLAN," Anne Stanwick said as she stood in front of the dresser watching herself unhook her evening gown and lift it over her head. "You were perfectly right. We haven't been going out enough. I've been an awful fool, burying myself like this. Tonight was the loveliest I remember in a long time."

"Yeh," Allan agreed unenthusiastically. "It wasn't bad. Say, Anne, what do you think of Anican Oil?"

"O, that! Let's buy a lot of it. I'm

[Continued on page eight.]

Small Children Live in a World of Vivid Fancy

Their Tales Should Never Be Called Lies.

[Continued from page one.]

dripped softly on her she called back, "Good-by, daddy. I'm a raindrop fairy going out to play." I'm sure that as far as she was concerned she WAS a raindrop fairy going out to play. She got more delight out of sallying forth into the warm rain think thinking of herself as a raindrop fairy than in thinking of herself as just a little girl in a jolly red raincoat, so she did what satisfied her most—she BECAME a raindrop fairy.

No one with any sense at all would think of that as untruthfulness and reprove the child for it. Yet many of the longer tales children tell in which "they relate things as they would like them to be" are in just this class—they haven't any more relation to either the virtue of truth telling or the vice of lying than this tossed off farewell had. There simply is no moral issue involved.

When there is only a reasonable amount of this sort of thing, if let alone it will take care of itself. Children pass through and out of this phase in time. We are just too impatient for nature. Later the period of development comes in which a child sees sharply the line between that which is fact and that which is imagined. Then he ceases to use them interchangeably—but shows that he recognises them as make believe by perhaps saying, "Let's play we're this," or "I'll tell you a story about me."

When Help is Needed.

But if a child continues for a long time to be something she isn't—to relate adventures as if they had really happened over a protracted period of time—if it is hard to get her to give facts where they are quite clear, then the child may have help. You will accept his story at face value and talk it over with interest.

But then you may say, "Now, tell me something that truly happened today," which makes the distinction clear. After doing this for a while you will be able to ask when you think a check is needed, "Is that a make-believe story or a truly story?" That you don't show distrust, that you don't use words like lying or untruthfulness, should go without saying. Shame and blame and a high moral tone have no place in these psychological clearings.

The aspect of imaginative play which makes a child create an imaginary playmate and cling to her or him has no place here, as parents rarely mistake that for lying, even when it annoys or distresses them. It requires a special discussion.

So much for the subject of apparent untruthfulness that has its origin in imagination. But there is another kind of untruthfulness that often crops up at 5—and at other ages, too. This is the untruthfulness which is not play of the imagination, but a plain denying of facts.

When a child is young and it happens only a few times and never again, it can be dismissed from any mother's mind. The setting of the scene is usually something like the following:

You and your small daughter or son are good friends, very close to each other and you don't resort to punishment for control. Disapproval is painful to her, or to him. You've talked and talked trying to break him, we'll say, of the habit of being so ready with his fists. But one day you hear a rumpus, look out of your back window and behold two little tigers flying at each other. You intervene and convey your young tiger indoors.

"Who started it?" you ask.

"Sammy did."

"Did Sammy hit you first?"

"Yes," in an unhappy little voice.

Here you glance up and observe your trusted maid shaking her head in the negative. If you're all upset about your values and don't understand children, you'll think, "O, my little boy has lied to me! How awful! The first really wrong thing he has ever done!" But if you know that their moral sense is not developed, you won't feel this. Instead you will take into account the power that your disapproval has to hurt him. At once you see that he has one thought in mind as he answers you—to avoid displeasing you. If you're sensible you at once determine to gain a big end at the cost of a lesser one. You drop your portentous manner and let the disapproval melt out of your face and voice, and become almost casual.

"Well, you and Sammy certainly looked like two little fighting cocks, didn't they, Marie?" [Then sending Marie out of the room.] "Now, come sit on my lap and see if you can tell me just exactly how it all happened. Make a little picture in your mind and tell me."

Relaxed, apprehension gone, the truth comes out—Sammy was teasing and bothering, but he did not hit first. The little story over, you don't even hint at displeasure but instead take this important moment to press home a point. In your own way you make your little boy understand that when he tells you things to be sure to tell them to you just as they happened—that it is important for mothers to always know things as they really did happen—that mothers often need to know things so they can take care of their little boys—that even if he thinks it would displease you, even so, to tell you things just as they happen. Sometimes you can follow this up by saying, "You know I depend on your word just as you depend on mine."

That is the way the first twisting of facts often comes about, and if you meet it in some such way as that suggested it will probably never be repeated. Even if you made no point of it, it might not happen again. So much for the isolated untruth. This is not what should disturb parents.

Origin in Fear.

It is the habitual untruth that has a serious reason back of it. Most lying has its origin in fear. If a child knows the truth will bring severe scoldings, or spanking, or some other form of punishment, and that by not telling the truth he will escape them, he is apt to profit by the knowledge. He does not think in terms of right and wrong, but in terms of unhappiness or actual pain. Repressive strictness, or an uneven method of discipline with bewildering alternatives of indulgence and severe punishment cause much untruthfulness.

So, with the two main causes of what is called untruthfulness uncovered we find by summing up:

[a] That imaginary experiences are natural to children. They should be met sympathetically until they go on too long, when a sense of discrimination between fact and fiction should be gently developed.

[b] That most children misstate actual facts a few times in their lives and need only friendly explanations and absence of censure to be taught to appreciate the value of truth.

[c] That frequent lying is usually caused by fear of punishment, severity or some unpleasant consequences at home or abroad.

[d] And last, that a preventative and a cure for lying consist in providing a child with a life rich in childish interests, love and understanding and reasonable, wise guidance.

[Copyright: 1931: By The Chicago Tribune.]

Maiden Meditations

By Sara Moore

The Odds-On Favorite.

[Mamie Hickey writes a shorthand tip to her boss.]

When you place your little bet upon a pony
You know the horse, or *think* you're in the know;
You check his pedigree and past performance,
Then "put it on the nose," or just to show.

But when it comes to ladies—where's your judgment?
Discarding all the dope that's in the books,
You play the form as writ by French designers,
And stake your life and fortune just on looks.

The Canning Season Passes.

"We put up peaches—forty quarts. And four dozen jars of jelly."—Note from a correspondent, writing in 1903.

I hold one little jelly jar
(While John buys gas to feed the car)
To which I've quickly helped myself
From piles upon the grocer's shelf.

What long, hot hours my mother spent
On boiling fruits and spice intent,
And when she'd done, with aching head,
For days she'd be confined to bed.

Should I "put up" preserves or jell
And crab our golf game, John would yell.
One dozen quarts of pears within
Our flat would leave no room for gin.

[Copyright: 1931: By The Chicago Tribune.]

Amazon's Dilemma.

Man never would take any girl for his wife
Who proves she swims better than he.
Since you lose a suitor by saving his life,
Why not toss him back in the sea?

Little White House

By Charles J. McGuirk

[Continued from page seven.]

sure Mr. Ashworth would never mislead anybody. He dances so wonderfully."

Allan's eyes had fallen on a telegram on the dresser. He picked it up idly. It was addressed to James Hurley, president of the Fairview bank. It read:

"Tim Banner served five years Leavenworth using mails to defraud. Anican oil property largely unproved leases. Earnestly advise against investment. Sims."

"What's this?" he demanded.

"Telegram. Mr. Hurley investigated Anican for me. But, Allan, I don't believe that report. As you say, banks make suckers out of their depositors. They pay us three or four per cent for our money and then turn around and invest it in a company like Anican for twenty."

"Why, Anne!" he said, taking her by the shoulders. "You're crazy! That report is absolutely correct. You're just temporarily blinded by Ashworth. Baby, you must never be misled by a personality. Why, it's a sharper's chief stock in trade. Promise me to forget Anican Oil."

"All right, dear," she said, looking serenely at him. "O, I'm so tired. But, Allan, I do think Mr. Ashworth's one of the most charming men I ever met."

"And promise me," he said, shaking her gently, "you'll forget this—this Ashworth, too."

She glanced up at him and dark laughter leaped to life behind her serene eyes.

"Well," she granted, "all right, Allan. O, dear, I must get back to the garden Monday. It's just jammed full of weeds!"

"To hell with weeds!" said Allan hoarsely. "Give me a kiss!"

. . . .

"Mamma," said little Allan Monday morning, "let's kill weeds."

"No," said his mother. "Mamma and Allan are going for a long ride today. I'm tired of weeds. I've just killed a great big one."

[Copyright: 1931: By Charles J. McGuirk.]

The First Lady Brandon

By Robert Hichens

[Continued from page six.]

I to do when I get to Monte Carlo?"

Cleeve hesitated.

"Well—I think—I have never known Lady Brandon. What d'you think of her?"

"I think she's a materialistic woman without ideals, naturally clever, but totally unintellectual. She's a daring sportswoman, attractive to men, hard, greedy, very vital. I doubt if she's troubled with scruples, but I have no reason to think her a deliberately evil woman."

"Could you bring yourself to do this? Could you go to Monte Carlo and take a letter from me to Guy? If this letter doesn't have any effect—it would be drastic plain speaking—then could you endure to see Lady Brandon and tell her how we view this abominable intimacy and ask her to give it up? Could you even ask her to side with us in this matter against her husband? Could you be absolutely frank with her, or would you feel that to be too great a humiliation?"

After a silence she said in a low voice,

"I am willing to do it."

"I have hated asking you, dear," he said. "But I suppose I was relying on the iron."

"Yes."

"I'm afraid the time has come to try to bring it into service. Or—shall we wait the ten days and then I'll go?"

"I believe I had better go," she said. "I could leave without going back to Surrey. I've clothes enough here in London."

"And Kate is here."

"Yes. I'll take her with me."

[To be continued.]

[Copyright: 1931: By Robert Hichens.]

DREAMS

Have you ever had a dream which later came true? If you care to see it in print address "Dreams," Chicago Tribune.

Death Foretold.

A few months ago I dreamed my boy friend's mother was in a garden picking flowers. I asked her why. She answered she wanted them in the hospital when she passes away.

The next morning I told my boy friend about it. He laughed at me, so I went in the garden. His mother was there and she was picking flowers just as in my dream. That same evening they rushed her to the hospital and she died in a few days.

I have always thought dreams revealed the opposite, but not in this case. H. P.

Rich Velvet and Richer Furs in Fall Ensembles

Favorites for Both Street and Formal Wear.

PARIS.—(AP)—A rich, furred, formal ensemble with a coat shorter than the hem of the skirt has made its debut in the style world this fall.

The new ensemble, combining three-quarters or seven-eighth length coat with a frock, or skirt and blouse, promises to be a fashionable favorite for both street and formal afternoon wear.

Some of the models combine a fur trimmed velvet coat with a velvet frock of matching or contrasting hue, while others, in simpler design, are made of rough wools.

Most of them are worn with tiny tricorne or roll brim hats, trimmed with fur matching that on the coat.

One of the most effective ensembles has an emerald green velvet three-quarter length coat designed with a square standing collar and hem band of black astrakhan, and is worn with a black satin frock and green velvet hat trimmed in black astrakhan.

Another consists of a flared three-quarters, brick red velvet coat trimmed in brown fox and a dark brown velvet frock.

Brown velvet ensembles are designed with matching coat and skirt worn with shimmering satin hiplength tunic blouses of Persian blue, green, or red. The coats of these are lined with colored satin matching the blouse.

Ensembles for less formal wear are universally made of wool. A simple frock of royal blue wool designed with a blue and white diamond patterned collarline is topped by a seven-eights straightline coat collared in blue dyed astrakhan, while a green wool dress is worn with a matching three-quarter length coat lined with leopard.

A third striking wool ensemble is in oxford gray. The coat worn with the tailored dress has a small standing collar of gray astrakhan, while the hat is a black derby with a crown band of gray astrakhan.

Machine Saves Trouble of Pinching Green Peas

OGDEN, Utah.—(AP)—Another labor saving device!

This one, invented by a Utah packing corporation, saves fingers and thumbs the labor of pinching peas to determine their degree of tenderness.

The machine resembles a miniature press, and as the peas are run through it, the operators are able to test whether the peelings slip from the peas, or whether the pea splits.

Payment rates to farmers are based upon the results.

"If You're Smart, You Dress for Tea," Edict from Paris

PARIS.—(AP)—"Dress up for tea if you wish to be smart!"

That is the edict of Paris for the hours from 5 to 7.

A new long skirted mode, replete with frivols and fancies, has made its debut here for late afternoon wear this fall, indicating that even the tailored woman must dress up for the cocktail hour.

Velvets, satins and laces are the smart array for the hour when society gathers to chat and relax before dashing on to the evening's festivities.

Bodices on the cocktail frocks are often elaborate and lace trimmed, sleeves may be shoulder length or full and sweeping to the wrist, while the flounced skirts are generally only five or six inches from the ground.

One of the smartest of the cocktail frocks is the sapphire velvet designed with a Venetian lace yoke which extends down to form the elbow length sleeves and which has a pink satin rose nestling at the throat.

Another is of violet marquisette designed with floating sleeves and cascading ruffles near the kneeline of the skirt, while a third of black chiffon is distinguished by its wide jeweled sleeves.

There are black velvet frocks with short puffed sleeves edged with white lace, and dark brown velvets with cream lace frills peeping from the cuffs at the wristline.

Georgette frocks in wine red, plum purple, and bottle green are another offering for the cocktail hour.

20,000 Hens Lay Eggs by Half Ton for Woman Owner

PETALUMA, Cal.—(AP)—Counting her chickens by the thousands and gathering her eggs by the half ton.

That is the way Mrs. West Corliss operates a chicken ranch here. She has a flock of 20,000 laying hens and they produce more than a half ton of eggs daily.

When her husband was living, the Corliss flock ranged up to 40,000 yearly, but since his death and the duty of operating a 40 acre ranch and rearing two young children devolved on her, Mrs. Corliss has reduced the flock and keeps nothing but layers.

When Mrs. Corliss took over operation of the ranch, eggs were selling for high prices. But despite the slump to levels of 20 years ago, by leasing 14 acres, raising her own green feed, and buying her laying stock from commercial hatcheries, six months pullets and yearling hens only, Mrs. Corliss has been able to make the ranch pay.

She still finds time for social pleasures, her flower garden, and her children. She directs all operations and figures out problems of marketing, financing, and farm management, while hired hands do the manual labor.

Needlework

By Clotilde

One of Last Season's Felt Hats Can Be Deftly Remodeled Into a Smart Empress Eugenie.

THE smart hat shown is an exact copy of an Empress Eugénie model, and was made from a last year's mushroom brim of dark green felt. If measurements and directions are followed closely, any one at all gifted with the needle will have no trouble in copying this model.

The head size of this hat is 22 inches. If a wooden mold or block can be had, set the crown of the hat on the block to measure it; if not, it can be measured in the hand. The crown measures 15 inches from the front of the crown to the back of the crown, 14½ inches from side to side of the crown (this means over the ears), 7 inches from the center of the crown in front to the left side of the crown, which is surved up to give the high hair line; 3½ inches from the center front of the crown to the right side of the crown, where it is curved down to a point that comes directly over the right eye, and 6 inches from this point over the right eye back to the ear on the right side.

Across the back it is fitted tight into the head size and is cut in a straight line. Take the mushroom brim, and if it "cups" too much—that is, if it is too deep a mushroom—give it a pull between the hands. This will take out the flare.

The brim needs to be 2½ inches wide. Wider and narrower brims can be used, but are not so smart as a 2½ inch brim. Pin the center front of the brim onto the center front of the crown in front. Pin down to a point on the right side. Follow the outline of the crown and pin the brim onto the left side. Bring both to the back, lap over, and sew with stitches hidden.

The fullness of the top of brim can be steamed over a teakettle and pulled into a small plait just left of the center front, where a smart trim made of narrow plaited ribbon in some startling color is placed.

Over the point over the right eye there is quite a bit of fullness. This can be tacked well on both sides of the fullness and also steamed to keep it in place. Over the right ear let quite a bit of fullness fall in, but not so much on the left as on the right side.

After you have the brim pinned on the crown, sit before the mirror and adjust the fullness and curves to suit your face and hair.

Whip the brim onto the crown with thread of matching color. Use No. 5 grosgrain ribbon, the color of hat, and sew this in. Directly in front set in a tiny plait of this ribbon. Do the same on each side.

Food Conservation Again Occupies the Limelight

WASHINGTON, D. C.—(AP)—Food conservation, as in world war days, again occupies the attention of American women.

A shining kettle their banner, formidable arrays of glass jars and tin cans their weapons, they are responding to the call of the President's organization for employment relief.

They are canning not only for themselves, but are putting up extra supplies for the needy.

Steam and aroma of bubbling fruit juices arise from millions of kitchens scattered from the mountain slopes of Pennsylvania and apartment dwellings in New York to homes in the south and far off Los Angeles.

Women's clubs, church societies, groups and individuals are utilizing kitchens in churches and school houses in a race with time to prevent any fruit or vegetables from going to waste.

Relief Distribution Planned.

Next winter it will be distributed through relief agencies or by individual giving from neighbor to neighbor. Peaches and pears are going into the big kettles and steam pressure canners in a gold and silver stream.

Tomatoes, corn, and string beans will be tackled next.

A Washington relief meeting suddenly resembled an auction when George L. Adams, executive secretary of the local employment committee, announced to 75 women that 100 bushels of peaches in storage would spoil if not canned in three days.

"I'll take 20 bushels . . . I'll take two . . . I'll take 50," came in eager calls. Soon the 100 bushels were slated for shining jars and pantry shelves.

Keeping Away the Wolf.

Reports are coming from all over the country to the President's committee about conservation measures being taken to keep the wolf from the door next winter.

Columbus, O., is having its surplus foods canned by surplus labor. West Virginia has sent four county agents with canning apparatus into the mining district to help out the women.

Women's clubs of Birmingham, Ala., have established kitchens in churches and schools and housewives are canning two dozen additional jars each for relief.

An Alabama company employing 3,000 men has built a canning plant at a cost of $500 and expects to have 30,000 cans filled before winter comes.

Donations Pouring In.

Great donations of potatoes are pouring into Houston, Tex., and being given free warehouse storage and free transportation.

Experts of the home economics bureau of the United States department of agriculture are broadcasting talks over the radio urging the people to can, and citing best methods.

Those owning steam pressure canners are asked to lend theirs to other groups.

"There is no shortage of food," says Mrs. Bernice Carter Davis, nutrition expert on the President's committee, "but many families will not have sufficient funds next winter to buy fruits and vegetables necessary to maintain health.

"The present campaign is to encourage canning by those out of work and also by those able to contribute such products to relief."

Alabama Mobilizes Cooks to Preserve Food for Jobless

BIRMINGHAM, Ala.—(AP)—The more cooks there are the better the broth will be in Alabama.

Home demonstration agents, club women, Red Cross, welfare workers, civic organizations and citizens have been mobilized in a huge food preservation campaign.

"Putting up" of 1,500,000 quarts of the surplus products of orchard and garden for the unemployed this winter is the goal.

Soups, jellies, vegetables, and fruits of every kind are being put away in cans, jars, glasses, and pots.

As an emergency step, home demonstration agents have been sent into counties having no agents to supervise activities.

At Birmingham, a food conservation committee was organized with a goal of 100,000 pints of preserved goods.

A receiving headquarters was set up, and two canning plants volunteered for the work. A glass company provided 50,000 milk bottles for containers, and steam pressure cookers and canning outfits were offered for use.

Two carloads of peaches were donated by a peach growers' association from its glutted orchards.

Girls Snub "Eugenies"; Older Women Hasten to Accept Them

WASHINGTON, D. C.—(AP)—"They're so becoming," say the American women.

"O, no," retort the wives of foreign diplomats.

"They make me look so old," chimes in the flapper.

And that is what women of the capital think of Eugenie hats. But despite the divergence of opinion, the new fall hats have captured the capital.

In fact, congressmen's wives and other Americans have "fallen" so hard for them that millinery shops hardly are able to keep up with the demand.

Not in 15 years has a hat style received such unanimous approval, say Washington shopkeepers.

It seems that older women are doing most of the buying. Strange to say, the pert young flapper pouts disconsolately before the mirror when she tries on one of the "Eugénies."

The deviations of the foreign women and the flappers from the line of joyous buyers is one of the surprises of the season.

At first glance, the Eugénie seemed made for the young girl. It appeared a foregone conclusion that European women would fancy them. About the middle aged American woman there was doubt. But now the latter leads the fashion parade.

Declare Women's World Equality Is Progressing

WASHINGTON.—(AP)—That the movement for world-wide equal rights for women has gone steadily forward during the last year is the belief of Miss Alice Paul, who has been in Europe working with feminist leaders of many countries.

During the last year for the first time a permanent international headquarters for equal rights was established at Geneva.

Long Island Matron Reduces from 190 to 126 Pounds

"Never Felt Better in My Life," She Writes, "My Friends Say It's Marvelous." Looks Years Younger.

Kruschen Salts is a superb combination of SIX separate minerals which assist glands and body organs to function properly. Eliminating fat and waste.

Go to any leading drugstore and get Kruschen (an 85c bottle lasts 4 weeks)—take a half teaspoonful every morning before breakfast—you can hasten the reducing action by going lighter on potatoes, pastries and fatty meats.

Almost from the start you feel a marked improvement in health—much more energy and strength—more activity. Complexion clears—eyes grow bright—and joy of joys—embarrassing fat starts to rapidly vanish—week by week your scales show a gratifying loss until you achieve the normal and healthy figure Nature intended each and every woman to have!

Mrs. H. Price of Woodside, L. I., writes: "A year ago I weighed 190 lbs. I started to take Kruschen and now I weigh 126 and never felt better in my life and what's more, I look more like 20 yrs. old than the mother of 2 children, one 16 and the other 18. Every one of my friends say it's marvelous the way I reduced."

Use Kruschen not only because it's more economical but because it's safe—more efficient and more healthful—and remember this—if Kruschen doesn't give you complete satisfaction money back.

E. Griffith Hughes, Rochester, N. Y.

Change Dark Fabrics To Light Colors!

By First Using Tintex Color Remover to Take Out All The Dark Color!

Dark-colored wearables and home decorations may now be changed to cheerful *light colors!* Even if the fabric is navy blue you can change it to a pastel green. And it's so simple and safe!

First use Tintex Color Remover to take out the dark color.

After that you can re-tint or re-dye the fabric with Tintex to suit yourself—either light or dark! There are 35 Tintex Colors from which to choose—from pale pastels to dark gem colors.

Just ask for Tintex Color Remover and your choice of Tintex Colors at any drug store or notion counter . . . and the rest is *easy!*

—THE TINTEX GROUP—

Tintex Gray Box — Tints and dyes all materials.

Tintex Blue Box—For lace-trimmed silks—tints the silk, lace remains original color.

Tintex Color Remover—Removes old color from any material so it can be dyed a new color.

Whitex—A bluing for restoring whiteness to all yellowed white materials.

At all drug and notion counters 15¢

Tintex

TINTS AND DYES

What Fu

A fine copy of a

If All Obstacles Were Removed and You Could Have Exactly What You Wanted, Would You Choose Antiques, Reproductio… or Modern Pieces?

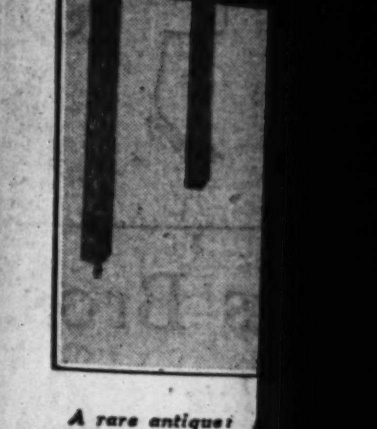

A rare antique

What Furniture Do You Like?

—*By Edith Weigle*—

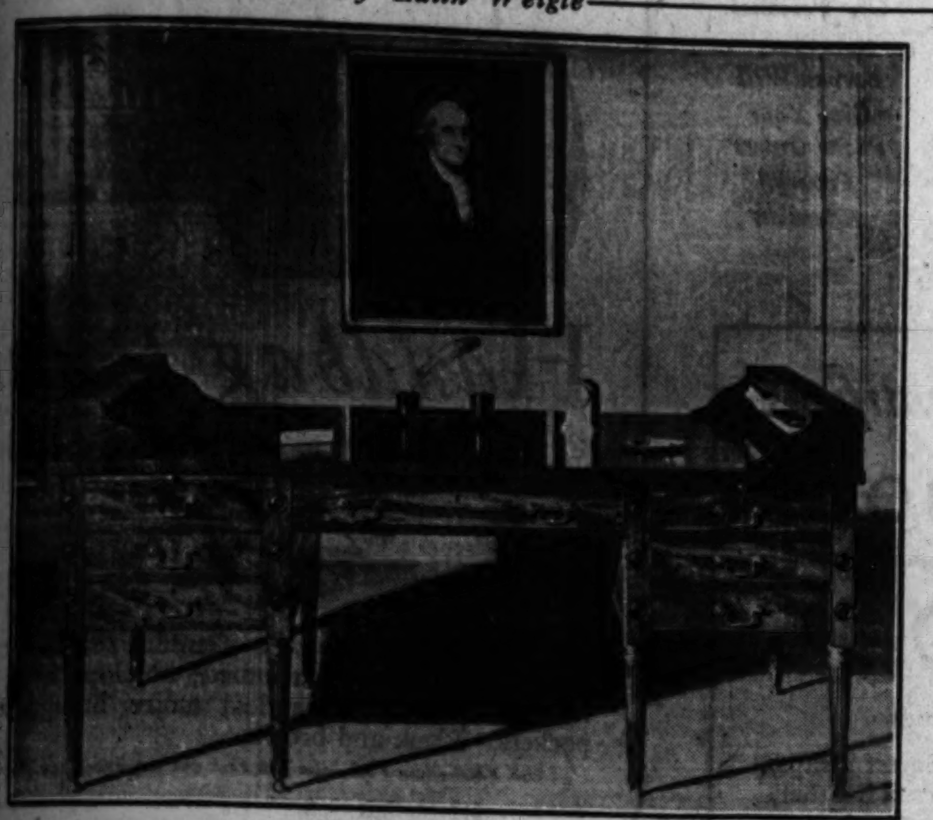

A fine copy of a desk used by George Washington at the first federal congress.

If All Obstacles Were Removed and You Could Have Exactly What You Wanted, Would You Choose Antiques, Reproductions or Modern Pieces?

IF YOU had a bonafide wishing ring and could, with one turn of it, furnish your house in exactly the manner you chose, regardless of cost, energy and time, what sort of furniture would you select?

After all, everything the shops show can be put in three classes: Genuine antiques, modern reproductions of period pieces, and modern or contemporary furniture. There is one other class: That of the hideous and impossible, which includes the elephantine overstuffed sofa, the nightmarish, overdecorated, cheap imitation and adulteration of good styles, whether it be in bedroom, dining room or living room furniture. And this last class we'll ignore.

Is it of fine old Chippendale, Sheraton, Hepplewhite, etc., or of beautifully constructed 1931 reproductions, or of the very newest and most interesting modern—which will you choose? Forget about the physical features of your house which demand early American or Georgian or the French Louis' and suppose, for the sake of the argument, that the background will fit your choice of these three classes of furnishings. Which do you prefer?

A few years ago the collector of antiques was something of an amateur detective. He snooped down unfrequented country roads from Maine to this and great was his delight if he could ransack a farmhouse or fisherman's hut, for he was sure to find a whale oil lamp, a lowboy or an old pine cupboard. Collectors were few and far between; they were sometimes

A rare antique! A Townsend mahogany dressing table used in the revolutionary war.

fleeced by the mystified rustics, who would gladly part with a Windsor chair or an old cherry chest for a few dollars and with the money buy a shiny new bird's-eye maple or golden oak bureau or "vanity."

Today the antiques hunter finds the expert from the city has made a beaten path down every country meadow. Citizens in every New England village have been approached by the professional antiques buyer and if they don't know the value of the most ramshackle bit of pine, maple, or mahogany it is because they are stone deaf. They have been offered prices that would have astonished them five or ten years ago, and a lot of them are holding on for more.

So, your collecting has been done for you and all you have to do is to go to the nearest reputable dealer where you will find everything under the sun displayed before your hungry eyes. Some dealers pride themselves in selling only "pedigreed" pieces. Others dispose of things just as lovely but lacking, perhaps, the label of the maker, or his sign.

Chicago boasts a fine group of antique shops, some specializing in English things, others in American, others in Swedish, Italian, French, etc. Our large department stores have galleries in which nothing but genuine old furniture and accessories are shown, and the shops of most of our decorators display choice articles from the four corners of the world. One has only to choose; the material is on his very doorstep.

The dressing table shown today, so modern in feeling, is a rare treasure. Part of the collection of Benjamin Flayderman of Boston, which was sold at auction some time ago. It is in the Chippendale manner and was undoubtedly made by John Townsend, one of the most famous of the early American cabinet makers, whose workshop was in Newport, R. I. It was probably made between 1760 and 1770 and was originally owned by Col. Nightingale Green of the Revolutionary army. Its height is 29 inches; its length, 35½ inches. Its four square legs are grooved and there are three drawers furnished with brass handles of varying pattern.

Absolutely simple and plain, it has

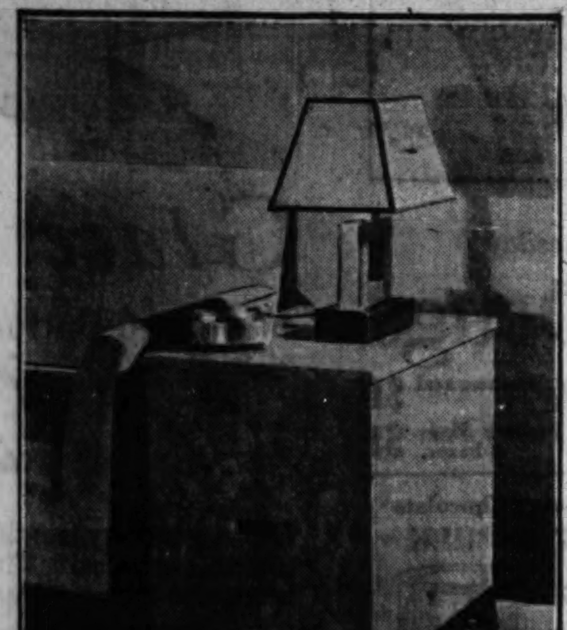

A modern end cabinet designed by Mr. and Mrs. Philip Maher.

the aristocratic look that invariably accompanies the work of the early American masters, Townsend, Goddard, Savery, etc.

Look, now, at the beautiful copy of a famous writing table—that of George Washington during the sessions of the first federal congress in New York City in 1789. Isn't it as perfect a piece of work as the dressing table? This replica was made by an eastern firm with a store in Chicago.

It took eighteen weeks to produce this finished copy of the Washington desk; ten weeks for air drying and scientific curing of the wood; eight weeks for cabinet work and carving and for kiln-dry treatment after each of five successive layers of selected veneer had been supplied. Connoisseurs who know and love the priceless original, which is now in Independence hall in Philadelphia, will delight in the fidelity with which today's craftsmen have conceived its reproduction.

This desk is given as an example of excellent replicas that are being created by this company to fill the demand of people who love antiques, yet prefer features of modern construction, etc. You can have one room or an entire house of beautiful examples of early American furniture. I saw a copy of a Samuel McIntyre couch in this store recently that was beautiful enough and perfect enough to be a museum piece.

Supposing that you belong to the group of modernists who want to discard antiques, "all the periods," in favor of work that reflects the industrial age in which we live, there is the work of several schools from which to choose. You can be French modern, Swedish modern, German or Austrian modern, or American modern.

Dorothy Todd and Raymond Mortimer in "The New Interior Decoration" say: "The contemporary movement in the arts has now developed a vigor which makes all attempts to disregard it ridiculous. The poets and novelists of the 20th century, the painters and musicians, are alike engaged in expressing the sensibility of the age in new forms, which they have discovered for this purpose. In architecture and interior decoration, the achievements have, until the last few years, been less vigorous and are still less known. But to remain content with old forms in these arts is impossible.

"It is not suggested that the magnificent decorative art bequeathed to us by the great craftsmen of the past should be neglected. But they are to be used as models to rival, not to copy; for inspiration, not imitation. It is possible today to revert to the fine decorative tradition of our ancestors by employing, as they did, contemporary craftsmen and artists. And if we do this we can retain in our privacy that individuality which modern conditions are suppressing in our public life, and which the vogue for period decoration has been expelling even from our homes."

The third picture shows an example of the best type of modern furniture. It is an end cabinet, designed by Mr. and Mrs. Philip Maher of Chicago, and is used at either end of a couch. It has a black base and a black door pull, which contrast with the colorful tawny red-gold of the burl of the wood. A capacious interior houses magazines, smoking things, etc.

It is an excellent piece of work, expressing as it does dignity, simplicity and smartness. It has what the decorators call *cachet*.

Doctoring Canaries Is Tennessee Woman's Job

Repairing dislocated hips, broken backs, closed windpipes, and other canary bird ailments is the work of Mrs. Ethel Lawrence of Memphis, Tenn. With an experience of 30 years in the bird business, she is an expert at restoring voices to canaries.

Nearly all Japanese women have bowed legs because of their habit of sitting on the floor.

More than 41 per cent of the individual wealth of the United States was controlled by women in 1930.

Thousands of women are working in tobacco and silk factories in Turkey for 25 to 30 cents each a day.

Senorita Vanelo, said to be Spain's most popular girl bull fighter, has recently won a beauty competition at Barcelona.

Signora Rachele Mussolini, aged 43, wife of Italy's prime minister, devotes her life to the four of her five children who live at home.

Women operate steam rollers in the work of reconstructing streets in Moscow, Russia.

It is estimated there are 40,000,000 widows in India, many of them under 18 years of age.

Of the 4,689 persons employed in cigaret and cigar plants in Mexico, 2,300 are women.

Sixty-three per cent of the real estate in Santa Monica, Cal., is owned by women.

Mrs. Debie Stanford of Houston, Tex., owns a flying school which caters to women.

A girl in China is now permitted to marry a man of her own choice and not the one her parents may select for her.

Mrs. Rachel Smolowitz, aged 90, was recently picked up by the police for begging pennies in the streets in Brooklyn, N. Y. She is worth $100,000 in real estate.

Value of Pictures

—*By WillElla de Campi*—

Judiciously Selected, They Go Far Toward Introducing Character and Distinction Into Any Room.

TWO charming young women were engaged in an argument over the relative merits of pictures in the decorative scheme. "Of course," said one, "if I could have a few fine masterpieces, I'd surely use them in my dining and living rooms, but I can't possibly afford them, so what can I do about it?"

"But it's absurd," the other replied, "to feel that you must spend large sums of money in order to have attractive pictures! There are so many lovely prints, etchings, and fine reproductions now, in types suitable to every personality and appropriate to the purpose for which each room is to be used."

Quite, quite true! Better stores are advertising pictures of merit and artistic value at costs which are not beyond the purchasing power of the average householder. Judiciously selected, the pictures can go far toward introducing character and distinction into any room.

Too many pictures, in conglomerate masses, defeat their own purpose. Each distracts from the other in a confusing manner which bespeaks utter lack of purpose. Distinctive pictures, like fine pieces of furniture, show to their best advantage when pleasantly isolated. Too great a number, no matter how lovely, creates an atmosphere of crowded stuffiness. There is an undoubted art in knowing just when to stop.

One good painting may be effectively employed as an overmantel decoration, or as a pièce de résistance above a good looking console table. A fine old family portrait is invaluable for purposes of this sort, as it gives a fascinating sense of "quality" to the room.

You haven't a family portrait? That's nothing to worry about. Buy one! You needn't be afraid of seeming to sail under false colors—you are simply creating proper atmosphere. Many interesting old paintings can be found in so-called "junk shops," and excellent reproductions of historic portraits may be had at nominal cost.

Landscapes, marines, and mellow toned floral paintings, either originals or reproductions, are equally appropriate for decorative effects in living and dining rooms. Etchings and prints, too, are suitable. In fact, any pictures which deal with impersonal

A portrait, properly framed, is hung above an old desk.

subjects may be hung in these rooms which necessarily are shared by groups of people representing varied tastes and interests.

Delicately colored pictures should be reserved for feminine bedrooms. Prints which depict some hobby should be placed in rooms occupied by individual members of the family, whose interests may correspond with the hobby depicted. Framed photographs should never be displayed in any of the semi-public interiors of the house, though they are permissible in bedrooms. However, to my mind, personal photographs are best kept in a good looking portfolio easily accessible at any time.

Today's illustration shows a fine reproduction of an old portrait, appropriately framed, hanging over an interesting old desk. A deep blue flower bowl on top of the desk repeats the blue of the lady's dress, and a white and gold stationery box picks up the dull gilt note of the picture frame. Candle sconces flanking the portrait are in keeping with the general scheme.

A. G.: Dull blue would be a good color to use for rugs in your guest room. Since the woodwork is white, overdraperies could be of flowered glazed chintz with bouquet colorings and touches of blue on a white ground. Use thin white glass curtains. The bed covers could be of dull blue rep.

J. B. L.: Any of the Windsor chairs would be suitable in your living room. The fireside chair could be upholstered in deep crimson.

G. V. P.: Use ruffled Swiss curtains, tied back with cuffs of apple green drapery taffeta, in your young daughter's room. Top the curtains off with a narrow valance of the same taffeta. A draped dressing table could be made to match—ruffled Swiss flounce and apple green top cover under plate glass.

A FRIEND IN NEED

A Bitter, Despairing Note Runs Through These Letters from Unfortunates Who Have Been Jobless and Hungry for Months.

I want to be the medium through which the friends in need and the friends in deed may be brought together. It may be you have some discarded article which has not outgrown its usefulness that will make some less fortunate one happy and you would gladly give it. Write to me and I shall be happy to be of service to you. Please write on one side of the paper.

When information is wanted by mail a stamped, addressed envelope should accompany the request. Please do not send article to The Tribune, but write for the address of the applicant and send direct.

By Sally Joy Brown.

IT IS very difficult to realize just how much suffering there is today when you still have the assurance of plenty to eat and a place to sleep. What would you do if you were placed in the predicament of so many of the people who have written to me in their distress? These letters are examples of what it means to have a large family, no job and no source of income:

"Dear Miss Brown: I am nearly frantic with worry. My husband has had no work for a year, and we have eight children. We are destitute, without money, food, or clothing. Our gas has been turned off and we are about to be evicted. The three older boys might get work if they had clothes and shoes, but they are so shabby no one will hire them.

"My husband needs shoes, size 10, a suit, size 44, shirts, 16. The boys need shoes, sizes 7 and 8, and suits, sizes 36 and 38. All the other children are sadly in need of everything. The boys are 18, 16, 15 and 14. The girls are 12, 11, 8 and 5 years. The little 5 year old has been sick all her life, and needs nourishing foods and milk which we cannot provide for her. My husband broods constantly over our troubles.

"This is the first time I have ever asked for help and I hesitated before writing this letter, but it seemed my only salvation. Please help me if you can. MRS. W. F."

Can't you feel the despair with which this letter is saturated? It isn't at all surprising that the job hunting father broods until it is dangerous for him. Here's another letter carrying an equally despondent note:

"Dear Sally Joy Brown: My husband lay sick with cancer for so long that after he died I was left penniless. I have worked hard all my life, and now I have rheumatism so bad one hand is crippled and one knee won't bend. I have tried working but had to give it up. I'm now living with my son and his family. He is trying to feed, support and pay rent for six on less than $1.50 a day. Sometimes for days I have to see his little ones eat dry bread. He is honest, and is doing everything he can.

"I feel that I am a burden, and often suggest going to the county poor house but he says that he will give up entirely if I do that. He has two little tots under 3 years of age and a girl of school age. It hurts me to see the little ones hungry and puny where other children have plenty and are fat and healthy. My son's wife saves what she can for the rent out of that $1.50. It will soon be due and she won't have enough, and they'll be put out. I wish we could do something about it all. My son does not want me to ask for charity. He says, 'It's work I want—at living wages.' So you see he is honest and industrious. MRS. N. J."

This letter comes to us from a town a short distance from Chicago. The writer is truly discouraged, and there seems to be no end of her troubles in sight.

These are only a few of such letters I have received recently. Through all of them runs the same bitter, despairing note. The poor victims can no longer be optimistic about this thing called depression. They've suffered too much. What can you do to help them?

Deserving Person.

"Can you secure some furniture and a rug for the living room of Mrs. O. J.? She is the mother of seven children and is in frail health. Her husband, from whom she is separated, does not contribute sufficient to permit her to spend money on these things. She is a most deserving person. I. M."

Providing a home for a large family becomes a task of huge proportions when the poor mother hasn't the means with which to do it. Can you help this one by giving any living room furniture you may be discarding at this time?

Sick Child Needs Crib.

"One of my children has just come home from the hospital after an operation and we need a crib for her, which I cannot buy. My husband has been out of work for over a year and we would appreciate it if you could get this for us. MRS. J. S."

The bed your youngster has outgrown would be splendid for this young invalid. Perhaps you will give it to the distracted mother.

Could Use Gas Range.

"We have just moved into a new flat and find we need a gas range immediately. We cannot buy it, of course, as we are living entirely upon charity, and I wonder if you can get us one through your column. R. S."

If you are investing in a new gas range I am sure you are looking for a place to dispose of the old one. Here's a needy family whose comfort would be greatly improved with it.

Baby's Garments Wanted.

"I am writing about a friend whose husband does not work all the time. She has a baby 4 months old and she needs clothing for it. Can you help her get it? MRS. M. B."

At this age babies are outgrowing their garments so quickly they are usually left behind too small but still in good condition. If you have any of this description, Mrs. M. B. would be happy to receive them.

Timekeeper.

"I have a metronome I will gladly give to any one who can make use of it. MRS. E. W."

The piano student who has a little difficulty with time will find this metronome an immense help. Write me, if you'd like to have it; please do not telephone.

Wants Pair of Draperies.

"I wonder if a heavy pair of hangings is lying idle somewhere. We would be so thankful for them. I have recently come from a tuberculosis hospital and am continuing the cure at home in our front room, the sunniest in the house. The kitchen and front room are in one and draperies would insure more restful privacy and keep out kitchen odors. "M. M."

Perhaps your fall housecleaning or moving will mean new draperies. If so, here is an applicant who can put the old ones to excellent use.

Widow's Request.

"I am a widow with four children. I have been working but things are slow now and I cannot afford to buy the things I really need. My gas range is leaky and broken and I fear it is dangerous for the children. I wonder if one of your kind readers has a cook stove, combination, or gas range, no longer needed. "MRS. V. B."

With a family of this size to cook for and the business of supporting them to think of, too, this widow has a heavy burden. A decent stove would help to simplify her problem.

Offers Phonograph.

"I have a cabinet phonograph which I would like to give. Do you know of some family or institution where it might bring pleasure? "MRS. E. B."

The house owner without music will find home a pleasanter place once this phonograph is installed. Write me, if you'd like to fall heir to this gift; please do not telephone.

Call for Old Fashioned Stove.

"Mrs. S., past 65 years, but active and anxious to maintain a home for her family, does all her own housework, including the washing and baking. She does not want to use her gas range for baking, as it runs the bills up so high, and she has no source of income whatsoever. She would like to have an old fashioned cook stove, a four burner if possible, and would be grateful to you if you could get her one through your column. B. L."

Is there one of these stoves in your possession and not being used? This thrifty housewife would find it a boon when baking day comes around.

A Perfect Toilet Trio

To Keep Your Skin in Perfect Condition

CLEANSE your face regularly with Cuticura Soap and hot water. Rinse well. If there are pimples or rashes gently smear with a little Cuticura Ointment five minutes before the bathing. Cuticura Talcum gives the perfect finishing touch to the toilet.

Soap 25c. Ointment 25c. and 50c. Talcum 25c. Proprietors: Potter Drug & Chemical Corp., Malden, Mass.

LOVE QUERY ANSWERS

Have you a perplexing love affair on which you need the counsel of a friend? Write to Doris Blake, care of The Chicago Tribune, Chicago, Ill., inclosing a stamped, self-addressed envelope.

Find New Interests.

"Dear Miss Blake: I love my boy friend, but he told me not to see him any more. I can't keep away. Please advise. KATIE."

Find new interests and make new friends. That's the way to put him out of your mind.

Ask for the Picture.

"Dear Miss Blake: The boy I love lives in another state. I gave him my picture. He has not written since. Should I write and ask for the picture and the letters I wrote to him? "SAVILLA."

I should ask him to return the picture.

Actions Prove Love.

"Dear Miss Blake: The boy I love tells every one he loves me, but when we have a date he's never there. Kindly advise. MARY."

He would not be so forgetful were he in love with you.

Find the Reason.

"Dear Miss Blake: The girl I love loved me once, but now she has changed. Please advise. WINNIE."

Ask her the reason for her changed attitude. You may have done something to displease her.

Birthday Presents.

"Dear Miss Blake: What is your suggestion for a birthday present for my girl? J. P."

Flowers, perfume, a vanity case, or a bag would make a suitable gift.

Objects to Friendship.

"Dear Miss Blake: My friend doesn't want me to go with a certain girl friend. Please advise. GLAD."

The request is an unfair one unless he has an excellent reason.

He Cares.

"Dear Miss Blake: The boy I love comes to see me every evening. Does he care for me? SOPHIE."

If actions count, he must care a whole heap.

Serves as Sunday School Teacher for 74 Years

Mrs. Emma Seltzer, aged 90, of Myerstown, is believed to be the oldest active Sunday school teacher in Pennsylvania. She has served 74 continuous years as a teacher of the Bible.

Miss Mae A. Schnurr has the distinction of being the first woman to be appointed to an administrative position in the interior department of the United States government.

Mrs. Helen Sloan Maher of Columbus has served as secretary of the Ohio State fair for more than ten years, and is also secretary of the state board of agriculture.

A Great Store in a Great City

THE FAIR

State, Adams, and Dearborn Streets

Oak Park—Lake at Marion St. Milwaukee Ave. at Wood St.

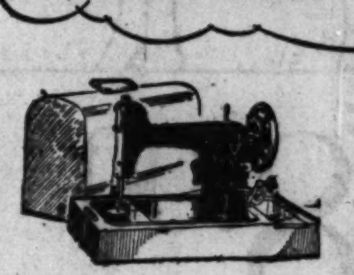

Just 25! Reconditioned Portable Electric

Sewing Machines

Singer 66	now, $27.50	Western Electric	now, $27.50
White Rotary	now, 27.50	SINGER	now, 42.50
Hot Point	now, 22.50	SINGER	now, 32.50

Many Other Styles at Equally Reduced Prices

Repossessed Cabinet Electrics Also Reduced!

THE FAIR—Second Floor—Also Milwaukee Ave. Store.

A NEW LOW PRICE!

Ceiling Papers

Regularly Priced 12½c — 5c

We've slashed wall paper prices beyond all expectations. White or cream ceiling papers now, roll,

Two Big Wall Paper Features:

WALL PAPERS for All Rooms 5c — This is the regular 12½c grade. Borders to match at only 4c yard.

18c-29c Grade WALL PAPERS 11c — A large selection of patterns suitable for parlor, bedroom, or dining room.

Experienced Paperhangers Furnished—Lowest Prices

THE FAIR—Sixth Floor—Also Milwaukee Ave. Store.

Famous "1900" Multi-Vane Porcelain Washers

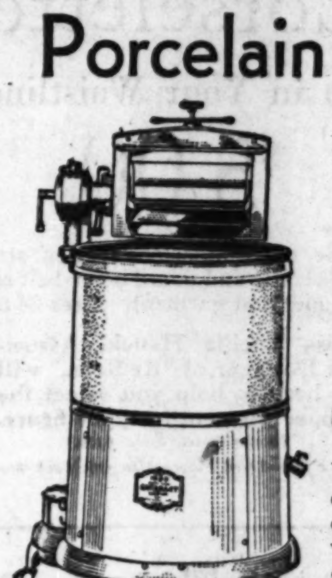

Now Reduced to $89.50

Liberal Allowance for Your Old Washer! BALLOON WRINGER ROLLS

Without question Chicago's outstanding washing machine value! It has a three vane agitator, porcelain enamel tub, ¼ H. P. Sunlight motor, Timken bearings. Fully guaranteed!

New "1900" Ironers

Monday and Tuesday

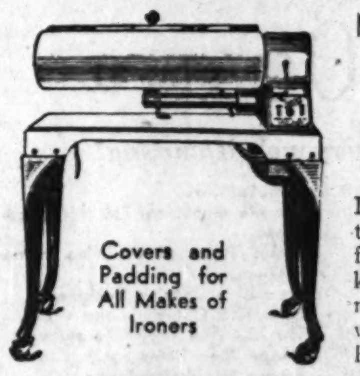

$84.50

Irons everything in one-third the time with perfect ease. With automatic knee control, large chromium plated shoe; all working parts run in oil. Fully guaranteed!

Covers and Padding for All Makes of Ironers

Only $5 Down — Delivers Either Machine. Balance Monthly with a Small Carrying Charge

THE FAIR—Sixth Floor—Also Oak Park and Milwaukee Ave. Stores.

Plan to Have Lunch Tomorrow in Our Beautiful New Garden Room—Seventh Floor

A Great Store in a Great City
THE FAIR
State, Adams and Dearborn Streets
Oak Park—Lake at Marion St. Milwaukee Ave. at Wood St.

Our Personal Shopping Bureau Will Give Your Phone Orders Prompt Attention

$68.00

Fur Trimmed Coats

And an Important Group at $78

Perfect Parisian copies at these low prices for Monday and Tuesday! New "old-fashioned" tiny waists, wide shoulders and lappings, and slim hiplines. Heavier, softer, more flattering collars and cuffs of Kolinsky, Persian, Fox, Beaver, Wolf, Marten, and Badger. Women's and Misses' sizes.

THE FAIR—Third Floor—Also Oak Park Store.

Rayon Underthings

For Monday and Tuesday

2 for $1

Vests *Combinations*
Panties *Bloomers*

Rayon undies that are quality personified! The fine workmanship and perfect sizing you expect to find only in expensive garments is a feature.

THE FAIR—Third Floor—Also Oak Park Store.

Redfern Corselettes

Nip in Your Waistline!

$5.00

Brocade, tricot brassiere section, strong woven elastic and coutil inner-belt make this foundation garment. Sizes 34 to 48.

Miss Lucille Hauck, Associate Designer of "Redfern," will be here to help you select the proper garment for your figure. (State Street Store Only.)

THE FAIR—Third Floor—Also Oak Park Store.

Monday and Tuesday!

Popular Song Hits

30c 4 for $1

Latest Tunes Everyone's Humming!

I Don't Know Why.
I Apologize.
I Can't Write the Words.
Sweet and Lovely.
I Don't Want Love.
Little Girl.
Who Am I?
Wrap Your Troubles in Dreams.
Why Dance?
Love Letters in the Sand.
You're Tired of Me.
I Dreamed I Was in Heaven.
Slow But Sure.
Kiss Me Goodnight But Not Good-bye.
Makin' Faces at the Man in the Moon.
I'm Just a Dancing Sweetheart.
Little Old Church in the Valley.
The Kiss That You've Forgotten.
Sleepy Time Down South.
Pardon Me, Pretty Baby.
When the Moon Comes Over the Mountain.

THE FAIR—Main Floor—Sheet Music Section—State St. Store Only.

"Majestic" Chiffon
Silk Hosiery

$1.00

In Important Fall Shades

Just a sheer illusion of color to blend in with your Fall and Winter costumes. Picot top, reinforced sole and toe and smart narrow heel. Perfect, clear weave. *For Monday and Tuesday* at this low price.

THE FAIR—Main Floor—Also Oak Park and Milwaukee Ave. Stores.

Women's Scientific
Arch Shoes

$3.65

$5.00 to $7.50 Values

For Monday and Tuesday—Smart straps, ties, and oxfords in Kid and Patent Leather. Cuban and Spanish heels. Special lasts and narrow heels. Brown and black. Not all sizes in every style.

THE FAIR—THREE STORES.

In Our Nationally Famous Drug and Toilet Goods Dept. Monday and Tuesday

$1.00 Sale of Toiletries and Drugs

42c FAIR Cleansing TISSUES 4 for $1.00

50c Dora Imported Face Powder. Special, 3 for $1
40c Squibb's Tooth Paste, 4 for $1
60c Jergen's Lotion for hands and face. 3 for $1
25c Listerine Tooth Paste, 6 tubes, $1

$3.50 Wrisley's Bath Salts in art glass vases, $1
$1.25 Manon Lescaut Face Powder, $1
$1.50 Norwegian Cod Liver Oil, quart size, $1
49c Absorbent Cotton, 1 lb. roll, 3 for $1

50c Phillips' MILK OF MAGNESIA 3 for $1

$1.00 Epsom Salts, 20 lbs. in moisture proof bags, $1
15c Stork Castile Soap, 12 cakes, $1
Ivory Soap, medium size, 15 bars, $1
Waldorf Toilet Paper, made by Scott. 22 rolls, $1
$1.75 Bathroom Set. Bath brush, nail brush, wash cloth. Pastel colors. $1
$1.50 Douche Cans, white enamel. Fitted with hose, shutoff and pipes. 2 quart size, $1
50c Tek Tooth Brushes, made by Johnson & Johnson. 3 for $1

$1.95 Military Brushes, real ebony. Pair, $1
29c Sendal Sanitary Napkins, 5 boxes, $1

Thompson's Chocolate MALTED MILK 42c

Delicious, healthful drink Builds resistance. 1 lb. tin. Regularly 60c.

THE FAIR—Three Stores.

Cannon Turkish Towels

22x44 Inch Size On Sale Monday and Tuesday

17c EA. $1.95 Doz.

Large size, soft, fluffy bath towels in pure white with colored striped borders in blue, pink, green, or orchid. Extraordinary savings!

Reversible Bath Towels Soft pastel shades. "Cannon" quality Turkish towels, 3 for $1

18x34 Huck Towels Pure white Irish linen huck in many beautiful damask borders, 44c

17x34 Dish Towels Season's greatest value! Red or blue borders, hemmed, 6 for $1

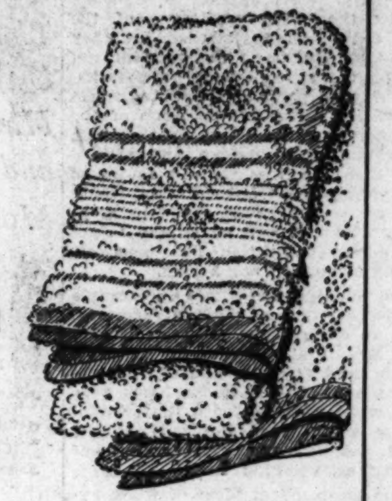

THE FAIR—Second Floor—Also Oak Park and Milwaukee Ave. Stores.

Three Big Rug Values

$52.66 Fine American Oriental Rugs
The latest in desirable oriental reproductions. Years of lasting wear and beauty. Pay only $5 down.

$64.25 Famous Makes of Jacquard Wiltons
Whittall's and other famous makes. Only HIGH STANDARD RUGS in this group! 9x12 and 8.3x10.6. $5 down.

$182.50 $345 Super Grade Chinese Rugs
Gorgeous designs, new colorings of Henna, Rust, Peach, Lacquer Red. 9x12 room size. $10 down.

2600 YARDS FINE INLAID LINOLEUMS, $1.16 SQ. YD.

THE FAIR—Fifth Floor—Also Oak Park and Milwaukee Ave. Stores.

Drastic RADIO Reductions

THE GREATEST VALUES IN YEARS!

1931, 1932 and other models. Former prices totally disregarded! Nationally famous models in one great group sensationally reduced for a gigantic clearance! Look at these values:

Zenith 52	Was	$204.00
Sparton 34	Was	119.00
Stewart Warner	Was	159.00
General Electric	Was	131.00
RCA Lic. Sup. Het.	Was	136.00
Howard De Luxe	Was	189.50
Bremer Tully	Was	178.00
Brunswick 514	Was	147.50
Colonial Piccadilly	Was	175.00
Bosch Multi-mu Pentode Tube		
1932 Philco Model 70 L. B.		

NOW $59.50 Complete

Model 52 Zenith Automatic Pictured

No Phone, C. O. D. or Mail Orders; Only One or Two of Each Model

ONLY $6 DOWN *Balance Monthly: Small Carrying Charge—Small Installation Charge*

THE FAIR—Seventh Floor—State Street Store Only.

Handbag Copies

Feature a Variety of Leathers!

$4.95

For Monday and Tuesday—Genuine seal in elephant grain, plain or calf trimmed; antelope and other leathers. New flat styles; moire lining; zipper pockets. Black and brown.

THE FAIR—Main Floor—Also Oak Park and Milwaukee Ave. Stores.

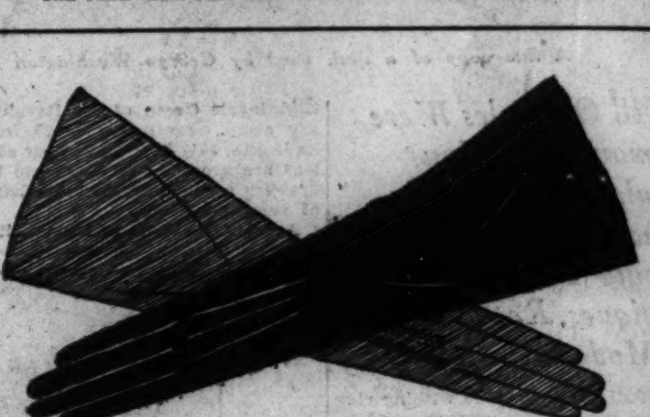

Glace Kid Gloves

6-Button Styles Are the Favorite!

$2.95

Gloves go to any length to be smart this season, but these are the most practical! They're fine quality kid slipons in black, beige, and brown. *Monday and Tuesday selling.*

THE FAIR—Main Floor—Also Oak Park and Milwaukee Ave. Stores.

This Fall You'll See More Hair Than Hat

You Must Have the New Eugenie Influence in Your

Permanent or Finger Waves

New coiffures can be as intriguing as new hats. Let our experts fashion yours. Phone for an appointment. You may charge it, too.

THE FAIR—Fourth Floor Beauty Salon—Also Oak Park Store.

1847 Rogers Bros.

Guaranteed Silverplate

At ½ Price

The celebrated Argosy Pattern (discontinued). Buy on Deferred Payments. Below is a partial list of many items. Also matching hollowware included at half price.

Guaranteed a Lifetime.	Regular Price	Sale Price
Teaspoons, set of 6	$3.25	$1.63
Dessert Spoons, set of 6	6.50	3.25
Dinner Forks, set of 6	6.50	3.25
H. H. Dinner Knives, S. S., set 6	12.00	6.00
Oyster Forks, set of 6	4.00	2.00

THE FAIR—Main Floor—Also Oak Park and Milwaukee Ave. Stores.

95-Pc. Dinner Sets

of Semi-Porcelain

$29.98

Monday and Tuesday! New Vellum ware decorated with a beautiful flower design. Open stock. *Pay only $5 Down.*

THE FAIR—THREE STORES.

DARWIN TULIPS

35c DOZ.

Our own importation. Named varieties and colors.

Crocus Bulbs, Doz., 25c.

THE FAIR—THREE STORES.

Chicago Sunday Tribune
THE WORLD'S GREATEST NEWSPAPER
SEPTEMBER 27, 1931.

high lights in the loop

Nancy Carroll is the star in "Personal Maid," the attraction at the Oriental. Pat O'Brien and Gene Raymond are two of those in the supporting cast.

"The Big Gamble" is showing at the Palace. Dorothy Sebastian and Bill Boyd are gambling with fate here, as the shadow on the wall back of them might indicate.

Kay Strozzi is one of the featured players in "The Silent Witness," opening at the Selwyn theater tomorrow night.

"You Said It," with June O'Dea as one of the principals, opens at the Grand Opera house this evening.

Fredric March and Tallulah Bankhead have the leads in "My Sin," current at the Chicago theater, and in this view they are going in for a bit of heavy drama.

Introducing Lupe Velez and Warner Baxter in "The Squaw Man," at the Roosevelt, with Warner registering that searching look and Lupe looking appealing—and devastating.

Somewhere "East of Borneo" is the setting of the photoplay at the State-Lake. Rose Hobart and Charles Bickford do a large share of the melodramatics.

Lovely Tallulah Sins Her Way to Happiness

The Gallant Protector Along the Route.

"MY SIN."

Out of the darkness of the night,
Casting aside her spirit's blight,
She struggled upward toward the light.

Produced by Paramount. Directed by George Abbott. Presented at the Chicago theater.

THE CAST.

Carlotta / Ann Trevor	Tallulah Bankhead
Dick Grady	Fredric March
Roger Metcalf	Harry Davenport
Larry Gordon	Scott Kolk
Mrs. Gordon	Anne Sutherland
Paula Gordon	Margaret Adams
Miss Ames	Lily Cahill
Jerry Hallard	Jay Fassett

By Mae Tinee.

GOOD morning!

Don't think this picture is as bad as the rhyme at the head of the column. It isn't. [It might be.]

Not that "My Sin" is a great ... —can't say that, either. But it serves fairly well to display the histrionic prowess of Frederic March and that versatile, good looking Tallulah Bankhead, talented daughter of an Alabama congressman who took London by storm for eight years. [Tallulah, not the congressman.]

Continuing with the subject of Tallulah [personal], she's not getting such a good break in matters of the screen. Her first cinema vehicle, "Tarnished Lady," was a poor thing. But Miss Bankhead's ability and personality could illuminate it in the ... one more of a triumph for that ... than, perhaps, she or anybody ... realized. Now "My Sin" has fallen to her lot. It's a heap better vehicle than "Tarnished Lady," but is, at that, no great shakes.

When the story starts Tallulah is down in Panama—or up in Panama—anyway you like it, and I think it's down, anyway SHE'S down—hostess in a combination saloon and dance hall. Here, heart broken and ambition quenched, she sits on a bar, singing ... [she has a lovely, deep voice] Helen-Morganesque songs. [I saw Helen Morgan in a "short" the other day and she should keep away from these closeups; on account of ... she wiggles her scalp, and that makes her songs funny, which they're not supposed to be.]

* *

Unwelcome Husband.

Anyhow, Tallulah sings throatily, and inebriated males take up the chorus, and when she drags herself home to her lonely hotel room, all disillusioned and blue and saying "O, but what is the use?" to herself, if along doesn't come her parasite husband, whom she'd hoped lost or swallowed up in an earthquake or by a lion! [Foolish hope, the latter, as our Carlotta would have known had she heard Carveth Wells lecture on ... lions are gentle and playful like kittens, and only eat a man when ... and then only under protest.] Anyhow, this biped who calls himself a man breaks down her door and says: "Gimme all your savings, kid!" or words to that effect.

Those hard earned savings with which our heroine had planned to ... anew . . .!

She kills him!

"Yes!" you say. "But where does Fredric March come in?"

* *

Gallant to the Rescue.

He's come in long before this, my ... Brilliant young Harvard lawyer gone to the bow-wows. ... manhood prods him on to the defense of Tallulah. [I like to say her name; it makes me feel like a ... yodeler.] He defends her. She is freed—and after that—?

If you're curious to find out what happens after that—why "My Sin" is on the Chicago screen.

The tale points the moral—One Can If One Will . . . !

Acting by the supporting cast is

[Continued on page ten.]

Theaters Form Into Line for New Stage Year

Afterthoughts on Pair of Rowdy Farces.

By Charles Collins.

THE theatrical season is slowly coming to the surface, after being submerged fathoms deep under the hottest and longest summer of Chicago's history. The new plays are stepping out two by two, like the well-known sweethearts on parade or the animals of Noah's ark. A fresh pair came up for discussion during the past week—a team of farcical entertainments, cut in the rowdy style that represents the current Broadway theory of "what the public wants."

These plays are "Unexpected Husband," which deals with the pagan idea that drunkenness makes sudden bedfellows, and "In the Best of Families," which assumes that any

[Continued on page nine.]

Gotham Musical Comedy Outdoes Burlesque Show

By Burns Mantle.

NEW YORK.—[Special Correspondence.]—Mr. Minsky, who has run a burlesque theater at Second avenue and Houston street for years and years, having inherited it, I assume, from other Minskys, has given up trying to sell his entertainments at the old stand. He closed the New Winter Garden recently.

This item, of itself, would not represent news in any column concerned with the Broadway theater were it not for the fact that the principal reason Mr. Minsky can no longer sell a burlesque show in Second avenue is that there are now too many equally bold, equally nude, equally Rabelaisian [meaning plain vulgar] burlesque theaters farther uptown in New York.

That section of Forty-second street running from the pie-shaped Times building east to Eighth avenue now houses four burlesque shows where two years ago it was devoted exclusively to exhibits of the higher or legitimate drama.

On Broadway proper, at the Central theater, in the very heart of the better theater section, there is another burlesque show dominated by jiggling nudes and coarse sketches.

At the Theater Royale, Mae West, "sales woman of sex" is presenting her history of a lady of the pavements, called "The Constant Sinner."

Mr. Carroll's "Vanities," as previously reported, is selling briskly for $5 at the new Carroll theater, and George White has offered another superburlesque bearing his "Scandals" trademark.

With this competition, is it any wonder that even the Minskys can no longer think of anything in the show line sufficiently brazen to draw peo-

[Continued on page nine.]

News Reel with Punning Voice Annoys Pettey

By Tom Pettey.

NEW YORK.—[Special.]—Those bright young men who sit in the seats of judgment on the news reel industry just will not let the pictures contribute their own sound. For every news reel these days there is a voice behind the screen. Sometimes it is a basso and sometimes a tenor; it seldom sings, but it talks on and on to the bitter end.

It all began with the radio and no one knows where it will end. You walk into the theater and stumble over a half dozen feet, legs, and laps. Then at last you settle back in the half of the seat and prepare to enjoy the news flashes overlooked by your favorite newspaper.

A chorus of a thousand or more devout Hindus or west Africans begin chanting a hymn out in a great open courtyard. That should be enough sound for any one. Nevertheless, the voice is heard above the singing.

"Here they are," it begins, "celebrating the 'steenth revival of the . . ." The voice goes on and on, blah, blah, blah. Finally it remarks, "There will be a lot of sore throats in the morning," and there is the sound of discreet chuckling by the voice at its own clever humor.

* *

Puns Most Painful of All.

A gang killing picture lights the screen, and the voice waxes indignant. "This must cease," it rants, "and our brave policemen are going to see that it does."

There is a moral to be pointed, a

[Continued on page five.]

Opera Repertoire for Coming Season Is 55 Per Cent Italian

By Edward Moore.

IN getting ready for the coming season at the Civic Opera house the Chicago Civic Opera company has done for its Italian wing something comparable to what it did for the German wing last season. As it works out, practically all of the sixteen artists added to the roster this year have been trained in the Italian tradition, and the répertoire for the season will be 55 per cent Italian.

This figure was reached after considering the question from several different points of view. It is important, naturally, that opera should be regarded as entertainment, and to Americans comedy is an important item in entertainment. This shows plainly in the German list. There are ten German works on the schedule and an eleventh, "Hansel and Gretel," which will be sung in an English translation. Five of these are comedies and one is a modern melodrama, leaving five of the heavier Wagnerian works on the list.

* *

Cater to Opera Public.

Another guide came from the questionnaire sent out by Samuel Insull last spring. Adding and averaging the answers received gave some leading hints on the operas most popular with subscription audiences. It must not be forgotten that while embarking on an operatic season is a good bit of an artistic adventure, due consideration must be given to what the public wants, or at least to what the adventurers think the public wants.

Novelties and revivals were announced in some detail in this column last Sunday. They can be recapitulated here as a prelude to the announcement of the standard répertoire. The three novelties are Mozart's "The Magic Flute," Schillings' "Mona Lisa" in German, and Leoni's "L'Oracolo" in Italian. The revivals are the French "Hèrodiade" by Massenet, the German "Parsifal" by Wagner, and the Italian "Andrea Chenier" by Giordano.

Passing to the general, or standard, répertoire it looks a good deal like a compilation of the best works presented during the last several seasons. It may be that the complete list will not be given; in fact, opera companies are often in the habit of playing safe in their announcements by saying that the répertoire will be drawn from the announced list.

* *

"Boris Godunoff" to Be Heard.

However this may be, it seems certain that Verdi's "Aida" will be given several performances. "The Barber of Seville" ought to be interesting, for at least one of its performances will be given according to the original version, that in which Rosina is a coloratura mezzo-soprano. Conchita Supervia is the artist possessing that rare type of voice. Never within my memory has the Rosina rôle been sung in the original key, though I have occasionally heard the "Una voce poco fa" thus performed.

"Boris Godunoff," a great work, and with Vanni-Marcoux again in the name part will return after an absence. "Mme. Butterfly" is again in the répertoire, serving, so they say at the opera house, as the vehicle for the debut of Rosetta Pampanini. Puc-

[Continued on page eleven.]

START PETITION FOR MORE LIGHT ON N. CALIFORNIA

Improvement Federation to Be Organized.

Additional street lights on California avenue throughout the 50th ward is the objective of a petition being circulated by members of the Arcadia Terrace Improvement association, following a meeting held last week-end at the Green Briar fieldhouse. The petition is to be present to the city commissioner of gas and electricity when a sufficient number of signatures has been obtained.

James N. Kearns, president, was in charge of the meeting, which was attended by representatives of several other community organizations. Mr. Kearns pointed out that California avenue is a, through street and blamed poor street lighting for the large number of automobile accidents along the thoroughfare. He declared that installation of new street lights would decrease the number of accidents.

Vote to Ask Wider Bridges.

The construction of wider bridges across the sanitary canal at Lincoln, Bryn Mawr, and Peterson avenues was likewise urged by the members of the association. Mr. Kearns and other officers of the association were delegated to present the request to Thomas J. Bowler, president of the sanitary board, this week.

An improvement federation for the territory north of Belmont avenue, to be made up of the officers of existing improvement associations, was planned at the meeting. Another meeting, for the purpose of forming the new association, will be held on Oct. 6. Among the officers of the other associations who attended the Arcadia group's meeting were Cameron Latter, president of the West Rogers Park Civic league; Cornelius Becker, president of the Peterson Woods Improvement association; Irving H. Flamm, president of the North Town Improvement association, and Ald. James R. Quinn [50th], one of the organizers of the new 50th Ward Civic league.

Back Fight on Cemetery.

Representatives of the Arcadia Terrace and Peterson Woods groups pledged their support to the North Town association in its fight to have streets opened through the Rosehill cemetery tract north of Peterson avenue on the grounds that the openings are necessary to the development of the territory and would afford greater convenience in traffic and transportation.

DEMAND TRAFFIC LIGHT AT CLARK AND WILSON AVE.

Stop and go lights at Clark street and Wilson avenue will be the first objective of the Clark-Wilson Center Business association when it resumes meetings next month, it was announced by Harry S. Merker, president, last week.

"We are getting tired of promises on this matter," Mr. Merker declared. "Ald. John A. Massen [48th] promised us last spring, and again during the summer, that we would get these lights right away. There is still no sign of the stop and go signals. The association is beginning to wonder if it is to be an 'orphan' so far as favors are concerned, as has been the case in the past.

"When we were in three wards, we found three aldermen passing the buck to one another on every improvement we asked for. Now we are in two wards, but being on the boundary line we find our requests are pretty generally disregarded. We want action, and we want traffic lights before another winter strikes us."

WHAT'S DOING THIS WEEK

TODAY.

9:45 o'clock—Rogers Park Athletic association, baseball, Farwell avenue near the lake.

Afternoon—Howard District Tennis club vs. Allerton Tennis club, Allerton courts, Huron street near Michigan avenue.

MONDAY.

Evening—Evanston city council, Evanston city hall.

TUESDAY.

Noon—Evanston Knights of the Round Table, Georgian hotel.

Noon—Rogers Park Lions, Hotel Sovereign.

Noon—Evanston Kiwanis, North Shore hotel.

Noon—Albany Park Kiwanis, Albany Park Masonic temple.

Noon—North Central Kiwanis, Drake.

Noon—North Shore Kiwanis, Edgewater Beach hotel.

Afternoon — Registration for women's classes, Welles park.

7:45 o'clock—Chase Park Speakers' club vs. Uptown Speakers, Chase park.

WEDNESDAY.

Noon—Lake View Kiwanis, Webster hotel.

Noon—Streeterville Lions, St. Clair hotel.

Noon—Lincoln Park Kiwanis, Parkway hotel.

THURSDAY.

Noon—Lake View Lions, Shoreham hotel.

Noon—All-Chicago Kiwanis, Hotel Sherman.

Noon—Uptown Lions, Edgewater Beach hotel.

Noon—North Town Kiwanis, Cutsler's restaurant.

Noon — Ravenswood Kiwanis, Sheridan-Plaza hotel.

Noon—Rogers Park Kiwanis, Rogers Park hotel.

FRIDAY.

Noon—Evanston Lions, Orrington hotel.

BOWLERS OF KIWANIS LEAGUE

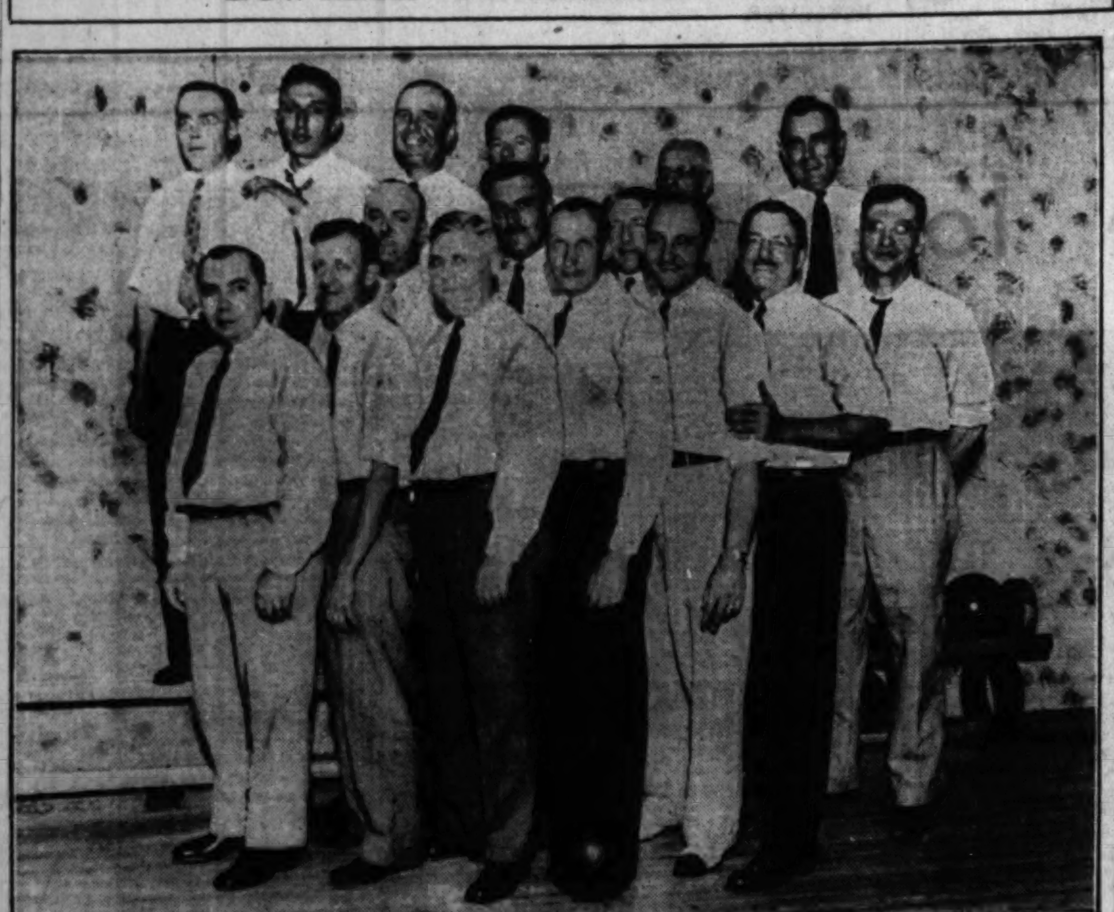

North side Kiwanians have formed a bowling league, organization being perfected at a meeting held recently at the Lincoln Square Recreation rooms, 4874 Lincoln avenue. Here are the teams of the Lake View and Ravenswood Kiwanis clubs, which will battle in the first games of the league. In the front row, left to right, are Ben Kaplan (Lake View), H. C. Kenaga (Ravenswood), Charles D. Brebner (Lake View), August H. Eich (captain, Lake View), Edward Soelter (Lake View), R. Hoffman (Lake View), and John Y. Richards (Lake View). In the second row, left to right, are Elmer Tortenson (Lake View), Matt Kannen (Ravenswood), and J. A. Rolfs (Lake View). In the rear row, left to right, are Lyman Bennett (Lake View), Lester Guderjahm (Lake View), Charles Brand (Lake View), Carl Lueders (Ravenswood), A. E. Gentzel (Lake View), and J. J. Fleischmann (Ravenswood).

LODGING HOUSE FOR UNEMPLOYED WOMEN IS URGED

Ravenswood League Starts Campaign.

The Ravenswood Civic league has started a movement for the establishment of a municipal lodging house for women, it was announced last week by Mrs. James F. Turner, president. The campaign was begun after investigators had found 18 women sleeping in Grant park several weeks ago, Mrs. Turner explained.

A letter has been written by the league to Mayor Cermak, and other letters will be sent to women's clubs all over the city. Meanwhile, the aid of Ald. John J. Hoellen [47th] and Ald. James R. Quinn [50th] has been enlisted, as well as that of Elizabeth Conkey, commissioner of public welfare.

"Chicago has no municipal lodging house for women," Mrs. Turner said, "despite the fact that there is a city ordinance providing for such a home."

City Owns Available Property.

Mrs. Turner pointed out the fact that the city owns several pieces of vacant property, and suggested that the old juvenile detention home be used to house the city's homeless women.

"To most people," she continued, "it is unthinkable that women should be forced to sleep out in a public park. It is so unthinkable that it is almost unbelievable, yet investigation has proved that such conditions exist. With winter coming on, and hundreds of women out of work, there is no telling to what extremities they may be forced.

"These women whom the investigators found sleeping out in the park were taking turns watching over each other. If they were willing to help take care of each other, that ought to indicate that they are worth the city's trouble to provide a place where they can be properly taken care of."

Women to Finance It.

The upkeep of such a shelter might be undertaken by the various women's organizations throughout the city, the league believes, if the municipal government will furnish a vacant building for the purpose.

The Ravenswood league will meet on Friday to consider ways and means of campaigning for the project. A series of card parties, to be held this season, has been suggested as one means of raising money to finance the upkeep of the lodging house.

Northwestern Lions' Bank Loss Forces Dissolution

The Northcenter Lions' club has been forced to dissolve because its funds are tied up in the Lincoln Trust and Savings bank, and the club could not pay its quota to the International Lions' club, according to Clarence Wermich, secretary. The club was dissolved following a meeting last week-end, and sixty business men in the district were invited to form a new business association at a meeting held on Friday morning at 1940 Irving Park boulevard. The North Center Association of Commerce has been suggested as the name of the new organization.

FIFTY YEARS WED

MR. AND MRS. EMIL RACHOW.
[Retin Studio.]

Mr. and Mrs. Emil Rachow, 1740 Belmont avenue, celebrated their golden wedding anniversary on Thursday. The couple was married in Chicago shortly after arriving from Germany. Mr. Rachow became associated with the Davis Sewing Machine company in 1881, and retired in 1924 after 43 years of continuous service.

HOWARD TENNIS TEAM WILL PLAY ALLERTON TODAY

The Howard District Tennis club will play the Allerton club this afternoon on the Allerton courts, Huron street near Michigan avenue.

In the return match between the Howard club and the Rogers Park Tennis club, held last Sunday, the Rogers Park racqueteers again triumphed, 6 to 5. The women of the Howard team made a clean sweep on their side of the slate. The Howard team likewise took the mixed doubles, but still lacked one match of tying the Rogers Parkers.

Mrs. Clemens Helming and Mrs. Robert Ward [Howard] beat Miss Juliet Cohn and Mrs. Ralph Farmer [Rogers Park], 6-2 and 6-2 in the only women's doubles match.

In the mixed doubles, Harold Thebaud and Mrs. Ward [Howard] beat F. W. Brodda and Mrs. Farmer [Rogers Park], 7-5 and 6-4.

Results in the men's singles were: Jack Wooledge [Howard] beat H. Terrant [Rogers Park], 6-3 and 6-1; P. N. Vinson [Rogers Park] beat Thebaud [Howard], 6-2, 5-7, and 6-1; Brodda [Rogers Park] beat Clemens Helming [Howard], 1-6, 6-3, and 6-1, and Harry Handler [Rogers Park] beat Robert Rogers [Howard], 6-8, 6-3, and 6-2.

In the women's singles, Mrs. Helming [Howard] beat Miss Cohn [Rogers Park], 6-3 and 6-1, and Mrs. Ward [Howard] beat Mrs. Farmer [Rogers Park], 8-6 and 6-4.

Men's doubles resulted as follows: Terrant and Brodda [Rogers Park] beat Rogers and Ray Booty [Howard], 6-2 and 6-2; Vinson and V. O. O'Neil [Rogers Park] beat Wooledge and Helming [Howard], 6-2, 6-8, and 6-4, and B. Schoenberg, and Eddie Kreiger [Rogers Park] beat Thebaud and Eddie Higgins [Howard], 6-2 and 6-4.

NORTH CLARK ST. ASSURED OF NEW LIGHTING SYSTEM

Work Is Expected to Start in Two Weeks.

Installation of new street lights on Rogers Park Clark street is definitely assured, it was announced on Monday by Emery T. Erickson, executive secretary of the Rogers Park-Clark Street Business Men's association, after a conference with Francis M. O'Donnell, deputy city commissioner of gas and electricity.

Their early installation, according to Mr. Erickson, was made possible by the order of Mayor Cermak permitting the use of money from the maintenance fund of the department, which has exhausted its funds for new installations.

Mr. Erickson added that the association owed the new lighting system to the efforts of a committee including E. P. Anderson, secretary; H. J. Blomgren, and himself, which made several calls and held conferences with various city officials.

Thanks Voted Officials.

The association, which has been working for five years to obtain the lights, voted resolutions of thanks to Ald. George A. Williston [50th], Mayor Cermak, and Commissioner William A. Jackson of the city department of gas and electricity.

According to Ald. Williston, the lights will be installed as soon as the present survey of the lighting facilities on the street is completed, probably in two weeks.

Plan Gala Fête.

The association appointed a committee to plan a gala celebration to be staged on the occasion of the installation of the new system. Ludwig Sussman, president of the association, is chairman of the general committee, which also includes Mr. Anderson, Frank Schutz, and Max Green. Robert Nunamaker is in charge of publicity for the event.

Celebration plans already adopted include a parade and a street festival, Mr. Sussman said. New suggestions are being welcomed by the committee.

"We intend to make this the greatest occasion ever observed by the association," he declared.

"We have been fighting for these lights for so long that we began to wonder if we ever would get them. Now that they are beginning to materialize, we intend to celebrate. Brighter lights mean brighter business conditions on Rogers Park-Clark street this winter."

Rietta Zander Understudies Lead in Art Theater Play

Miss Rietta Zander, daughter of Mr. and Mrs. Edward Zander, 5644 N. Artesian avenue, has been chosen as understudy for the lead in Sidney Howard's "The Silver Cord," which the Chicago Art Theater company will tour the middle west this fall. Miss Zander has been with the theater for three years, and toured with the company last year in Sudermann's "Fires of St. John."

WHERE BUSINESS AND HOME MEET: CENTRAL N. TOWN

Name Loses Significance for Commuity.

BY ROE FOWLER.

Central North Town community is just barely across that faint borderline that distinguishes the residential community from a business center. It has as its hub the Fullerton-Lincoln avenue-Halsted business center, and the hub is rapidly absorbing the wheel. The process of absorption, however, has been temporarily halted by the present dent in business conditions, so that the entity of the Central North Town community appears safe for at least a few more years.

The name of the community is no longer descriptive of its location, inasmuch as it is now far from the northern city limits, and a new community has sprung up near Devon and Western avenues which is generally called North Town. The Central North Town appellation, though, is reminiscent of the days when Fullerton and Diversey parkways were the city limits.

Retains Early Characteristics.

Part of the Central North Town community, as it now extends northward, lies in what used to be the town of Lake View, and part of it is within what used to be North Town, before the annexation of Lake View gave it its "central" location with respect to the river and the northern city limit.

The early character of the community has succumbed but little to the ravages of time. The descendants of the first settlers are much in evidence, especially in the business life of the Fullerton-Lincoln avenue-Halsted intersection. George W. Torpe, president of the Central North Town Business association and the Central North Town Landlords' association, is an example of the hereditary business man in the community. His father started the real estate and mortgage business which Mr. Torpe now heads, back in 1880. At one time, before the retirement of Mr. Torpe's father, there were three generations of the family actively engaged in the business, which has been at the same location since its establishment.

Son Succeeds Father.

Similar records are to be found throughout the section. Businesses and residential dwellings have been handed down from father to son, not in all cases, certainly, but more generally than is found in most other communities.

The residents are mainly of German and Swedish descent. This fact has a political significance, even today, and in earlier days the political aspect of the community was even more significant.

It used to be a political axiom that the community, because of its Teutonic and Nordic composition, would never vote Democratic. For that reason, the leaders of the Republican party became cocksure and refused to listen to the demands of the neighborhood for local improvements.

Party Is Rebuked.

Finally the community leaders got together and decided to run an independent for alderman. They chose a young lawyer, and went to work to elect him. The returns from that election knocked the props out from under the Republican leaders, and their party deposed them. Ever since, the community has been able to get what it wanted, no matter what the administration.

The business men of the community owe much of their trade to the presence of the five way street car tracks, and to the fact that many members of the traveling public transfer there daily. They have made their store windows attractive to the passing throng, and have made their bargains profitable to the buyer, in order to keep the trade thus attracted and to serve the neighboring community.

They annually stage festivals and special events for the entertainment and attraction of customers, and to stimulate coöperation among themselves. They also print a business bulletin which is distributed to the public to keep it informed of the latest projects which have been proposed for local improvements.

Local improvements, however, go but slowly in Central North Town. It is an old community, and has paving for all its streets. The paving gets out of repair, but is fixed without much fuss. The same is true of the street lights, the sewers, and the water supply pipes.

Promotes Grid Game

MRS. L. R. MELLIN.
[Rayhuff-Richter Photo.]

Mrs. L. R. Mellin, widely known social worker, is grand chairman in charge of the De Paul vs. Hastings charity football game to be played Oct. 24 at Soldiers' field. Proceeds will go to the support of St. Vincent's Infant asylum.

JAYWALKERS GET EYE OF EVANSTON COPS THIS WEEK

Campaign to Reduce Accidents.

Pedestrians will be urged to toe the mark when crossing streets in Evanston during the campaign which will be waged against jaywalkers on Friday and Saturday by the bureau of accident prevention, E. E. Higley, director of the bureau, announced yesterday. Franklin M. Kreml, who will resume his duties as head of the bureau Thursday, will have charge of the drive and Mr. Higley will assist him.

Slogans such as "Watch your step," "Be careful," and "Look both ways" will be printed on the curbs of the busiest intersections in the town as warning to pedestrians. Police and Boy Scouts will coöperate with the bureau in conducting the campaign.

Watch Crowded Streets.

Particular attention will be given to the intersections at Fountain square and the corners at Main street and Chicago avenue, Central and West Railroad avenues, and Emerson street and Ridge avenue. On Saturday the Boy Scouts will distribute cards with printed warnings against the practice of jaywalking to pedestrians who are caught crossing streets diagonally or otherwise violating traffic regulations.

According to Director Higley this is the first concentrated campaign to be conducted against jaywalkers in Evanston, and the bureau hopes to end the practice, thus reducing the number of pedestrian accidents.

A dramatization of the Evanston traffic court sessions by members of the accident prevention bureau is to be one of the features planned for the 20th annual safety congress, sponsored by the National Safety council from Oct. 12 to Oct. 16.

Will Stage Accident.

On Tuesday, Oct. 13, members of the bureau will stage an accident during the program at Grant park. A mock trial, with Police Magistrate Harry Porter presiding, will be held the following day. Taking part in the demonstrations will be Mr. Kreml, Crit Jarvis, Phil Midday, and Bob Labbe.

In a report on the safety lanes which were conducted by the bureau during July and September Director Higley stated that fewer cars were tested this year than last year, but more were found to be mechanically perfect. This year 4,052 cars passed through the lanes and 1,849 were given stickers attesting to their mechanical perfection, while last year 4,385 were tested and the mechanism in 1,440 was found to be perfect.

Mrs. Leah Harris Receives Friends on 90th Birthday

In observance of the 90th birthday of Mrs. Leah Harris, widow of Godfrey Harris, a reception was given on Friday evening at the Copeland hotel by her daughter, Mrs. Alice Kusel. Mrs. Harris was born in 1841 in Philadelphia and moved to Chicago in 1861 Mrs. Harris has two sons, P. J. Harris and Samuel Harris, and one daughter, Mrs. Kusel. There are four grandchildren and seven great-grandchildren.

GLENN FLESHMAN TO LEAD LEGION OF ROGERS PARK

North Shore Post Elects William M. Conway.

Rogers Park post, No. 108, of the American Legion has elected Glenn Fleshman commander, Charles F. Martin senior vice commander, Frederick R. Martin junior vice commander, Joseph W. King finance officer, and Martin E. Bernard sergeant-at-arms.

The post's new executive board is made up of James T. Arnold, George Sugarman, George F. Moore, Cornelius C. Cole, Edward Chayes, L. W. Mattson, and L. L. Leidson.

Delegates from the post to the Cook county council are Vincent F. Fanning, William G. Knox, and Theodore W. Miller, with George Sugarman, Martin A. Johnson, and George Strick as alternates. Seventh district delegates are L. W. Mattson, William G. Knox, Carl J. Senf, Cornelius C. Cole, Adolph F. Nusser, and Charles Levinson.

North Shore post, No. 21, has elected an entirely new administration, with William M. Conway as commander, James P. Armour senior vice commander, Emmet J. Cleary junior vice commander, Frank J. Mitchell finance officer, F. A. Barrett sergeant-at-arms, Frank Hart, A. M. Tilton Jr., and A. L. Steelman directors. The new officers will be installed Thursday night and all Legionnaires are invited to attend.

R. C. Kreigh has been elected commander of Chicago and North Western Railway post; T. J. O'Connell, A. H. Ankerson, and D. E. Benjamin vice commanders, L. C. Rueter adjutant. W. G. Burns, recently elected Sixth district commander, will continue as service officer of the post.

Albany Park post, No. 124, was host Friday night to the Ninth district, when a group of candidates was initiated. Norwood Park post, No. 740, was in charge of the initiation. Preceding the meeting at the post headquarters, 2909 Lawrence avenue, there was a parade of drum and bugle corps of the district. The post will meet Friday night, when delegates to the state convention will report and candidates for post offices during the coming year will be nominated.

Medill-Tribune post will meet tomorrow night in its quarters at 442 North State street. Officers will be elected. The post will also discuss a dance and entertainment to be held late in October at the Knickerbocker hotel.

Naval post, No. 372, plans to install its new officers in time for them to take over the duties of the naval reunion to be held Nov. 14 at the Naval Reserve armory, Randolph street and the lake. Herman J. Pons is the newly elected commander, Newman DuMont senior vice commander, William Hartney junior vice commander. Capt. N. V. McLean medical officer, Edward Schide sergeant-at-arms, Edward Gettsinger and Sidney Haine directors.

Chicago's Own Post band, No. 1604, Veterans of Foreign Wars, will give a concert at 3 o'clock this afternoon at Welles park, Western, Montrose, and Lincoln avenues. Carl Mader will conduct two of his own compositions.

A lively meeting is promised for Advertising Men's post, No. 38, tomorrow noon, when nominations to fill elective offices will be made. In order to give full time for flights of oratory there will be no outside speaker.

"Sandy" McWhorter and Merritt C. Pratt, recently elected commander and vice commander of the Second district, will hold a conference of the twenty-one posts of the district in room 2010 Peoples Gas building at 7:30 o'clock Tuesday night.

B'Nai Brith Women to Give Musical and Style Show

The women's auxiliary of the North Shore B'nai Brith will sponsor a musical, tea and style show Tuesday afternoon at the Edgewater Beach hotel. Mrs. Irving Freeman and Mrs. Herman Eisenschimel are co-chairmen of the committee in charge. One of the features of the program will be a reading of the opera, "Madame Butterfly," by Mrs. Arthur Laufman.

WHO'S WHO ON NORTH SIDE

H. S. MERKER.

H. S. Merker, president of the Clark-Wilson Center Business Men's association, has lived in the Clark-Wilson district for 35 years, during 15 of which he has been in business there. He was associated in business with his father until the latter's retirement.

Mr. Merker has always taken an active interest in the community and its problems. When he was a boy he attended the Ravenswood school, and he has since been interested in the school and in the problems of growing children. He has also been interested in the business community and its problems, and was vice president of the association last year.

He is married and resides with his wife at 1456 Wilson avenue.

His hobby and favorite sport is golf.

VIOLETTE FRIESL IS NAMED EDITOR AT WALLER HIGH

Yellow and Blue Staff Chosen for Semester.

Miss Violette Fries will be editor of the Yellow and Blue, student publication of Waller High school, it was announced recently following the election of the publication staff. The staff elections will be effective during the present semester.

Her associate editors will be Miss Mildred Giardinetto, Miss Florence Bogy, Atlee Washington, Miss Clara Berghoefer, Miss Marion Pitner, Arthur Till, and Jack Reddick.

The staff artist will be Miss Virginia Anton. Max Wintergerst was chosen chief printer, with Edward Ryan, Tom Conroy, Edward St. John, Peter Farina, and Edward Koza as his assistants.

Max Scolnick, Business Manager.

The business staff will be headed by Max Scolnick, business manager, while Steve Stefanchov is to be circulation manager. Miss Bernice Graves is to be staff photographer.

Other activities at Waller are already under way. Parties to make the freshman girls acquainted with the girls of other classes are being conducted by the Big Sister organization, headed by Miss Mildred Ross. Other officers of the Big Sisters include: Vice president, Miss Louise Burgoyne; secretary, Miss Emma Bechtold, and treasurer, Miss Lucile Harding.

Barbara Marshall Heads Reserves.

The Waller Girl Reserves held their first meeting last week, to discuss a membership drive. Miss Barbara Marshall has been elected president of the reserves. Other officers for the coming semester are: Vice president, Miss Elizabeth Zieman; secretary, Miss Isabel Auchincloss, and treasurer, Miss Helen O'Connell.

Sam La Monica was chosen president of the Waller Checker and Chess club at its latest meeting. Benny Ronson is vice president, and Joe Dema is secretary and treasurer. The checker and chess teams are scheduling matches with other schools against this year.

P.-T. CONFERENCE OF DISTRICT 21 SET FOR OCT. 9

Mrs. Holland Flagler Will Be a Speaker.

The annual conference of district 21 of the Illinois Congress of Parents and Teachers will be held Friday, Oct. 9, at the Presbyterian church in Lake Forest. Mrs. Oliver Aspegren of Evanston is director of the district, which includes the towns from Howard street to Waukegan and from Park Ridge to Antioch.

Greetings given by John E. Baggett, superintendent of Lake Forest public schools, will open the all day session at 10 o'clock. A talk on "Why and How a Local Unit Should Function," by Mrs. Holland Flagler, first vice president of the Illinois Congress of Parents and Teachers, will follow. The remainder of the morning will be devoted to round table discussions which will be led by the district heads and state officers and committee chairmen. Mrs. Aspegren will lead the discussion of local presidents. The secretaries will meet with Mrs. A. W. Garrett, state recording secretary, and Mrs. William R. Kerr Jr., state treasurer, will preside at the meeting of treasurers.

Other group leaders will include Mrs. Frank L. Ford, membership; Mrs. Aaron Levy, program service; Mrs. Flagler, ways and means; Mrs. A. G. Gill, child study; Mrs. Dorothy E. Wolf, recreation; Mrs. P. E. Madden; Mrs. A. N. Spence, legislation and citizenship; Mrs. W. F. Krahl, home education; Mrs. Chester Greene, better films; Mrs. Carl L. Schmidt, children's reading; Mrs. Julian Stanley, drama; Mrs. E. G. Nichol, publicity; Mrs. Charles Balch, child hygiene; Mrs. Dan Pagenta, child welfare, and Howard Bechtolt, high school problems.

Mrs. B. F. Langworthy, first vice president of the National Congress of Parent and Teachers, and Mrs. Arthur R. Williams, third vice president of the state congress, will speak during the afternoon session. "Parent Education as a National Movement" will be discussed by Mrs. Langworthy, and Mrs. Williams will talk on "Building for Citizenship Through the Parent-Teacher Associations."

Mrs. Aspegren announced that attendance at the conference will not be limited to delegates, but will be open to all members of the Parent-Teacher associations in the district. Reservations for the luncheon, which will be served at noon, are in charge of Mrs. Arthur Fellows, 595 East Illinois road, Lake Forest.

The second annual conference on child study, sponsored by the North End Mothers' club of Evanston, will be held all day Friday in the auditorium of Haven school. During the morning session "The Needs of the Child" will be discussed by Mrs. B. Arnold Smith, clinical psychologist. Francis L. Bacon, principal of Evanston Township High school, is to be the speaker on the afternoon program. His topic will be "The Possibilities of the Child."

The evening session, to which fathers as well as the mothers of the children are invited, will be devoted to the discussion of "The Child: His Opportunities for Development." Dr. S. A. Hamrin of the school of education of Northwestern university is to be the speaker on the evening program. Following each lecture general discussions of the various subjects will be held.

Mrs. Samuel N. Stevens, chairman of the child study committee of the North End Mothers' club, has charge of the program for the conference. Other members of the committee assisting her are Mrs. Louis D. M... of Lincolnwood school, Mrs. Cha... F. Boss, Willard school, and ... Steven Denning, Lower Haven sch...

The officers of the Parent-Teacher association of Leander Stone school will hold a board meeting at ... o'clock tomorrow in the school ..., Leavitt street and Grand avenue.

A "college evening" during ... members of the De Witt Clinton ... opportunity to get acquainted ... 8 o'clock Friday evening ... school auditorium, 6130 ... Fairfield avenue ... committee, headed by Mrs. ... Soderlund, has been ...

An extensive program for the ... opened at the opening meeting ... of the St. Henry Parent-Teacher association Tuesday. Besides the ... the child welfare, educational ... social departments, executive ... in the community ... milk, food and clothing are to be ... for the children.

Officers who will have charge ... association for the year are ... F. J. Cushing, president; Mrs. J. ... J. Duffy, first vice president; ... R. J. Windler, second vice president ... Mrs. William Quinn, recording ... secretary; Mrs. H. M. O'Connor, ... secretary, and Mrs. ... Durband, treasurer.

FALL ACTIVITIES OPEN THURSDAY AT WELLES PARK

Indoor activities will be resumed Thursday at Welles park, Montrose and Western avenues, according to Miss Marie Teichman, instructor. Classes in ... volleyball will be held ... on Tuesday and ... 10 o'clock, and ... Monday and Wednesday nights ... 10 o'clock. ... classes will include tap dancing, ... exercises, volleyball and ... classes in acrobatic dancing ... be arranged for Saturday ... will be taken on ... on girls' days during the ...

Only Designers of Real Artistic Ability . . .

. . can cut and re-mould your hat into a new one that's absolutely fashion-right and becoming. It is a fine art to mould new hats from old — and true artists are at your service here.

We have many new models for you to select from

Restyling—Reblocking—Cleaning—Repairing

LOEWEN'S
58 East Washington Street
Central 7073 GARLAND BLDG. Suite 1103

LOLA D. BOOTH ... Handmade Hats

$6.45

A suggestion of the Beret

—adds flattering lines to this new model . . . handmade of finest felt and attractively priced at only $6.45.

LOLA D. BOOTH, Inc.
209 South State Street Third Floor, Republic Bldg.

VELK'S PRICES
On the Best Quality
PAINTS and WALLPAPER
Are the Lowest in Chicago

Dutch Boy White Lead
100 lbs.
$10.43
CASH AND CARRY
MONDAY AND TUESDAY

Pure White Shellac
No. 4 cut. Bring cans. Per gallon ... $1.90

Wallpaper Cleaner
3 cans for ... 19c

Window Shades, 36x72
White, ivory, green and tan, 3 for ... 98c

Velk's High Grade Mixed Paint
Ready for use, for interior and exterior painting. Selection of 25 beautiful colors. Regular price $2.50. Special per gallon ... $1.98

Pure Linseed Oil
Bring cans. Per gallon ... 73c
(Cash) Monday and Tuesday

Pure Gum Turpentine
Bring Cans. Per gallon ... 56c
(Cash) Monday and Tuesday

Garden City Cleaner
Special for per gallon ... 69c

Wallpaper
10 rolls of beautiful wallpaper, enough for one room. Special ... 89c

Velk's Commercial Enamel
Durable and of good covering quality. Regular price $2.25. Per gallon ... $1.75
In 5 gallon lots, $1.65 per gallon

We carry a complete line of WALLPAPER

I. VELK and CO.
4547 N. Kedzie Ave., Nr. Wilson. Ph. Irving 3707-08
OPEN TUESDAY, THURSDAY, SATURDAY EVGS. & SUNDAY TILL 12 N.
PHONE ORDERS PROMPTLY FILLED
We Deliver to all parts of the city

Why Not Paddle Your Own Canoe and
LEARN TO SWIM?
Elizabeth Petersen
GUARANTEES TO TEACH
Adults' Classes, $9 (18 LESSONS)
Children's Classes, $10 (20 LESSONS)
Open to Public for Swimming
SOVEREIGN Swimming Pool
Phone Briargate 8000
6200 Kenmore Ave.

SPECIAL This Week Only!
Men's Overcoats Cleaned and Relined
Skeleton lined. Now is the time to have your overcoat and topcoat cleaned and relined for the cold weather. We make coats look as good as new. The price is for this week only.
$7.50

Ladies' Cloth Coats Cleaned and Relined with brocaded rayon silk $10.50

No matter what condition your coat may be in, we assure you that we can clean and reline it satisfactorily with brocaded silk rayon.

LADIES' FUR COATS cleaned, glazed, and relined with brocaded rayon silk $15

Utmost care is exercised in the cleaning of your fur coat. We can restore its original lustre, and with the new brocaded rayon silk lining you will be more than satisfied.

ARROW Cleaners & Dyers Inc.
6415-19 Ridge Blvd.
"Around the Corner from Devon"
TELEPHONES
Chicago Sheldrake 9508 Evanston Greenleaf 1590

ANY DRESS CLEANED and PRESSED 3 for $1.50 59c
METRO CLEANERS

P.-T. CONFERENCE OF DISTRICT 21 SET FOR OCT. 9

Mrs. Holland Flagler Will Be a Speaker.

The annual conference of district … of the Illinois Congress of Parents and Teachers will be held Friday, Oct. … in the Presbyterian church in Lake Forest. Mrs. Oliver Aspegren of … who is director of the district, which includes the towns from Howard street to Waukegan and from … Ridge to Antioch.

Greetings given by John E. Baggett, superintendent of Lake Forest public schools, will open the all day session at … o'clock. A talk on "Why and How a Local Unit Should Function," by Mrs. Holland Flagler, first vice president of the Illinois Congress of Parents and Teachers, will follow. The remainder of the morning will be devoted to round table discussions, which will be led by the district heads and state officers and committee chairmen. Mrs. Aspegren will lead the … of local presidents. The … will meet with Mrs. A. W. …, state recording secretary, and Mrs. William R. Kerr Jr., state …, will preside at the meeting … members.

Other group leaders will include Mrs. Frank L. Ford, membership; Mrs. … Levy, program service; Mrs. …, ways and means; Mrs. A. G. …, child study; Mrs. Dorothy H. …, recreation; Mrs. P. E. Madden and Mrs. A. N. Spence, legislation and …; Mrs. W. F. Krahl, humane education; Mrs. Chester Greene, …; Mrs. Carl L. Schmidt, …'s reading; Mrs. Julian R. …, drama; Mrs. E. G. Nichols, …; Mrs. Charles Balch, child …; Mrs. Dan Pagenta, child welfare, and Howard Bechtolt, high school problems.

Mrs. B. F. Langworthy, first vice president of the National Congress of Parents and Teachers, and Mrs. Arthur Williams, third vice president of the state congress, will speak during the afternoon session. "Parent Education as a National Movement" will be discussed by Mrs. Langworthy, and Mrs. Williams will talk on "Building Citizenship Through the Parent-Teacher Associations."

Mrs. Aspegren announced that attendance at the conference will not be limited to delegates, but will be open to all members of the Parent-Teacher associations in the district. Reservations for the luncheon, which will be served at noon, are in charge of Mrs. … Fellows, 595 East Illinois road, Lake Forest.

The second annual conference on child study, sponsored by the North Shore Mothers' club of Evanston, will be held all day Friday in the auditorium of Haven school. During the morning session "The Needs of the Child" will be discussed by Mrs. Byrd … Smith, clinical psychologist. … L. Bacon, principal of Evanston Township High school, is to be the speaker on the afternoon program. His topic will be "The Possibilities of the Child."

The evening session, to which the fathers as well as the mothers of children are invited, will be devoted to the discussion of "The Child, Its Opportunities for Development." Dr. … A. Hamrin of the school of education of Northwestern university will be the speaker on the evening program. Following each lecture general discussions of the various subjects will be held.

Mrs. Samuel N. Stevens, chairman of the child study committee of the North End Mothers' club, has charge of the program for the conference. Other members of the committee assisting her are Mrs. Louis D. Minsk … school, Mrs. Charles … Willard school, and Mrs. … Denning, Lower Haven school.

The officers of the Parent-Teacher association of Leander Stone school will hold a board meeting at 1:30 … tomorrow in the school auditorium, Leavitt street and Granville ….

A "college evening" during which members of the De Witt Clinton Parent-Teacher association will have an opportunity to get acquainted is to be held at 8 o'clock Friday evening in the school auditorium, 6130 North … avenue. The ways and means committee, headed by Mrs. Ar…

New Board Plans Oakton Parent-Teacher Year

Final plans for the new season of the Parent-Teacher association of Oakton school, Evanston, were made at a meeting of the board Monday. Mrs. Otto W. Zur Welle, president, is shown seated. Standing, left to right: Mrs. W. F. Mather, Mrs. F. E. Laramore, secretary; Mrs. Sidney F. Steinberg, Mrs. T. V. Beckwith, Mrs. H. W. Mogg, treasurer; Mrs. J. R. Palmer; Mrs. C. J. Haynes, vice president; Mrs. Harry T. Johnson, Mrs. W. V. Turner, Miss Caroline Hesselbaum, principal of the school; Mrs. G. D. Theisen, Mrs. C. W. Bauman, and Mrs. Robert M. Johnston. [TRIBUNE Photo.]

EVANSTON C. OF C. TO HEAR STORY OF RELIEF WORK

Organization Resumes Its Weekly Luncheons.

The weekly meetings of the Evanston chamber of commerce are once more under way. Loren P. Meyer, secretary, announced that the speakers at the meeting to be held at noon tomorrow will be Mrs. Rufus Dawes, Mrs. Ralph Church and Charles H. Reynolds. They will tell the story of the Central Association of Evanston Charities and will give a brief outline of the problems for the coming year. Christian J. Golee, president of the chamber of commerce, will preside at the meeting.

A special program in observance of fire prevention week has been planned for Monday, Oct. 5, by the committee on fire prevention, of which Berringer Alexander is chairman. The speakers at the meeting will be Harry K. "Smoky" Rogers and Ernest Palmer.

Nine New Directors.

Nine new directors of the chamber of commerce were elected last Monday for a two year term. They are H. Dyer Bent, Raymond J. Carey, R. F. Friske, Elmer Galitz, Joseph W. Kehoe, Donald G. Robertson, R. D. Shanesy, Edgar A. Stevens, and A. H. Ullrich.

The ballots were counted Monday night by a committee composed of Oliver Aspegren, A. E. Dagerman, Wilfred Marsh, Robert J. Reynolds, Perry Wallace and Paul Christensen. The newly elected directors will serve with a group of nine, who were elected last year. The other directors include Thomas F. Airth, John A. Brooks, Roy W. Cooley, C. M. McDonald, Chauncey S. Patrick, H. M. Rosenberg, Robert R. Swift, G. H. Tomlinson and David E. Walker.

Fall Sale Held.

A fall value selling event, in which 35 of Evanston's leading merchants participated, was held for three days, starting Thursday and ending yesterday, under the auspices of the chamber of commerce. All types of merchandise were offered at reduced prices.

HOSTESS

MRS. MONROE COCKRELL.
[Toloff Photo.]

A benefit card party will be held by the Southern Woman's Educational alliance at 2:30 o'clock Friday afternoon in the homes of eleven Evanston members. Prizes are to be awarded for each table and tea will be served in the latter part of the afternoon. Mrs. William Riach, 1022 Ridge avenue, Evanston, is in charge of arrangements.

Among the Evanston women who will open their homes for the party will be Mrs. Monroe Cockrell, 1142 Hinman avenue; Mrs. Edward P. Welles, 1315 Forest avenue; Mrs. Ray Hoover, 1103 Sheridan road; Mrs. J. M. Watkins, 1232 Hinman avenue; Mrs. Guy Shepard, 938 Edgemere court; Mrs. D. Burnham, 232 Dempster street; Mrs. William F. Mason, 1401 Ridge avenue; Mrs. Bernard Garrison, 2437 Sheridan road; Mrs. John W. Wilder, 1622 Forest place, and Mrs. Richard Lake, 1708 Ridge avenue.

BASEBALL TITLE AT STAKE TODAY IN ROGERS PARK

The crucial game of the Rogers Park Athletic association's baseball schedule is to be played this morning at Farwell avenue near the lake, when the league leading Ed Driver team meets the second place Ferguson nine in a struggle which will decide whether the Drivers get a clear title to the championship, or the Fergusons manage to tie for the league leadership. In the event of a tie a play-off game is to be arranged.

The standings of the teams are:

Team.	Won.	Lost.	Pct.
Drivers	12	1	.923
Ferguson	11	2	.917
Howard News	9	5	.643
Hayes	6	7	.462
Gray Moon	4	9	.308
Warders	4	9	.308
Paschen	4	10	.286
Howard Men's Shop	2	11	.154

Typical of Evanston
THE GEORGIAN

- A two-room apartment at the Georgian Hotel with four-room efficiency offers the utmost in comfort and apartment value.
- Every feature of Georgian apartments helps to create an air of luxury and refinement, and yet the apartments are priced at only $130 to $350 depending on size, the floor and location.
- In the delightful Georgian Dining Room a fine 65c and 85c luncheon and a $1.00 and $1.25 dinner are served. Complete facilities for private luncheons, banquets or parties.

THE GEORGIAN
Davis at Hinman Greenleaf 4100
A. E. DEGERMAN, Manager

Evanston's Finest
THE ORRINGTON

The best in permanent residential facilities. A hotel home of which Evanston is justly proud.

There are three dining rooms—the coffee shop, the main dining room, and the new unique French cuisine where the finest of food is prepared by a French chef and served in the French style.

THE ORRINGTON
Corner of Church and Orrington

OUR TOWN

Paragraphs About Some Folks You Know.

A SURPRISE party was given recently for Mrs. Teresa Thommes, 6216 Maplewood avenue, in celebration of her 75th birthday. More than 30 of her Ravenswood friends and relatives attended the party, and Marjorie Versgrove gave a program of toe, tap, and acrobatic dancing.

* *

Our friend, J. W. [Gym] Ranson, 1023 Dobson street, Evanston, is touring in the east with friend wife. Gym and Sue were born and raised in the maple sugar country, and are back in St. Johnsbury, Vt., this month, visiting the sugar bush and renewing old friendships.

* *

Mose Wright Jr., 6 years old, son of Mr. and Mrs. Maurice J. Wright, 1423 Hudson avenue, is back in school after a month's visit to his aunt, Mrs. R. W. Kauffman of Baltimore.

* *

Winnetka doesn't seem the same this week. Our esteemed townsman, Ralph Zimmerman, is away again. This time, after a meeting at the Vista Del Lago club, he piled into his trusty rumblebuggy and set out for the wide open spaces. Accompanied by his brother Ed, he's spending today in the Carlsbad caverns, New Mexico. Thence the boys will take the Apache trail to the Roosevelt dam, and then visit their father in La Jolla. They expect to be back in our town in about three weeks.

* *

Well, a couple of our townsmen (at least) have joined the ranks of the big fraternity men. Word comes from Champaign-Urbana that Douglas Erpenbeck, 2628 Coyle avenue, and Gordon H. Biomgren, 2927 Jarvis avenue, both freshmen in the University of Illinois college of commerce, have pledged Phi Kappa Sigma.

* *

Mr. and Mrs. Carl C. Lindsay, 421 Blackhawk street, and their daughter Carla, 2 years old, have gone to Pittsburgh, Pa., on a motor trip.

* *

IT DOESN'T pay to be too active. Frederick Shefte Sr., 1901 Ainslie street, is still at home recovering from a leg fracture he incurred while running races at the Medinah Country club on Labor day.

* *

Your neighbor, Edward Stack of 4046 Irving avenue, is jubilant these days because "It's a boy!" The young feller entered this mortal sphere last week-end at Ravenswood hospital. Ed is passing the cigars, we understand.

* *

Mr. and Mrs. Carl T. Krus, 4435 Lincoln avenue, had Miss Rose Swanson of Astor street as a dinner guest recently.

* *

Mr. and Mrs. Marion L. Strawn of 1369 Hudson avenue have returned from visiting Miss Florence Sprague in Des Moines, Ia.

* *

Mrs. Rosemary Fenlon, 1227 Devon avenue, and her sister, Anna Hackett, left Monday afternoon by air line to attend the American Legion convention in Detroit. They planned to take a boat trip to Buffalo, N. Y., after seeing the parade on Tuesday.

* *

Wedding bells rang out on Tuesday for Miss Margaret Newcomb, 2458 Wilson avenue, and John Morgan, 4806 Ashland avenue. They were married by Father Morrissey at Our Lady of Lourdes church, and sure, 'tis a handsome couple they make.

* *

Beware the dog—any dog—these days. Mrs. Hedwig Ogren, our townswoman over at 4706 Leavitt street, was bitten recently on the right arm, while shopping on Lincoln avenue.

* *

Friends of the William C. Masons who may have searched for them in vain at their old address, 4715 Hermitage avenue, may be reassured to know that the Masons are safely ensconced in their new home at 4531 Ashland avenue.

* *

JOSEPH A. LYNN, the genial president of the River Park board, made a trip to Cleveland last week. Nobody stole any of the parks while Mr. Lynn was gone, but it is rumored that the grass began to wilt.

* *

Hugh T. Knowles, 423 Blackhawk street, who is at the Evangelical Deaconess hospital, is reported to be doing nicely.

* *

An oil painting of Abraham Lincoln was presented to the Chicago Historical society recently by our townsman, Ralph C. Otis of 2350 Lincoln Park West. The painting is by G. P. A. Healy, and in the fire which destroyed the Calumet club in 1893, the lower half of the painting (which was originally a life size reproduction) was damaged and had to be cut off. The restored and renovated canvas will be placed in the historical society's new building, which is being erected in Lincoln park.

* *

Emil Hypponen, 4342 Clark street, was cut on the face with flying glass when a baseball from Cubs park shattered the window of his automobile.

* *

Mrs. Raymond Mae Greeley, 1351 Hudson avenue, and Mrs. Harold F. Twinting of La Grange, Ill., motored to New York City this summer, returning by way of Canada.

TAX EXPERT NAMED FINANCIAL SECRETARY TO BISHOP STEWART

A new step in applying business efficiency to the work of the Episcopal church in Chicago is inaugurated with the appointment of H. L. Rothrock, 131 Clyde avenue, Evanston, as financial secretary to Bishop George Craig Stewart.

H. L. ROTHROCK.
[Walinger Photo.]

Mr. Rothrock's position is the first of its kind in the diocese of Chicago, and he is believed to be the only financial secretary to an Episcopal bishop in the United States.

Mr. Rothrock, who is a tax and real estate expert, will handle tax matters relating to church properties, including special tax assessments; establish a list of all the communicants of the Episcopal church in the Chicago diocese, form a diocesan real estate office, and set up a diocesan business office.

CIRCUIT THEATER TO OPEN SEASON WITH MILNE PLAY

S. S. Otis Is Author of Second Offering.

Three of the four plays which will be presented during the 1931-'32 season of the North Shore Circuit theater were announced by Samuel S. Otis of Winnetka, president of the organization, at a recent meeting held at the home of Mrs. Laird Bell, 1350 Tower road, Winnetka.

MRS. LAIRD BELL.
[Paul Stone-Raymor Photo.]

The first play will be A. A. Milne's "The Fourth Wall," a detective comedy which has had a successful run in both New York and London. The show will be ready for production about the middle of November. "Benjamin Franklin," a play written by Mr. Otis, has been selected as the second production, which will open in January. The play will deal with Franklin's life as minister plenipotentiary to the court of Louis XVI. of France.

Romantic Play Third.

Rudolph Besier's "Secrets," a romantic play, is to be the third production, which will be presented in March. Announcement of the fourth and final play will be made later in the season. All of the shows will tour the six north shore towns of which the circuit is composed—Evanston, Wilmette, Winnetka, Glencoe, Highland Park, and Lake Forest.

Officers of the organization for the coming year include Mr. Otis, president; Frank J. Morre, Glencoe, vice president; John A. Stewart, treasurer, and Francis Fabian, secretary, both of Evanston.

Subscription Campaign Opens.

The annual subscription campaign of the theater group has already been started, under the direction of Mrs. Norman McLeish of Winnetka. The quota for subscriptions, which will sell at $8 each, has been set at 1,000.

Chairmen have been appointed to head subscription committees in the following districts: Highland Park, Mrs. F. S. Munro; Glencoe, Mrs. N. H. Camp; Winnetka, Mrs. Dale Plymton; central and south Evanston, Mrs. E. A. Bishop; northeast Evanston, Miss Margaret Walsh; northwest Evanston, Mrs. Samuel D. Boggs.

NEW WILMETTE PASTOR TO TAKE POST THURSDAY

The Rev. James T. Veneklasen, who has accepted the unanimous call extended to him by the congregation of the First Presbyterian church of Wilmette, will take up his duties as pastor of the church Thursday. He will preach his first sermon next Sunday and will be installed at special services which will be held Thursday evening, Oct. 15. Since last December, when the Rev. Clyde M Wheeland resigned because of ill health, visiting pastors have filled the pulpit of the church.

THE REV. J. T. VENEKLASEN.
[Birdsall Photo.]

The Rev. Mr. Veneklasen will go to the Wilmette congregation from the Second Presbyterian church of Oak Park, where he has been pastor six and one-half years.

ANSHE EMET MEN DINE TOMORROW, OPENING SEASON

The Men's club of Anshe Emet will hold its opening dinner at 6:30 o'clock tomorrow in the community hall of the Anshe Emet congregation, Pine Grove avenue and Grace street.

Isador Becker, president of the club, announced that the opening address will be by Rabbi Solomon Goldman, whose topic will be, "When We Were Foreigners." Rabbi Harry Z. Zwelling will also address the meeting, after which Cantor Jacob Sonenkler will render liturgical and operatic selections. An interesting number will be songs by the Misses Brina and Judith Kritz. Community singing will follow.

INVITE WOMEN OF EVANSTON TO LEARN TO SWIM

Swimming and gymnasium classes for women and girls will be included in the fall program in the women's division of the Evanston bureau of recreation, Mrs. Polly Froehlich, director of women's activities, announced last week. The swimming classes, which are to be held in the pool in Patten gymnasium on the Northwestern campus, will start Wednesday evening, Oct. 7.

Two classes, one for beginners and the other for advanced swimmers, will be held each Wednesday evening. Lessons for beginning swimmers will be given between 7:30 and 8:15 o'clock while the advanced classes will meet between 8:15 and 9 o'clock. Each class is to be made up of approximately 20 members. Miss Jacqueline Thompson, head of the women's physical education department at the university, will be instructor.

Plan are being completed for the women's gymnasium classes, which are to open Monday, Oct. 12. Through the coöperation of school districts 75 and 76 of Evanston, the bureau has obtained the Willard, Haven, Oakton, and Nichols schools as meeting places.

Other buildings in which classes will be held include Covenant Methodist church house, Hemenway Methodist church, and the Boltwood fieldhouse. Two other recreation centers, which have not yet been decided upon, will also be used for the gymnasium periods. With the exception of one day class, which will be held at the Boltwood fieldhouse, all of the classes will meet in the evening.

ANY DRESS CLEANED FOR LIMITED TIME ONLY 69¢ EACH FOR 3 OR MORE
FREE! Pair of Ladies' Gloves or Ladies' Felt Hat Cleaned Free with each Cleaning Order Brought to Any of Our Offices
MEN'S SUITS SAME PRICE!
PRESSED FINISHED SILK-WOOL-VELVET PLEATED. PLAIN. NO EXCEPTIONS
Dresses Coats Dyed $2.69
FUR COATS Cleaned, Glazed Including Linings $2.75
6 GARMENTS CLEANED $4
CASH & CARRY Single Garments 79c ea. Garments Insured. Workmanship Guaranteed.
Sterling Cleaners & Dyers
202 So. State St. 4th Floor, Cor. Adams Above Liggett's Phone Har. 5672
Evanston Office 1713 Sherman Avenue Opp. Varsity Theater Phone Greenleaf 8356
190 No. State St. State-Lake Building Room 300 Phone State 3139
3 GARMENTS—Free Pickup & Delivery $2.35 — 6 GARMENTS—Free Pickup & Delivery $4.50

Evanston's
BEST ADDRESS
Beautiful one and two-room Apartments—some with electric kitchenettes. Full hotel service included. It's smart to live at the Library Plaza!
Reasonable Rentals
LIBRARY PLAZA HOTEL
1637 Orrington Ave.
University 8000

RESTAURANTS EVANSTON

RESTAURANTS EVANSTON

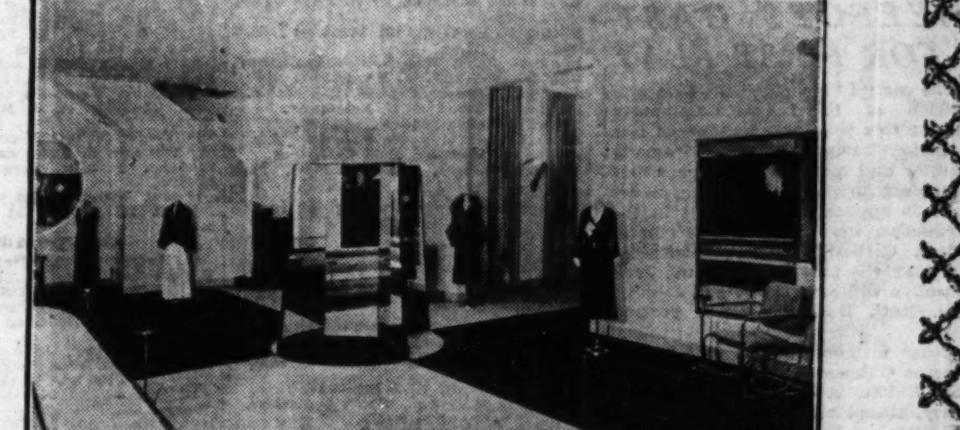

Have You Visited Our New Women's Shop in Evanston?
At Church and Sherman

You'll find a perfectly fascinating collection of Coats, Suits and Dresses for Afternoon and Evening, at prices that will amaze you.

COATS $39.50 to $175 — SUITS $25 to $98.50 — DRESSES $15 to $89.50

THE HUB
HENRY C. LYTTON & SONS
Church and Sherman—EVANSTON
Women's Shop Open Saturday Evenings Until 9
© The Hub, 1931

TEN NORTH SIDE GARDENERS WIN TRIBUNE AWARDS

Many Beauty Spots Grown at Small Cost.

BY PAUL POTTER.

THE TRIBUNE today announces the results of its semi-annual judging of amateur gardens by placing on the Honor Roll of Outstanding Flower Gardens the names of ten north siders and giving honorable mention to three others. A total of 55 gardeners in the Chicago area are today made the winners of gold certificates of merit.

Some of the gardens recognized are in small city back yards, and others cover a double lot, indicating the possibilities of developing into a picturesque and inviting spot the yards of those without as well as with means. Some of the gardens are old fashioned, others formal, but each is outstanding in development of bloom and individual charm.

The informal garden of Mrs. Bartling, west of Glenview, shows, in the judges' report, what an elderly woman can do in developing unusual plants over a large area with a minimum expenditure. With a large area to handle, she lugged wheelbarrow loads of dirt and rocks to the desired spots, and has developed a wide variety of plants, largely from her own seed and bulbs.

Business Man an Artist.

Natural arbors and a spring flower garden, built in a business man's spare time, have made Peter Braun's Glencoe home attractive to his family and hundreds of admirers. Hand made vine trellises, bird houses, and an arbor with a feeding station for birds are included in his list of outdoor hobbies.

Perhaps the largest and rarest collection of flowers and vines in any north side garden entered in the competition is to be found in the small back yard of Mrs. Anna Fritz, more than 70 years old. Roses of Sharon in many hues grow above rare German and Austrian flowers, while a large trellis holds nine different kinds of vines. Her neighbors in the block have attractive back yards as a result of the overflow of her seeds and bulbs in recent years.

More ornate and perhaps artificial in appearance is the neat back yard of George Hansen, 1723 School street, yet the handiwork in his painted rocks, mill wheel, and pool are no less precise than the condition of the flower beds and paths in his miniature paradise.

Beauty with Limited Means.

Fred Hopp's rear yard is another example of what limited means, yet painstaking efforts, can produce in a garden and lawn. With more shielding of the back porch, his garden would rank with any on the north side of its type, the judges believe.

Mrs. Wallace Kerr in Wilmette, with a two year old garden, has a widely differing garden from that of Mrs. Gussie B. Ward in Evanston, yet both show originality and style. Mrs. Ward had to enter her garden more than once and make many changes in her ambition to be placed on THE TRIBUNE honor roll.

Mrs. Walter Theason's garden at 4716 North Artesian avenue, combines the different carpet effect neatness of an open back lawn, with the bit of pool and garden to be found at the rear of an arbor. It is one of the outstanding gardens of its type in Chicago.

LOYOLA THEATER SELECTS CAST FOR FIRST PLAY

The cast of "Holiday," the first production of the Loyola Community theater this year, was announced last week by Charles S. Costello, dramatic director and manager, and rehearsals will start tomorrow evening. More than 50 applications for parts in the production were received this month.

Mrs. Catherine Wallace Hennessy will play the part of Linda and Jack Lewellyn will have the rôle of Johnny. Mrs. Ruth Buhl Flick will portray Julia.

Other members of the cast include Eugene O'Brien, Miss Lorraine Bremner, J. Paul Ardesser, John J. Hennessy, Miss Frances Cordesman, Norton O'Meara, Everett Quinn, and Paul Bremner.

Settings designed by Melville Steinfels, art director, are now being painted, on the new modern paint bridge that has been installed in the theater.

St. Luke's Players to Give "Come Out of the Kitchen"

"Come Out of the Kitchen," a play by A. E. Thomas, is to be presented by the Players of St. Luke's Episcopal church at 8:15 o'clock Friday evening in the parish house at Lee street and Hinman avenue, Evanston. Mrs. Bryson J. Reynolds is the director of the production and John Howe is president of the group. The leading part will be taken by Miss Virginia Light. Other members of the cast include Robert Poole, Delcome Brodt, George Roberts, Robert Hicks, Josephine Wilson, Miss Betty Jane Hill, Miss Mary Jean Light, C. Williams Howe, and Forest Hicks.

Grows Botanical Museum in Small Area

One of the largest and rarest varieties of flowers encountered by the judges who selected The Tribune's Honor Roll of Outstanding Flower Gardeners was grown by Mrs. Anna Fritz in her small back yard at 1923 George street. [TRIBUNE Photo.]

MASTER GARDENERS OF CITY AND SUBURBS NAMED BY TRIBUNE

Following is THE TRIBUNE's autumn Honor Roll of Outstanding Gardens of the area within 40 miles of the loop:

NORTH.

Mrs. Anna Bartling, 2801 Glenview-rd., Glenview, Ill.
H. L. Benthey, 5627 N. Sacramento-av., Chicago.
Peter Braun, 180 Randolph-st., Glencoe, Ill.
Mrs. Anna Fritz, 1923 George-st., Chicago.
George Hansen, 1723 School-st., Chicago.
Fred H. Hopp, 2209 Estes-av., Chicago.
Mrs. W. Wallace Kerr, 707 Forest-av., Wilmette, Ill.
J. J. Schwartz, 6115 N. Maplewood-av.
Mrs. Walter Theason, 4716 N. Artesian-av., Chicago.
Mrs. Gussie B. Ward, 1905 Jenks-st., Evanston.

SOUTH.

Mrs. John Higgins, 7405 Indiana-av.
Mrs. E. Johnson, 7701 Calumet avenue.
William Malin, 7600 Constance-av.
H. C. McElroy, 846 E. 89th-st.
Gus Muenich, 7018 Hohman street, Hammond, Ind.
Mrs. C. C. Rebbein, 7201 Prairie-av.
Mrs. Clyde Rothermel, 261 W. 46th-av., Gary, Ind.
Ida Stone, 7829 Calumet-av.
Walter H. Woldt, 1801 W. 15th-av., Gary, Ind.
Charles R. Yates, 8215 East End-av.

SOUTHWEST.

Brother Aloysius, 3045 Laflin-st.
Mrs. Anton Benson, Mokena, Ill.
Mrs. Emma Bowden, 321 3d-av., Joliet.
Mrs. T. J. Cole, 2518 Burr Oak-av., Blue Island.
Charles Hudera, 7011 South Campbell avenue.
Mrs. Harry Mall, Mokena, Ill.
Raymond M. Olson, 7530 Lafayette-av.
Mrs. C. F. Radden, 10226 South Irving-av.
Mrs. A. C. Scheiblich, Mokena, Ill.
Mrs. C. Schmidt, 6458 S. Oakley-av.

WEST.

Mrs. A. Allinson, 2114 S. 6th-av., Maywood.
Roy E. Bird, 807 N. Grove-av., Oak Park.
Eugene Bodmer, 1504 S. 17th-av., Maywood.
Ernest Dahlin, 116 Woodlawn-st., Geneva, Ill.
Mr. and Mrs. William Hosna, 2333 S. Scoville avenue, Berwyn.
Mrs. Anna Markus, 1517 S. 56th-ct., Cicero, Ill.
Mrs. M. B. Mills, 431 N. Long-av.
Frank Piha, 2335 S. Scoville-av., Berwyn.
Martin Schuster Jr., 6 S. Madison-st., Hinsdale.
Mrs. E. P. Seger, 222 N. Le Claire-av.
Mrs. Frank E. Sparks, 304 S. Taylor-av., Oak Park.
John Stauber, 1328 East-av., Berwyn.
August J. Zimmerman, 155 Chandler-st., Elmhurst.

NORTHWEST.

Mrs. O. K. Ausberg, 4906 Karlov-av.
Miss Lillian Bergman, 46 N. Plum Grove-av., Palatine.
Martha M. Consoer, 1301 Linden-av., Park Ridge, Ill.
Edwin G. Hahn, 2054 N. New England-av.
Otto Johnson, 1051 N. Mayfield-av.
Joseph L. La Rose, 2559 N. Parkside-av.
Charles Lemker, 2929 N. Keating-av.
Elmer C. Maffit, 2850 N. Luna-av.
Elmer Rage, 4541 N. Mansfield-av.
Arthur A. Sebastian, 4903 Catalpa-av.
C. W. Truemper, 215 Merrill-av., Park Ridge.

Honorable mention was given to the following 23 gardeners:

NORTH.

Mrs. Edgar F. Allen, 352 Linden-av., Winnetka.
Michael F. Fures, 2425 Berenice-av., Chicago.
Louis J. Lorenzini, 117 5th-st., Wilmette.

SOUTH.

Axel Nogard, Butternut Springs, Porter county, Ind.
Mrs. J. E. Scott, 7755 Luella-av.
Mrs. H. H. Waterman, 3915 Vincennes-av.

SOUTHWEST.

R. F. Gustafson, 11230 Eggleston-av.
Lilian Heineman, 1625 W. 102d-st.
C. A. Lautenslager, 1206 W. 97th-pl.
Frank C. Nordmeyer, 3256 S. Canal-st.
J. H. Treacee, 7620 Lafayette-av.

WEST.

Mrs. A. Berry, 1918 S. Grove-av., Berwyn.
Louis Ginocchio, 3021 Jackson-blvd.
Thomas B. Kelly, 3620 Flournoy-st.
Mrs. Herbert Marti, 633 Sexton-st., Aurora.
James Mikyska, 2529 S. Austin-blvd., Cicero.
J. L. Riedy, Lisle, Ill.
Mrs. Jeanette Spera, 323 Northwood-av., Riverside.
H. M. Young, 66th and Fairview, Downers Grove.

NORTHWEST.

Mrs. C. Bergman, 2531 N. Neva-av.
A. E. Gneish, 2128 N. Spaulding-av.
L. L. Savonen, 7930 Sunset-dr., Elmwood Park.
John Lux Spang, 1702 N. Austin-blvd.

Wilson "Y" to Aid Jobless.

The Wilson Avenue Y. M. C. A. has appointed a committee of three to work with a city-wide group on unemployment relief. The committee includes E. C. Coolidge, Walter E. Mielly and Ernest A. Schmidt.

CHURCH SERVICES

BAPTIST.

North Shore, Berwyn-av. at Lakewood. The Rev. H. W. Virgin. 11 a. m. and 7:45 p. m.

Immanuel Swedish, Wilson-av. and Hamilton-st. The Rev. John Ward. 11 a. m.: "Come and See" [Swedish], and 7:30 p. m.: "Lost Power."

North Town, 6433 N. California-av. 9:30 and 11 a. m. Sermon by Chester Rosborough.

Ravenswood, Sunnyside and N. Seeley-avs. The Rev. H. A. Eaton. 10:45 a. m. and 7:45 p. m.

Rogers Park, Greenleaf and Hilldale-avs. 11 a. m. The Rev. George B. Davis.

CONGREGATIONAL.

Howard Community, Howard-st. and Sheridan-rd. The Rev. G. W. Short. 11:15 a. m.: "The Church."

New England, Dearborn-st. and Delaware-pl. 10:45 a. m.

Ravenswood, Montrose and Hermitage-avs. The Rev. J. Morrison Thomas. 11 a. m.

Rogers Park, Morse and Ashland-avs. The Rev. Stanley B. Crosland. 11 a. m.

Summerdale, N. Paulina-st. and Farragut-av. The Rev. Theodore C. Hume. 11 a. m.

Waveland, Waveland and Janssen-avs. The Rev. Edward L. Reiner. 11 a. m. and 7:30 p. m.

Wellington Avenue, Wellington-av. and Broadway. The Rev. G. S. Mills. 11 a. m.

DISCIPLES OF CHRIST.

Evanston Christian, Maple-av. and Greenleaf-st. The Rev. Clayton H. Wilson. 11 a. m.

North Shore Christian, Magnolia-av. and Ainslie-st. The Rev. Fred W. Helfer. 11 a. m.

Ravenswood Christian, Greenview and Sunnyside-avs. The Rev. Irvin T. Green. 9:45 and 10:50 a. m. and 8 p. m.

EPISCOPAL.

St. James', Cass and Huron-sts. The Rev. Duncan H. Browne. 9:45 and 11 a. m.

All Saints, Wilson and Hermitage-avs. The Rev. F. E. Bernard. 7:30 and 11 a. m.

Atonement, 5740 Kenmore-av. The Rev. A. Newberry. 7:30 and 11 a. m. and 5 p. m.

Church of the Ascension, 1133 N. La Salle-st. The Rev. W. B. Stoskopf. Masses at 8, 9:15, and 11 a. m. Evenings at 7:30.

Church of Our Savior, 630 Fullerton-pkwy. The Rev. F. L. Gratiot. 8, 9:30 and 11 a. m.

St. Ansgarius, 2514 Thorndale-av. The Rev. William Tulberg. 8, 9:15, 10:15, and 11 a. m. and 7:45 p. m.

St. Chrysostom's, 1424 N. Dearborn-pkwy. The Rev. J. C. Evans. 8 and 11 a. m.

St. Luke's, Hinman-av. and Lee-st., Evanston. The Rev. C. E. McAllister. 7:30, 8:15, 9:30, and 11 a. m. and 4:30 p. m.

St. Mark's, Ridge-av. and Grove-st., Evanston. The Rev. Harold L. Bowen. 7:30 and 11 a. m.

St. Paul Church by the Lake, Ashland-blvd. and Estes-av. The Rev. Charles T. Hull. 7:30 and 11 a. m.

St. Peter's, Belmont-av. near Broadway. The Rev. R. Everett Carr. 7:30 and 11 a. m.

St. Simon's, 1151 Leland-av. The Rev. Edwin J. Randall. 7 and 11 a. m. and 8 p. m.

EVANGELICAL.

Bethany, N. Paulina-st. and Cullom-av. The Rev. H. W. Dinkmeyer. 9 and 11 a. m.

Bethlehem, Diversey-pkwy. and Magnolia-av. The Rev. A. W. Fruechte. 10 a. m. [German] and 11 a. m. [English].

St. James', Rockwell and Albion-sts. The Rev. Louis Langrebe. 11 a. m.

St. John's, Wesley-av. and Crain-st. Evanston. The Rev. A. J. Munsterman. 10:15 a. m.

St. Paul's, Orchard, Kemper, and Fullerton-av. The Rev. J. Pister and the Rev. G. L. Scherger. 10 a. m., German, and 11 a. m., English.

Second, Wisconsin and Sedgwick-sts. The Rev. C. D. Nelson. 11 a. m. and 7:45 p. m.

GREEK ORTHODOX.

St. Andrew's, 5658 Winthrop-av. The Rev. Erinoos Thourounakis. 11 a. m.

JEWISH.

Congregation Anshe Emes, Pine Grove-av. and Grace-st. Solomon Goldman, rabbi. 11:15 a. m.

Temple Sholom, 3840 Sheridan-rd. The Rev. Abraham Hirschberg.

LIBERAL CATHOLIC.

St. Raphael's, 1105 Lawrence-av. The Rev. Edmund Sheehan. 10:45 a. m.

St. Francis, 509 S. Wabash-av. The Rev. A. F. Hardcastle. 10:45 a. m.

LUTHERAN.

Ascension, Lincoln-st. and Cornelia-av. The Rev. C. E. Wanagat. 11 a. m.

Bethany, Thorndale and Magnolia-avs. The Rev. K. Schlerf. 10:45 a. m.

Bethesda, N. Campbell and Farwell-avs. The Rev. F. Wittmer. 9 a. m.

First St. Paul's, 1301 N. La Salle-st. The Rev. Henry Kowert. 9:45 a. m., German; 11 a. m., English.

Grace English, Belden-av. and Geneva-terr. 11 a. m., The Rev. K. E. Irvin: "Making Christ Pre-eminent."

Holy Trinity Evangelical, Addison-st. and Maple Square-av. The Rev. J. Allen Leas. 9:45 and 11 a. m.

Immanuel, Elmdale and Greenview-avs. The Rev. C. O. Bengston. 10:45 a. m. and 8 p. m.

Lake View, Roscoe and Osgood-sts. The Rev. A. P. Kittisby. 10:45 a. m.

Olivet, N. California and Arthur-avs. The Rev. C. M. Olander. 9 a. m.

Mount Calvary, Mozart-st. and Ardmore-av. The Rev. C. L. Lutz. 11 a. m.

Pilgrim, Cuyler-av. and N. Lincoln-st. The Rev. H. C. Steinoc. 8:30 and 11 a. m.

St. Luke's Evangelical, Belmont and Greenview-avs. The Rev. A. R. Kretzmann. 8 a. m., English; 9:30 a. m.

St. Mark's English Evangelical, Glenlake and Rockwell-avs. The Rev. Kenneth A. Hurst. 9:30 and 11 a. m.

METHODIST EPISCOPAL.

First, 33 N. Clark-st, The Rev. John Thompson. 10:45 a. m.: "Churches and World Panics." 8 p. m.: Memorial service for Eugene S. Gilmore.

Broadway, 3344 Broadway, at Buckingham-pl. The Rev. Frederick J. Schnell. 11 a. m.

Epworth, Kenmore and Berwyn-avs. The Rev. C. Claud Travis. 11 a. m. and 8 p. m., song service.

Grace, 870 N. La Salle-st. The Rev. W. E. Longstretch. 11 a. m.

Ravenswood, N. Hermitage and Sunnyside-avs. The Rev. A. H. Pennywell. 10:45 a. m.: "A Memory and a Prophecy."

Rogers Park, N. Ashland-blvd. and Greenleaf-av. The Rev. Logan Hall. 11 a. m.

Sheridan Road, Sunnyside and Hazel-avs. The Rev. Benjamin M. Will. 11 a. m.

West Ridge Community, 2301 Lunt-av. The Rev. C. Wesley Israel. 11 a. m., "Unconscious Influence."

PRESBYTERIAN.

Buena Memorial, 4301 Sheridan-rd. The Rev. Henry Hepburn. 10:30 a. m. and 7:45 p. m.

Edgewater, Bryn Mawr and Kenmore-avs. The Rev. Asa J. Ferry. 10:30 a. m.

Endeavor, Cornelia-av. and Paulina-st. The Rev. Frederick J. Moore. 10:45 a. m. and 7:30 p. m.

Fourth, 880 N. Michigan-av. The Rev. H. R. Anderson. 11 a. m. and 8 p. m. the Rev. John Timothy Stone. 4 p. m. Dr. Anderson.

Fullerton Avenue, Fullerton-av. and Geneva-ter. The Rev. Charles T. Baillee. 11 a. m.: "A Religion for Today." 8 p. m.: "Sportsmanship."

Granville Avenue, Granville and Greenview-avs. The Rev. Francis Martin. 9:45 and 11 a. m.

Lake View, Addison-st. and Broadway. The Rev. L. G. Whitcomb. 11 a. m.

Olivet Institute, 1441 Cleveland-av. 10:45 a. m.

Ravenswood, 4300 N. Hermitage-av. The Rev. Frederick L. Seldon. 11 a. m.

Rogers Park, Greenleaf and Greenview-avs. The Rev. A. A. Smith. 11 a. m.

Seminary, Belden-av. and Halsted-st. The Rev. L. M. Almy. 11 a. m.: Sermon by the Rev. John F. Lyons.

REFORMED.

Third, 1024 Wellington-av. The Rev. L. S. Hegnauer. 10:30 a. m.

ROMAN CATHOLIC.

Holy Name cathedral, State and Superior-sts. Masses at 5, 6, 7, 8, 9, 10, and 11 a. m. High mass at 12 noon.

SWEDENBORGIAN.

Sharon, 5220 Wayne-av. The Rev. W. L. Gladish. 11 a. m.: "Stilling the Tempest."

UNITARIAN.

Church of Evanston, 1405 Chicago-av., Evanston. The Rev. Lester Mondale. 11 a. m.: "American Business — Whither Bound?"

Unity, 656 Barry-av. The Rev. John R. Heyworth. 11 a. m.

MISCELLANEOUS.

Bahai temple, Sheridan-rd. and Linden-av., Wilmette. 3:30 p. m.

Chicago Gospel tabernacle, 825 Barry-av. The Rev. Paul Rader. 3 and 7 p. m.

Kenilworth Union, Kenilworth, Ill. The Rev Herbert L. Willett.: "The Soul of the Universe."

Moody church, Clark and La Salle-sts. at North-av. The Rev. H. A. Ironside. 10:45 a. m. and 7:30 p. m.

TENTH DISTRICT DIRECTORS OPEN SEASON ON OCT. 7

Libertyville Woman's Club to Be Meeting Place.

After a summer of inactivity the directors of the Tenth district of the Illinois Federation of Women's clubs will hold their first meeting of the season at 11 o'clock Wednesday morning, Oct. 7, at the Woman's club at Libertyville. The president, Mrs. Ivor Jeffreys, 205 Franklin road, Glencoe, will preside. The chairmen of the various departments met with Mrs. Darius T. Phillips, second vice president and general chairman of the departmental activities, Wednesday afternoon at the headquarters of the Illinois Federation of Women's clubs, 30 West Washington street. Plans for the coming year were discussed at the meeting.

The Tenth district is composed of 48 senior clubs and seventeen junior organizations. The eight largest are the Woman's club of Evanston, the Rogers Park Woman's club, the Woman's club of Wilmette, the Winnetka Woman's club, the Glenola club, the Highland Park Woman's club, the Waukegan Woman's club, and the Woman's Library club of Glencoe.

North End Woman's Club to Open Season Next Week.

The North End Woman's club will start its 1931-'32 club season with a reception for new officers to be held at 2 o'clock Monday afternoon, Oct. 5, at the clubhouse, 6200 Sheridan road. The program will open with greetings by the new president, Mrs. Oliver F. Paisley. Miss Volborg Sinkler will be heard in several song selections and will give a number of dramatic readings.

Besides Mrs. Paisley, the officers for the coming year include Mrs. M. Howland Fairchild, first vice president; Mrs. Ira W. Folz, second vice president; Mrs. Ralph H. Wheeler, recording secretary; Mrs. Edward Hughes, corresponding secretary, and Mrs. Edward J. Linston, treasurer.

The opening meeting of the junior auxiliary of the club will be held Saturday, Oct. 10, at the clubhouse. The new junior president, Mrs. W. J. Tredise, will preside. On the program will be a reading by Mrs. Arthur Rance and a talk on current events by Mrs. Helen C. Thomas.

Rogers Park Club to Hold Rally Tuesday Afternoon.

Officers and members of the various committees of the Rogers Park Woman's club will complete plans for the coming year at a committee rally meeting which is to be held in the clubhouse, 7079 North Ashland avenue, at 2 o'clock Tuesday afternoon. The president, Mrs. Earl G. Whitaker, will preside.

KIWANIS GOLFERS OF EVANSTON WIN TOURNEY PRIZES

The finals in the annual golf tournament sponsored by the Evanston Kiwanis club were held Wednesday at the Columbian Country club, located on Milwaukee avenue north of Wheeling. The preliminary games were played during the summer months.

The prize winners in the various divisions of the final tournament were class A, low gross, L. Needler; low net, H. A. Hattstrom. Class B, low gross, Chauncey Patrick; low net, Dr. D. D. Waitley. Class C, low gross, Edward B. Bell; low net, Dr. Harold A. Quint. Class D, low gross, James M. Cocoran, low net, Dr. G. J. Fitzgerald. Peter N. Jans won the blind bogey prize with the lucky number of 88. Special awards were given to Clyde Winter, Edward Smith, Eugene Ray, and Edward Kappelman for making the largest number of holes in from five to eight strokes. The golf committee was composed of Norman Lighthart, chairman; Arthur Wichman, and Walter Fluke.

50th Ward Gets Promise of 2,500 Street Signs

The 50th ward is to receive new street signs, to repace those that are broken or missing, within a month. This was announced last week by Ald. James R. Quinn [50th]. That streets in the ward will be well labeled was indicated by the further announcement that the 50th ward will receive 2,500 out of the 9,000 new street signs that are being bought for the entire city.

GIRLS OF '90S TO COME BACK IN P.-T. PLAY

Modes and mannerisms of the girls of the 1890s will be revived when the Armstrong Players, costumed in old fashioned bonnets and sweeping skirts, present the travesty, "Village Belles of the Giddy Nineties," at the first meeting of the Armstrong Parent-Teacher association at 8 o'clock Wednesday evening, Oct. 7. The play, under the direction of David M. Henderson, will be given in the school auditorium at 2111 Estes avenue. Seated, left to right: Mrs. D. E. Knolles, Mrs. G. C. McLaren, Mrs. Adelaide Pearson, and Mrs. Benjamin M. Carr. Standing: Mrs. Ruby Powers, Mrs. G. F. Knapp, Miss Geraldine Mann, Mrs. Nora Blunck, Miss C. Smith, Miss Mary Cole, Miss Elida Reynolds, Mrs. F. H. Mann, and Mrs. V. W. Scholz. [TRIBUNE Photo.]

This Week in the Garden

Monday, Sept. 28.

All tender plans should be removed from the garden to cover immediately. Cannas and dahlias may be dug after the first heavy frost. Leave the soil on the canna roots and store in a cool cellar. They must not be permitted to become so dry they shrivel during storage; it is wise to examine them from time to time. Geraniums may be stored in boxes of earth in a light cellar, but they, also, must be examined to prevent drying out. After digging, place close together in the boxes, placing soil between them, and packing in. A few tender plants potted from the beds out of doors and placed on the window ledge will make growths for cuttings.

Tuesday, Sept. 29.

After potting plants for house use be sure to syringe the foliage with cold water from time to time to prevent too rapid transpiration. Place in shade for a few days or until the foliage appears normal. Water the soil sparingly until the new root growth becomes active. When it is necessary to transplant house plants in fall care must be exercised not to overpot. After potting water sufficiently to moisten the soil to the bottom of the pot, but do not keep it in a saturated condition. Flowering plants require a moist condition at all times else the flowers wilt quickly and buds do not develop.

Wednesday, Sept. 30.

Cut some parsley, sage, thyme, and other herbs and hang up to dry—they will prove useful later on. Late beans, lettuce, and other tender vegetables will require protection against frost, and it is well to have protecting materials ready. Pot a few parsely plants and place in a light basement window.

Thursday, Oct. 1.

Try growing some bulbs in water, fiber, or pebbles. Dutch peat, humus, or cocoanut fiber may be used as the medium in which to grow bulbs. It is wise to place some charcoal in the container to keep the water sweet. The fiber should be just moist until the roots are well advanced. Aside from keeping the water sweet, the most important essential is to obtain a good root growth before the top growth develops. When in in flower, keep the plants in a cool temperature. Never place plants where the cold air will strike them.

Friday, Oct. 2.

Stir the soil between the young pansy plants. Watch the cool plants in the frames out doors, such as the primroses, cyclamen, cineraries, and calceolarias. They make fine plants when good care is given them. The planting of peonies may continue. Do not plant too deep, else fewer flowers will be obtained. There is still time to divide and replant the old iris clumps. Plant Germanica types shallow and in a well drained situation.

Saturday, Oct. 3.

Don't neglect to include a few vines when making out the order for nursery stock. A little known species is akebia quinata, a choice plant that is useful in situations where a dense shade is not wanted. The flowers are purplish brown, and fragrant. The wild grape is one of the finest vines where a fast growth is desired; it is useful for fences, for festooning between trees, for the back porch, to screen the garage and other places. The Concord grape is also good. For climbing up rough stone and brick walls, Engelmann's ivy—and plant a trumpet vine or two with it, for it climbs in a similar manner. The Boston ivy is more slender and the best for low buildings, where a plant with a more refined habit is desired. Few vines are as beautiful as the large flowering clematis, such as C. Jackmanni, violet purple; Henryi, creamy white; Mme. Edouard Andre, velvety red; Ville de Lyon, carmine crimson, a very bright colored flower, but they demand a rich soil and must be well drained to withstand the winter. Pick winter pears just before danger of freezing. Place in a dark cool place where it is not too dry or too damp.

LINCOLN SQUARE FALL FESTIVAL TO BE THIS WEEK

The annual fall festival of the Lincoln Square Commerical association will be held on Thursday, Friday, and Saturday. All the merchants in the district have agreed to coöperate, according to Albert S. Dieden, president, and special decorations are to be put up inside the stores and in the window displays carrying out the autumn festival idea. Special bargains will be offered by the merchants. A committee consisting of Mr. Dieden, chairman, Sidney B. Kanter, F. W. Pitchler, Robert Barwig, and Robert Schlau is in charge of the festival.

Wilmette Garden Club to Meet Friday Afternoon

Members of the Wilmette Garden club will meet at 2:30 o'clock Friday afternoon at the home of Mrs. William Kix-Miller, 789 Michigan avenue, Wilmette. A talk on "Bees" will be given by Mrs. E. T. Baroody of Berwyn. Assisting hostesses will be Mrs. N. P. Colwell and Mrs. C. D. Ewer.

Experience

has repeatedly proven that the best moving and storage service is the most economical. Our representative will call at your home and furnish information or quote rates without any obligation on your part.

WERNER BROS.—KENNELLY CO.

STORAGE MOVING PACKING SHIPPING

Warehouses Conveniently Located

All Telephones Lake View 0033

70 Flowering Size Bulbs

A Rainbow Garden of Giant Tulips $2

Seven Each of Ten Varieties Embracing These Rainbow Colors: Red, Pink, Rose, Lilac, Violet, Scarlet, Bronze, Yellow, Crimson, Orange

70 Giant Tulips, 30 Inches Tall, $2

THE greatest value in the history of our famous Rainbow Tulip collection is yours this year. We offer SEVENTY BULBS, seven each of ten different varieties of May-flowering Darwin, Cottage and Breeder classes, postpaid to 300 miles for $2. These are imported bulbs of a special home garden grade of flowering size for outdoor planting though not recommended for forcing. They were especially selected for this offer by our Dutch growers, who supply the highest quality bulbs for our florist and private estate trade. Each of the ten varieties included in this collection is one of the finest in its class. Two dollars never bought more of beauty.

Beginner's Bulb Collection, $1

To introduce to you the variety and beauty of spring flowering bulbs we will send this collection, all of first quality: 6 Crocuses, 6 Daffodils, 6 Grape Hyacinths, 6 Early Tulips and 6 May-flowering Tulips—30 bulbs in all—for $1.00.

FALL CATALOG, ILLUSTRATING 84 TULIPS IN FULL COLORS, MAILED FREE. NURSERY CATALOG SENT ON REQUEST.

601 W. Jackson Blvd. Vaughan's Seed Store 10 West Randolph Street

Inspired by Paton

Genuine FRENCH FELT

Moulded on the Head

MOULDISTE HATS 30 N. MICHIGAN 6th Floor

$4.95

ANY COLOR MATCHED ANY MODEL COPIED

Think of it—Paris imports can be copied exactly, detail for detail, line for line. Not only copied faithfully, but moulded to fit your head—all for only $4.95. Come in today!

Re-Styling Service

Last year's hat may be reblocked, refitted, and re-styled into one of the 51 popular new modes. $2.50 Complete

Old Hats Restyled on the head

ANY STYLE COPIED

Prices Very Moderate

New hats made to order from any kind of material

Cleaned and Repaired All Head Sizes

Peter Van Bree

202 S. STATE STREET

318 Century Bldg. Webster 7187

I'll have Fluff Dry from Baxter Laundries

Phone Kedzie 0283

RALPH D. KELLEY

Paint Manufacturer

1534 BELMONT AVENUE

Just East of Lincoln Avenue. Phones Buckingham 6065-6066. Open Tues., Thur., Sat. Eves. Till 9 P. M.

FLAT WALL PAINT, $1.45 GAL.

A typical factory-to-you value which I offer. Your choice of white and a number of colors.

PAINT YOUR HOME OR GARAGE

with my best grade of paint. Made purposely for outside use. If the price of my best quality outside paint is priced low in comparison to other reputable brands it is due to our factory-to-you method of selling. White and 24 Colors. Per Gallon $2.45

Dutch Boy St. Louis Lead, $10.45 Per 100 Pounds, 50 Pounds, $5.35

TURPENTINE 100% PURE SPIRITS OF GUM TURPENTINE 55c gal. Bring Cans

LINSEED OIL 100% PURE 73c gal. Bring Cans

I SELL MOTOR OILS!

Here is a real bargain in Motor Oil. In ordering give make of car, so we can give you the right oil. Use our "French Motor Oil" and give your car a real "break."

5-Gallon Can, Each $2.50

1 GALLON "DEN" ALCOHOL FREE with each 5 gallons purchased

PAPERHANGERS' SUPPLIES

PASTE BOARDS

Of sturdy wood. 12 inches wide by 6 feet long. Per pair, $2.25

Trestles Folding, Quickly Adjustable Per pair, $1.45

6-FOOT STRAIGHT EDGE. With Pat. trimmer and 6-foot rim, all for $4.49

SMOOTHING BRUSH

Easy to grip. 12 in. wide. White Tampico bristles. Ea. 35c

KALSOMINE OR PASTE BRUSH

5-inch. All black China bristles. Ea. $1.00

WALL PAPER CLEANER

5 LARGE CANS FOR 25c

Voice Behind
News Reel To[o]
Much for Pett[ey]

Puns Reach the Depth[s of]
Insipidity.

By Tom Pettey.

[Continued from page one.]

jokes to be cracked, and a pu[n for]
every picture. The puns are the
painful of all the painful tric[ks in]
the voice's bag. There is no w[ay]
Mr. Webster's collection too sh[ort]
too long for the voice to toy w[ith]
a punning way.

It does no good to throw thi[ngs at]
the screen. This is childish.
voice probably is safe in the
practicing fresh wise cracks. T[here is]
nothing to do about it but
patiently and to let time sti[ll the]
echoes.

Most of the recent drama is
newspapers, and is neither
screen nor the stage. The raw
rial of the latest north shore
der; the fall of the gold stand[ard]
a great nation; the throat gr[ip]
of the little yellow men on the
side of the world—all will
screen at some later day, h[ow]
and be told and retold by the
phones.

But now it's "Dig Up" week
Broadway talkie shops, and the
see again the light is "The
Man," a trusty relic of the days
touring melodrama. Elsie Janis
the dialogue for this newest "
Man," and what a fellow he tur[ns]
to be! Lupe Velez is the poo[r]
Indian maiden who suffers so
in the miscegenation. Eleanor
man is the proud English wi[fe]
Warner Baxter is the Englishm[an]
went west to protect a brother'[s]
There you have it—keep it
want it.

Scene on Ocean Bottom.

Next, we have "Fifty F[athoms]
Deep," which is faintly reminis[cent of]
the name of a radio program,
lot more reminiscent of "Subm[arine]."
The big scene is on the ocean
where two sailors are searc[hing a]
sunken yacht for the bodies.
a thrill in it that you m[ay]
a lot of people here did.

There are other newcomers,
discuss them? Eddie Cantor
along in "Palmy Days" in
while, and then the current sh[ow]
ing will be forgiven and forgo[tten].

Word comes from Britain,
that most certain of all sour[ces]
press agent—that whatever
of ill feeling remained over
Chaplin's failure to attend a
performance in London early
summer have dissipated. The
tion was effected when King
Queen Mary, the duke and
of York, and 200 other titles
a "command" performance
Lights" at Balmoral castl[e]
land.

The report has it that
than one occasion their m[ajesties]
particularly the king, laug[hed]
lightedly. The scene which
to the king most strongly
in which the silent actor
public speakers and talking

Mr. Chaplin, who is still
French Riviera, insists that h[e]
to attend the charity per[formance]
early in the summer was d[ue to a]
misunderstanding. Chaplin
check for $1,000 and stayed
He says he did not know
was going to be there.

At the Eastern Studios.

"The Wall Street Mystery"
reeler in the S. S. Van Din[e]
has gone into production at
Vitaphone studio . . . Ther[e is]
much doing at the Astoria
Paramount . . . The burlesqu[e]
are grabbing the movie th[eaters in]
the Times Square district,
them having been sacrifice[d]
lure of limbs . . . Th[e]
movie houses are dark, one
up when Eddie Cantor arri[ved]
The town continues to supp[ort]
of foreign talkies, German
sian productions leading. . .
as it the latest trend in t[he pro]
duction is toward propaga[nda]
"Five Star Final" as the
example. . . . The business
previews for the movie cri[tics]
the blink in this town, Rad[io]
joined the other companies
"wait till the opening" to
and girls.

The "sixteen millimeter"
—the group of allied motio[n]
trades which provides movi[es for]
home, church, club, and sc[hool]
a national convention here
mostly for exhibition purpo[ses]
V. Storey, executive secre[tary]
mated that 250,000 amate[urs]
their own cameras. There
than 1,500 silent pictures
millimeter for use on home

Maurice Chevalier, the
talkie star, is on his way
York. Some day he pla[ns]
around to making the pict[ure]
Marriage Circle." His ne[w]
however, will be "
with You," and Maurice w[ill]
in Hollywood, not New Yor[k].

Outrage.

Charles H. Moore, who
derly "Mr. Deshee," the Sun[day]
teacher in "The Green Pas[tures]"
his voice recently—at the
couple of holdup men.
upon him near his lodgin[g]
south side, choked him an[d]
him of $120—most of his
ary—and his gold rimmed
The Negro actor's com[ment]
the episode was:
"I guess Chicago needs
of 'The Green Pastures.'"

Quick, Sure Com[fort]
for Varicose [Veins]

Here's surprising relie[f]
teed in your particular case
Emerald Oil eases your
the very second you appl[y]
Oddly enough, the worse
the more Emerald Oil see[ms]
Keep putting it on, an[d]
your legs. No more br[oken]
Just follow directions a[nd]
sure to be helped. You
won't keep your money unl[ess]
International Laboratories, R[ochester]

EASTMAN

-T. PLAY

…Armstrong Players, co… …ge Belles of the Gidd… …o'clock Wednesday eve… …in the school auditoriu… …aren, Mrs. Adelaide Pear… …pp, Miss Geraldine Mann… …H. Mann, and Mrs. V. W… [TRIBUNE Photo.]

…e Garden Club …t Friday Afternoon

…of the Wilmette Garden …meet at 2:30 o'clock Friday …t the home of Mrs. William… …789 Michigan avenue, Wi… …talk on "Bees" will b… …Mrs. H. T. Baroody of Be… …ting hostesses will be Mrs. …ell and Mrs. C. D. Ewer.

Voice Behind News Reel Too Much for Pettey

Puns Reach the Depths of Insipidity.

By Tom Pettey.

[Continued from page one.]

…to be cracked, and a pun for every picture. The puns are the most painful of all the painful tricks in the voice's bag. There is no word in Mr. Webster's collection too short or too long for the voice to toy with in a punning way.

It does no good to throw things at the screen. This is childish. The voice probably is safe in the studio …ing fresh wise cracks. There is nothing to do about it but to sit patiently and to let time still the …

Most of the recent drama is in the newspapers, and is neither on the screen nor the stage. The raw material of the latest north shore murder, the fall of the gold standard of a great nation; the throat grabbing of the little yellow men on the other side of the world—all will see the screen at some later day, however, and be told and retold by the microphones.

But now it's "Dig Up" week in the Broadway talkie shops, and the first to see again the light is "The Squaw Man," a trusty relic of the days of the …ing melodrama. Elsie Janis wrote the dialogue for this newest "Squaw Man," and what a fellow he turned out to be! Lupe Velez is the poor little Indian maiden who suffers so silently in the miscegenation. Eleanor Boardman is the proud English wife, and Warner Baxter is the Englishman who went west to protect a brother's name. There you have it—keep it if you want it.

* *

…e on Ocean Bottom.

Next, we have "Fifty Fathoms Deep," which is faintly reminiscent of the name of a radio program, and a bit more reminiscent of "Submarine." The big scene is on the ocean bottom, where two sailors are searching a …ken yacht for the bodies. There is a thrill in it that you may like. A lot of people here did.

There are other newcomers, but why discuss them? Eddie Cantor will be along in "Palmy Days" in a little while, and then the current shortcomings will be forgiven and forgotten.

Word comes from Britain, through that most certain of all sources—the press agent—that whatever vestiges of ill feeling remained over Charles Chaplin's failure to attend a charity performance in London early in the summer have dissipated. The dissipation was effected when King George, Queen Mary, the duke and duchess of York, and 200 other titles attended a "command" performance of "City Lights" at Balmoral castle, Scotland.

The report has it that on more than one occasion their majesties, particularly the king, laughed delightedly. The scene which appealed to the king most strongly was that in which the silent actor parodied public speakers and talking pictures. Mr. Chaplin, who is still on the French Riviera, insists that his failure to attend the charity performance early in the summer was due to a misunderstanding. Chaplin sent a check for $1,000 and stayed at home. He says he did not know the king was going to be there.

* *

At the Eastern Studios.

"The Wall Street Mystery," a two …der in the S. S. Van Dine series, has gone into production at Brooklyn Vitaphone studio . . . There is not much doing at the Astoria plant of Paramount . . . The burlesque houses are grabbing the movie theaters in the Times Square district, three of them having been sacrificed to the …e of limbs . . . Three other movie houses are dark, one will light up when Eddie Cantor arrives. . . . The town continues to support a lot of foreign talkies, German and Russian productions leading. . . . It looks as if the latest trend in talkie production is toward propaganda, with "Five Star Final" as the shining example. . . . The business of giving previews for the movie critics is on the blink in this town, Radio having joined the other companies in saying "wait till the opening" to the boys and girls.

The "sixteen millimeter" industry—the group of allied motion picture …dios which provides movies for the home, church, club, and school—held a national convention here. It was mostly for exhibition purposes. A. D. V. Storey, executive secretary, estimated that 250,000 amateurs have their own cameras. There are more than 1,500 silent pictures in sixteen millimeter for use on home projectors.

Maurice Chevalier, the French talkie star, is on his way to New York. Some day he plans to get around to making the picture, "The Marriage Circle." His next production, however, will be "One Hour with You," and Maurice will make it in Hollywood, not New York.

Outrage.

Charles H. Moore, who acts the elderly "Mr. Deshee," the Sunday school teacher in "The Green Pastures," lost his voice recently—at the hands of a couple of holdup men. They came upon him near his lodgings on the south side, choked him and plundered him of $120—most of his week's salary—and his gold rimmed spectacles. The Negro actor's comment upon the episode was:

"I guess Chicago needs the lesson of 'The Green Pastures.'"

…Hats Restyled …on the head

…Y STYLE COPIED
…Very Moderate
…hats made to order
…any kind of material
…ed and Repaired
…ll Head Sizes
…r Van Bree
…S. STATE STREET
…y Bldg. Webster 7187

…have …f Dry …om …xter Laundries Phone Kedzie 0283

…KELLEY …ufacturer …T AVENUE

…T, $1.45
…R GARAGE
…If the price of …other reputable brands
$2.45
LINSEED OIL 100% PURE 73c gal. Bring Cans
…LS!
…ordering give …t oil. Use our …a real "break."
$2.50
…FREE
…PPLIES
…ING BRUSH
…12 in. wide. White
Ea. 35c
…ALSOMINE OR …ASTE BRUSH
…h. All black China …tles. $1.00
…PAPER …ANER
25c

Quick, Sure Comfort for Varicose Veins

Here's surprising relief—guaranteed in your particular case! Moone's Emerald Oil eases your pain from the very second you apply it.

Oddly enough, the worse your case the more Emerald Oil seems to help! Keep putting it on, and bandage your legs. No more broken veins. Just follow directions and you are sure to be helped. Your druggist won't keep your money unless you are. International Laboratories, Rochester, N.Y.

Additional Bargain Features for Dollar Day!

HOURS MONDAY 8:30 A. M. to 6:30 P. M.

$1 Leather BAGS

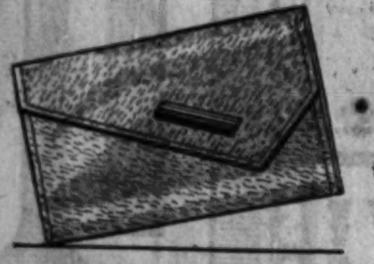

2 for $1

Real leather bags in back-strap, top-strap or zipper styles. Black and brown bags, some with ornaments.

BOSTON STORE—MAIN FLOOR—STATE STREET.

See Following Pages for More Dollar Day Values!

LOW PRICES ELSEWHERE MEAN LOWER PRICES AT THE

BOSTON STORE

STATE, MADISON AND DEARBORN STREETS

8x10 In. Photographs

2 for $1

No appointment is necessary to have these exquisitely oil colored photographs taken. You'll want them for your friends as well as yourself.

STUDIOS—ELEVENTH FLOOR—DEARBORN ST.

A Sensational Purchase of Newest Fall

DRESSES

Regular $5.95 Values

$4

Satins! Crepes! Rayon Prints! Black! Navy! Browns! Greens! Frocks you'll exclaim over because they adapt new details usually found in higher priced models . . . long tailored sleeves, clever necklines, flare and circular skirts. Feel sure you're selecting a chic frock . . . choose from this group. Sizes 14 to 20 and 38 to 56.

The Rayon Print Model Sketched Is Just as Smart for Business as for Dress Occasions . . . Sizes 38 to 56

No Mail or Phone Orders

BOSTON STORE—FIFTH FLOOR—DEARBORN STREET.

SPECIAL SALE for DOLLAR DAY! Smart

FUR COATS

Regularly Sold for $79

Specially Priced for DOLLAR DAY

$60

Northern Seal (Seal dyed Rabbit) models trimmed with collars and cuffs of Beige Ermine, Fitch collars, Leopard, Marmink (dyed Marmot), Lapin (sheared White Rabbit), or self trimmed. Beautiful, durable and low priced for Dollar Day.

BOSTON STORE, FIFTH FLOOR, STATE ST.

Monday Special Selling! Smart, Fashionable

COATS

$20 to $25 Values

$14

You'll want to own one of the dress coats of Centa Weave. They're silk lined, interlined and trimmed with a variety of furs as . . . Beaverette, Lapin, Vicuna Paws, Marmink, Caracul, or pointed Dog. Choose black, brown or green. Your Autumn coat will be smarter for less if you buy it Dollar Day.

Misses' and Women's Sports Coats of Camel's Hair, Wool Polos, Plaid Back Tweeds, Carlton Persian Kurl, etc.

BOSTON STORE—FIFTH FLOOR—CENTER.

Dollar Day Special! Octagon Toric

EYEGLASSES

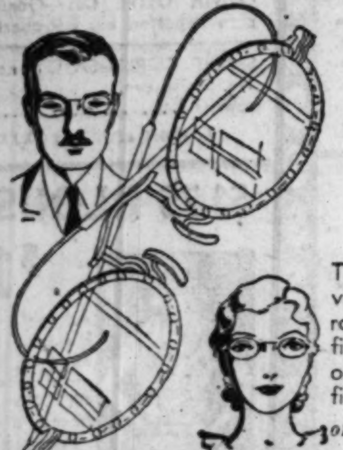

Complete with Examination,

3.89

Toric lenses for far or near vision or astigmatism. Ground round, leaf or oval in white gold filled Frances frame or rimless octagon lenses in yellow gold filled mountings.

OPTICAL SECTION—SEVENTH FLOOR —STATE STREET.

Special for Dollar Day! 1,800 Pairs

$3.50 to $5 SHOES!

$1.00 Pair

Patent leathers! Kids! Dull leathers! Straps! Pumps! Oxfords! Ties! Styles and leathers that are in keeping with the Autumn mode. Think of choosing from the assortment listed above in high or low heel shoes in any size up to 8 . . . at $1 pair! Boston Store sets a new record in offering you this Dollar Day sale of better quality shoes! Select two or more pairs. No Mail or Phone Orders.

BOSTON STORE—FOURTH FLOOR—SHOE SHOPS

Dollar Day Special

FELT HATS

1500 of Them $2.88 & $3.88 Values

$2

Here you'll discover hats that are truly wearable yet picturesque. Despite the low Dollar Day sale price the quality of hats usually sold to $3.88 is positively maintained. Black, brown, or green.

BOSTON STORE—FIFTH FLOOR—STATE STREET.

ADDED DOLLAR DAY FEATURES IN OUR ECONOMY BASEMENT

"Dollar Day" Offers Women's

WINTER COATS

At Only $9.00

$15 Values

—and You'll Be So Surprised at the LOW PRICE!

Surprised because these coats of Tweeds, Mixtures, Fur Fabrics and Wool pile Alpaca can be so low priced at the start of the season! Tailored or Dress Models, sizes 14 to 46.

Basement—State Street

For Dollar Day! Save on

Tots' Coats & Beret Sets

$3.89

Tots' 2 pc. sets of Trimmed Camel Pile. Double breasted. 2 pockets. Suede belt. Sizes 2 to 6 years.

Basement—State St.

72x84 Inch Grandmother's Patchwork

QUILTS!

Blue, Rose, Gold, Green or Orchid color combinations in attractive designs. Washable.

$1.49 Ea.

Basement—Center.

66x80 Inch Part Wool

BLANKETS

Block plaids of Rose, Blue, Green, Orchid, Gray and Tan. Mercerized sateen bound.

$2.09 Pair

Basement—Center.

For Dollar Day—Famous

Dr. Denton's Sleepers

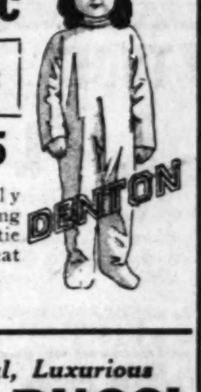

Sizes 0, 1 and 2 81c

Sizes 3, 4 and 5 95c

Sizes 6, 7 and 8 $1.15

The nationally known sleeping garments. With tie sleeves, drop seat and tailored feet.

BASEMENT—STATE STREET.

"Dollar Day" Brings These Tailored

DAMASK DRAPES

Pair $4.77

$7.50 Values

150 Pr. Tailored, Ready to Hang, Fully Lined!

50 inches wide x 2½ yards long. Beautifully made of Jacquard Cecilian damask, a rich, attractive, fine cotton and rayon weave. Pleated at the top. In neat patterns and desirable colors to harmonize with any room.

BASEMENT—CENTER.

Dollar Day Values Are Continued in This Great Sale of Beautiful, Luxurious

IMPORTED ITALIO-PERSIAN RUGS!

Importers' Italio-Persian Rugs exceptionally low priced! Enjoy the beauty and deep pile of the Real Oriental Rugs in your home! In Red, Blue, or Rose shades.

Approx. 27x54 In. Size,	Approx. 4.6x6.6 Ft. Size,	Approx. 6x8 Ft. Size,
3.27	9.97	15.97

BOSTON STORE—ECONOMY BASEMENT—CENTER.

TELEPHONE ORDERS TAKEN TODAY, SUNDAY, 10 A. M. TO 3 P. M.

MONDAY is DOLLAR DAY! THRIFTY SHOPPERS EAGERL[Y] AWAIT T[HE]

$1 Shirts
2 for $1
"BELL" brand. Broadcloth. Youth sizes 12½ to 14½ neck, Jr. sizes 8 to 14 years.
FOURTH FLOOR, CENTER.

$2 Knickers
$1
Boys' sturdy wool school knickers in sizes 8 to 18 years. Lined.
FOURTH FLOOR, CENTER.

$1.50 Pajamas
$1
Boys' 2 pc. flannel or fancy cotton pajamas. Sizes 8 to 18 yrs.
FOURTH FLOOR, CENTER.

Raincoats
$1
Children's rubberized woven covert coats. Sizes 7 to 14 years. 150 to sell.
FIFTH FLOOR, CENTER.

$1.95 Dresses
$1
Girls' wool jersey frocks. Sizes 7 to 14 yrs. Limited quantity.
No Mail or Phone Orders
FIFTH FLOOR, CENTER.

Felt Hats
$1
1,100 to sell! Values to $2.50. Latest styles. No mail or phone orders.
5TH FLOOR, STATE ST.

$1.50 Rockers
$1
Oak finish with fibre seat and back. Red or Green. Durable.
ELEVENTH FLOOR, STATE STREET.

Dump Wagons
$1
$1.49 wagon of heavy steel with rubber tired disc wheels.
ELEVENTH FLOOR, STATE STREET.

Blackboard Set
$1
$1.50 easel style blackboard with folding chair to match.
ELEVENTH FLOOR, STATE STREET.

Shampoo and Wave
$1
Cleansing shampoo and attractive finger wave for bobbed heads only. Reg. $1.35.
SEVENTH FLOOR, STATE STREET.

75c Sleepers
2 for $1
Dotted and striped flannelette, or heavy knit. With or without feet. 1 to 6
3RD FLOOR STATE ST.

Diapers
$1 Dz.
Red-Star Birds-eye or flannelette diapers, 27x27 inch. $1.50 values.
3RD FLOOR, STATE ST.

20 Mule Team Borax
2 5 lb. Pkges. $1
Timely for housecleaning. Cleanses and purifies like sunshine and rain.
SEVENTH FLOOR, STATE STREET.

$1.40 ASPIRIN
4 Bottles $1
BAYER'S 5 grain tablets. 24 in bottle. For colds, pains, etc.
SEVENTH FLOOR, STATE STREET.

$1.75 Belleview Gauze
4 pkgs. $1
Belleview Gauze by Johnson & Johnson. 5 yd. pkg., sterilized.
SEVENTH FLOOR, STATE STREET.

Cod Liver Oil
3 $1 Bt. for $1
VIKING, $1 size. Free from unpleasant taste and odor.
SEVENTH FLOOR, STATE STREET.

$1.39 LINOLEUM
$1 Sq. yd.
6 ft. wide, heavy grade INLAID linoleum. Slightly imperfect.
NINTH FLOOR, DEARBORN ST.

DOLLAR DAY Sale of HOSIERY!

Women's Full Fashioned Hosiery
2 Pr. for $1
Values to $1.25 in this Dollar Day special. Chiffon or service weight hose in a large selection of sizes and colors, but not every size in every color. The most of these hose are perfect, some slight irregulars.

Child's Allen-A Hose
4 Pr. $1
7/8 length fancy mercerized cotton or wool mixed hose in various color combinations. Sizes 7 to 9½. 50c and 75c values.

50c Dull Rayon Hose
3 Pr. $1
Women's Spun to dull rayon hose with picot tops in latest colors. Sizes 8½ to 10.

BOSTON STORE, MAIN FLOOR, CENTER.

For Dollar Day!

$2 Inner-Belt Slenderizers
$1 ea.
Has inner belt with elastic to reduce abdomen. Also jersey mesh covered rubber slenderizer. Both in sizes 34 to 46.

$2 Rayon Satin Side-Hook Girdles
$1 ea.
14-inches, all lined, well boned; sizes 26 to 34 waist measure. Also $2 cotton mesh covered rubber reducing step-in. Choice,
BOSTON STORE, THIRD FLOOR, DEARBORN STREET.

For Dollar Day!
LINGERIE!

$1.39 Chemise
$1
Of French crepe de chine. Also step-ins and panties. In pastel shades with lace trim. $1.39 value. Ea.

Porto Rican Night Gowns. Fine quality Batiste. Hand made and emb. Sizes 15, 16, 17. 2 for $1

$1.39 Flannelette Pajamas—1 or 2 piece, wide trousers, pastel colors. $1

$1.59 Philippine Night Gowns—hand embroidered white batiste, sizes 15, 16, 17. $1

79c Night Gowns—cotton crepe, white or pink applique trims. White, pink and peach. Req. and extra sizes. 2 for $1

BOSTON STORE, THIRD FLOOR, CENTER.

BLOUSETTES
$1
Values to $2.95. Sample lot. Sizes 34 to 40. Silk Crepes, Satins, or Lace.
MAIN FLOOR, STATE STREET.

Sample Neckwear
$1
$1.95 and $2.95 Values. Women's Venice lace, Satin, etc. collar and cuff sets.
MAIN FLOOR, STATE STREET.

For Dollar Day!
Women's U'Wear

Regular 79c to $1.19 Value
Run Resistant Rayon Gowns—
Chemise—Bloomers or Panties

2 for $1

Pink or peach color lingerie in regular and extra sizes. Choose from appliqued gowns, ruffled chemise, band knee and combinations, plain or fancy panties and bloomers.
BOSTON STORE, THIRD FLOOR, STATE STREET.

Men's $1.69 Slippers

For Dollar Day! $1.00
Such excellently made leather Everett house slippers at only $1! In sizes 6 to 12! Only 3,000 pairs for this special selling event!
BOSTON STORE, FOURTH FLOOR, STATE STREET.

Child's $1.69 Oxfords

For Dollar Day! $1.00
Made of good quality patent leather with solid leather soles and rubber heels. Sizes 5½ to 1. A great $1 Day value.
BOSTON STORE, FOURTH FLOOR, STATE STREET.

1.50 UNIFORMS
$1
Broadcloth. Long or short sleeves. Straight lines. Sizes 14 to 46.
THIRD FLOOR, CENTER.

$1.39 FROCKS
$1
Women's house frocks, long or short sleeves. 80 square percale, etc.
THIRD FLOOR, CENTER.

$1.39 SLIPS
$1
Rayon crepe princess slips, flesh or white. Sizes 34 to 42.
THIRD FLOOR, DEARBORN ST.

$1.95 SWEATERS
$1
Men's, with or without sleeves, pullover or coat style. Some lumberjacks.
SEVENTH FLOOR, DEARBORN ST.

MEN'S CAPS
$1
$1.50 Fall caps, silk lined, rubber visor. Tan or Gray.
MAIN FLOOR, DEARBORN ST.

3-PC. BELT SETS
$1
Initial buckle and chain to match, with leather belt. $2 set.
MAIN FLOOR, DEARBORN ST.

Men's Unionsuits
$1
$1.50 ALLEN-A fine combed cotton suits. ¾ leg, short sleeves. Sizes 36 to 46.
THIRD AND MAIN FLOORS.

75c GLOVES
2 pr. $1
Women's double woven suede finish fabric gloves. Washable. Wanted colors.
MAIN FLOOR, CENTER.

For Dollar Day!
Men's FALL WEAR

Men's Regular $1.50 "Nofade" Shirts
$1
Collar attached and to match plain white, plain colored or fancy patterned shirts in a variety of fabrics. Sizes 14 to 17, sleeve lengths 33 to 35.

Men's $1.59 Pajamas—plain or fancy patterns. V neck or slipovers, sizes A, B, C, D. $1

Men's 35c Hosiery—fancy pattern rayon, mercerized and cotton hose, sizes 10 to 12. 6 Pr. $1

Men's $1 Work Shirts—of blue chambray in sizes 14½ to 17. From a well-known manufacturer. 2 for $1

Men's Neckwear—values to 79c, light or dark patterned, silk tipped. Of various fabrics. 3 for $1

BOSTON STORE, MAIN FLOOR, DEARBORN STREET.

$1.50 Umbrellas
$1
Women's sateen umbrellas in colors and Black. Also men's umbrellas.
MAIN FLOOR, STATE STREET.

RADIO TUBES
2 for $1
Unconditionally guaranteed $1 tubes. 112A, 171A, X199, 201A, 224, 226, 227, 245 and 280.
SEVENTH FLOOR, DEARBORN ST.

$1.60 OVERALLS
$1
Men's overalls or jackets of heavy 8 ounce blue denim. "Centripum" brand.
FOURTH FLOOR, DEARBORN ST.

59c Shirts—Shorts
3 pcs. $1
Men's broadcloth shorts, sizes 30 to 42, or combed cotton shirts. 34 to 46.
THIRD AND MAIN FLOORS.

12½c KERCHIEFS
12 for $1
Men's pure Irish linen 'kerchiefs, full size. ¼ inch hem.
MAIN FLOOR, 'KERCHIEFS.

$2.45 GLASSES
$1
SHUR-ON and other makes. Eyeglass or spectacle frames with Toric lenses.
SEVENTH FLOOR, STATE STREET.

69c BLANKETS
2 for $1
30x40 in. heavy quality with scalloped borders. Pink or blue figured for babies.
THIRD FLOOR, STATE STREET.

69c NIGHTGOWNS
2 for $1
Girls', 8 to 14 yrs., night gowns of flannelette. Pink or blue.
THIRD FLOOR, STATE STREET.

3 Pc. Bootie Sets
$1
$1.39 sets consisting of sweater, cap and bootees, pink or blue, rayon trimmed.
THIRD FLOOR, STATE STREET.

10c CIGARS
Box 25 $1
10c size Ferdinand the Great Cigars, special for Dollar Day!
MAIN FLOOR, DEARBORN ST.

Tobacco and Pipe
$1
Seven 15c tins of Half & Half smoking tobacco and $1 pipe all for $1.
MAIN FLOOR, DEARBORN ST.

DOLLA[R] [DAY]

LOW PRICES ELSEWHERE [M]EAN LOWER [...]

BOSTON ST[ORE]

STATE, MADISON A[ND] DEARBORN [...]

Phone Orders [T]aken Tod[ay]
10 A.M. to 3 P.M. Call S[...]

STORE HOURS MONDAY
8:30 A.M. to 6:30 P.M.

MAIL [an]d PHONE ORD[ER]S FILLED Whil[e Qu]antities Last

DOLLA[R ...] Shoppe[rs ...] why not [...] the BOS[TON ...] full Doll[ar ...] store o[...] with pe[r...] ity, and [...] represen[...]

$1.50 PERFUME
$1
COTY'S colored metal container, purse size, with assorted odor perfumes.
MAIN FLOOR—STATE STREET.

POND'S CREAM
Lb. Size Jar. $1
$1.75 cold or vanishing cream. Limit 2 jars. No mail or phone orders.
MAIN FLOOR—STATE STREET.

D[olla]r Day Luncheon 45c
[...]

DENTAL CR[EAM]
3 Tubes $1
SQUIBB'S, Tooth paste. Limit of 4. No mail or phone orders.
MAIN FLOOR—STATE STREET.

DOLLAR DAY [F]OOD S[...]

VAN CAMP'S MILK—Tall size can. Regularly 10c. 20 cans $1

CRABMEAT—Madam Crab genuine Japanese, No. ½ size can. 4 cans $1

CHICKEN A LA [KING]—Table Craft or [...] quality. No. [...] size can. 3 cans $[1]

SANTOS COFFEE—Extra fancy old crop, special for Dollar Day. 7 lbs. $1

TEA—[...] gunp[owder ...] Japa[n ...] 6 l[bs. ...]

TUNA FISH—Genuine imported light, in pure olive oil, 5 oz. can, regularly 19c. 10 cans $1

PINEAPPLE—LIBBY'S center slices, Black Label Hawiian, No. 2½ size can. 5 cans $1

OLIVIA OLIVE OIL—Genuine French pure imported oil, full quart can. Can $1

SWEET CORN—SAVOY, new pack sweet corn, No. 2 size can, special. 8 cans $1

BOSTON STORE, TWELFTH FLOOR, FOOD SHOPS.

POTATOES—No. 1 W[...] good winter keepers. [...] lb. bushel $1

2 lbs. Lamb Stew.
3 lbs. Fresh [...] Spare Ribs.
2 lbs. Sauerkraut.
2 lbs. Short Steaks.
2 lbs. Smoked or [...] Liver Sausage.
All for $1.0[0]

[...] lbs. Shoulder Lamb Chops.
[...] lb. Beef Liver.
[...] lb. Bacon.
[...] lb. Swift's Carton Lard.
[...] lbs. Chopped Beef.
All for $1.00

SMOKED CALI. HAM[...] and rolled., Regular $1.50 value. each $1

MU[...] VITA[...] The [...] spec[...] PEA[...] Bart[...] ELA[...] Wh[...] 5 lb[...]

$1.75 BLOUSES
$1
Adorable over-blouses in white, eggshell, beige or pink. Sizes 34 to 40. No mail or phone orders.
FIFTH FLOOR—STATE STREET.

MAINSPRINGS
$1
First quality high tempered steel, genuine mainsprings fitted to any make watch, American or Swiss. $1.50 value.
MAIN FLOOR—STATE STREET.

[...] Yards Hemstitching for $1
[He]mstitching on all mat[erials].
[...] FLOOR—[CE]NTER.

SHOE B[AGS]
3 for $1
Of assorted color drill. Holds 6 prs. shoes. Req. 48c each!
MAIN FLOOR—CENTER.

DOLLAR DAY SPECIALS I[N] OUR ECON[OMY ...]

Women's Wash Dresses
Of 80 square prints in circular or pleated skirt models. Regular or extra sizes.
2 for $1
BASEMENT, STATE

Back Lace Corsets
Of striped madras, wide elastic section at sides. Sizes 25 to 34 waist.
$2 value $1
BASEMENT, STATE

$3 Val[ues i]n Women's Style & [Ar]ch Support SHOES
[W]omen's [s]mart all leather shoes with French or Cuban heels. No mail or phone orders.
$1
[BASE]MENT, DEARBORN

Wome[n's] Union [Suits]
Rayon strip[e] cotton uni[on] suits. Built [up] shoulder, siz[es] 36 to 44.
3 for [$1]
Basement, [...]

SILKS—Mill Lengths
Canton crepes, flat crepes, printed crepes and chiffons, 39 inches wide.
2 yds. $1
Basement, Center.

New Fall HATS
All the newest styles, colors, and trims in chic Autumn felt hats.
at only $1
BASEMENT, STATE

Boys' [...] SUI[TS]
Tops attach[ed] to Engli[sh] shorts of mix[ed] wool. We[ll] made, sizes [...] to 9 years.
at only [$1]
Basement, [...]

Men's $1 and $1.25 SHIRTS
2 for $1
Blue, green, tan or white plain color broadcloths. Also fancy novelty patterns. All fast colors. Sizes 14 to 17. No mail or phone orders.
Base., Dearborn

15c Bath Towels
18x36 in. soft, absorbent Turkish towels with colored borders.
10 for $1
Basement, Center.

[R]egular 25c [W]ash Goods
[...] broadcloths, novelty [...], shirtings, [...] prints.
[...] yds. for $1

Men['s] HOS[E]
Fancy ray[on] plaited or cas[h]mere, wool a[nd] rayon ho[se] (Mill run[...]) Sizes 10 [to] 11½.
8 pair[s ...]
BASEMENT[...]

Girls' Wash Frocks
Prints, plaids, checks, sizes 7 to 14 years. No Mail or Phone Orders.
2 for $1
BASEMENT, STATE

[8]1x 99 In. [Sh]eet and 2 [P]illow Cases
[F]ree from [dress]ing or imperfections. [...] snowy [...] All for $1

Men's [...] Paja[mas]
Elastic ba[nd] broadcloth [pa]jamas in p[...] patterns. S[...] flannelett[e ...] Sizes A, B[...] and D.
Basement[...]

AN ADDED FEATURE **DELICIOUS FIG [B]ARS** 10c Value, Pure Smyrna [...] Baked to a Rich Gold[en ...] NONE DELIVERED. ([...]

...WAIT THIS OPPORTUNITY to BUY MORE For Their DOLLAR!

...LAR DAY

...SEWHERE... AN LOWER PRICES AT THE

...STO... STORE

...ADISON A... DEARBORN STREETS

...Orders ...en Today, Sunday, ...l. to 3 ... Call STAte 3000

DOLLAR DAY . . . an Event that Every Thrifty Shopper awaits with enthusiastic interest. And why not? A Dollar spent on DOLLAR DAY at the BOSTON STORE buys much more than a full Dollar's worth. Be here early Monday—the store opens at 8:30. Items have been picked with particular attention to fashion, timeliness, quality, and value. Every department in the store is represented.

MAIL PHONE ORDERS FILLED

GUEST IVORY SOAP Reg. $1.50 30 Cakes $1. None delivered. No mail or phone orders. THIRD FLOOR—STATE ST.

Lux Toilet Soap 18 Bars $1. $1.80 value. None delivered. No mail or phone orders. MAIN FLOOR—CENTER.

Loma Palm & Olive Soap 40 Bars $1. Loma Palm and Olive Toilet Soap, $2 value. No mail or phone orders. SECOND FLOOR—STATE STREET.

Modess Napkins 5 Doz. $1. 4 boxes with 1 dozen in box and two boxes with 1/2 dozen in box. MAIN FLOOR—CENTER.

DRESS SHIELD 7 Prs. $1. Regularly 24c pair, in sizes 2, 3 and 4. For Dollar Day! MAIN FLOOR—CENTER.

Desk Lamp $1. 1.49 completely wired lamp. Has flexible arm. Metal shades. SIXTH FLOOR, STATE ST.

DOLLAR DAY Sale of HOUSEWARES

Wash Boilers $1. No. 9 wash boilers with wood handles on sides and tin cover. Galvanized.

Toilet Paper $1 doz. rolls. 2,000 sheets in roll, fine tissue, tightly wound. Regular $1.35 value.

Refrigerators $1. For windows. Galvanized iron, drop door, shelf and wire for hanging.

54 In. Iron Boards $1. $1.49 value. Ironing board standing on 4 legs. Folds easily.

Food Choppers $1. Household size. Cuts food fine, medium or coarse. Special for $1 Day.

Electric Pad $1. Provides relief from pain. Soft and flexible. Guaranteed 1 year.

Garbage Can $1. $1.69 value. 25 gallon galvanized can with cover and side handles.

Skillet Sets $1. 1 each, No. 3 and No. 8 Griswold cast iron skillets, polished and ground inside. HOUSEWARES—EIGHTH FLOOR.

Elec. Heater $1. Wire guard polished reflector, nichrome cone shaped element. Guaranteed.

O'CedarMops 2 For $1. One each 1 polishing mop and 1 chemically treated dust mop. Both for $1.

$1.50 Laces $1 Yd. Rayon and Alencon all-over laces, 36 in. wide, in black and colors. SECOND FLOOR, CENTER.

Chenille Rug $1. $1.75 heavy grade, 24x44 in. size. Charming colors and designs. NINTH FLOOR—DEARBORN.

Photo Frames $1.50 Values $1. Gold or Silver plated photo frames, metal, with easel back. 4x6 to 8x10 in. sizes. SIXTH FLOOR—STATE STREET.

10 "Dollar Day" Specials — Sale Home Needs

4 Pc. Salad Sets Rose or green glass, floral and lattice cut decorations. 14 in. plate, 12 in. bowl, glass fork, spoon. $1

8 Pc. Beverage Sets Rose or green glass with color band decorations. Covered jug and 6 glasses to match. $1

Potted Tulips 5 asst. color unbreakable tulips, avg. 13 in., 5 green leaves, complete with ebony glass bowl. $1

Fancy Stemware Pink or green goblets, sherbets, cocktails, footed glasses. 12 pieces for $1

21 Pc. Service Sets Green glass, 54 oz. jug, 4 ice tea tumblers, 4 gingerale glasses, 4 8-in. plates, 4 cups and 4 saucers. $1

$1.39 Fern Stands Of twisted iron in verdi green and gold finish. 35 inches high with metal bowl. $1

Jap Garden Sets $1.29 val. Colored enamel decorated metal, 13 miniature items, including bridges, temples, etc. $1

$1.29 Covered Jar 8 ins. in height. Red or green oriental decorations with wood stand. Special at $1

Beverage Bottles Full quart size bottles with crown tops. Regularly sold at $1.49. TWO DOZEN at $1

Artificial Flowers All popular garden flowers, various colors. Choice of twelve sprays. $1.29 values. $1

BOSTON STORE—EIGHTH FLOOR—STATE STREET.

10 "Dollar Day" Specials — For Your Windows

Imported Cretonnes 50 inch warp prints and linen cretonnes for overdrapes and slip covers. New colors. $1.45 values. Yard, $1

36 Inch Cretonnes Imitation crewel embroidered crash ground cretonnes in desirable patterns. 69c values. 2 yards, $1

Drapery Damasks 50 inch sunfast rayon damask. Jacquard, nub and multi color weaves. $1.69 values. Yard, $1

Drapery Velours 50 inch velour in assorted drapery colors. Soft tones and plain surface for portieres, etc. Yard, $1

Casement Cloth 40 inch Jacquard cloth in pongee color. Perfectly reversible. Launders well. 49c value. 3 yards $1

Tassel Fringes Decorative drapery trimming in a wide range of popular colors, solid and combinations. 28c val. 5 yards, $1

Marquisette Panels French marquisette, 34x2 1/4 yd. panels with or without fringe. Dollar Day $1.39 values. Each, $1

Cottage Sets Marquisette sets that are decorative for the dinette or kitchen. Regularly $1.39, special at, set, $1

Grenadine Curtains Lovely color designed bathroom curtains. 1 3/4 yds. by 30 ins. With extra wide ruffles. $1.39 values. Pair, $1

Ruffled Curtains Criss cross marquisette curtains in a good assortment of colors. 45x2 1/4 yards. $1.39 values. Pair, $1

BOSTON STORE, NINTH FLOOR, STATE STREET.

82c Shades 2 for $1. 3x7 ft. completely opaque window shades, with all first quality fixtures. NINTH FLOOR, STATE ST.

Card Tables $1. $1.89 value. Black tops with red or green frames. Durable. FURNITURE, 10TH FLOOR.

$2.50 Cards 2 decks $1. Kenilworth, Bridge size. Fancy backs. No mail or phone orders delivered. 7TH FLOOR, STATE ST.

$1.98 Pictures $1. Framed. 18x26 or 16x28 in. sizes. Beautiful subjects, and frames. SIXTH FLOOR—STATE STREET.

Brief Cases $1. $1.75 large 2-pocket case, 11x16 in. size. Black or brown, gold initial stamped free. While 500 last! FOURTH FLOOR, CENTER.

Bill Folds $1. Fancy grained leathers. Values to $1.98. While 1000 last. Gold initials stamped free. FOURTH FLOOR, CENTER.

54-In. Tweeds $1 yd. $2 and $2.50 Tweed coatings in light, medium or heavy weights. SECOND FLOOR, STATE STREET.

29c Toweling 5 yds. for $1. Extra heavy Irish linen, bleached. 17 in. wide. Colored stripe borders. SECOND FLOOR, CENTER.

For Dollar Day — Madeira Linens — Hand Embroidered

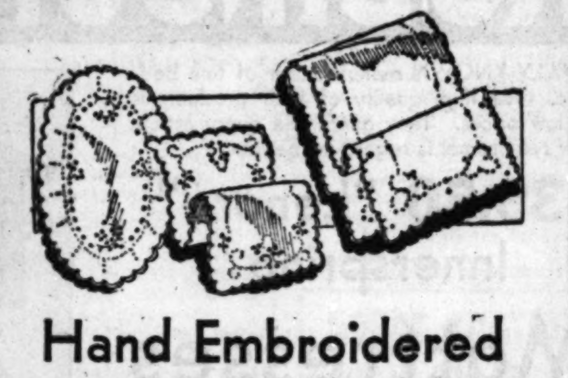

$1.50 AND $1.75 DRESSER SCARFS, 17x44 and 17x54-in. sizes. EACH $1

29c Oval or Oblong DOILIES, 6x12 inch size, 6 FOR $1

59c OBLONG DOILIES, 10x14 inch size, at only 3 FOR $1

98c DOILIES, oval or oblong, 12x18 inch size, 2 FOR $1

BOSTON STORE, SECOND FLOOR, CENTER.

Personal Christmas CARDS

Printed With Your Name — 25 for $1

Neatly printed with your name. Attractive designs, most cards with tissue lined envelopes. Values to $2.50.

SEVENTH FLOOR, STATE STREET.

For Dollar Day — 34,880 Pcs. Heavy Silver Plated Table Flatware — 12 Pieces $1

15 Year Quality. Lady Isabelle pattern. Reg. 1.68 dozen! Including knives, forks, teaspoons, tablespoons, dessert spoons, orange spoons, coffee spoons, salad forks, oyster forks, butter spreaders, sugar shells, butter knives, etc.

BOSTON STORE, MAIN FLOOR, STATE STREET.

Pen and Pencil set $1. Regular size fountain pen, with clip, 14-k. and Eversharp pencil to match. $1.60 val. No Mail or Phone Orders. 7TH FLOOR, STATE ST.

$1.50 Napkins 6 for $1. 18x18 in. all pure Irish linen damask with floral designs. SECOND FLOOR, CENTER.

$1 Linen Sets 2 for $1. 35x35 Inch table cloth and four 12x12 inch napkins. Plain colors. SECOND FLOOR, CENTER.

...'S CREAM ... Lb. Size Jar. $1. $1.75 cold or vanishing cream. Limit 2 jars. No mail or phone orders. MAIN FLOOR—STATE STREET.

DENTAL CREAM 4 Tubes $1. SQUIBB'S Tooth paste. Limit of 4. No mail or phone orders. MAIN FLOOR—STATE STREET.

75c U'SUITS 2 for $1. Boys' and Girls' knit cotton waist effect suits. Short sleeve, knee length. Fall weight. Sizes 2 to 12 years. THIRD FLOOR—STATE STREET.

...DAY ...OOD SPECIALS!

CHICKEN A LA ... Table Craft ... quality, No. ... 3 cans $1

COFFEE—Extra ... special for ... lbs. $1

TEA—Good grade Ceylon, gunpowder or basket fired Japan. 6 lbs. $1

TOMATOES—New pack, red ripe, Indiana No. 2 size can. 12 cans $1

POTATOES—No. 1 ... bushel $1

MUSHROOMS—Fancy French imported mushroom pieces and stems, 8 oz. can. 4 cans $1

VITAMONT or KEN-L-RATION DOG FOOD—The 1 pound can, special at only 10 cans $1

PEARS—Extra choice California Bartlett, delicious. No. 2 1/2 can 6 cans $1

ELAM'S OATMEAL, Cracked Wheat or Whole Wheat Flour—Freshly milled. 5 lb. bag. 3 bags $1

2 lbs. Lamb Stew, 2 lbs. Shoulder Lamb ..., Spare Ribs, ... All for $1.00

SMOKED CALL HAMS ... each $1

WE DELIVER—CALL STATE 3000.

...SPRINGS $1. First quality high tempered steel, genuine mainsprings fitted to any make watch, American or Swiss. $1.50 value. MAIN FLOOR—CENTER.

SHOE BAGS 3 for $1. Of assorted color drill. Holds 6 prs. shoes. Reg. 48c each! MAIN FLOOR—CENTER.

SILK THREAD Doz. Spls. $1. Corticelli or Richardson 100 yd. spool sewing thread. Black, white and colors. MAIN FLOOR—CENTER.

Pillowcases 2 for $1. 1.50 bleached snowy white Irish linen cases, 42x33 inch size. Hemstitched. SECOND FLOOR, CENTER.

$1.50 Wallpaper $1. 10 rolls wallpaper, 18 yds. border, for any room 12x14 ft. Lowest Hanging Prices. NINTH FLOOR, STATE STREET.

Dollar Sale $1.50 to $2.50 Fancy Goods — $1

$2.50 IMP. LINEN STPD. CLOTH, 54x54 in., some with 4 napkins $1

$1.25 APPLIQUE QUILT SQUARES, 18x18 inches, 15 designs. 5 FOR $1

79c to $1 SCARFS, stamped linen, some lace trimmed. 2 FOR $1

$2.50 LACE PILLOW SLIPS. Imported from Normandy, France. 5 styles. EACH $1

$1 to $1.50 GUEST TOWELS, a beautiful selection. 2 FOR $1

$2 FLAPPER DOLL SET. Doll with composition head, hands, eyelashes, shoes, stockings, Princess Eugenie hat. $1

$1 DOZ. D. M. C. THREAD, pearl and cotton mercerized, sizes 3 and 5. 2 DOZEN FOR $1

$1 WASTE PAPER BASKETS, so charming you'll want several. 2 FOR $1

$1.25 ALENCON DOILIES, 11 in. size. Lovely designs. 2 FOR $1

$1.50 SEWING BOXES with scissors, thread, etc. $1

$1 TRINKET BOXES, 4 drawers, assorted colors. 2 FOR $1

$2 TIE AND DYE TABLE COVERS, 18x18, also Scarfs, 12x30 at, EACH $1

6th Floor, Center.

Salted Nuts 2 lbs. $1. $1.45 value. Fresh, crisp, well salted pecans, almonds, cashews and Brazil nuts. MAIN FLOOR, CENTER.

Linen Kerchiefs 8 for $1. Women's linen 'Kerchiefs. 18c values. Chinese, Hand emb. MAIN FLOOR, STATE ST.

Jewelry 2 pcs. $1. Values to $2. Metal and novelty jewelry, including necklaces, earrings, etc. MAIN FLOOR, STATE ST.

...ECIALS I... ...UR ECONOMY BASEMENT

Women's Union Suits 3 for $1. Rayon striped cotton union suits. Built up shoulder, sizes 34 to 44. Basement, State.

Clip Dot Grenadine 5 yds. $1. 36 inch grenadines in a variety of colors and designs. Basement, Center.

Boys' Fall SUITS $1. Tops attached to English shorts of mixed wool. Well made, sizes 3 to 8 years. at only. Basement, Center.

6 Ft. Wide Congoleum 3 sq. yds. $1. Regularly 69c sq. yds.—in 10 square yard mill lengths. Basement, Center.

Men's HOSE 8 pairs $1. Fancy rayon plated or cashmere hose. Mill runs. Sizes 10 to 12. BASEMENT, STATE.

Women's Full Fashioned Silk HOSE 3 Prs. $1. Silk chiffon or service weight hose. Mill runs of values to $1.25. Fall shades, sizes 8 1/2 to 10. No mail or phone orders. BASEMENT, CENTER.

Men's $1.50 Pajamas $1. Elastic band, broadcloth pajamas in print patterns. Sizes A, B, C and D. BASEMENT, STATE.

...Lace ...ets, **$3 Val... Style...**, **...omen's ...pport ...OES**, **...Fall ...ATS**, **...r 25c ...Goods**, **...Wash ...cks ... 30 In. ... and 2 ...r Cases**

...CIOUS FIGS ... Value, Pure Smyrna Fig Filling ... Delivered (Basement) Lb. 9 1/2c

2 Prs. Half SOLES $1. Attached to 2 pairs of shoes. For women's, men's or children's shoes. FOURTH FLOOR, CENTER.

$1.39 SHEETS $1. 81x99 in. Arlington percale bed sheets, bleached white. While 800 last! SECOND FLOOR, DEARBORN STREET.

RAYON TWILL 4 yds. for $1. 36 in. satin twill with rich lustrous finish. Wanted shades. Reg. 39c yard. SECOND FLOOR, DEARBORN STREET.

19c MUSLIN 8 yds. for $1. Genuine "Fruit of the Loom" bleached muslin. Launders well. SECOND FLOOR, DEARBORN STREET.

TABLE COVERS $1 each. 54x54 in. cover, smooth satin finish. Easily kept clean. Reg. $1.69. SECOND FLOOR, DEARBORN STREET.

Identifies Man in Iron Mask as Voluble Priest

Historic Mystery Revived by Frenchman.

By Alex Small.

PARIS.—[Special.]—The man with the iron mask, that mysterious and mute personage who lived for years in a jail on a little island off Cannes, has been a perennial subject for historical sleuths. The latest answer to the riddle is made by M. Emile Laloy, who seems to have conclusive proof that the man with the iron mask was Eustache Dauger, a priest. Dauger had been aware of the intrigue of Louis XIV. with Mme. De Montespan, and had been indiscreet about it. His betrayal of the royal secret cost him his liberty for the rest of his life.

The affair seems to have been rather complicated. Dauger at first was imprisoned in the château of Pignerol. With him were two others—Fouquet, the once all powerful financier who was accused of misappropriating the king's money and who was to end his life there, and a nobleman, Lauzun, who wanted his own way rather than the king's in marriage.

* *

They Knew Too Much.

In 1675 the priest Dauger, who was "only a valet," was put in the service of Fouquet at Pignerol. On the latter's death in 1680 it was learned that he and Lauzun had frequently communicated with each other, "hoisted through the chimney by the valets"; that is, by Dauger and by a certain obscure La Rivière.

Louvois, the king's minister, thereupon ordered the prison warden to keep better watch on the two valets. He did it so well that when he was transferred to another post he took the two with him. La Rivière died in 1687; Dauger alone was transported to the Lerins islands, where he became the man with the iron mask.

Four persons, then, by their association together at Pignerol, knew too much about the king's relations with Mme. De Montespan. Fouquet was dead; Lauzun was a nobleman and could be dealt with after his release. The two commoners had to expiate their crime of too much knowledge by imprisonment to the end of ther lives.

* *

His Grave Offense.

The story has inspired one commentator to indignant words on the abuses of the old régime. What was Dauger's offense? A purely personal affair between Louis XIV. and himself. As for La Rivière, he seems to have merely obeyed the orders of his master at a time when valets were considered bound to practically military discipline, to obey masters without question.

Louis had his own code of morals. The slight to his dignity had to be heavily avenged. Of real harm none seems to have been done, for the facts in the case were apparently unknown even to Louvois, who was as close to him as any man.

"Hence," writes our commentator, "judgments [when any are taken], arrests, incarcerations, violence, heavy penalties, transportations—all those are the acts of the prince. And the galleys sail on—those to which were sent the unfortunate Protestants guilty of having another notion of God than that of the king."

Conclusion: Frenchmen are ever so much better off now in their relations with government, at least, than they were in the seventeenth century. A few people would like to reëstablish that old régime; they are maniacs. "I prefer a system where, to get married, the personal consent of M. Paul Doumer is not necessary, and where a priest or a servant do not drag out their lives in prison because they have gossiped about the love affairs of an eminent personage, even one who personifies the State."

EMBARRASSING MOMENTS

What was the most embarrassing moment of your life? If you care to have it published address "Embarrassing Moments," Chicago Tribune. Please write on one side of the paper. No manuscripts returned.

Minus One Shoe.

While at work one morning, I stumbled and lost the heel of my shoe. Not being able to leave the office, I sent the messanger out to have it replaced, leaving me with only one shoe. While he was gone, my boss, the president of a large concern, called for me to come to his office immediately. I met every one in the building I knew, as I went down the corridor between offices. I entered with my stocking foot, not only to face my boss, but also the board of directors. If I ever felt like a penny waiting for change it was that morning.

J. K.

All Looking for the Glove.

After making some purchases, I boarded a crowded street car. Because it was a rather warm day, I held my gloves. While I was standing, the man behind me pulled my sleeve and pointed to one of my gloves on the floor. I picked it up and looked for the other glove, but couldn't find it.

I looked on the floor. The man looked on the floor. Every one looked on the floor for my glove, but no glove. After all had bent their heads to the floor for my glove, a woman pulled something from my package, and said, "Is this the glove you lost?"

It was. And every one breathed a sigh of relief, while I felt so big!

B. W.

Better a Silent Exit.

I attended a wake with a number of my friends recently, and after remaining at the home of the deceased for a short time, my friends and I arose to leave. Instead of the customary, "I'm sorry for your trouble," I found myself saying, "I have a very lovely time."

Confused? Plenty! E. J. M.

Chester Erskin Makes His Bow as Impresario

NEW YORK, Sept. 26.—(AP)—Chester Erskin tempted fate with two new productions this week, and failed to come off very happily. True, the critics were not wholly vicious, but neither one of his plays received what could be termed as unanimously enthusiastic reviews.

Erskin has experienced a strange career on Broadway. Five years ago he was not in the theater, spending most of his time contemplating the adventures of the city from a bench in Bryant park. Less than a year after he had deserted his park bench he became director of "Harlem," "Subway Express" and the "The Last Mile," three plays so startling in their presentation that Erskin was hailed as much a savior of the native stage as was Eugene O'Neill.

His production of "I Love an Actress" is a witty and sophisticated Viennese comedy. The plot is a fragile thing concerning a young man who falls in love with an actress. Muriel Kirkland and Walter Abel have the leading rôles.

Erskin's second play of the week was "He," staged for the Theater Guild.

Carol Sax is an artistic manager from Iowa. He went to Paris and startled that sophisticated city with a series of American plays. Now he has returned to his native theater and trusts that he may excite New York playgoers as much as he did when on the banks of the Seine.

His first production is Arthur Wilmurt's comedy, "The Guest Room," now in rehearsal. It has Helen Lowell, Beverley Sitgreaves, Otto Hulett and Joan Kenyon in the principal rôles. Miss Kenyon is really Mrs. Kenyon Nicholson, wife of the Columbia university professor who wrote "The Barker" and "Little Eva."

LIONEL ATWILL

A LITTLE English comedy, called "The Lodger," found refuge and some patronage in the Playhouse back in the season of 1916-'17. Its principal actor [and also its owner and backer] was Lionel Atwill, who now comes back to Chicago as the star of "The Silent Witness," at the Selwyn.

Mr. Atwill was not the only stranger with talent in the cast of "The Lodger." The critics had praise for the quality of the acting throughout, and particularly for a pudgy, popeyed little actress in the rôle of a Cockney landlady. She was Beryl Mercer, now of the films, and frequently after that first Chicago visit an important actress in a variety of rôles. She was last in Chicago with the Theater Guild in 1927 in Shaw's "Pygmalion."

Mr. Atwill's rise to celebrity was rapid. He acted for Grace George, then for Nazimova, then for Frances Starr in "Tiger! Tiger!" and then as a Belasco star in "Deburau" and "The Grand Duke." His last Chicago appearance [apart from a visit or two in a vaudeville skit called "The White-Faced Fool"] was in "The Outsider" in 1924 in the Garrick.

IN VAUDEVILLE

THIS week's program at the Palace theater includes the following vaudeville acts:

Favorites of Roxy's Gang—A group of the musical entertainers who made the Roxy the most celebrated of New York's cinema palaces.

Frank Libuse—For years a comedian in Chicago cafés. He returns to vaudeville with an assortment of "stooges."

Freda and Palace—Guitarist and singer of Latin origin.

"A Porcelain Romance"—A dance production with gay scenery and costumes for a company of six.

The Five Elgins—They throw Indian clubs at each other and straw hats at the audiences. However, neither Elgins nor audiences have ever been hit by a club or a hat.

WILD WEST

COL. W. T. JOHNSON'S "world championship" rodeo will begin exhibitions at the Chicago Stadium next Friday night. The competitors will include Tad Lucas, champion woman trick rider; Florence Randolph, Bea Kirnan, Bob Crosby, Madge Runyon, Louis Tindall, Bob Askins, Mike Hastings, Richard Marchant, Jimmie Nesbitt, Dick Shelton, Rene Shelton, Buck Stuart, Grady Wilson, and Elmer Jones. Chester Byers, champion roper, will defend his title.

Star from Berlin.

Mady Christians, German musical comedy and motion picture star, has been engaged to star in a new musical comedy called "Arms and the Maid" to be produced by the Messrs. Shubert. She was born in New York, while her father, Charles Christians, was director of the Irving Place theater. Max Reinhardt saw her in a musical comedy and took her to Germany about ten years ago, when she was 15.

She acted in many of Reinhardt's productions, including "The Merchant of Venice" and Molière's "Le Bourgeois Gentilhomme." She starred in the first cinema production of Oscar Strauss' "The Waltz Dream."

Plays for Children.

The Jack and Jill players will open their winter season of plays for children with "The Tinder Box" on Saturday afternoon, Oct. 3. There will be an added Sunday matinée on the first Sunday of every month. The players will again use the Chicago Woman's Club theater, 62 East 11th street.

The répertoire will include a number of new plays written by Chicago authors: Alice Gerstenberg, Florence Crocker Comfort, M. A. Sturm, "Francis Preeve," and Jack and Jill's director, Marie Agnes Foley.

Blackheads Go Quick By This Simple Method

There is a simple method that makes blackheads go as if by magic. Get two ounces of Calonite powder from your drug store, sprinkle a little on a hot, wet cloth, rub briskly over the affected parts and in two minutes you will find every blackhead dissolved away entirely.

Additional Bargain Features for Dollar Day!

SEE PRECEDING PAGES FOR MARVELOUS DOLLAR DAY VALUES

98c NUT DISHES

Silver Plated

2 FOR $1

Perforated design. Looks like Sterling Silver. Octagon, oval or round shapes. Reg. 98c.

IMPORTED INDIVIDUAL ASH TRAYS, decorated antimony ware. Round shapes. Reg. 19c. 12 pcs. for $1

BOSTON STORE—MAIN FLOOR—STATE STREET.

Monday Hours: 8:30 A. M. to 6:30 P. M. | Phone Orders Filled Call STAte 3000

LOW PRICES ELSEWHERE MEAN LOWER PRICES AT THE

BOSTON STORE

STATE, MADISON AND DEARBORN STREETS

$1.00 DOWN* delivers any used Sewing Machine

*Balance Monthly; No Carrying Charge

50 treadle machines in nearly all makes including Singer, New Home, White, etc. $8 to $29

No Mail or Phone Orders.

BOSTON STORE—SECOND FLOOR—CENTER.

Monday! "DOLLAR DAY" Inaugurates Our Annual

OCTOBER SALE of SILKS!

$1.98 Canton Faille Crepe and Flat Crepe 1.42 YD.

The spot light of fashion is turned brilliantly on Canton Faille Crepe for Fall frocks. 39 inches wide: soft, rich, heavy quality. Browns, Greens, Reds, Blues, etc.

NO MAIL OR PHONE ORDERS

For years and years this store has built a reputation synonymous with QUALITY silks at THRIFT prices. For this annual October event, as well as for Dollar Day, we offer SUPREME VALUES in all kinds of silks. Our reputation—"For Silks, the Boston Store"—is well maintained. NO MAIL OR PHONE ORDERS.

A Triple Combination: Dollar Day—October Silk Sale and Values Plus!

$1.95 Spun Rayon Canton Crepe Travel Print 1.34 YD.

The new spun rayon canton crepes have the touch and appearance of woolens. Neat small effects in Browns, Wine, Blue, Greens, etc. Will not crush. 39 inches wide.

$3.48 Lovely All-Silk Chiffon Velvets 2.78 YD.

IDEAL for Street frocks or for Evening Wear. Soft clinging, closely woven pile in Black or colors. Beautiful sheen. Lovely light or dark shades. 39 in. wide.

$1.44 Satin Crepe, Canton Crepe and Flat Crepe $1 YD.

Three of the most popular silks for Fall frocks because of the rich, lustrous, fine heavy qualities as well as being smart yet serviceable. In 50 colors, including Street shades, Pastel or Lingerie tints. 39 in. wide

$2.29 to $2.59 Canton and Satin Crepes 1.78 YD.

Unusually fine heavy soft souple lustrous silks for Fall frocks and ensembles in Black and lovely colors. 39 in. wide. NEW LOW PRICE for the October Sale!

ECONOMY BASEMENT SPECIAL

$1 SILK FLAT CREPES, 39 in. wide, in 50 lovely Street and Evening shades. Yd., 72c

Economy Basement, Center—for this item only!

$1.28 SILK FLAT CREPE

39-inch, rich, mellow finish flat crepe. Fifty shades in the group. Excellent quality for frocks, lingerie, etc. Yard, 85c

BOSTON STORE—SECOND FLOOR—STATE STREET.

Sale of 12,000 Innerspring Mattresses, Felt Mattresses and Box Springs!

SURPLUS STOCK OF ROBINSON-RODERS CO. FACTORIES at NEWARK. N. J. KANSAS CITY. Mo. LITTLE ROCK. ARK.

The entire surplus stock from a NATIONALLY KNOWN manufacturer of fine bedding . . . the Robinson-Rodes Co., Inc. The high quality of their products is positively maintained in this sale despite low prices. They guarantee every article perfect and manufactured under State law requirements regarding bedding.

at 1/2 price and even less!

Mail orders filled while quantities last during this sale from Sept. 27 to Oct. 3, inclusive. Widely known brands of box springs, inner spring mattresses, Kava Kapok long staple cotton mattresses and four well known pillows. Purchased at prices that enable you to buy at half and even less!

$39.50 "Lenore" Innerspring Mattresses

Or Upholstered Box Springs

19.75 Each

$5 DOWN Balance Monthly; Small Carrying Charge

Imported panel damask covering in green or orchid. Big thick 4-row prebuilt border, no needle holes. Regular sizes. Side ventilators. Taped edges and button tufting.

$42.50 "Bermuda" Innerspring Mattresses

Or Upholstered Box Springs

23.75 Each

$5 DOWN Balance Monthly; Small Carrying Charge

Heaviest quality moire panel damask in green, orchid or blue. Finest innerspring unit cushion in thick layers of elastic felt. Biscuit quilted border with unique sewed roll edge—no needle holes.

EXTRA SPECIALS

$24 Innerspring Mattresses 7.95

107 single and ¾ size only. Sateen ticking. 4 row side stitching with ventilators. Highest grade innerspring construction.

$35 Innerspring Mattresses 14.75

Twin bed size only, 3 ft. 3 in. 60 to sell! Covered in imported damask. 550 muslin cover innerspring. 4-row side stitching.

$18 "Metropolitan" Felt Mattresses

60 lbs. of selected cotton and felt, fine warp sateen ticking. 4-row stitched imperial edge. Regular sizes 9.75

$22 "Bernice" Staple Felt Mattresses

100% long staple snow white cotton felt. Warp sateen covering. Closely stitched roll edge. Regular sizes 12.75

$17.50 "Siesta" Innerspring Mattresses

Full weight, new 1 pc. inner construction. Heavy ticking. Roll edge. Heavy felt top, bottom and sides. All reg. sizes.... 8.95

$29.50 "Manhattan" Innerspring Mattress or Box Spring

Innerspring mattress or box spring. Allover damask. Thick layers of felt, taped edges, large ventilators .... 15.75 EACH

$1.45 PILLOWS

400 Hyde Park fine curled grey feather pillows, 21x27 in. Imp. linen ticking. EA.... 89c

REGULAR $2 PILLOWS

500 Sweet Dream pillows, 21x27 in., turkey and duck down, 8 oz. Amoskeag ticking. EA. 1.29

$35 ILANASILK

Java Kapok Mattresses or Box Springs

17.75 EACH

The Ilanasilk imported processed Java Kapok or Down mattress. Non-absorbent and sanitary. White taped 2 row imperial edge. Regular sizes.

$4.50 PILLOWS

Sunbeam live goose and duck feather pillows. 21x27 in., imported linen ticking. Limited quantity! EA.... 2.85

REGULAR $7 PILLOWS

21x27 in. Verelite pillows. 95% goose down. Imported linen finish ticking. EA., 3.95

BOSTON STORE—FURNITURE—ENTIRE TENTH FLOOR.

TELEPHONE ORDERS TAKEN TODAY, SUNDAY, 10 A. M. TO 3 P. M.

Theaters Form Into Line for New Stage Year

Afterthoughts on Pair of Rowdy Farces.

By Charles Collins.

[Continued from page one.]

man will turn pale and be stricken with guilty chills if a foundling is left on his doorstep. Both of them are wild and reckless, but the former is consistently amusing and the latter is persistently dull.

"Unexpected Husband" gives evidence of being a hit in Chicago, while "In the Best of Families" looks like an error. The difference between these two plays is largely a matter of skill in authorship and taste in the treatment of risky material. One is jaunty and active, the other is leering and slow. One remains on the safe side of the line between frankness and indecency, the other stumbles stupidly in the morass across the border. One laughs, the other sniggers.

* *

Manager and Actor.

Enter a surprising fellow named Richard G. Herndon. Before he came to town theatrical impresarios were divided into two classes—managers and actor-managers. Mr. Herndon represents a third class and stands at the head of it. He is the manager-actor.

During "Unexpected Husband's" run in New York Mr. Herndon was content to lurk in the box office, p[...] off the help, and contemplate with deep inward satisfaction the line [...] type on the program which rea[ds] "Richard G. Herndon presents." [...] had been a producing manager f[...] years and had given honorable servi[ce] in promoting and exploiting the Ame[ri]can drama. For example, when t[he] Theater Guild was in its swaddli[ng] clothes Mr. Herndon lent the infa[nt] a helping hand with its "John Fe[r]guson."

But when he started out towa[rd] Chicago with his "Unexpected Hu[s]band" company a strange urge ca[me] over him; a feverish gleam began [to] burn in his eye. Suddenly he [an]nounced: "I can act the rôle of [Hu]bert Busty, justice of the peace a[nd] night-club souse, as well as the ne[xt] fellow—and maybe better. Wat[ch] me."

We watched him, at the Chica[go] première, with amazement. He p[er]formed as if he had been paying du[es] to the Actors' Equity association [all] his life. As a jovial, energetic a[nd] resourceful drunkard he was alm[ost] as funny as Leon Erroll. He was [a] better actor than Gilbert Miller, W[il]liam A. Brady, Morris Gest, Flo Zi[eg]feld, or Tracy C. Drake. He seem[s] to be establishing a claim for [the] world's championship. He was in [a] class by himself—the complete man[a]ger-actor.

* *

Herndon's Past.

The sudden ascent of Mr. Hernd[on,] formerly a shrinking violet of [the] "front of the house," into footli[ght] glory is a mystery that deserves [ex]planation. Earnest investigation [of] the case reveals that Mr. Hern[don] used to be an actor and that he sw[ore] off eighteen years ago. This part [in] "Unexpected Husband" is the f[irst] he has played since his reformat[ion].

He attributes his success, as the s[ay]ing goes, to a job as a canvasser [for] newspaper subscribers. It was [a] French paper, published in Chica[go] and its manager got the wild idea [of] combing the Germanic city of [Mil]waukee. Having been born in Fra[nce] Mr. Herndon had the necessary [lin]guistic qualifications.

"Say, young feller," said the m[an]ager of a Milwaukee dramatic s[tock] company, "you've got a swell Fre[nch] accent. How'd you like to pla[y a] waiter in next week's show?"

Mr. Herndon promptly threw a[way] his subscription blanks and bega[n a] new life. Then he trouped aro[und] taking the jobs as they came—[an] extra man with Otis Skinner, a s[mall] part with Mr. and Mrs. Kendall, [...] years in "stock" in Cincinnati—[in] all, seven years at the trade.

And that is one of the way[s in] which people become actors.

* *

Rawlinson's Luck.

Here is another story about the [be]ginnings of a stage career: Her[bert] Rawlinson of "A Modern Virg[in]" harks back to the period when [...]land and Clifford used to send [...] dramas on tour out of Chicago. [Be]tween engagements his funds w[ould] reach the vanishing point, and [he] would spend his nights on the ben[ches] in the waiting room of the La [Salle] street station, pretending to be a [trav]eler waiting for his train.

He met a good Samaritan who [...] "Boy, it's going to be a long, [...] summer. How'd you like to com[e] to my summer resort at Lake Be[...] do odd jobs around the place, and [...] regular?"

Young Rawlinson was painting [...] boats at the summer resort dock[s,] taking on a handsome coat of [...] when a stranger in white fla[nnels] touched him on the shoulder.

"You don't look like a boat pain[ter,"] the summer boarder sneered, flic[king] the ashes of his cigaret on Ra[wlin]son's handiwork. "How come, [bud]dy?"

"I'm an actor," said Rawli[nson,] striking the hero's pose, "and [how] would you like to get thrown [into] the lake?"

"Izzat so? Well, here's your ch[ance] to prove it. I'm a playwright. I've got a sketch you might fit [...]"

The stranger was Paul Dickey, [for]mer half back on University of M[ichi]gan football teams, future auth[or of] "The Broken Wing," "The C[ircuit] Breaker," etc.

Rawlinson never painted an[other] boat.

THEATER GUIL[D]

THE Theater Guild has begu[n re]hearsals of "Reunion in [Vien]na," a comedy by Robe[rt E.] Sherwood, in which Alfred [Lunt] and Lynn Fontanne will appea[r.] Worthington Miner is directin[g the] play, and Helen Westley, Henry [...]ers, and Edouardo Cianelli have [been] selected for important rôles. T[heresa] Helburn and Lawrence Langne[r are] supervising the production fo[r the] Guild.

"Reunion in Vienna" opens [at the] Nixon theater, Pittsburgh, on [Mon]day, Oct. 12, and will initiat[e the] Guild's fourth subscription sea[son in] that city. It will be present[ed in] New York on Monday, Oct. 1[...]

Theaters Form Into Line for New Stage Year

Afterthoughts on Pair of Rowdy Farces.

By Charles Collins.

[Continued from page one.]

... will turn pale and be stricken ... guilty chills if a foundling is ... on his doorstep. Both of them are ... and reckless, but the former is ... amusing and the latter is ... dull.

"Unexpected Husband" gives evidence of being a hit in Chicago, while "In the Best of Families" looks like ... over. The difference between these plays is largely a matter of skill ... authorship and taste in the treatment of risky material. One is jaunty ... native, the other is leering and ... One remains on the safe side ... the line between frankness and ..., the other stumbles stupidly ... the morass across the border. One ..., the other sniggers.

* *

Manager and Actor.

... a surprising fellow named ... G. Herndon. Before he came ... theatrical impresarios were ... into two classes—managers ... actor-managers. Mr. Herndon ... a third class and stands ... head of it. He is the manager-...

... "Unexpected Husband's" ... New York Mr. Herndon was ... to lurk in the box office, pay ... help, and contemplate with a ... inward satisfaction the line of ... on the program which reads "Richard G. Herndon presents." He ... been a producing manager for ... and had given honorable service ... discovering and exploiting the American drama. For example, when the Theater Guild was in its swaddling ... Mr. Herndon lent the infant a helping hand with its "John Ferguson."

But when he started out toward Chicago with his "Unexpected Husband" company a strange urge came over him; a feverish gleam began to ... in his eye. Suddenly he announced: "I can act the rôle of Egbert Busty, justice of the peace and night-club souse, as well as the next ...—and maybe better. Watch me."

We watched him, at the Chicago premiere, with amazement. He performed as if he had been paying dues in the Actors' Equity association all his life. As a jovial, energetic and ... drunkard he was almost as funny as Leon Erroll. He was a better actor than Gilbert Miller, William A. Brady, Morris Gest, Flo Ziegfeld, or Tracy C. Drake. He seemed ... establishing a claim for the world's championship. He was in a class by himself—the complete manager-actor.

* *

Herndon's Past.

The sudden ascent of Mr. Herndon, formerly a shrinking violet of the "front of the house," into footlight ... is a mystery that deserves explanation. Earnest investigation of ... case reveals that Mr. Herndon used to be an actor and that he swore off eighteen years ago. This part in "Unexpected Husband" is the first he has played since his reformation.

He attributes his success, as the saying goes, to a job as a canvasser for newspaper subscribers. It was a French paper, published in Chicago, and its manager got the wild idea of ... the Germanic city of Milwaukee. Having been born in France, Mr. Herndon had the necessary linguistic qualifications.

"Say, young feller," said the manager of a Milwaukee dramatic stock company, "you've got a swell French accent. How'd you like to play a ... in next week's show?"

Mr. Herndon promptly threw away ... subscription blanks and began a new life. Then he trouped around, taking the jobs as they came—an ... man with Otis Skinner, a small ... with Mr. and Mrs. Kendall, two ... in "stock" in Cincinnati—in ... seven years at the trade.

And that is one of the ways in which people become actors.

* *

Rawlinson's Luck.

Here is another story about the beginnings of a stage career: Herbert Rawlinson of "A Modern Virgin" ... back to the period when Rowland and Clifford used to send melodramas on tour out of Chicago. Between engagements his funds would reach the vanishing point, and he would spend his nights on the benches ... the waiting room of the La Salle street station, pretending to be a traveler waiting for his train.

He met a good Samaritan who said, "Say, it's going to be a long, hard summer. How'd you like to come up to my summer resort at Lake Beulah, do odd jobs around the place, and eat regular?"

Young Rawlinson was painting rowboats at the summer resort dock and taking on a handsome coat of tan when a stranger in white flannels tapped him on the shoulder.

"You don't look like a boat painter," the summer boarder sneered, flicking the ashes of his cigaret on Rawlinson's handiwork. "How come, buddy?"

"I'm an actor," said Rawlinson, striking the hero's pose, "and how would you like to get thrown into the lake?"

"Isn't so? Well, here's your chance to prove it. I'm a playwright, and I've got a sketch you might fit into."

The stranger was Paul Dickey, former half back on University of Michigan football teams, future author of "The Broken Wing," "The Ghost Breaker," etc.

Rawlinson never painted another boat.

THEATER GUILD

The Theater Guild has begun rehearsals of "Reunion in Vienna," a comedy by Robert E. Sherwood, in which Alfred Lunt and Lynn Fontanne will appear. T. Worthington Miner is directing the ..., and Helen Westley, Henry Travers and Edouardo Cianelli have been cast for important rôles. Theresa Helburn and Lawrence Langner are supervising the production for the Guild.

"Reunion in Vienna" opens at the ... theater, Pittsburgh, on Monday, Oct. ..., and will initiate the Guild's fourth subscription season in New York on Monday, Oct. 1...

SEEN AT APOLLO

JUDITH ALDEN.

SHE is winning praise for her acting in "In the Best of Families," the farce about a foundling, now at the Apollo theater. Miss Alden is a brisk little brunette with pictorial value.

[James Hargis Connelly Photo.]

Improvement on Revolving Stage; Chat from B'way

Film Prodigals Return to Times Square.

NEW YORK, Sept. 26.—[Special.]—Manager Gilbert Miller is talking in an animated fashion these days about a new mechanical stage contrivance that will make the revolving stage, now so much in vogue, seem old-fashioned. A German named Max Hasait invented the gadget, and Mr. Miller has spent some $25,000 in perfecting it. The thing is said to combine the best features of the revolving stage, and is also equipped to move sideways as well as around and around and around. A provisional form of the contraption is now being used in the London production of "Grand Hotel."

This same Mr. Miller is preparing to stage "The Sex Fable" in New York, and has engaged Leona Maricle, who was so good as the "little drinkie" girl in the Chicago company of "The Greeks Had a Word for It," for an important rôle. After launching this piece he will present Helen Hayes in Molnar's "The Good Fairy," and Leslie Howard in a new play by Philip Barry, to be called "The Animal Kingdom." Being an international manager, Mr. Miller must also give some attention to the drama in London, so he is preparing to produce "There's Always Juliet," by John Van Druten, in the British capital. Herbert Marshall and Edna Best will have the leading rôles. Oct. 12 is the date of the première.

"Pearly Gates," as given in Chicago, will be offered to Philadelphia next Wednesday night under the title of "Heaven Bound." The Metropolitan Opera house of that city will shelter the cantata. Negro churches are sponsoring the engagement.

The story by Aldous Huxley called "Brief Candles" has been dramatized by Ernest Boyd and Madeline Davidson, and the manuscript is arousing interest among the producing managers of Times square. "After the Fireworks" is the title of the work.

Herman Shumlin has deserted the cinema factories of Hollywood and says that he is back on Broadway to stay. Walter Wanger is another returned prodigal. He has had differences with the picture firm that had engaged him as an executive, and is now looking for a real life play to stage.

Maude Adams and Otis Skinner will probably use for their co-starring tour in "The Merchant of Venice" the same scene designs that formed the background of George Arliss' experiment with the rôle of Shylock. At any rate these settings have been exhumed from the storehouse in which they were resting peacefully and set up in the Little theater for Miss Adams' inspection. Changes of scene in this production can be made in half a minute or less.

When Katharine Cornell finishes with "The Barretts of Wimpole Street" she will probably stage a French play called "Le Viol de Lucrece," by Andre Obey. But that will not come to pass until the season of 1932-'33.

St. John Ervine has written a new play bearing the title of "Anthony and Anna." London will see it first. . . . Philip Merivale has begun rehearsals of "Cynara," an English play. He will be starred in the rôle originated by Sir Gerald Du Maurier.

'THE VENETIAN'

THE DRAMATIC LEAGUE OF CHICAGO will open its new subscription season Oct. 5 at the Harris theater with the American première of "The Venetian," which ran all last season in London and is to be acted by the original London cast. The play is by Clifford Bax, and it was staged in London by Maurice Browne, under the direction of Ellen Van Volkenburg—two names which bring back memories of the Little Theater in the Fine Arts building, 1911-'17.

Two of the four principal members of the cast of "The Venetian" are new to Chicago. They are Margaret Rawlings, who has the title rôle, and Alistair Sim, a Scotch actor who is called by the London critics "the true successor to the Lynn Harding of the Beerbohm Tree heyday." The others are Wilfrid Walter, who was with the Shakespeare company from Stratford-upon-Avon, and Catherine Lacey.

Famous Novel in Play Form; Gotham Shows

NEW YORK, Sept. 26.—[Special.]—The American première of the dramatization of "The Good Companions" and the debut of an offshoot of the Theater Guild are the leading events on next week's playbills for Broadway. Three of the six openings represent postponements of plays announced for the week now ending. Here are the announcements:

"The House of Connelly"—Opens tomorrow night at the Martin Beck. For two years the Theater Guild has held this play by Paul Green, which deals with the conflict of the old and new generation in the south. Now it is being brought forth under Guild sponsorship by a new organization, the Group theater. Among the players will be Margaret Barker, Franchot Tone, Mary Morris, Stella Adler, J. Edward Bromberg, Morris Carnovsky, William Challee, and Eunice Stoddard.

"Washington Heights"—Opens Tuesday night at Maxine Elliott's. A new play by Vincent Lawrence. Its scene is uptown New York; its story that of a young married couple. William Harrigan and Joanna Roos will head a cast which will also include Constance McKay, Jane Bramley, and Clay Clement.

"The Good Companions"—Opens Thursday night at the Forty-fourth Street. This is the dramatization of J. P. Priestley's successful novel by its author and Edward Knoblock. The play has been staged by Julian Wylie, who directed its London production, and in the largely English company will be George Carney, who will have the rôle of Jess Oakroyd; Frank Pettley, Hugh Sinclair, Valerie Taylor, Ernest Jay, Henry Hallatt, Vera Lennox, Matthew Boulton, Marcella Swanson, James Jolley, and Lillian Brennard Tonge.

"Nikki"—Opens Tuesday night at the Longacre. The deferred opening of a musical comedy based on a series of short stories by John Monk Saunders.

"Payment Deferred"—Opens Wednesday night at the Lyceum. Another postponed play—a Gilbert Miller importation from England. Charles Laughton will head the cast.

"The Camels Are Coming"—Opens Friday night at The President. A play by Don Mullaly and the third of last week's postponed premières.

NEW IN CHICAGO

"YOU SAID IT," a musical comedy that has had a long run in New York, will begin an engagement at the Grand Opera house tonight with Lou Holtz as its star. It deals with collegiate life, and was popular on Broadway for an entire season. The score was composed by Harold Arlen, the "book" was written by Jack Yellen and Sid Silvers. Mr. Holtz's company includes Lyda Roberti, Stanley Smith, June O'Dea, Billie Leonard, George Haggerty, Hughie Clarke, Alan Davis, and the California Crooners. The star, who is also the impresario of the show, announces that every principal in the cast is a veteran of the New York run.

"The Silent Witness," a drama of English atmosphere which is described as "a Mayfair thriller," will begin an engagement at the Selwyn theater tomorrow night with Lionel Atwill as its star. The play comes here under the direction of the Dramatic League of Chicago, although not as an item in its formal season. The organization's subscribers will be given the privileges of their membership box-office rate.

This play deals with a murder mystery in London society. Its central character is a father who stands trial for a murder that his own son has committed, feeling that he has an indestructible alibi.

Lionel Atwill, who has not acted in a full-length play since 1924, will be supported by Kay Strozzi as leading woman; Frank Hearn, Florence Fair, J. W. Austin, Horace Pollock, Fortunio Bonanova, Harold De Becker, Kathleen Lowry, and others.

"The Silent Witness" was popular in New York last season. Its authors are Jack de Leon and Jack Celestin.

Walker Whiteside will begin an engagement at the Blackstone theater next Thursday night in "Surf," a drama by Frank Hargey, which has been acted in London under the title of "Cape Forlorn." The star will have the rôle of a lighthouse keeper on a lonely reef off the coast of New Zealand. Others in the cast are Miss Frane Hale, William Desmond, and Barry O'Daniels. Mr. Whiteside staged this play with success on the Pacific coast last summer.

Gotham Musical Comedy Outdoes Burlesque Show

Vulgarities in Silk Win Over Those in Cotton.

By Burns Mantle.

[Continued from page one.]

ple as far south as Second avenue and Houston street?

* *

At First and Second Blush.

It seems, at first blush—and what a good phrase that is for a story on burlesque—it seems at first blush an incredible thing that the first city of the country, theatrically, should suddenly go in so generously for this cheapest and coarsest form of musical entertainment.

But, at second blush, we realize that there has been nothing sudden about it. It has been coming on for years. Each season the revues have been broader and broader, the humor coarser and coarser, until frequently the most popular of the Broadway shows have actually outdone in silk the vulgarities the downtown burlesques have offered in cotton, so to speak.

I can say for Mr. White's new "Scandals," however, that it is much cleaner than most, and one of the best in entertainment value of his personally conducted series.

There were cheers in the theater the opening night, and these were the first cheers we have heard this season. It happens that they were inspired by the fine singing of a dramatic baritone, Mr. Everett Marshall, late of the Metropolitan. But it was Mr. White who had the courage and the foresight to make Mr. Marshall the star of his company, so part of the credit should go to him. Mr. Marshall's stirring number was an adapted Negro spiritual entitled, "That's Why Darkies Were Born."

Mr. White likewise had the courage to go into the open market and outbid the radios for a part of Mr. Rudy Vallee's time. Now, whether Mr. Vallee happens to be your hero or your pet aversion, he is the most generously publicized crooner in all the world. And the most independent. He was able to dictate his own contract, to stipulate when and where he should play, and for how much.

* *

Mr. Vallee Remembers.

When Mr. White, feeling that his show was not quite ready for Broadway, wanted to go to Boston for a week or two of further seasoning, Mr. Vallee, remembering his experience with the vegetable souvenirs tossed stageward when he pleaded in song for something to remember the Harvard boys by, said no. And the "Scandals" did not go to Boston.

In New York Mr. Vallee repays Mr. White by appearing modestly in several song features, wearing his wavy hair with an air, and his charms with discretion. Sometimes he is in costume, which does not make him much funnier, but mostly he is just Rudy Vallee. And this, I think, is to his credit. The crowd has been a bit hesitant about opening its arms to him, but unquestionably has admired him for his tact.

Willie Howard is the great hunter for laughs and bags a good many. Willie, as he tells it, is also a great hunter who bagged a lion. Bagged and bagged it to go away. He is in fine burlesque form this season, appearing again with that stalwart question mark, Brother Eugene Howard, and bringing such wit to the travesties as to make even the coarsest of them amusing.

Ethel Merman sings the songs, mostly torch, and Ethel Barrymore Colt appears ever so briefly as a tabloid reporter seeking to discover whether Mr. Howard sleeps in pajamas or nighties, and the location of his moles.

* *

Pocketed Her Pride.

Miss Colt had decided to leave the cast, but having a run-of-the-play contract and times being what they are, decided later to pocket her pride and stay on. Her voice, slightly foggy, is not unlike her mother's. She is round faced and pretty, a little self-conscious, and evidently enjoying her stage experience as a great lark.

The best of the "Scandals" songs are Mr. Vallee's "This Is the Missus" and "My Man" and the theme song, "Life Is Just a Bowl of Cherries."

Speaking of the songs, it seems that Lew Brown, who with Ray Henderson is their composer, is mad at Mr. White. He wants 6 per cent of the royalties, and George thinks he is entitled to no more than four.

The opening night of the "Scandals" Mr. Brown was so angered he rushed into the lobby of the Apollo theater and sought to choke Mr. White, who rushed into the box office hoping to find a gun with which to annihilate Mr. Brown.

The boys were separated by friends and surprised bystanders. They will settle their affair in court. Meantime Mr. Brown and Mr. Henderson ran right up to Mr. Ziegfeld's office while they were still mad and signed with him to do the score for the next "Follies," and Mr. White rushed right out and engaged Richard Rodgers and Lorenz Hart to do the next "Scandals."

* *

Mae West's New Vehicle.

Of the Mae West play, "The Constant Sinner," I need only tell you that it is of a piece with her "Diamond Lil," but is without the old time Bowery atmosphere.

In this one Mme. West portrays a blond sexologist who makes her own way without asking favor. First she takes up with a young prize fighter and destroys his chances for the championship. Secondly, she is devoted to a Harlem gambler of color, and thirdly, to a department store proprietor with a dress suit.

In the end she returns to the prize fighter, who is partly reclaimed, but retains her interest in the store man, too. Constancy to sin is her watchword. Mme. West is drawing large audiences and her exposures indicate that she is in the best of health. Certainly there is no suggestion of lung trouble.

There are two new colored shows. One, "Fast and Furious," is no better than an average colored revue and ... There are thirty-seven scenes in it. In fact, if you can cut thirty-seven scenes up into songs, dances, and rhumbas, mostly imitative of the whites ... of what the whites have imitated of the Negroes, you will know all you will want to know about "Fast and Furious." Forbes Randolph is the producer and there is good singing.

The other colored show is more pretentious, having been produced by Aarons and Freedley, who have money and taste. This one mixes melodrama with the floor show of a Negro night club in Harlem. You get a little of each.

After winning $5,000 in a Chicago crap game Jim Williams, a kindly black boy, shoots his way out of a police raid and accidentally kills a policeman. Getting away to New York, he falls in love with Susan Blake, the beautiful octaroon singing in a popular night club, the same night a couple of plain clothes men think they recognize him.

* *

Chase Runs Through Show.

Thereafter the police chase Jim all about the place and Susan tries to hide him in her room, in her bed, in her dressing room, anywhere she can.

Thus the audience gets bits of the show mixed in with sections of the chase. Which makes for action, but not for a great deal of excitement, seeing the musical numbers get in the way of the drama, and the drama often slows up the music show.

Nice cast and production, with Frank Wilson, the "Porgy" hero, playing Jim, the handsome Isabel Washington the Susan part, and black Mantan Moreland an amusing comedy rôle.

Chester Erskin has also staged a little something from the Hungarian called "I Love an Actress." Staged it beautifully with expensive sets by Jo Mielzine and an expensive cast, headed by Muriel Kirkland and Ernest Glendinning.

This is one of those love chases the Hungarians play as high farce and we try to do over as sentimental comedy. A persistent young man named George dogs the footsteps of a popular and desirable young actress, named Eva, until she is about to surrender to him. At which moment the richest man in Hungary proposes marriage. Eva locks the impatient boy in her bedroom and starts for Italy with the rich one. At the station the escaped lover causes her to miss her train.

The season, I am reluctant to report, is still without a hit in the way of drama.

CHICAGO PLAYBILLS

OPENING:

"You Said It," with Lou Holtz; Grand Opera house; opens tonight.

"The Silent Witness," with Lionel Atwill; Selwyn; opens tomorrow night.

"Surf," with Walker Whiteside; Blackstone; opens Thursday night.

CONTINUED:

"Unexpected Husband"; Adelphi; second week.

"In the Best of Families"; Apollo; second week.

"The Green Pastures"; Illinois; fourth week.

"Salt Water," with Taylor Holmes; Playhouse; fifth week.

"A Modern Virgin"; Garrick; seventh and final week.

COMING:

"Billy Rose's Revue," with Phil Baker, Fannie Brice, Ted Healy; Apollo; opens Oct. 4.

"Private Lives," with Edith Taliaferro and Donald Brian; Erlanger; opens Oct. 4.

"The Venetian"; Harris; opens Oct. 5, auspices of Dramatic league.

"The Third Little Show," with Beatrice Lillie and Ernest Truex; Great Northern; opens Oct. 5.

"Girl Crazy"; Garrick; opens Oct. 8.

"Once in a Lifetime"; Selwyn; opens Oct. 18.

Civic Shakespeare Company; Majestic; opens Oct. 19.

"Against the Wind," with Mrs. Fiske; Blackstone; opens Oct. 26.

WEEKLY CHANGE:

R.-K.-O. Palace theater: Continuous vaudeville and cinema; Roxy's Gang, headliner.

Rialto theater: Burlesque and cinema; "Step Lively, Girls," with Louise Miller.

Haymarket theater: Burlesque and cinema; "Paris by Night," with Carmen.

Academy theater: Burlesque and cinema; "Night Life Girls," with Lillian Murray.

GREAT NORTHERN
MONDAY, OCT. 5
MAIL-ORDERS NOW — SEAT-SALE THURSDAY
DWIGHT DEERE WIMAN, in association with TOM WEATHERLY, presents
BEATRICE LILLIE — ERNEST TRUEX
in the 'Aristocrat of all Revues'
THE THIRD LITTLE SHOW
with CARL RANDALL, WALTER O'KEEFE, CONSTANCE CARPENTER, SANDRA GALE, JERRY NORRIS, GERTRUDE McDONALD, EDWARD ARNOLD, WILLIAM GRIFFITH, DOROTHY FITZGIBBON

CHICAGO STADIUM — 1800 W. Madison St. — EVERY NITE AT 8:15 — Mats. Sat. Sun. at 2:15 — 10 DAYS Starting FRIDAY OCT. 2
See America's Greatest Rodeo Stars in the Fastest, Most Exciting Contests You've Ever Witnessed! — Imagine the Thrills as They Vie for World's Championship Honors!
COL. W. T. JOHNSON Presents the WORLD'S CHAMPIONSHIP RODEO
with AMERICA'S GREATEST STARS AND CHAMPIONS — HUNDREDS OF HORSES AND STEERS. The Year's Biggest Event!
Tickets now selling at 65 W. Madison St., all Confectionery offices, L. Kiels Drug Store, 14th and Halsted Sts., and Chicago Stadium Box Office.

Subscribe for The Tribune

APOLLO—Last Week—TONIGHT
THE UPROARIOUS FARCE WITH A LAUGH A MINUTE
'IN THE BEST OF FAMILIES'
POP. MAT. WED. AND SAT. LAST TIMES SAT., OCT. 3
APOLLO 4 WEEKS ONLY STARTING SUN. OCT. 4
TRANSCENDENT TRIUMVIRATE OF REVUE STARS
FANNIE BRICE — PHIL BAKER — TED HEALY
BILLY ROSE'S CRAZY QUILT
EVERY NIGHT (Ex. Opening and Saturday) BEST SEATS $3 — SAT. ONLY MATINEE 50¢ to $2 — NO MORE — SEATS NOW
GREATEST LAUGH SHOW EVER IN CHICAGO

GARRICK—Last Week—TONIGHT
THE MERRY, MISCHIEVOUS COMEDY OF YOUTH
'A MODERN VIRGIN'
with MARGARET SULLAVAN—HERBERT RAWLINSON and ROGER PRYOR
Pop. Mats. Wed. and Sat.—Engagement Ends Sat. Night, October 3
SPECIAL NOTE—OWING TO NECESSARY PREPARATIONS FOR THE PRODUCTION OF "GIRL CRAZY" THIS THEATRE WILL REMAIN CLOSED 4 DAYS, REOPENING THURSDAY NIGHT OCT. 8. MAIL ORDERS NOW. BOX OFFICE SALE THURS.
When All Chicago Will Go
GEORGE GERSHWIN'S INFECTIOUS MUSICAL COMEDY HIT
GIRL CRAZY
with A CAST OF 92 — STUDDED WITH STARS including
GREGORY RATOFF — BENNY RUBIN — BLOSSOM SEELEY — BERNARD GRANVILLE — FRANCES UPTON — BENNY FIELDS
A BEN BERNIE BAND and FLOCKS OF YOUTHFUL, FRESH, FEMININE GIRLS
DIRECT FROM 9 CAPACITY WEEKS IN THE ALVIN THEATRE NEW YORK

GRAND OPERA HOUSE — OPENS TONIGHT
LOU HOLTZ
The brightest comet of all musical shows
YOU SAID IT
by JACK YELLEN — SID SILVERS — HAROLD ARLEN
with LYDA ROBERTI — STANLEY SMITH — JUNE O'DEA
The same cast of 78 lively musicollegiates who electrified New York theatergoers for over one year with lightning shafts of laughter... meteoric melodies... dazzling dancing
BEST SEATS: Eves., $3 (Ex. Sat. and Sun.) Matinees Wednesday, $2; Saturday, $2.50

ERLANGER — CLARK near RANDOLPH — Seats Now! Limited Engagement
NEXT SUNDAY NIGHT
ARCH SELWYN presents
EDITH TALIAFERRO — DONALD BRIAN
in NOEL COWARD'S HILARIOUS COMEDY
"PRIVATE LIVES"
REAL BARGAIN PRICES!
NIGHTS (Ex. Sat.) 50¢ to $2 — WED. MAT. 50¢ to $1 — SAT. MAT. 50¢ to $1.50

ADELPHI!
Is the Home as Usual of Another Great Hit
Richard Herndon Presents Barry Conners' Comedy Smash
"Unexpected Husband" is correctly cast and expertly performed. —Charles Collins, Chicago Tribune
"Unexpected Husband" made us forget that it was a hot night. The advertised 1,004 laughs were doubtless more. —Ashton Stevens, Herald & Examiner
"Unexpected Husband" Comedy is King at the Adelphi Theatre. Crowd almost cheers. —Fred'k McQuigg, Chicago American
"Unexpected Husband" I am sure this morning's sun found Grover Gaw on the city gates offering the incoming kings, dining pillars, moneylenders and Kiwanians to the Adelphi Theatre. —Lloyd Lewis, Chicago Daily News
"Unexpected Husband" is a reliable antidote against the depression blues. —O. J. Bullins, Chicago Post
"Unexpected Husband" will contribute definitely to your merriment because it manages to remain laughable without being dirty. —Gail Borden, Chicago Times
"Unexpected Husband" is consistently credible, interesting, exciting, surprising and funny. There are few plays that can be guaranteed to delight everyone but this seems to be one. —First Nighter, Journal of Commerce
Every Evening at 8:30 — Pop. Mats. Wed. and Sat.

SELWYN — TOMORROW NIGHT AT 8:30
FIRST TIME HERE SINCE HIS HIT IN "THE OUTSIDER"
LIONEL ATWILL
IN HIS LONG-RUN NEW YORK AND LONDON HIT
"The SILENT WITNESS" — A THRILLER with BRAINS and HUMOR
Original Cast including KAY STROZZI — FORTUNIO BONANOVA
NOTE—MR. ATWILL COMES UNDER THE DIRECTION OF THE DRAMATIC LEAGUE SUBSCRIBERS MAY SECURE SEATS FOR HIS VISIT AT LEAGUE SUBSCRIPTION RATES
BOX-OFFICE PRICES $1 to $3 — THURS.-SAT. MATS. $1 to $2

WRIGLEY FIELD — CLARK AND ADDISON STREETS
BASEBALL TODAY
Cubs vs. Pittsburgh
Game Called at 3 P. M.
Box Seats on Sale at Wrigley Field

CHICAGO SYMPHONY ORCHESTRA
FREDERICK STOCK, Conductor
1931—FORTY-FIRST SEASON—1932
SEASON TICKETS NOW ON SALE AT ORCHESTRA HALL
28 THURSDAY EVGS. BEG. OCT. 15 — Season Tickets $24, $30, $40, $48, $50, $68
28 FRIDAY AFTNS. BEG. OCT. 16
A Few Season Tickets Available at $24
12 TUESDAY AFTNS. BEG. OCT. 27 — Season Tickets $12, $18, $24, $30
WORLD RENOWNED SOLOISTS
"A remarkable list. It is doubtful if any orchestra in this country has ever offered its patrons anything like it."—Karleton Hackett, Chicago Evening Post.

ORCHESTRA HALL
NEWMAN TRAVELTALKS — Motion Pictures COLOR VIEWS
Course Sale Opens October 5
5 Wed. Eves. Fri. Eves. Sat. Mats. BEGINNING Oct. 14, 16, 17
SEEING EUROPE — Impressions of 1931
FRANCE and COLONIAL EXPOSITION — SPAIN THE REPUBLIC — BERLIN 1931 — LONDON LIFE — ENGLAND & WALES

HARRIS — MON. OCT. 5 — BOX-OFFICE OPENS TOMORROW MORNING
THE DRAMATIC LEAGUE OF CHICAGO (with MAURICE BROWNE) announces
THE VENETIAN by CLIFFORD BAX — Directed by ELLEN VAN VOLKENBURG
FIRST TIME IN UNITED STATES — A YEAR IN LONDON
ORIGINAL LONDON CAST: MARGARET RAWLINGS • WILFRID WALTER • ALISTAIR SIM • CATHERINE LACEY
THE DRAMATIC LEAGUE SUBSCRIPTION-OFFICE OPEN DAILY 9:00 to 5:00
BOX-OFFICE PRICES $1 to $3 — WED.-SAT. MATS. $1 to $2

BLACKSTONE — SEATS NOW
Beginning Next Thursday, Oct. 1
LIMITED ENGAGEMENT THREE WEEKS ONLY
WALKER WHITESIDE
in New Modern Play of Primal Passions and Courageous Realism
"SURF"
By Frank Harvey — From the Fortune Theatre, London
with William Desmond, Miss Frene Hale, Barry O'Daniels, Associate Players
First Popular Matinee Saturday, Oct. 3 — BEST SEATS, $2.00

Now Playing PLAYHOUSE
A GOLDEN OPPORTUNITY TO LAUGH AT TAYLOR HOLMES in "SALT WATER" with FISKE O'HARA
"Comedy will stay at Playhouse till Christmas."—Ashton Stevens

Public Announcement!
In order to correct misleading rumors, please be advised that seats for all performances to and including Saturday, Oct. 24, are on sale at box office for
Pulitzer Prize Play "THE GREEN PASTURES"
Tickets for four weeks (48,060 seats) available now by mail or visit to box office.
TONIGHT, and every night at 8:20, price $3, $2.50, $2, $1.50.
Matinees Wednesday and Saturdays at 2:20, $2.50, $2, $1.50, $1.
ILLINOIS THEATRE

Talkies Mow Down Women, Exalt the Men

New Feminine Hits 'Are Few in Number.

By Rosalind Shaffer.

HOLLYWOOD, Cal.—[Special.]—It's a man's world, true enough, and more than that, this year has proved to be a man's year in films.

Looking over a list of the outstanding hits of the year, one is impressed with the fact that the male stars and new finds are greater numerically than the women hits and finds.

The return of the he-man type of story like "Cimarron," and the fad of the gangster picture, both conspired to make this situation what it is.

The return of the western and the serial also is upon us, adding its quota; while the mystery and horror pictures which proved hits displayed casts with the interest centering in the male star. This is true also of the war pictures.

Among the new men who have come to the fore are Clark Gable, Robert Montgomery, Edward Robinson, Joe E. Brown, Ivan Lebedeff, Spencer Tracy, James Dunn, Joel McCrea, and Leslie Howard—all of whom are stars or represent starrting material.

Single hits amongst the women new to the screen have been limited to Ann Harding, Marlene Dietrich, and, possibly, Barbara Stanwyck and Sylvia Sydney. Marie Dressler should not be omitted from this list, but hers is a unique position; she is a character actress, not a leading woman type. Edna Mae Oliver and Polly Moran troop cheerfully along in her wake.

* *

Not Many Single Hits.

Among the women the other big hits of the year have been made by old reliable picture actresses: Norma Shearer, Gloria Swanson, Ruth Chatterton, Joan Crawford, Greta Garbo, Constance Bennett. Both Irene Dunne and Ina Claire promise well for the future. Dorothy Mackaill has done well. Clara Bow did fine until her unhappy collapse and retirement.

Actual glamour emanates from few of the new finds among the women.

The glinting rays of fame seem to rest most kindly on Clark Gable, who is the big bonfire these days among the femmes, succeeding to the spot held unchallenged a while back by Robert Montgomery.

Ivan Lebedeff, of a distinctly different type, sets the romantic girls sighing with his old world suavity and charm. The gangster pictures have offered the public such successes as Edward Robinson and James Cagney, while an old reliable, Wallace Beery, has regained popularity with his rough and ready work.

* *

Return of Dix.

Richard Dix, who has the he-man business down to a fine point ever since his Paramount days when he played western and Indian rôles, burst into a bright flame in his "Cimarron," and is again in the big running.

Crook pictures have kept Ronald Colman, Edmund Lowe, and Bill Powell afloat, and Dick Barthelmess and George Bancroft, through serious vehicles, have he-manned the ship of popularity right well. Comedies have contributed the Marx brothers [and long may they slave, they're grand], Will Rogers and Joe Brown. Rogers, while he made films before, never was a hit until the talkies came, as a large part of his charm is, of course, his way of getting off his lines.

That talkie business explains something, too, of this preponderance of male lights. Men's voices record better as a rule. The higher feminine voice is apt to play her foul with the microphone, revealing the fragile blond like Dolores Costello, as a deep voiced person—though, strangely enough, Dietrich and Garbo emit the same rumbling basso tones to the enchantment of their audience.

The female tenors get over all right in sophisticated parts, not otherwise. But it is absolutely true that when the talkie wave hit the studios the women were mowed down in the disaster to a greater extent than the men.

* *

Hollywood Happenings.

Lew Ayres and Lola Lane relieved the minds of all romantically inclined Hollywood folk when they finally got married. It was a hard job to figure them, though everybody agreed from the start that if Lola wanted Lew she'd get him, all right.

After a tiff on one occasion, Lola moved across the street from Lew and kept an eye on all comings and goings, and while Lola wouldn't use a shotgun or anything messy, there was a feeling that all might not go well with any rash girl marauding around Lew while Lola was at a temporary disadvantage strategically, due to the estrangement. Well, it's all over now. Or perhaps it's just begun, who knows?

Carl Laemmle has restored salaries at Universal to their normal level, saying that present business and the expectation of better business in the future warrant the raise.

ACTS AT GARRICK

ELEANOR AUDLEY.

SHE contributes background and atmosphere to "A Modern Virgin" at the Garrick theater in the role of a giddy girl friend of the frantic heroine. The camera, however, has found a romantic and poetic streak in her personality.

[James Hargis Connelly Photo.]

Lovely Tallulah Sins Her Way to Happiness in This Picture

By Mae Tinee.

[Continued from page one.]

satisfactory. Direction, sound, photography, and what have or haven't you, please.

May the glamorous Tallulah [supposed to be one of the best dressed women in the world] draw a suitable story and a leading man as good as Mr. March, the next time she glimmers into our midst.

* *

BitsaBOUT 'Em.

COME ON with your "Six Bests" for September! Must be in by the 28th of this month. Those whose lists are printed will GET SOMETHING THEY DON'T EXPECT . . . FUNNY WALTER CATLETT will have an important comedy rôle in "Cock of the Air," co-starring Chester Morris and Billy Dove. WON'T some people I know be tickled to see Mr. M. again! . . . SYLVIA, beauty dispenser and morale uplifter of Hollywood's fair ones, is to make a stage debut in New York in a play written for her by Edith Ellis. The play will be based on episodes in Sylvia's life before and after coming to Hollywood . . . CHARLES BICKFORD is sole owner of an island in the South Seas. He bought it from an Englishman . . . THE LITTLE CALIFORNIA SUBURB where most of the movie stars live would be "different." Over one sweet shop flourishes the sign—"Succulents," while an art shoppe waves a flag "Extremes." And then there's the cleaning establishment announcement—"We clean everything you bring here—even a dirty mind." . . . PHILLIPS HOLMES has signed a new contract with Paramount . . . LEW AYRES, when he returns from honeymooning in Wyoming with his lovely bride LOLA LANE, will be starred in a Universal picture called "Gallows" . . . KATE CAMERON, movie reviewer for the New York Daily News and, before that, for "Liberty," is in Hollywood getting data for stories. Miss Cameron's real life name is LORETTA KING and she used to be with THE TRIBUNE.

* *

Film Time Table.

[Paste It in Your Hat.]

Feature pictures are presented on the following schedules at these first run houses this week:

CHICAGO—A. M.: 11:10. P. M.: 1:35, 4, 5:30, 7:55, 10:20 [approximately].

McVICKERS—A. M.: 9:05, 10:59. P. M.: 12:53, 2:47, 4:41, 6:35, 8:29, 10:23 [approximately].

ORIENTAL—A. M.: 11. P. M.: 1:30, 4, 5:32, 8:02, 10:32 [approximately].

ORPHEUM—A. M.: 11:44. P. M.: 2:28, 5:12, 7:56, 10:40.

PALACE—A. M.: 11:55. P. M.: 2:40, 5:43, 8:46, 10:54 [approximately].

PUNCH AND JUDY—A. M.: 11:19. P. M.: 1:05, 2:51, 4:37, 6:23, 8:09, 9:56.

ROOSEVELT—A. M.: 9:53. P. M.: 12:22, 2:49, 5:16, 7:43, 10:10 [approximately].

STATE-LAKE—A. M.: 9:10, 11:04. P. M.: 12:58, 2:52, 4:46, 6:40, 8:34, 10:28 [approximately].

UNITED ARTISTS—A. M.: 9:10, 11:03. P. M.: 12:56, 2:49, 4:42, 6:35, 8:28, 10:21.

WOODS—A. M.: 9, 10:55. P. M.: 12:50, 2:45, 4:40, 6:35, 8:30, 10:27.

* *

See you tomorrow!

Long Run Operetta.

"Three Little Girls," the operetta which ran at the Great Northern theater all last season, is now at the Alvin theater, Pittsburgh. From Oct. 10 to Oct. 25 it will play at the state fair at Dallas, Tex. The present cast includes: Stephen Mills, Josephine Huston, Greta Alpeter, Harry Puck, Clifford Newdahl, Evangeline Raleigh, Victor Morley, Connie Graham, and others.

THE VOICE OF THE MOVIE FAN

If you would like your letters printed in this column please write on ONE side of the paper ONLY. If you want a personal answer send stamped, self-addressed envelope—PLEASE.

Lauds Norma Shearer.

Dear Miss Tinée: In answer to I. L. D.'s letter, I must say I entirely disagree with him (or her). Norma Shearer is a fine actress, but in "A Free Soul" she was only entitled to the lightning, while Lionel Barrymore gets all the thunder. I can't seem to be able to find enough words to praise his acting, so I won't try to now.

I read your articles every day and we never fail to use them as a guide in selecting the pictures we wish to see. You haven't failed us yet!

We are also an operetta devotee and I wonder what made the directors get the idea that the public doesn't want singing pictures. If they would only stop wasting perfectly good money on gangster films! We have seen many of the latter type, but the only good one was "Little Cæsar," with many compliments to Edward G. Robinson.

In closing, don't you wish people who can only write disgusting things about you would please cut out the letters?

Here's hoping you had an enjoyable vacation. Yours truly,

N. M.

P. S.: You will hear from me again soon.

Editor's Note: I hope so!

* *

Back to the Old Films.

Dear Mae Tinée: Cresie's suggestion for reviving old pictures is a good one. I believe there are too many pictures of the same nature to suit the average fan of today. I would gladly welcome the revival of old "silents," if made into talkies with the original players, or probably the player it has since made famous.

It is every so often that we come across old plots and ideas dressed up so that they are hardly familiar. Perhaps the producer thinks that the public, once they discover an old plot, will accept it as something to send up to the attic, instead of recalling it with fond memories. Now, if they will just hand us the old and not be backward about letting us in on the secret, nine times out of ten the story will retain all its by-gone splendor and acclaim.

For myself, I would like seeing Richard Dix again in his rôle of the Indian. It is in this I like him most, although his reputation for drawing-room farces, etc., was the delight of many fans at one time.

However, when a star chooses to be serious he usually proves his best work is then, and Mr. Dix has certainly proved his in pictures such as "The Vanishing American," "Redskin," and the mighty "Cimarron."

Sincerely yours,

M. G. P.

Editor's Note: Off with the new, and on with the old, say you. Well, ye dinna stand alone.

"What the Public Wants."

Arthur Hopkins, who ranks as the only philosopher among the Broadway theatrical producers, pricks the bubble called "what the public wants" in his brochure, "How's Your Second Act?," as follows:

"It is a mistake to say that the public demands what it shall have, since this presupposes some standard already fixed by the public, and up to now, so far as its taste in the theater is concerned, the American public has not set up one requirement."

Opera Program Announced for Coming Season

Repertoire Is 55 Per Cent Italian.

By Edward Moore.

[Continued from page one.]

MOTION PICTURES DOWNTOWN

The Biggest Entertainment Bargain in Town TODAY! 50c to 2 p.m.
PUBLIX-BALABAN & KATZ WONDER THEATERS

CHICAGO Randolph • State • Lake. 50c 11:30 A. M. to 2 P. M. Come Early Today! Two Vibrant Personalities TALLULAH BANKHEAD FREDRIC MARCH —in— "MY SIN" Paramount's Drama of Love That Arouses Every Emotion. H. LEOPOLD SPITALNY with JOSEPH GRIFFIN. Usual Colorful Stage Production "HOT JAVA" really sensational. STUART BARRIE at the Organ.

ORIENTAL Randolph near State. 50c Be Here Early 12 Noon to 2 P. M. Season's Biggest Show! BENNY DAVIS and his 12 STAR-ACTS Twelve Young Merrymakers in a Rapid-Fire Revue —and Screen Romance— NANCY CARROLL In the Society Scandal "PERSONAL MAID" with PAT O'BRIEN "Front Page" star GENE RAYMOND

ROOSEVELT State near Washington. 50c 11 a.m. to 2 p.m. All Chicago Is Thrilling to It! WARNER BAXTER "THE SQUAW MAN" RAYMOND HATTON CHARLES BICKFORD ROLAND YOUNG LUPE VELEZ ELEANOR BOARDMAN

McVICKERS Madison near State. 50c—11 A. M. to 2 P. M. THE 1931 NUT CROP IS HERE! FOUR MARX BROTHERS IN "MONKEY BUSINESS"

UNITED ARTISTS Randolph at Dearborn. 50c Special Early Price 11 A. M. to 2 P. M. Thousands are seeing it for a second time "STREET SCENE" Elmer Rice's Prize Play with SYLVIA SIDNEY ESTELLE TAYLOR WILLIAM COLLIER JR.

RKO 50c TO 2 P.M.
PALACE Randolph at La Salle (Opens 11 A. M.) A HOST OF STARS IN RKO VAUDEVILLE! The Favorites Of ROXY'S GANG—IN PERSON! The Five Elgins. FREDA & PALACE "A Porcelain Romance" —and— Chicago's Favorite Nut FRANK LIBUSE with Myrtle Lansing. On The Screen: A year with love—or a life without it! "The Big Gamble" RKO-Pathe Picture With BILL BOYD DOROTHY SEBASTIAN WARNER OLAND Zasu Pitts, Jas Gleason

STATE-LAKE (Opens 10:30 A. M.) THE SCREEN HASN'T CREATED SUCH THRILLS IN YEARS! "EAST OF BORNEO" Universal Picture with ROSE HOBART CHARLES BICKFORD See the sights of a lifetime spectacular love drama. EXTRA "CHIC" SALE Comedy Riot

MOTION PICTURES DOWNTOWN

WOODS Randolph at Dearborn CONTINUOUS

50c TODAY UNTIL 5 P. M. "The Dreyfus Case" The Scandal That Shook the World. A powerful drama of real life—Impressive!—True! A Story of Human Hearts Torn Asunder

Second Record Breaking Week —LEGITIMATELY SUCCEEDING "TWO HEARTS IN ¾ TIME"— "The Merry Wives of Vienna" Die Lustigen Weiber von Wien. Mae Tinee—"What a lucky leading man that WILLY FORST! Every Girl a Beauty!" CINEMA Cont. 1-11 P. M. CHICAGO AVE. AT MICHIGAN CHILDREN, 25c

PUNCH & JUDY Van Buren at Mich. Chicago German Theater "Kinder des Glueck" with Dina Gralla and Kurt Fespermann 11 TO 5 P.M.—50c. THEREAFTER 75c

CASTLE State at Madison. The Amazing Motion Picture That Took One Million Years to Make! "MYSTERY OF LIFE"

MIGHTY DOUBLE FEATURE —ADULTS ONLY— 'The RECKLESS HOUR' WITH DOROTHY MACKAILL —and— "I LIKE YOUR NERVE" Doug. Fairbanks Jr.—Loretta Young. ORPHEUM State at Monroe

MOTION PICTURES SOUTH

WARNER BROS. 79th Street DELUXE THEATRES
AVALON This Amazing Twin-Hit Program is the Wonder..the Talk..of the Town! Constance BENNETT As the Girl Who Was "Bought!" Richard Bennett . . . Ben Lyon Starts 3:08, 5:58, 8:48, 11:37 —AND— 'TRAVELING HUSBANDS' Speed . . Zip . . Tattle-Tale Dramatic Smash with Evelyn Brent Starts 1:46, 4:36, 7:26, 10:16
GIANT DOUBLE FEATURE SHOWS AT BOTH THEATRES — 2 BIG FEATURES AT EACH THEATRE
CAPITOL 79th Halsted. Heart Throbs . . Dramatic Thrills . . And Roaring Comedy..All in One Show! ADULTS ONLY. JOAN CRAWFORD "This Modern Age!" Pauline Frederick . . . Neil Hamilton Starts 1:45, 3:10, 5:35, 8:05 and 10:35 —AND— JOE E. BROWN as a Dame-Daffy Dumbbell in "BROADMINDED" Starts 2:50, 4:15, 6:50 and 9:30

STRATFORD 63rd & Halsted. MIGHTY BARGAIN PROGRAM 2—Big Talkie Hits—2 Janet GAYNOR Charles FARRELL "Merely Mary Ann" —in addition to— "HUCKLEBERRY FINN" with Jackie Coogan, Mitzi Green
LEXINGTON 1162 E. 63rd RICHARD DIX, "The Public Defender"
FROLIC Clark Gable 55th-Ellis BARBARA STANWYCK, "Night Nurse"
METROPOLITAN 47th-S. Park Leo Carillo, "HELL BOUND"
Shakespeare (Dbl. Feat.) 942 E. 43rd Helen Twelvetrees, "Woman of Experience" & thrilling "The Flying Lariat"
HARVARD 63rd-Harvard "NEWLY RICH" WITH Edna May Oliver Louise Fazenda Mitzi Green
HAMILTON (Dbl. Feat.) 71st-Paxton RUTH CHATTERTON, "The Magnificent Lie" Lewis Stone, Irene Rich, "Father's Son"
(All 5 Theaters) He's a High-Hatted Heart-Breaker! in WILL ROGERS Fifi d'Orsay "YOUNG AS YOU FEEL" — JEFFERY 71st-Jeffery; GROVE 76th-Cottage; HIGHLAND 79th-Ashland; W.Englew'd 63rd-Ashland; Oakland Sq. 39th-Drexel. Added! Grove; "Mother & Son" Added! W. Engl'w'd; 'Salvation Nell'
SHORE (Dbl. Feat.) 75th-Kingston Barbara Stanwyck, Clark Gable, 'Night Nurse' Ramon Novarro, "Son of India," C. Nagel
COSMO (Dbl. Feat.) 79th-Halsted Ramon Novarro, Conrad Nagel, "Son of India" and Buck Jones, "The Fighting Sheriff"
SYMPHONY Chicago-Cicero Balc. 25c. Main 35c Richard Arlen, "The Secret Call" and Eddie Quillan, "Sweepstakes"

SCHOENSTADT'S TALKIE THEATERS
PICCADILLY Jack Holt—Ralph Graves Fay Wray "DIRIGIBLE" Feat. (99) 1:30, 3:45, 6:00, 8:15, 10:30
PEOPLES 47th and Ashland Richard Dix—"Public Defender"
ATLANTIC 26th-Crawford Mitzi Green—Jackie Searle "Newly Rich"—Also "Rocket to the Moon"
HARPER 5236 Harper Ave. Ramon Novarro, "Son of India"
PALACE 5242 W. 26th St. Barbara Stanwyck, "Night Nurse"
MIDWEST 35TH AND ARCHER 2 FEATURES WILL ROGERS—FIFI D'ORSAY "YOUNG AS YOU FEEL" Clara Kimball Young—"MOTHER & SON"
JACKSON PARK Stony Island at 67th DOUBLE FEATURE RAMON NOVARRO—"SON OF INDIA" MITZI GREEN—"NEWLY RICH"
R-K-O ENGLEWOOD 63D & HALSTED 40c to 4 P. M. JACK HOLT in "50 FATHOMS DEEP" RKO Vaudeville [Shows Continuous]
COMMERCIAL 92ND AND COMMERCIAL Jack Holt—"Fifty Fathoms Deep"
ACADIA 55TH & FAIRFIELD JAMES CAGNEY "Public Enemy"
COLONY 59TH & KEDZIE CLARA KIMBALL YOUNG, "MOTHER & SON" & "SALVATION NELL"
MARQUETTE 63D & KEDZIE JACKIE SEARLE, MITZI GREEN—"NEWLY RICH"
CHELTEN Exchange Ave. at 79th St. RUTH CHATTERTON, "The Magnificent Lie" & "Fighting Sheriff"
NEW REGENT 6826 S. HALSTED JEAN HARLOW, JAMES CAGNEY—"PUBLIC ENEMY"
RAMOVA 35TH & HALSTED FIFI D'ORSAY, WILL ROGERS—"YOUNG AS YOU FEEL"
HIGHWAY 36TH & S. WESTERN JACKIE SEARLE, MITZI GREEN—"NEWLY RICH"
ROSELAND-STATE MICHIGAN-110TH-PLACE RICHARD DIX—"PUBLIC DEFENDER"

MAYWOOD
LIDO 5th Ave. at Washington Blvd. MATINEE DAILY MITZI GREEN—"NEWLY RICH" RAMON NOVARRO—"SON OF INDIA"

FOREST PARK
FOREST Madison St. at Des Plaines CLARK GABLE, Barbara Stanwyck—"Night Nurse" ROBERT ARMSTRONG—"EX-BAD BOY"

CICERO
VILLAS 25th & 58th—Double Feature DOORS OPEN 1:30 JAMES CAGNEY—"PUBLIC ENEMY" Warner Baxter—"THEIR MAD MOMENT"

HINSDALE
HINSDALE Sun., Mon., Eddie Dowling in "Honeymoon Lane." Also "Lost Gods" Tue.-Wed., "Secret Call" Thr.-Fri., "Goldie," Sat., Geo. O'Brien, "Holy Terror"-"Advt. in Africa"

HIGHLAND PARK
ALCYON Ramon Novarro, "SON OF INDIA"

PARK RIDGE
PICKWICK "Night Nurse" BARBARA STANWYCK—CLARK GABLE

WILMETTE
WILMETTE "Great Lover" ADOLPHE MENJOU—IRENE DUNNE

MOTION PICTURES MISCELLANEOUS

BARGAIN PRICE TODAY 50c TO 2 P.M. PARADISE • UPTOWN • TIVOLI PROMPT SEATS — COMPLETE PROGRAM
PUBLIX-BALABAN & KATZ WONDER THEATERS

PARADISE Crawford near Washington. 50c, 1 to 2 p. m. GIANT STAGE SHOW with O'Donnell & Blair AL KVALE, Frank Wilson, Preston Sellers, Screen Comedy. Ultra Modern Romance! —ADULTS ONLY— JOAN CRAWFORD "This MODERN AGE" NEIL HAMILTON Pauline Frederick Monroe Owsley

TIVOLI Cottage Grove at 63 Rd. 50c, 1:15 to 2 p. m. 2 STAGE SHOWS FRANKIE MASTERS with his bandsmen Dazzling Stage Surprise! "CIRCUS DAYS" They're Here! Real Elephants! Clowns! Horses! Aerialists! BEE STARR Aerial Artist!

UPTOWN Broadway at Lawrence. 50c, 1:15 to 2 p. m. THE KING OF MAGIC! THURSTON IN PERSON With His Entire Company! See a woman float above the audience and Disappear before your eyes!—Re-appear! OTHER BAFFLING FEATS!

AT BOTH THEATERS A story of a man who staked his life for the one he loved! LIONEL BARRYMORE KAY FRANCIS-POLLY MORAN-MADGE EVANS "GUILTY HANDS" Extra—Chicago's Piano Wizard, Art Kahn, in Person

HARDING Milwaukee at Sawyer. 35c—1:30 to 2 P. M. Big Program Lionel BARRYMORE Kay Francis "GUILTY HANDS" AND Bert WHEELER Dorothy Lee "Too Many Cooks"
SENATE Madison St. at Kedzie. Balcony, 25c All Day "HUCKLEBERRY FINN" Jackie Coogan, Mitzi Green, and "TRANSATLANTIC," Edmund Lowe
NORSHORE Howard near Clark. 35c—1:30 to 2 p. m. 2 Big Features "HUCKLEBERRY FINN" Jackie Coogan, Mitzi Green. Also "PHANTOM OF PARIS," John Gilbert
TOWER 63rd St. at Blackstone. 35c—1 to 2 p. m. Smash Program JOE E. BROWN Thelma Todd Wm. Collier Jr. in "BROADMINDED" & Clarence Darrow's "MYSTERY OF LIFE"
MARYLAND 63 Rd St. Maryland. 35c—1:30 to 2 p. m. Big Hits BERT WHEELER-DOROTHY LEE "Too Many Cooks" and "50 FATHOMS DEEP," Jack Holt
CENTRAL PARK 3535 Roosevelt. 30c—1:30 to 3 p.m. Double Feature RAMON NOVARRO, Madge Evans "SON OF INDIA" and Mitzi Green in "NEWLY RICH"
RIVIERA Broadway at Lawrence. 35c—1:30 to 3 p. m. Giant Program "MURDER By The CLOCK" Irving Pichel | Clarence Darrow's "MYSTERY OF LIFE"

TODAY AT ESSANESS
VOGUE Broadway at Grace 25c until 2 P. M. Richard Dix, "The Public Defender" At 2:39, 5:21, 8:03, and 10:45. Jack Holt, "FIFTY FATHOMS DEEP" At 1:30, 4:07, 6:49, and 9:30.
North Center Lincoln-Irving Opens 1:30 WILL ROGERS, "Young as You Feel" Claudette Colbert, "Secrets of a Secretary"
BYRD Madison at Cicero Opens 1 P. M. Marie Dressler, Polly Moran, "Politics" Barbara Stanwyck, Ben Lyon, "Night Nurse"
BIOGRAPH 2433 Lincoln. Opens 1:00 Mitzi Green, Jackie Searle, "Newly Rich" Barbara Stanwyck, Ben Lyon, "Night Nurse"
BROADWAY STRAND 1643 Roosevelt Joan Bennett, "Hush Money." Barbara Stanwyck, Ben Lyon, "Night Nurse"
EMBASSY 3940 Fullerton. Opens 1:30 James Cagney, Jean Harlow, "Public Enemy" Ruth Chatterton, "The Magnificent Lie"
DEVON 6225 Broadway. Opens 1:30 WILL ROGERS, "Young as You Feel" Jack Holt, "FIFTY FATHOMS DEEP"
400 6746 Sheridan. Opens 1:30 Marie Dressler, Polly Moran, "Politics" Peggy Shannon, "SECRET CALL"
CRAWFORD 19 S. Crawford. Opens 1:30 Warner Baxter, "THEIR MAD MOMENT" Robert Armstrong, "EX-BAD BOY"
DAVIS Lincoln at Wilson. Opens 1:30 Barbara Stanwyck, Ben Lyon, "Night Nurse" Mitzi Green, Jackie Searle, "Newly Rich"
LOGAN 2648 Milwaukee. Opens 1:30 James Cagney, Jean Harlow, "Public Enemy" Warner Baxter, "THEIR MAD MOMENT"
MICHIGAN 55th & Michigan. Opens 1:30 Constance Bennett, "The Common Law" Richard Dix, "The Public Defender"

GRANADA Sheridan at Devon — PUBLIX GREATER TALKIE THEATERS — MARBRO Madison near Crawford
2 There's Drama, Laughs in These BIG QUALITY FEATURES Doors open at 1:30 P. M. 2
Come On, Chicago! Laugh Yourself Silly JOE E. BROWN Wm. Collier Jr., Thelma Todd in "BROADMINDED" AND Drama of Love, Greater Than Life CLIVE BROOK PEGGY SHANNON Marjorie Rambeau in "SILENCE"

Bargain Matinee 35c to 2p.m.
NORTOWN Western-Devon Matinee Daily WILL ROGERS Fifi Dorsay in 'Young As You Feel' AND RICHARD DIX in "The Public Defender"
CENTURY Clark-Diversey 35c to 2 P. M. 'HUCKLEBERRYFINN' Jackie Coogan Mitzi Green, Junior Durkin AND 'TRANSATLANTIC' Edmund Lowe Greta Nissen
GATEWAY Law.-Milwaukee Matinee Daily CLAUDETTE COLBERT "SECRETS OF A SECRETARY" AND RICHARD DIX other stars in 'PUBLIC DEFENDER'
BELMONT Lincoln-Ashland Doors open 1:30 CLAUDETTE COLBERT "SECRETS OF A SECRETARY" AND RICHARD DIX others stars in "Public Defender" Special SAM HERMAN REVUE 3 P. M.
CONGRESS Milw.-Rockwell 35c to 2 P. M. 'HUCKLEBERRYFINN' Jackie Coogan, Mitzi Green, Junior Durkin AND "Phantom of Paris" John Gilbert, Leila Hyams, Lewis Stone
STATE 5814 W. Madison BARBARA STANWYCK Clark Gable in "Night Nurse" and Mitzi Green, "NEWLY RICH"
COVENT 2653 N. Clark 25c to 3 P. M. JOAN BENNETT Hardie Albright in "HUSH MONEY" & RICHARD ARLEN, "Caught"
CRYSTAL North Av. Nr. Cal. 25c to 2:30; BELPARK 3231 N. Cicero; MANOR 5609 W. North Ave. RAMON NOVARRO Conrad Nagel Madge Evans in "SON OF INDIA" Mitzi Green, Jackie Searl Louise Fazenda in "NEWLY RICH"
BERWYN 6404 W. 22nd St. 35c to 2:30 HELEN TWELVETREES "Woman of Experience" RICHARD ARLEN, "Caught"
DEARBORN 40 W. Division JOAN BENNETT in "Hush Money" & Helen Twelvetrees "WOMAN OF EXPERIENCE"
PANTHEON Sheridan nr. Wilson "HUCKLEBERRY FINN," Jackie Coogan & "FIFTY FATHOMS DEEP," Jack Holt
WINDSOR 1225 N. Clark CLAUDETTE COLBERT, "Secrets of a Secretary" & '50 Fathoms Deep,' Jack Holt
LA GRANGE 24 S. 5th, La Gr.; BILTMORE Div. nr. Damen. Both Theaters, 2 HITS RAMON NOVARRO Madge Evans in "SON OF INDIA" RICHARD ARLEN, 'Caught'

NORTH
SHERIDAN 25c Till 2 P. M. Sheridan Rd. and Irving Park Blvd. 2 FEATURES—ADULTS ONLY Dorothy Mackaill—Conrad Nagel "Reckless Hour" Also Evelyn Brent "Traveling Husbands"
TERMINAL 3315 Lawrence 25c Till 2 P. M. 2 Features ADULTS ONLY Constance Bennett "Common Law"—Also Claudette Colbert in "Secrets of a Secretary"
HOWARD HOWARD ST. "L" 25c Price—1:30 to 3:00 FREE PARKING RICHARD DIX, 'Public Defender' Starts at 2:11—4:52—7:35—10:19 RICHARD ARLEN—LOUISE DRESSER "CAUGHT" Starts 3:33—6:16—9:00
RIDGE DEVON at CLARK Doors Open at 1:30 Barbara Stanwyck—"Night Nurse" RICHARD ARLEN—"CAUGHT"
ADELPHI 7074 N. CLARK Cont. from 1:30 P. M. Adolphe Menjou—Irene Dunne—Ernest Torrence—Neil Hamilton—Cliff Edwards—Olga Baclonova—"THE GREAT LOVER" Also—The Greatest Scenic Drama Ever Filmed in the Arctic—"THE VIKING" Don't fail to see this Wonderful Program. Added News—"Monkeyshine," "Talkomedy" & Mickey Mouse Cartoon. Open all day—10c-30c
NEW BRYN MAWR 1123 Bryn Mawr 2 FEATURES Joan Bennett—"HUSH MONEY" Also "THE VIKING" MICKEY MOUSE CARTOON & NEWS
BUCKINGHAM 3319 N. CLARK Fifi D'Orsay, Will Rogers—"YOUNG AS YOU FEEL" Starts at 2:00—4:40—7:25—10:10 P. M. Richard Dix, "PUBLIC DEFENDER"—3:35—6:20—9:00. First Anniversary Jubilee Sept. 27 to Oct. 24
MUSIC BOX 3733 SOUTHPORT AVE. Adults, 25c. 1:30 to 3 P. M. RAMON NOVARRO—"SON OF INDIA" RICHARD ARLEN—"CAUGHT"
JULIAN 918 BELMONT AVE. OLSEN & JOHNSON Winnie Lightner—"GOLD DUST GERTIE" GRACE JONES—"FIFTY FATHOMS DEEP"
DE LUXE Wilson & Broadway. Near "L" Station—Helen Twelvetrees "A WOMAN OF EXPERIENCE" "CAUGHT"
LAKE SHORE Broadway at Belmont Dorothy Mackaill "PARTY HUSBAND" & "BLACK CAMEL"

NORTHWEST
NEW DRAKE 3548 MONTROSE Adults—25c to 3 P. M. A Program You Must Not Miss. JAMES CAGNEY—JEAN HARLOW "THE PUBLIC ENEMY" HELEN TWELVETREES—LEW CODY "A Woman of Experience"
LINCOLN 3164 Lincoln Ave., at Belmont 2 FEATURES—TODAY ONLY "SWEEPSTAKES" "EX-BAD BOY" Mickey Mouse Cartoon & World News Events
ADMIRAL LAWRENCE & HARDING 25c to 3 P. M. Ruth Chatterton—"Magnificent Lie" Robt. Armstrong—"EX-BAD BOY"
RIVOLI 4380 ELSTON TWO FEATURES Barbara Stanwyck—"Night Nurse" Mitzi Green, Jackie Searl—"NEWLY RICH"
PORTAGE PARK 4050 Milwaukee 2 FEATURES RAMON NOVARRO—"SON OF INDIA" MITZI GREEN—"NEWLY RICH"
IRVING Irving Park Blvd. and Crawford POLLY MORAN, MARIE DRESSLER—"POLITICS" Helen Twelvetrees—"A Woman of Experience"
LIBERTY 3705 FULLERTON DOUBLE FEATURE ADOLPHE MENJOU—IRENE DUNN "THE GREAT LOVER" Also GEORGE O'BRIEN, "A HOLY TERROR"
MONT CLARE Grand Ave. at Harlem JACKIE SEARL, MITZI GREEN & LOUISE FAZENDA "NEWLY RICH"
COMMODORE 3105 Irving Park Blvd. 25c—1:30 to 3 P. M. BARBARA STANWYCK—"NIGHT NURSE" Mitzi Green, Jackie Searle—"NEWLY RICH"
TIFFIN 4051 W. NORTH AVE. "NEWLY RICH" & RAMON NOVARRO—"SON OF INDIA"
PATIO 6008 W. Irving Park Blvd. Dbl. Feature—Our Gang Comedy "Magnificent Lie" & "Defenders of the Law"
ALAMO 3641 W. CHICAGO Matinee Daily—2 Shows "CAUGHT" & "WOMAN OF EXPERIENCE"

DOWNERS GROVE
TIVOLI "Forbidden Adventure" MITZI GREEN—JACKIE SEARLE

WEST
CROWN 1605 W. DIVISION 2 FEATURES BARBARA STANWYCK—BEN LYON CLARK GABLE—"NIGHT NURSE" MITZI GREEN—"NEWLY RICH"
SAVOY 43436 W. MADISON DOUBLE FEATURE "POLITICS" & "GOLDIE"
MARSHALL SQ. 22d-Marshall Blvd. MARION NIXON, EDDIE QUILLAN—"SWEEPSTAKES"
LINDY 3437 OGDEN DOUBLE FEATURE "Their Mad Moment" & "Ex-Bad Boy"
WILSON 2418 W. Madison—Mat. Daily Robert Armstrong, "EX-BAD BOY" & "SON OF INDIA"

AUSTIN
AMBASSADOR Division Nr. Austin Blvd. Adults 25c, 1:30 to 3 P. M. Maurice Chevalier, "Smiling Lieutenant" & "Children of Dreams." Bobby Jones, "How I Play Golf"
IRIS 5743-47 Chicago Ave. Dbl. Feat. ADOLPH MENJOU, "The Great Lover" & "Lady from Nowhere"
AUSTIN 5619 W. Madison—Adults, 25c 2 ATTRACTIONS "CHILDREN OF DREAMS"—"LOOSE ENDS"
PLAISANCE 406 N. Parkside, at Lake DOUBLE FEATURE "POLITICS" & "SECRET CALL"
PARK 5960 W. LAKE ST. DOUBLE FEATURE "A FREE SOUL"—"HONEYMOON LANE"

BERWYN
NEW RITZ 6334 W. ROOSEVELT RD. DOORS OPEN 1:30 JAMES CAGNEY—JEAN HARLOW "PUBLIC ENEMY" Warner Baxter—"THEIR MAD MOMENT"
ROXY Grove Ave. at C. B. & Q. R. R. Door Open 1:30 ADOLPHE MENJOU—"THE GREAT LOVER" EDDIE QUILLAN—"SWEEPTAKES"

NO MAN'S LAND
Teatro del Lago Sheridan Road Between Wilmette & Kenilworth —TWIN FEATURES— RAMON NOVARRO—"SON OF INDIA" RICHARD ARLEN—"CAUGHT"

LAKE FOREST
DEERPATH "Night Nurse" BARBARA STANWYCK—CLARK GABLE

[O]pera Program [A]nnounced for [C]oming Season

[Rep]ertoire Is 55 Per Cent Italian.

By Edward Moore.

[Continued from page one.]

... will likewise be represented by ... "La Bohème," and "Gianni ..." the last serving as half of ... double bill with "L'Oracolo."

... regard to "Gianni Schicchi," ... previously discussed point seems ... have worked out. In the ... there was conversation about ... translated operas, of which ... Schicchi" was to have been ... Apparently, however, the opera ... doubts the wisdom of per... the audience to participate ... gay humors of the Florentine ... libretto. These humors will ... be kept a profound secret ... of those who do not understand ... Italian in which it will be sung. ... the regret of this department, the ... English venture will be, as told ..., in "Hansel and Gretel."

* *

[T]he Verdi Operas.

... works in addition to "Aida" ... "Otello," "Rigoletto," "La ...," and "Il Trovatore." Other ... works will be "Cavalleria ..." and "Pagliacci," "The ... of Love," "Lucia di Lammer...," and "Martha," which indicate ... presence of Tito Schipa; "The ...," which is really in the French ... sung in Italian, and "La ..."

"..." is due for a comeback ... Supervia in the name part. ... once here years ago, since ... she has made a reputa... for herself in Europe with it. ... Quichotte" will again have the ... services of Vanni-Marcoux, ... and Edouard Cotreuil. ... "Louise," "Mignon," and ... and Delilah" will complete ... French list.

... the successes scored by "The ... Bride" and "Die Meister...," two of last season's German ..., it is not surprising that ... will have an important place in ... repertoire again this year. Both ... were splendidly mounted, ex... cast, and presented. Both ..., and both are worthy of ... painstaking treatment they re... at the hands of Egon Pollak ... Dr. Erhardt. For "The Bartered ..." the entire cast, with the ex... of the tenor, returns.

... works listed for the German ... are "Lohengrin," "Der Rosenkavalier," "Tannhaeuser," ... and Isolde," and "Die ..."

* *

[Fir]st Symphony Concert.

The first concert of the Chicago ... orchestra season will be ... on Thursday night, Oct. 15. Ac... to the custom in such cases, ... will be no soloist in the season's ..., but José Iturbi, the Spanish ..., will appear on the second, ... from then on soloists will come ..., to the point that twenty... of the twenty-eight Thursday... programs and ten of the ... Tuesday afternoon events will ... by soloistic aid.

The change from Friday afternoon... night to Thursday night... afternoon has been discussed ... column before. A bit of extra ... comes to the effect that ... Thursday night programs are ... to begin promptly at 8:30 ... and will end between 10:20 ... 10:30 o'clock. Another item tells ... the Chicago, North Shore and ... Electric railroad will oper... a "Symphony special" after the ... night concerts, leaving the ... avenue and Adams street sta... at 10:45 o'clock and making stops ... Wilmette, Kenilworth, Indian Hill, ..., Hubbard Woods, Glencoe, ..., Ravinia, Highland Park, ..., Fort Sheridan, Lake For..., Lake Bluff, and North Chicago ...

* *

[New] Soloists to Be Heard.

... the soloists, three singers, two ..., and a pianist will be making their Chicago Symphony or... debuts, five on the Thursday-... series, and one on Tuesday ...

... Petri, Dutch pianist, is the ... of the violinist, Henri Petri. The ... studied the violin until he was ..., and then on the advice of ... and Busoni turned to the .... He was the first foreign artist ... invited to play in Russia under ... soviet régime.

... Busch, German violinist and ... head of the Vienna conservatory, ... his career at the age of four, ... comes to the United States under ... sponsorship of Arturo Toscanini.

... Anday is a Hungarian, and ... heralded with the allegation that ... has the most beautiful contralto ... on the concert stage today.

... Branskill, another contralto, ... from England and was first ... in this country at the Cincin... festival last spring.

... Herman Nissen, baritone star ... the Chicago Civic Opera company, ... first heard here last winter.

... Milstein, a young Russian ... from Odessa, will make his ... Chicago appearance at the Tues... concerts.

... three of the major symphony ... orchestras are remaining on the old ... schedule of concerts. They ... Boston, Philadelphia, and St. .... The others of the east and ... west, New York, Cleveland, ..., Detroit, and now Chicago, ... changed their times in order to ... popular demand. According to ... report from Orchestra hall, ... change here is going to be popu... just as it has been in the other ...

* *

[De]ath of Adolf Weidig.

The sudden death of Adolf Weidig, ... Wednesday removes a leading ... interesting figure from the world .... In years he was a veteran among composers, having been born Nov. 28, 1867, in Hamburg, Germany, but in spirit he was alert, thoroughly informed, and warmly sympathetic to contemporary trends in the art of music.

His textbook on harmony, published some half dozen years ago, was one of the best of its kind in the world since it contained not only a complete and accurate statement of classical theories of composition, but also what modern composers are doing and their laws and theories in so far as these can be put into words. His own compositions, of which there are many, also reflect this dual aspect of the lore of the ages and the freedom of the present.

Mr. Weidig had been a Chicago resident for many years. He came here in 1892 as a member of the Chicago orchestra under Theodore Thomas, holding his position there until 1896. During this period he was also second violin in the Spiering quartet, leaving that organization in 1901. Since 1898 he had been a director in the American Conservatory of Music.

* *

Ott Recitals to Continue.

Miss Bertha Ott will begin her 1931-'32 series of recitals on Sunday afternoon, Oct. 11, at which time Glenn Dillard Gunn, pianist, will appear at the Studebaker; Jeannette Albert, debut pianist, at the Playhouse; and Berenice Taylor, soprano, at the Civic theater.

On the following Sunday John McCormack will be at the Civic Opera house, Serge Rachmaninoff at Orchestra hall, and Carola Goya, Spanish dancer, at the Studebaker, this trio likewise under Miss Ott's management. She has leased the Studebaker, Playhouse, and Civic theater for every Sunday afternoon during the season, and will also present concerts at the Civic Opera house, Orchestra hall, and Kimball hall. Her list of commitments numbers something like eighty-five attractions booked thus far, and of these a number will make more than one appearance. It would therefore appear that apprehensions of hard times are absent from the concert business.

A note from Moriz Rosenthal written in Bad Gastein, Austria, tells of his performance of his own Variations and Finale on an Original Theme in D played in two concerts for the benefit of indigent musicians in need of treatment at the health resort. A comment from the Neues Wiener Journal on the event says that Mr. Rosenthal set himself the problem of using free, modern harmonization upon tonal austerity, and says that he solved it triumphantly. Further comment speaks of the dionysiac climax, and how the audience was charmed into enthusiasm and stormy applause. Mr. Rosenthal plans another concert tour in this country during the 1932-'33 season.

* *

Orchestra Contest.

Radio is giving American composers another chance to win prize money in awards. The National Broadcasting company is offering a contest with Deems Taylor in charge for an orchestral work not more than twelve minutes in playing time. The first award will be for $5,000, second $2,500, third $1,250, fourth $750, and fifth $500. Competitors must be American citizens either by birth or by virtue of first papers, and the work must be scored for symphony orchestra, though with reasonable latitude in the introduction of piano, saxophone, or other special instruments.

Compositions may be in any form, such as symphonic poem, rhapsody, sinfonietta, suite, or overture. A dance suite may be entered, but waltzes and marches as such will not be eligible. There are the usual conditions about entering works under a pseudonym or motto accompanied by a sealed envelope containing the composer's name and address, and a further specification that the work be original and never before published or publicly performed.

The contest will close Dec. 31, 1931, the announcement of awards will be made Feb. 21, 1932, and the winning composition will be put on the air Feb. 22, 1932, the bi-centennial of Washington's birthday. Address NBC Orchestra Awards 1931, 711 Fifth avenue, New York. As this department has nothing to do with the contest other than to give it this present publicity, do not write here about it.

The Apollo Musical club is entering its sixtieth season. Three concerts will be given under the direction of Edgar Nelson. The annual performance of "The Messiah" will be given on Christmas night. The February program will consist of Rossini's "Stabat Mater" and some miscellaneous numbers with accompaniment of two pianos and organ. In April the organization will present "The Damnation of Faust" by Berlioz.

Preliminary to her departure for further study in Europe, Mabel Roberts Walker, Negro contralto, will give a song recital in the Civic theater this afternoon.

STAGE DAUGHTER

DOROTHY COGHLAN.

SHE is the daughter of Gertrude Coghlan, a well-known leading woman of twenty years ago, and Augustus Pitou, theatrical manager and former Chicagoan. Her pedigree shows a theatrical strain on both sides of the families for several generations. Miss Coghlan appears with Taylor Holmes in "Salt Water" at the Playhouse.

[Chidnoff Photo.]

THE ARMCHAIR PLAYGOER

By Fanny Butcher.

A MUSICAL comedy called "Nikki," which opened this week on Broadway, is the only New York or Chicago opening which armchair playgoers can attend vicariously, if they are so minded.

"Nikki" is a musical version of the plot which made "Single Lady," by John Monk Saunders. Nikki is its heroine. She said she could walk faster in red shoes—that's the kind of girl Nikki was. And pitiably young and tender. She found her way into the disordered lives of the war flyers who were left adrift in Paris after the armistice. The mad exploits of those youthful ex-warriors of the sky she shares, and they are all mad together. They are unable to let down from the nervous pitch of the excitements of flying and fighting. There must always be more and more excitement.

JOHN MONK SAUNDERS.

Through the bars of Paris, the cafés of Lisbon, and the bull ring of Madrid they dash their way. Some one says of the characters in "Single Lady" that they were all "like naked swimmers at night on the glossy black surface of a shoreless sea, fearful to let their legs down, swimming blindly onward and onward toward self-destruction."

The book was published last March and had a measure of literary success. The author's story is more romantic, in a sense, than his work. He was born in Hinckley, Minn., in 1897. He attended the public schools of Seattle. He won the right to tack a degree onto his name at the University of Washington, and went to Oxford as a Rhodes scholar, and got another set of letters there.

During the war he was a military aviator. He went into the newspaper business as a reporter rather than teach English in an eastern girl's college, and then became an associate editor of the American Magazine rather than be a reporter. He wrote a story called "Wings" and Jesse Lasky grabbed both the story and the story's author for the movies. And he has never left Hollywood.

You know the other pictures he has conceived, "The Legion of the Condemned" and "The Dawn Patrol" [among others]. He has written articles and stories and serials. "Single Lady" is his first novel. It was a serial before it was a book and it has just been released as another movie, "The Last Flight."

He is married to Fay Wray, the motion picture star, who is to be the Nikki of the stage production. "Single Lady" is directly traceable to a holiday which Mr. Saunders spent in and about the taverns, cafés, and bull rings of Lisbon, Portugal, which shows how profitable foreign travel can be!

MAJESTIC LADY

MARIAN WARRING-MANLEY, the abundant blond of the last act of "In the Best of Families," at the Apollo, was last seen in Chicago five years ago in Rachel Crothers' play, "Expressing Willie." The year before she was here as leading woman with Otis Skinner in Booth Tarkington's "Mr. Antonio."

Her first Broadway success was in 1926 with the Actors' theater in "Moral." The New York World described her as "a lovely new Marjory Rambeau starting fresh." The Telegram said she was "remarkably reminiscent of Ethel Barrymore." Robert Benchley of The New Yorker wrote that Miss Warring-Manley reminds him of "Elsie Ferguson of twenty years ago."

Then something happened. She began to put on weight. Her figure changed from the slender to the majestic type.

"And, frankly," says Miss Warring-Manley, "I don't care. I'd rather have the health and vitality attendant upon my weight than lose them by reducing."

Foreign Artists Unite Efforts in Beethoven Trio

Resultant Disk Release Notable Performance.

By Edward Moore.

RESUMING the survey of records after an absence of two weeks, one finds that two weeks is enough to have created quite an accumulation. Taking them here and there as they come, rather than seeking out a more logical system of examination, good fortune discovers a rather notable performance of the Beethoven trio, opus 97, sometimes nicknamed the "Archduke." It is played by those three great European artists, Alfred Cortot, piano; Jacques Thibaud, violin, and Pablo Casals, cello, and comes from Victor in the Musical Masterpieces, M-93, Red Seal records, 8196 to 8200 inclusive.

If it had not been for Victor the only way to hear this composition would have been to catch these three artists in the same country, herd them under the same stage, and put the music in front of them. None too easy a matter as far as America is concerned, for their simultaneous appearances here have been rare. But through the good offices of Victor they may now be heard everywhere and repeatedly.

They are well worth hearing. Just at present I am unable to think of three artists of their soloistic caliber who are at the same time better ensemble players and better Beethovenians. Technically they are a living proof—Mr. Cortot particularly—that the piano is perfectly able to melt into the softer, less pointed lines of violin and cello. Spiritually they approach Beethoven's chamber music much as Dr. Stock, one of the greatest of the Beethovenians, approaches his orchestral works.

One reason for feeling that this set of records deserves a place in the front shelf of any one's record library is the recording. It is excellent. The three instruments, in both their high and their low range, sound like what they are intended to represent. Wherefore here is a great composer in one of his finest works, a work that is played by three superb artists, and their playing recorded as few musical pieces are recorded.

* *

"La Valse" Recordings.

By one of the chances that happen about once every so often the next dip into the heap of records brings out a duplication. Both Brunswick and Victor have sent out recordings of Ravel's "La Valse." Brunswick's is from the Lamoureux orchestra of Paris with Albert Wolff as conductor, Hall of Fame-International, 90186 and 90187; Victor's by the Boston Symphony orchestra under the direction of Serge Koussevitzky, Red Seal 7413 and 7414.

There is no intention of starting trouble with Brunswick in saying that the Victor version of this piece is somewhat the better. To begin, the recording is rather clearer. Then, too, Mr. Koussevitzky's interpretation is more dramatic. Ravel's symphonic treatment of a Viennese waltz is quite likely to turn into unrelieved gloom unless the conductor is on his guard, as Mr. Koussevitzky has been in this instance. Finally, the Brunswick version is so divided as to need four sides for its performance, while Victor has economized space to the extent of getting the whole work upon three, the fourth being devoted to Debussy's charming "Danse" in the Ravel orchestration, also played by Mr. Koussevitzky and the Boston Symphony orchestra. The added number is an added reason for owning the set.

Columbia, No. G-9039-M, sends a pair of excerpts from "The Tales of Hoffmann" as sung by Richard Tauber, who is to be heard in this country during the course of the coming season. One is "Es war einmal ein Hofe," or "Il etait une fois," or "Once Upon a Time." The other is "Ha wie in meiner Selle entbrennet," or "O Dieu, de quelle ivresse," or "With Joy My Heart Is Burning." All titles are used, but Mr. Tauber sings in German. Anyway, the first is the ballad that Hoffman sings in the prologue, and the other is the outburst with which he sees the lady of his dreams in the first act. Or is it the second, or third? There is something about "The Tales of Hoffmann" that makes its music hard to place.

However, this does not interfere with the fact that as far as records are concerned Mr. Tauber is decidedly a brilliant hope. From what has been heard of him through the talking machine he is ahead of all other German tenors. In fact, he would seem to classify among tenors about as Heinrich Schlusnus does among baritones.

* *

For Lighter Moments.

Brunswick dance records:

6139—"Many Happy Returns of the Day" and "I'm Through with Love," by Jacques Renard and his orchestra.

6142—"Without That Gal" and "At Your Command," by Abe Lyman and his California orchestra.

6143—"Blue Rhythm" and "Blue Flame," by the Blue Rhythm Boys.

6141—"Black Rhythm" and "Six or Seven Times," by Cab Calloway and his orchestra.

6144—"I'm All Dressed Up, with a Broken Heart," and "As Long as You're Here," by Jacques Renard and his orchestra.

6146—"In the Merry Month of Maybe" and "Crazy Quilt," by Frank Trumbauer and his orchestra.

Columbia dance records:

2492-D—"I'm All Dressed Up, with a Broken Heart," and "I Love You in the Same Old Way," by Ted Lewis and his band.

2491-D—"Choo-Choo," by Paul Whiteman and his orchestra, and "Sing Another Chorus, Please," by Ben Selvin and his orchestra.

2501-D—"My Sweet Tooth Says I Wanna" and "Nobody Loves No Baby Like My Baby Loves Me," by Ben Selvin and his orchestra.

2499-D—"Do the New York" and "Hikin' Down the Highway," by Ben Selvin and his orchestra.

2502-D—"Me!" and "Slow but Sure," by the Knickerbockers.

2500-D—"Begging for Love" and "Sweet and Lovely," by Guy Lombardo and his Royal Canadians.

Victor dance records:

22734—"When I'm Alone" and "I Wish I Could Be Blue," by Bennie Moten's Kansas City orchestra.

22736—"Make Me Know It," by Blanche Calloway and her Joy Boys, and "Wherever There's a Will, Baby," by McKinney's Cotton Pickers.

23283—"Who Stole the Lock Off the Hen House Door?" and "Please Tell Me," by the Washboard Rhythm Kings.

22735—"Little Girl" and "My Blue Days Blew Over," by Eubie Blake and his orchestra.

22737—"I'm Blue, but Nobody Cares," by Snooks and the Memphis Ramblers, and "Thumpin' 'n' Bumpin'," by Eubie Blake and his orchestra.

A Timely Message to Neighborhood Merchants-

WHEN business is harder to get you have to go after it with *stronger* methods.

The strongest business-getting medium in Chicago is the Sunday Tribune.

The Metropolitan Section of the Sunday Tribune makes practically a clean sweep of all the buying power on your side of the city that could possibly interest you.

For a few dollars—whatever you want to spend in an effort to go after business—you can place an advertisement where it can be seen by most of your present customers and by scores of thousands who can be *made into* customers.

Get the complete facts. Call Superior 0100 —Metropolitan—tomorrow!

Chicago Sunday Tribune
WORLD'S GREATEST NEWSPAPER
Metropolitan Section

W-G-N TO BRING WORLD AND CITY SERIES TO FANS

N. U.-Nebraska Grid Tilt on Saturday.

Baseball and football—America's two great sport diversions—will crowd the spotlight on W-G-N, THE TRIBUNE station on the Drake hotel this week.

The opening game of the world series between the St. Louis Cardinals, National league champions for the second straight year, and the Philadelphia Athletics, world champions, will come to W-G-N listeners at 1 o'clock Thursday afternoon over an NBC network. Graham McNamee will be at the microphone. This arrangement was made following the edict of Commissioner K. M. Landis, baseball's czar, that only NBC and CBS would carry the series. The second game, also to be played in St. Louis, will be broadcast at 1:15 o'clock Friday.

Broadcast City Series.

The third, fourth, and fifth games of the series will be played at Philadelphia on Oct. 5, 6, and 7 when W-G-N will carry the broadcasts beginning at 12:15 o'clock.

Bob Elson will be at the microphone at 1:45 o'clock Wednesday to broadcast the first game of the city series between the Cubs and White Sox. On Thursday and Friday W-G-N will carry the city series immediately following the conclusion of the world series games in St. Louis.

The thud of the pigskin, the shrill whistle of the referee, the blare of bands . . . the football season is on! Quin Ryan, dubbed by Floyd Gibbons as the greatest sport news broadcaster in the business, will be back for his eighth year of dramatizing gridiron battles when W-G-N brings you the Northwestern-Nebraska scuffle direct from Dyche stadium, Evanston.

Quin's First Game.

Quin Ryan's first football broadcast, the Michigan-Illinois game of 1924, drew a response of 25,000 letters and he has been at it ever since, visiting every campus in the Big Ten to report football over radio. Carl Meyers, chief engineer of W-G-N, again will accompany Quin on his rambles.

W-G-N is the only broadcaster that has served the middle west thoroughly over a period of years, choosing the most important battles, regardless of distance or expense. Its schedule this year includes the following games: Notre Dame vs. Northwestern at Soldiers' field, Yale vs. Chicago at Stagg field, Michigan at Illinois, Illinois at Northwestern, Minnesota at Northwestern, Chicago at Illinois and Southern California at Notre Dame.

Dr. Maximilian J. Hubeny, internationally known radiologist and former president of the Radiological Society of North America, will tell of the progress of radiology in the fight on cancer when he talks from W-G-N at 1 o'clock Tuesday.

Dr. Stone to Talk.

Dr. John Timothy Stone, president of the Presbyterian Theological seminary, will be the speaker on the "Mid-Day Services" from W-G-N at 1 o'clock Saturday. The subject for the week will be "My Religion and Myself." Other speakers are Dr. Orrin W. Auman, treasurer of the world service of the Methodist Episcopal church, who will talk Monday; Henry W. Austin of Oak Park, who will speak Tuesday; Dr. C. G. Kindred of the Englewood Christian church, who appears on Wednesday, and Dr. Robert A. Fuller, pastor of Garfield Park Baptist church, who talks Thursday. Dr. John L. Dickson, director of the "Mid-Day Services," will be the Friday speaker.

Michael F. Girten, consul general of Austria, and Dr. Fery Lulek, Austrian baritone, will be guest artists in the Seneca hotel salon concert from W-G-N at 9 o'clock Friday evening. Dr. Fery Lulek has appeared as a concert and oratorio singer in Europe and came to America in 1912 for a series of concerts with the leading symphony orchestras. Later he appeared in the Toronto festival and the New York Metropolitan opera concert series.

Dr. Charles J. Lunak, assistant superintendent of schools in Chicago, will speak on W-G-N at 2:30 o'clock Thursday afternoon during the daily woman's club program. Dr. Lunak is in charge of adult education in the Chicago high and elementary schools as well as Americanization work and recreational activities.

SAMUEL S. WYER TO TALK BEFORE EXECUTIVES CLUB

Samuel S. Wyer, consulting engineer of Columbus, O., will be the speaker of the Executives Club of Chicago on W-G-N at 1 o'clock Friday afternoon. Mr. Wyer is prominent in the study of fuel, power and transportation problems in both the United States and Canada. During the world war he directed the natural gas conservation activities of the federal government. For a number of years Mr. Wyer has been giving a portion of his time to education work to acquaint the public through schools and other agencies with the fundamentals of the problems of fuel, power and transportation.

IOWAN NAMED TO COUNSEL POST BY COMMISSION

The appointment of George B. Porter of Des Moines, Ia., as assistant general counsel of the federal radio commission, succeeding Paul D. P. Spearman who resigned recently to return to private law practice, has been announced by the commission.

Mr. Porter has been with the commission since Feb. 24, 1931, when he was appointed an attorney in its legal division. He was born in Centerville, Ia., Oct. 17, 1900. Mr. Porter will take office Nov. 1.

"Ave Maria" to Be Sung on Cathedral Hour Today

Adele Vaas, coloratura soprano, will sing Schubert's "Ave Maria" as a feature of the musical service, Cathedral hour, to be heard over the Columbia network at 3 o'clock this afternoon.

TOM, DICK, AND HARRY

BUD VANDOVER. MARLIN HURT GORDON VANDOVER.

That merry, melodic trio—Tom, Dick and Harry—have as their latest "The Sermon in Song," a medley of tunes done in the manner of a prayer meeting. You hear them on W-G-N at 9:45 o'clock each morning and on evening programs including the Tuesday Minstrel Show.

"ORPHAN ANNIE" RETURNS TO NBC NET TOMORROW

29 Stations to Carry W-G-N Feature.

"Little Orphan Annie," radio dramatization of the popular TRIBUNE cartoon strip, goes back to the network tomorrow afternoon to an estimated audience of 5,000,000 children. Twenty-nine stations will carry her adventures.

Annie's return to the chain is the result of her continued popularity in and around Chicago, where she has been presented nightly from W-G-N, THE CHICAGO TRIBUNE station on the Drake hotel, coupled with her satisfying "test" of last spring, when she was heard over an experimental network of six station. So successful were her adventures and so favorable the listeners' response that immediately upon conclusion of the series plans were made for the big network which gets under way tomorrow.

Has Broad Hookup.

Among the twenty-nine stations to be utilized in presenting Annie's adventures during the coming fall and winter are some of the best known outlets in the country. The list includes, among others, WJZ, New York; WBAL, Baltimore, Md.; WHAM Rochester, N. Y.; WLW, Cincinnati, O.; WRVA, Richmond, Va.; KRPC, Houston, Tex., and KSTP, St. Paul. The new hookup, NBC officials say, blankets the country east of the Mississippi river, besides including a group of northwest stations and three in Texas and Oklahoma.

Last Tuesday was a day of celebration for the members of the "Little Orphan Annie" cast. In addition to receiving word of their return to the network the players marked their 250th performance of the feature which began last December. Shirley Bell, the 10 year old radio veteran who plays the part of Annie; Allan Baruck, 12 year old Joe Corntassel of the program, and Henrietta Tedro and Jerry O'Meara, who are Mr. and Mrs. Silo, enjoyed a party after their daily broadcast to mark the event.

Cast Is Same.

This same cast, intact since the beginning of the feature, will take part in "Little Orphan Annie" when it returns to the network next Monday. Both the children are performers with years of radio experience behind them, and both grownups in the cast, Mr. and Mrs. Silo, are veterans of the legitimate and vaudeville stage.

Frank Dahm, who writes and directs Annie's radio adventures, has promised a new and thrilling story for this fall to introduce Annie to her increased audience. The story is built around the activities of a mysterious magician who comes to Simmons Corners, Merlo the Great. What happens when Merlo starts work should make interesting listening.

Successful W-G-N comic strip dramatizations now include The Gumps, Uncle Walt and Skeezix, and Harold Teen, as well as Orphan Annie.

DR. JULIUS KLEIN TO TELL "WHERE THE MONEY GOES"

"Where the Money Goes" is the title selected for the weekly radio talk to be given at 6:15 o'clock this evening over a coast to coast CBS network by Dr. Julius Klein, assistant secretary of commerce. Much of Dr. Klein's material is taken from analysis of returns of the federal census of distribution, which has been devoted to disclosures as to the volume and character of national wholesale and retail trade. Dr. Klein sees a means of cutting down unemployment and raising living standards in business efforts now in progress to eliminate wastes in distribution, said to amount to 10 billions a year.

State's Attorney Swanson Talks on W-G-N Wednesday

State's Attorney John A. Swanson will be the speaker on the "Legal Information for the Layman" program from W-G-N at 8:20 o'clock Wednesday evening. States Attorney Swanson will speak about the rights and privileges of the public to the services of his office.

Radio Service—Call $1

Includes Complete Testing of Set, Tubes and Minor Repairs

OUR WORK GUARANTEED 6 MONTHS

Moureau Radio Laboratory

PHONE KILDARE 6813

R. C. A. Radiotrons

PICKUPS

"What this country needs," remarked Ted Weems the other day, "is more go-getters." And, continued our informant, Ted gives as his example of a go-getter the lad who finds a worm in his apple and has fish for supper!

If you have any doubts of Chicago's growing place in the radio sun try and laugh off the fact that the local NBC will offer seven new programs soon whose aggregate price is more than half a million bucks! "Keeping up with Daughter" starts Wednesday morning — $120,000. "College Memories" begins Wednesday evening —42 stations—$100,000.

The back of the scenes talks of George Martin, Washington writer, ought to be interesting. Imagine these scenes: President Wilson highly incensed at Martin's story about the presidential typewriter which wrote uphill and downhill equally well; Papa Joffre blushing as his red pants ripped when he bent over to put a wreath on Gen. Grant's tomb. Martin's tales start at 4:30 o'clock this afternoon on an NBC net.

B. A. Rolfe is said never to have heard his orchestra over the air. That's a privilege that comes of never being absent.

Morton Downey, Tony Wons, Jacques Renardnor and every man in the latter's orchestra also boast a perfect attendance record on their popular program.

And did you know that Jean Paul King is attached to the personal staff of the chief bailiff of Cook county? With a shiny nickle badge to wear on state occasions. King got his present the next day after announcing Bailiff Albert J. Horan on the "Our City" program.

LIBERAL LEADER TO SPEAK TODAY ON BRITISH CRISIS

Sir Herbert Samuel, M. P., seven times a member of the British government, will speak on "The British Crisis" over a Columbia network at 11:30 o'clock this morning. Sir Herbert now is home secretary on the national emergency cabinet organized by Premier Ramsay MacDonald, being one of the two Liberal leaders in the coalition cabinet. He also is one of the leading financial authorities in the house of commons and has been associated with problems of administration in oriental countries as high commissioner for Palestine.

On Other Stations

9 to 9:30—Columbia Church of the Air. WMAQ.
9 to 9:30—Southland sketches. WENR.
9:45 to 10—Quiet Harmonies. WBBM.
9:45 to 10—A Song for Today. WENR.
10 to 10:30—Neopolitan Days. WENR.
12:30 to 1—Pop concert. WIBO.
1:15 to 1:30—Pop concert. WIBO.
1:30 to 2—Church of the Air. WMAQ.
1:30 to 2—Ilomay Bailey and Lee Sims. KYW.
2: to 2:55—Symphonic hour. WMAQ.
2 to 2:30—Wayne King's orchestra. KYW.
3:30 to 4—Musical Showmen. KYW.
5 to 5:30—Leon Bloom's Chicago Knights. WBBM.
5 to 5:15—Raising Junior. KYW.
5 to 6—Catholic hour. WENR.
5:30 to 5:45—Hook Line and Sinker. WBBM.
5:45 to 6—Adventures of Barbara Wayne. WIBO.
6 to 6:15—Dr. Julius Klein. WMAQ.
6 to 6:30—Moonshine and Honeysuckle. WLS.
6:15 to 6:30—Fray and Braggiotti. WMAQ.
6:30 to 7—Dramatic sketch. WLS.
7 to 7:15—"Devils, Drugs, and Doctors." WMAQ.
7 to 7:15—Mixed quartet. KYW.
7 to 8—Eddie Cantor.
7:15 to 8:15—"Keeping Up with the World." KYW.
7:45 to 8—Angelo Patri. WMAQ.
8 to 8:30—Old Time Popular Songs. WBBM.
8:15 to 9:15—Richard Bonelli and Nanette Guildford. WENR.
8:30 to 9—Around the Samovar. WMAQ.
8:15 to 8:45—Mickey Cochrane, guest artist. WENR.
8:45 to 9:15—Slumber music. KYW.
9:15 to 9:30—Land of Wonder and Fear. WENR.
9:45 to 10:15—Sunday at Seth Parker's. KYW.

I want it dry cleaned at Baxter Cleaners

Phone Calumet 1300

FIVE STAR BANDS TO BE ON W-G-N FOR FALL SEASON

Burtnett and Kassel Open This Week.

Five of the greatest dance bands in the middle west will be presented to W-G-N listeners nightly this fall—Wayne King, Ted Weems, Tweet Hogan, Art Kassel and Earl Burtnett. The latter two will stage their gala opening in Chicago's loop this week.

Earl Burtnett's aggregation will take over the traditional stand of Joe Sanders and Carleton Coon at the Blackhawk this winter, their first W-G-N broadcast being at midnight Tuesday. Burtnett and his "toast of the coast" band will continue in the footsteps of his predecessors, specializing in programs for the collegiates. He will have Jess Kirkpatrick, Art Jarrett, Gene Conklin, and Harry Robinson as soloists and there will be a lineup of entertainers between dance groups.

Was Movie Favorite.

The Burtnett band was a favorite in movieland in its five years on the coast, appearing in "Broadway Melody," "Coquette," "Gold Diggers of Broadway," "Reaching for the Moon," "Puttin' on the Ritz," and "Viennese Nights," among others. Included in Burtnett's own compositions are "Sing Another Chorus, Please," "Leave Me With a Smile," and "Do You Ever Think of Me."

It will be good news to the legion of Coon-Sanders fans to know that this band will be on the air this winter over an NBC network from its new stand in the Hotel New Yorker. The hours have not been announced yet, but broadcasts are to start in October.

Art to Music.

Art Kassel and his "Kassels in the Air" will serve up their fall debut over W-G-N at 11:45 o'clock Wednesday evening in their inaugural at teh Bismarck hotel. A Chicagoan who has played his way to national fame as radio and recording orchestral leader in his home town, Art Kassel had aspirations to be a commercial artist back in 1923. But he couldn't keep his hands off his saxophone and clarinet! His most popular composition is "Around the Corner."

Wayne (Waltz) King—aviator, student of philosophy, golf fan, composer, and bachelor—will continue delighting W-G-N listeners and the thousands of dancing feet at the Aragon ballroom. Tew Weems and his most popular band will be broadcast over W-G-N from the Trianon, and Tweet Hogan's peppy musical youths will hold forth at the Drake hotel. King, incidentally, is opening a new series of programs over NBC at 2 o'clock this afternoon.

RINGLING, ALICE MOCK FEATURED TUESDAY NIGHT

"Meditation" from Thais will be offered as a duet by Robert Ringling and Alice Mock as a feature of the program to be broadcast over W-G-N at 8 o'clock Tuesday evening. Mr. Ringling also has the solo in "Annie Laurie," which will be played by the symphony orchestra under the baton of Adophe Dumont. "The Flight of the Bumble Bee" and "Slavonic Dance No. 1" will be orchestral features. Orchestra and singers will join in Tannhäuser's "Grand Festival March" as the finale.

New Radio Periodical Begins Publication Soon

A new radio periodical devoted to professional interests of broadcasting, to be published semi-monthly, is to make its appearance about Oct. 15. It is to be known as Broadcasting—The News Magazine of the Fifth Estate. Martin Codel, Washington writer and former radio editor of the North American Newspaper Alliance, is vice president and editor. Sol Taishoff has resigned as radio editor of the United States Daily to become secretary and managing editor.

SUNSHINE

GAIL BANDELL.
[De Haven Photo.]

Gail Bandell, radio entertainer who has been cheering morning listeners to W-G-N with her songs and gloom chasing philosophy, will take up a new broadcast schedule tomorrow afternoon when she will be heard every other week day from 5 to 5:30 o'clock with Leonard Salvo, organist. Miss Bandell has been in radio since its earliest days and was its original "Sunshine Girl."

NEW-PIQUANT Adventures of BARBARA WAYNE

TONIGHT WIBO 5:45 P. M.

VANITY FAIR SILK MILLS

MAESTROS

EARL BURTNETT.
[Seymour Photo.]

ART KASSELL.
[Bloom Photo.]

These two well known orchestra leaders and their bands will have their W-G-N fall inaugurals this week. Earl Burtnett will be heard nightly from the Blackhawk beginning Tuesday evening. Art Kassell will broadcast from the Bismarck hotel beginning Wednesday night.

COMMISSION TO SCRUTINIZE SALE OF WAVE LENGTHS

Demands Buyers Be Reputable.

WASHINGTON, D. C.—The old practice of selling a pile of junk in a radio station valued at a few thousand dollars for sometimes one hundred times that much, just to get the wavelength, will not be so easy to engage in hereafter. From now on the federal radio commission will scrutinize every transaction of that character with greater care than ever before. To this end more rigid rules having to do with the transfer of licenses of stations have been formulated.

If necessary a formal hearing will be held and the whole thing looked into officially. This will include investigating whether or not the new corporations seeking assignments of licenses are financially responsible and otherwise reputable. Adequate evidence must be given to show that the station under the proposed new management will be operated intelligently and by competent trained personnel.

Two Stations Involved.

The commission has announced to begin with, although this is not held to reflect these stations in the least, that the applications for renewal of licenses for stations WSBO of Needham, Mass. and WCHI of Chicago have been designated for hearing, since both seek the transfer of licenses to other interests.

Investigations were made by the commission prior to this action, it being alleged that the Needham station has failed to serve the public interest by broadcasting of stock market and other information almost to the exclusion of other kinds of programs, and that station WCHI has been broadcasting information alleged to be inimical to the public health.

Station WBSO, the commission said in ordering its renewal application for hearing, is operated by the Babson Statistical Organziation, Inc., and recently filed an application for transfer of its license to the Broadcasting Service Organziation, Inc., said to be a new corporation. An investigation, the commission asserted, disclosed that Winslow L. Webber, named as president of the new corporation, is the son-in-law of Roger W. Babson, head of the present licensee, and that, in fact, there would be no actual change in ownership, policy, or programs.

In the case of the Chicago station, the commission alleges, after an investigation, that complaints have been received concerning the broadcasts over the station by Dr. Percy L. Clark and Dr. Perley W. Johnson, the latter unlicensed to practice medicine, and that their broadcasts have been inimical to the public interests.

Takes No Action.

At the same time, the commission has refused to take any action on complaints received against six New York and New Jersey stations broadcasting questions and answers of the Hudson Medical clinic in New Jersey.

"While the Hudson clinic is being criticized severely by the medical profession, the broadcasts seem to contain nothing upon which criticism might be based," the commission reports. "All of the persons administering treatments are duly licensed physicians under the laws of New Jersey, where the clinic is located."

THE SUNDAY BRIGHT SPOT

Jack Pettis and his INVESTORS SYNDICATE SERENADERS with Male Trio-String Quintet -Featured Guest Artists- Sparkling-Tuneful-Gay

KYW at 1:15 p. m.

On Coast-to-Coast Network National Broadcasting Company

Neighborhood Theaters

"Guilty Hands," at the Uptown theater this week, features Lionel Barrymore in the rôle of a state's attorney who is forced to commit the "perfect murder" to save his daughter (Madge Evans) from a conscienceless rake (Alan Mowbray) with whom she believes she is in love. How he does the deed and its results afford an evening's entertainment. Others in the cast deserving of mention are Kay Francis, William Bakewell, C. Aubrey Smith, and Polly Moran. Thurston, the magician, is featured in the stage show.

Double Bill at Granada.

The Granada has Joe E. Brown in "Broadminded" and Clive Brook in "Silence" (an all-talker) on a double feature bill this week. "Broadminded" is a farce, in which Mr. Brown is supported by William Collier, Ona Munson, and the eye tonic, Thelma Todd. The title of the film, by the way, is a pun—in case you were wondering.

"Silence" has Clive Brook in the rôle of a man who gives his life to preserve silence about the mystery and misdoings of his past. Peggy Shannon plays a double part—as Mrs. Powers and Norma Powers—and does it adroitly. The story is made up of the confession of a dying man to the prison priest and flashes back to certain youthful indiscretions. John Wray, as a blackmailer, steals part of the acting honors. Marjorie Rambeau, as a light o' love, likewise plays her part for more than it was originally worth. The plot concerns the welfare of a daughter to whom Brook has never given his name and from whom he seeks to keep the secret of her birth.

And Here's Huck Finn.

"Huckleberry Finn" and "Fifty Fathoms Deep" are at the Pantheon. The former stars, Jackie Coogan, Junior Durkin, Jackie Searl, and Mitzi Green are in Mark Twain's immortal story of the kingdom of kiddom. Recommended also for adults.

The "Fifty Fathoms" film, although it shows a lot of undersea shots, is not such deep stuff. Jack Holt and Richard Cromwell are featured as divers, pals who become rivals for the love of a gal (and divers reasons). The film is saved by its comedy, and the gal, played by Loretta Sayers, is a knockout.

Yes, and Will Rogers.

Will Rogers in "Young as You Feel" and Claudette Colbert in "Secrets of a Secretary" are at the North Center theater. The former shows Will in the rôle of a man who has been pushed into the background by his sons until in steps a dancer (Fifi Dorsay) in her step-ins and teaches him to live according to his wishes rather than according to the physician's orders. The comedy, though risqué and its actors sometimes scantil, clad, is kept clean by Will's homely humor and his refusal to be evil-minded. "Secrets of a Secretary" has Miss Colbert in a sprightly rôle—as an ex-society girl who gets a secretarial position. She attracts the English peer who is engaged to her employer's daughter and complications set in.

IRVIN COBB TO PICTURE HUMOR IN WORLD SERIES

Humorist Irvin S. Cobb will lay aside his pen for a few minutes to discuss the humorous side of the coming world series at 9:30 o'clock Wednesday evening over an NBC network. Ordinarily, Grantland Rice conducts an interview at this time, but both he and Graham McNamee, regular announcer, will be on their way to St. Louis and the opening of the world series, so Cobb will carry on alone. Countess Olga Albani, soprano, will be the featured soloist with Gustave Haenschen's orchestra.

Harvey S. Firestone Jr. Talks on W-G-N Tomorrow

Harvey S. Firestone Jr. will appear as guest speaker on W-G-N at 7:30 o'clock tomorrow morning. "The Romance of Rubber" will be his subject. Gladys Rice, James Nathan, and James Melton will be soloists on the program, with the quartet as an added feature.

MARK GOLDEN DAY

MR. AND MRS. J. SOLOMON.

Mr. and Mrs. Jacob Solomon, 6206 Fairfield avenue, will celebrate their golden wedding anniversary next Sunday with a dinner and reception at the Rogers Park hotel. Their four daughters, Mrs. J. W. Kohn, Mrs. B. J. Koral, Mrs. M. M. Fuschman, and Mrs. T. J. Leviton, and two sons, Sam and L. Solomon, will attend. There are 11 grandchildren.

TIME CHANGE

Old Dutch Girl Program

Back to Standard Time Monday, September 28

7:45 a. m.

(Central Standard Time)

The snappiest program on the air—Monday, Wednesday and Friday over the Columbia Broadcasting System. Listen to the details of the Diamond Ring Contest.

Tune in Station WBBM

WGN

Chicago Tribune Station on the Drake Hotel

416.4 Meters—720 Kilocycles

WAYNE KING-TED WEEMS

The soft, rhythmic dream-waltzes of Wayne King! The tuneful, tingling melodies of Ted Weems! Four half-hour periods of marvelous dance music by two of the finest bands in the country—from the Aragon and Trianon Ballrooms! Hear Wayne King at 5:30 and 10:30—Ted Weems at 6 and 11.

MILAN LUSK, VIOLINIST

With Allan Grant, pianist, and Leonard Salvo, organist, in a rare classical treat! Thirty melodious minutes with three of the finest artists on the air to accompany your Sunday dinner.

1:30 P. M.

SPONSORED BY WURLITZER COMPANY

FOR THE CHILDREN

The fantastic adventures of Pollyanna in a visit to the marvelous land of Erehwon (Nowhere) with the jolly guide, Ydobon (Nobody). As imaginative as the Wizard of Oz—a happy, eerie and melodious half hour this morning.

11:30 P. M.

SPONSORED BY THE FAIR

THE PHANTOM VIOLIN

Who is he? Whence does he come, with his ethereal music? One of the features of W-G-N of the years gone by drifts back again to you tonight. A rare instrument and a noted artist—see if you can guess who!

8 P. M.

SUMMER GARDEN CONCERT

Another delightful reproduction of famous summer garden concerts in various parts of the world—this one at the outdoor Greek Theatre, in Denver, Colorado.

8:15 P. M.

DETAILS of TODAY'S W-G-N PROGRAM

Sunday, September 27, 1931 Central Standard Time

DAYTIME

8:45 to 9—"The Old Testament."
9 to 9:30—Digest of the Day's News.
9:30 to 10—Lew White, organ music.
10 to 10:15—W-G-N Concert Trio and Joseph Hassmer, baritone.
10:15 to 10:30—W-G-N Concert Trio.
10:30 to 11:30—Pro-Art String Quartet.
11:30 to 12—Adventures of Pollyanna. Sponsored by The Fair.
12 to 1—Reading of the Tribune Comics.
1 to 1:30—Concert Trio and Lewis White.
1:30 to 2—The Wurlitzer Program.
2 to 2:30—Arthur Oberg and Concert Trio.
2:30 to 2:45—Chappel Bros.—"Your Dog."
2:45 to 5—Cubs vs. Pittsburgh. Sponsored by Thompson's Restaurants.
5 to 5:30—Lawrence Salerno and Leonard Salvo.
5:30 to 6—Wayne King from the Aragon.
6 to 6:30—Ted Weems from the Trianon.
6:30 to 7—W-G-N Symphony Concert.

EVENING

7 to 7:05 — Bulova Correct Time; Interlude.
7:05 to 7:15—Louie's Hungry Five. Sponsored by I. T. S. Rubber Heels.
7:15 to 7:30—Uncle Walt and Skeezix. Sponsored by Colgate-Palmolive-Peet Co.
7:30 to 8—Husk O'Hare and his Genial Gentlemen from the Hotel La Salle.
8 to 8:15—The Phantom Violin.
8:15 to 8:45—Summer Garden Concert in Denver.
8:45 to 9:15—Husk O'Hare and his Genial Gentlemen from the Hotel La Salle.
9:15 to 9:30—The Golden Age.
9:30 to 9:45—Waltz Time.
9:45 to 10—I. Miller Musical Moments.
10 to 10:10 — Tomorrow's Tribune.
10:10 to 10:30 — Old Time Favorites.
10:30 to 11—Wayne King and his Aragon Ballroom Orchestra.
11 to 11:30—Bulova Correct Time; Ted Weems from the Trianon Ballroom.
11:30 to 12—Husk O'Hare and his Genial Gentlemen from Hotel La Salle.

PART 7 Drama Mo... Metropolitan N... Music R...

Lovely Tallulah Sins Her Way to Happiness

Wins Gallant Protector Along the Route.

"MY SIN."

By Mae Tinee.

"You Said It," ... O'Dea as one of ... pals, opens at ... Opera house this ...

Unwelcome Husband.

Gallant to the Rescue.

[Continued on page ten.]

PART 7 | Drama Movies | Metropolitan News | Music Radio

Chicago Sunday Tribune
THE WORLD'S GREATEST NEWSPAPER

Neighborhood News. Public Service Office, 4152 West Madison Street.

SEPTEMBER 27, 1931. NW

high lights in the loop

Nancy Carroll is the star in "Personal Maid," the attraction at the Oriental. Pat O'Brien and Gene Raymond are two of those in the supporting cast.

"The Big Gamble" is showing at the Palace. Dorothy Sebastian and Bill Boyd are gambling with fate here, as the shadow on the wall back of them might indicate.

Kay Strozzi is one of the featured players in "The Silent Witness," opening at the Selwyn theater tomorrow night.

"You Said It," with June O'Dea as one of the principals, opens at the Grand Opera house this evening.

Fredric March and Tallulah Bankhead have the leads in "My Sin," current at the Chicago theater, and in this view they are going in for a bit of heavy drama.

Introducing Lupe Velez and Warner Baxter in "The Squaw Man," at the Roosevelt, with Warner registering that searching look and Lupe looking appealing—and devastating.

Somewhere "East of Borneo" is the setting of the photoplay at the State-Lake. Rose Hobart and Charles Bickford do a large share of the melodramatics.

Lovely Tallulah Sins Her Way to Happiness

[Has] Gallant Protector Along the Route.

"MY SIN."

[Out] of the darkness of the night, [...] aside her spirit's blight, [She] struggled upward toward the light.

[Produced] by Paramount. Directed by [George] Abbott. Presented at the Chicago [theater].

THE CAST.

[...] } ..Tallulah Bankhead
[...] ....Fredric March
[...] ....Harry Davenport
[...] ....Scott Kolk
[...] ....Anne Sutherland
[...] ....Margaret Adams
[...] ....Lily Cahill
[...] ....Jay Fassett

By Mae Tinee.

[GO]OD morning!

[Don't] think this picture is as [bad] as the rhyme at the head [of] the column. It isn't. [It [can]'t be.]

[But] that "My Sin" is a great [...]—can't say that, either. But it [serves] fairly well to display the his[trionic] prowess of Frederic March and [the] versatile, good looking Tallulah [Bankhead], talented daughter of an [Alabama] congressman who took Lon[don] by storm for eight years. [Tallu[lah], not the congressman.]

[Continu]ing with the subject of [Tallu]lah [personal], she's not getting [muc]h a good break in matters of the [scree]n. Her first cinema vehicle, ["Tarn]ished Lady," was a poor thing. [But] Miss Bankhead's ability and [person]ality could illuminate it in the [...] more of a triumph for that [...], perhaps, she or anybody [...] realized. Now "My Sin" has [fallen] to her lot. It's a heap better [...] than "Tarnished Lady," [but] is, at that, no great shakes.

[When] the story starts Tallulah is [dow]n in Panama—or up in Panama—[an]yway you like it, and I think it's [do]wn, anyway SHE'S down—hostess [in] a combination saloon and dance [hal]l. Here, heart broken and ambition [crus]hed, she sits on a bar, singing [...] [she has a lovely, deep [voice]] Helen-Morganesque songs. [I [saw] Helen Morgan in a "short" the [other] day and she should keep away [from] those closeups; on account of [...] she wiggles her scalp, and that [make]s her songs funny, which they're [not] supposed to be.]

* *

[Unwelcome] Husband.

[Anyhow], Tallulah sings throatily, [...] infuriated males take up the [...], and when she drags herself [...] to her lonely hotel room, all [disillusi]oned and blue and saying "O, [...] what is the use?" to herself, if [...] doesn't come her parasite hus[band], whom she'd hoped lost or [swallow]ed up in an earthquake or by [...] [Foolish hope, the latter, as [...] Carlotta would have known had [she] heard Carveth Wells lecture on [...] [l]ions are gentle and playful like [...], and only eat a man when [...], and then only under protest.] [An]yhow, this biped who calls himself a [...] breaks down her door and says: "[Gimme] all your savings, kid!" or [word]s to that effect.

[Thos]e hard earned savings with [whic]h our heroine had planned to [...]...!

[She] kills him!

"[...]!" you say. "But where does [Fred]ric March come in?"

* *

[Gallant] to the Rescue.

[He]'s come in long before this, my [...] Brilliant young Harvard [...] gone to the bow-wows.

[...] manhood prods him on to [the] defense of Tallulah. [I like to say [that] name; it makes me feel like a [...] yodeler.] He defends her. She [...]—and after that—?

[I]f you're curious to find out what [happens] after that—why "My Sin" [is] on the Chicago screen.

[The] tale points the moral—One Can [If] One Will . . . !

[Act]ing by the supporting cast is

[Continued on page ten.]

Theaters Form Into Line for New Stage Year

Afterthoughts on Pair of Rowdy Farces.

By Charles Collins.

THE theatrical season is slowly coming to the surface, after being submerged fathoms deep under the hottest and longest summer of Chicago's history. The new plays are stepping out two by two, like the well-known sweethearts on parade or the animals of Noah's ark. A fresh pair came up for discussion during the past week—a team of farcical entertainments, cut in the rowdy style that represents the current Broadway theory of "what the public wants."

These plays are "Unexpected Husband," which deals with the pagan idea that drunkenness makes sudden bedfellows, and "In the Best of Families," which assumes that any

[Continued on page nine.]

Gotham Musical Comedy Outdoes Burlesque Show

By Burns Mantle.

NEW YORK.—[Special Correspondence.]—Mr. Minsky, who has run a burlesque theater at Second avenue and Houston street for years and years, having inherited it, I assume, from other Minskys, has given up trying to sell his entertainments at the old stand. He closed the New Winter Garden recently.

This item, of itself, would not represent news in any column concerned with the Broadway theater were it not for the fact that the principal reason Mr. Minsky can no longer sell a burlesque show in Second avenue is that there are now too many equally bold, equally nude, equally Rabelaisian [meaning plain vulgar] burlesque theaters farther uptown in New York.

That section of Forty-second street running from the pie-shaped Times building east to Eighth avenue now houses four burlesque shows where two years ago it was devoted exclusively to exhibits of the higher or legitimate drama.

On Broadway proper, at the Central theater, in the very heart of the better theater section, there is another burlesque show dominated by jiggling nudes and coarse sketches.

At the Theater Royale, Mae West, "sales woman of sex" is presenting her history of a lady of the pavements, called "The Constant Sinner."

Mr. Carroll's "Vanities," as previously reported, is selling briskly for $5 at the new Carroll theater, and George White has offered another superburlesque bearing his "Scandals" trademark.

With this competition, is it any wonder that even the Minskys can no longer think of anything in the show line sufficiently brazen to draw peo-

[Continued on page nine.]

News Reel with Punning Voice Annoys Pettey

By Tom Pettey.

NEW YORK.—[Special.]—Those bright young men who sit in the seats of judgment on the news reel industry just will not let the pictures contribute their own sound. For every news reel these days there is a voice behind the screen. Sometimes it is a basso and sometimes a tenor; it seldom sings, but it talks on and on to the bitter end.

It all began with the radio and no one knows where it will end. You walk into the theater and stumble over a half dozen feet, legs, and laps. Then at last you settle back in the half of the seat and prepare to enjoy the news flashes overlooked by your favorite newspaper.

A chorus of a thousand or more devout Hindus or west Africans begin chanting a hymn out in a great open courtyard. That should be enough sound for any one. Nevertheless, the voice is heard above the singing.

"Here they are," it begins, "celebrating the 'steenth revival of the . . ." The voice goes on and on, blah, blah, blah. Finally it remarks, "There will be a lot of sore throats in the morning," and there is the sound of discreet chuckling by the voice at its own clever humor.

* *

Puns Most Painful of All.

A gang killing picture lights the screen, and the voice waxes indignant. "This must cease," it rants, "and our brave policemen are going to see that it does."

There is a moral to be pointed, a

[Continued on page five.]

Opera Repertoire for Coming Season Is 55 Per Cent Italian

By Edward Moore.

IN getting ready for the coming season at the Civic Opera house the Chicago Civic Opera company has done for its Italian wing something comparable to what it did for the German wing last season. As it works out, practically all of the sixteen artists added to the roster this year have been trained in the Italian tradition, and the répertoire for the season will be 55 per cent Italian.

This figure was reached after considering the question from several different points of view. It is important, naturally, that opera should be regarded as entertainment, and to Americans comedy is an important item in entertainment. This shows plainly in the German list. There are ten German works on the schedule and an eleventh, "Hansel and Gretel," which will be sung in an English translation. Five of these are comedies and one is a modern melodrama, leaving five of the heavier Wagnerian works on the list.

* *

Cater to Opera Public.

Another guide came from the questionnaire sent out by Samuel Insull last spring. Adding and averaging the answers received gave some leading hints on the operas most popular with subscription audiences. It must not be forgotten that while embarking on an operatic season is a good bit of an artistic adventure, due consideration must be given to what the public wants, or at least to what the adventurers think the public wants.

Novelties and revivals were announced in some detail in this column last Sunday. They can be recapitulated here as a prelude to the announcement of the standard répertoire. The three novelties are Mozart's "The Magic Flute," Schillings' "Mona Lisa" in German, and Leoni's "L'Oracolo" in Italian. The revivals are the French "Hèrodiade" by Massenet, the German "Parsifal" by Wagner, and the Italian "Andrea Chenier" by Giordano.

Passing to the general, or standard, répertoire it looks a good deal like a compilation of the best works presented during the last several seasons. It may be that the complete list will not be given; in fact, opera companies are often in the habit of playing safe in their announcements by saying that the répertoire will be drawn from the announced list.

* *

"Boris Godunoff" to Be Heard.

However this may be, it seems certain that Verdi's "Aïda" will be given several performances. "The Barber of Seville" ought to be interesting, for at least one of its performances will be given according to the original version, that in which Rosina is a coloratura mezzo-soprano. Conchita Supervia is the artist possessing that rare type of voice. Never within my memory has the Rosina rôle been sung in the original key, though I have occasionally heard the "Una voce poco fa" thus performed.

"Boris Godunoff," a great work, and with Vanni-Marcoux again in the name part will return after an absence. "Mme. Butterfly" is again in the répertoire, serving, so they say at the opera house, as the vehicle for the debut of Rosetta Pampanini. Puc-

[Continued on page eleven.]

CERMAK PLEDGES AID IN REMOVING KEDZIE ASH DUMP

Sprague Agrees to Seek New Location.

Mayor Cermak and Commissioner of Public Works Sprague last week promised a group of northwest side representatives their coöperation in obtaining the removal of the city ash dump located at Kedzie avenue and the Chicago and North Western railway tracks. The site, leased by the city last December, has not yet been used for dumping.

In the group, which first visited Mayor Cermak, were Ald. Frank H. Landmesser [35th], Walter J. Orlikoski [39th], and Joseph C. Ross [40th], Clayton F. Smith, county recorder; John W. Kiler, secretary of the Northwest Federation of Improvement Clubs; George Friedrich, president of the Belmont-Califonia-Elston Business Men's association; Louis W. Schreiber, president of the Kedzie Modernizing club, and Walter Rasmussen, president of the Avondale Boosters' club.

Cermak Promises Help.

After listening to reasons by the group as to why the dump should be relocated, the mayor promised to use his influence in preventing the renewal of the contract for the dump at its present site. He was told that the presence of the dump would be not only detrimental to health and a traffic hazard, obstructing the vision of motorists at the railroad tracks, but that it would lower real estate values in the community.

Commissioner Sprague promised to consider a new location when the contract expires in December. Ald. Landmesser, Ross and Orlikoski declared that they intended to oppose any efforts of the city to renew the contract at the present site.

"We also intend to check up on the legality of the authority by which the office of the commissioner of public works has chosen the sites for such city dumps without consulting the council," said Ald. Ross. "If we find that we have the right to do so we shall introduce an ordinance requiring that the commissioner submit each site for council approval."

Cary Mayor Protests.

A massmeeting sponsored by the Kedzie Modernizing club last Wednesday evening at Brand's park hall, 3259 Elston avenue, was attended by several hundred property owners living in the vicinity of the dump to protest against its present location. The meeting was also attended by Mayor Andrew Kerch of Cary, Ill., where the city intended conveying the refuse first dumped at the Kedzie avenue site for loading on trains for shipment to Cary. Mayor Kerch declared that every means would be used to prevent the city from dumping any refuse at Cary. The attitude of the Cary official has so far prevented the city from dumping any refuse at the Kedzie location. The city has no other out of town location in mind to which the refuse could be conveyed, it was pointed out. For this reason it is hoped that the city will not make use of the dump until the contract has expired in December.

OFFICERS TO BE INSTALLED BY POST AUXILIARY

Logan Square post, No. 405, American Legion, and the post auxiliary will hold a joint installation of officers at 8:30 o'clock tomorrow evening in the Moorish room of the Logan Square Masonic temple, 2451 North Kedzie boulevard. The installing officer for the auxiliary will be Mrs. J. W. Skogstrom, Ninth district American Legion auxiliary director. The unit will have as a guest Mrs. Carly H. Bartling, president of the department of Illinois, American Legion auxiliary. The officers to be installed are: President, Mrs. Myron W. Omlie; first vice president, Mrs. Frank Fleming; second vice president, Mrs. T. T. Crooks; treasurer, Mrs. Harvey Bentz; secretary, Mrs. Harry Sachs; chaplain, Mrs. Harry Doty; historian, Mrs. Walter Eckert, and sergeant at arms, Mrs. John Knight.

Harry A. Varnell Heads Norwood Park Association

Harry A. Varnell was elected president of the Norwood Park Citizen's association at the annual election last Tuesday evening. Other officers are John H. Kerr, vice president; Oscar Hesse, secretary, and Edward D. Wolford, treasurer. The association voted to join with Edison Park organizations in the fight for feeder bus service on the Northwest highway, and went on record as favoring the Avondale avenue project. Complete plans for the year will be outlined at a meeting of the board of directors Tuesday evening.

Theta Delta Alpha to Hold Annual Dinner Downtown

The third annual banquet of the Theta Delta Alpha fraternity, composed of young men of the northwest side, will be held Tuesday evening in the Congress hotel. The election and installation of new officers will be held following the banquet. Delbert J. Cook and Klarence Werts are in charge of arrangements. The officers are Herman Gerasimos, president; Willard H. Farr, vice president; Everett H. Lindahl, secretary, and Adolph Bushnick, treasurer.

Assyrian Play to Provide Fund for Relief of Jobless

An Assyrian play for the benefit of unemployed will be given at 7:30 o'clock Saturday evening at Olivet institute. A boxing match is to be staged in connection with the performance. J. B. Moorhatch, 1801 Hammond avenue, is chairman of the committee in charge and plays the rôle of Assyrian king in the historical play. There are to be about 35 persons in the cast.

Football Team Organized by Delco Athletic Club

The Delco Athletic club has organized its football team for the 1931 season, according to Otto E. Eichgorn, president. The team held its first practice last Sunday at its field, Melvina and Belmont avenues.

Planning Dinner for New Park Commissioner

Plans were made at a meeting of northwest side civic leaders last week at the Logan Square State and Savings bank for a testimonial dinner to W. J. Roehler, newly appointed member of the west parks commission, on Oct. 7. Seated, left to right: C. W. Hedberg, Capt. W. E. Hikes, U. S. A., retired; Harold R. Blomstrand, secretary of the committee; Albert J. Flynn, and Joseph Maloney. Standing: G. A. Mache, W. D. Sherman, Dr. A. C. Eaur, C. A. Listug, H. C. Spiekerman, J. Leonard Undem, chairman; E. H. Lauder, William H. Oellerich, Bert F. Gunderlock, and Louis F. Reynolds. [TRIBUNE Photo.]

IRVING PARK "Y" OFFERS COURSE FOR EVERY TYPE

Classes for Men, Boys Open This Week.

Fall activities will get under way at the Irving Park Y. M. C. A. this week with the opening of gymnasium classes for men and boys, J. O. Bauer, secretary, announced yesterday. The completed schedule of classes and activities as announced by Mr. Bauer includes volley ball classes for business and professional men, a health exercise class, a basketball class for young men, a gymnastic club, and swimming and life saving classes.

The business and professional men's volley ball classes are scheduled for noon on Monday, Wednesday, and Friday, and at 6 o'clock on Tuesday and Friday and 8 o'clock on Monday and Thursday. A second business men's class for those unable to attend at noon is offered at 5:45 o'clock on Monday and Thursday. The young men's class will meet at 8 o'clock on Tuesday and Friday evenings, with free periods for basketball from 8 to 8:45 o'clock and from 9:15 to 10 o'clock on Monday and Thursday evenings.

Health Exercises Four Evenings.

A health exercise class is scheduled from 8:45 to 9:15 o'clock on Monday, Tuesday, Thursday, and Friday evenings. The gymnastic club will meet from 4 to 6 o'clock on Saturday. Boxing, swimming, and life saving classes are also being arranged.

The schedule of boys' activities at the branch was announced by Fred Throckmorton, boys' secretary. It includes prep classes for boys from 8 to 11 years old. The A group will meet on Wednesday from 4 to 5:15 o'clock and on Saturday from 9 to 10:30 o'clock, and the B group on Wednesday from 4:45 to 6 o'clock and on Saturday from 10 to 11:30 o'clock. Pioneer classes for boys from 11 to 13 years old will be held for A group from 4:15 to 5:45 o'clock on Monday and Thursday and for B group from 4:15 to 5:45 Tuesday and Friday.

Intermediate classes for boys from 14 to 15 years old will be held from 7 to 8:30 o'clock on Tuesday and Friday and for older boys, 15 to 17 years old, from 7 to 8:30 o'clock on Monday and Thursday. Each period allows an hour for gymnasium and a half hour for swimming.

Swimming Class for Beginners.

A beginners' swimming class will be held from 4:15 to 5:15 o'clock on Monday and Thursday, boxing and wrestling classes on Saturday from 10 to 11 o'clock, a tumbling class at 5:15 o'clock on Wednesday, and a swimming and life saving class at 4:15 o'clock on Friday.

The club schedule for the year also was announced. The wood carving club will meet on Wednesday, 4 to 6 o'clock, and Saturday, 3 to 6 o'clock; airplane club, 4 to 6 o'clock on Tuesday and Friday; electric club, 7 to 8 o'clock on Tuesday; junior stamp club, 6:45 to 8 o'clock on Wednesday; senior stamp club, 8 to 9:30 on Wednesday; camera club, 2 to 5 o'clock on Saturday; First Emanuel club, 8:30 to 9 o'clock on Friday; Roosevelt Hi-Y club, 8 to 9 o'clock on Monday; Schurz Junior Hi-Y club, 8 to 9 o'clock on Wednesday; Schurz Junior Hi-Y, 7:30 to 8:30 o'clock on Thursday, and the Foreman Junior Hi-Y club from 3 to 4 o'clock on Tuesday.

The Division Street Y. M. C. A. last week opened its annual membership campaign, according to Victor H. Evjen, personnel director. A. W. Daniels is chairman of the drive.

A luncheon was held at the branch on Friday in celebration of the opening of the new lockers, showers, lounging room, and handball courts for the use of business and professional men of the neighborhood.

Logan Square A. C. Women to Elect Officers Oct. 5

Election of officers of the women's auxiliary of the Logan Square Athletic club will be held at the next meeting of the auxiliary Tuesday, Oct. 5, at 2635 North Kedzie avenue. Plans are being made for a tour of Chinatown in October, under the direction of Mrs. Marie Poggensee, social chairman. Mrs. Victor Mishnick has been appointed auxiliary custodian by Mrs. Maude Sullivan, president.

Silver Wedding Observed by Frank J. Tomczaks

Mr. and Mrs. Frank J. Tomczak, 3325 North Harding avenue, yesterday observed their silver wedding anniversary with a gathering at their home of friends and relatives. Mr. Tomczak is president of the Avondale Chamber of Commerce. Their daughter, Sophia, a member of the faculty of the De Paul university school of music, and their son, Anthony, a student in the Northwestern university law school, were present.

WHAT'S DOING THIS WEEK

MONDAY.

8 o'clock—Grayland Improvement club, 4716 Irving Park boulevard.

TUESDAY.

8 o'clock—Forest Glen Progressive Men's club, Lawler and Catalpa avenues.

12:15 o'clock—Northwest Town Kiwanis club, Division Street Y. M. C. A.

12:15 o'clock—Northwest Lions club, 4300 West North avenue.

12:15 o'clock—Logan Square Kiwanis club, 2741 North Kedzie avenue.

THURSDAY.

12:15 o'clock—Edison Park Kiwanis club, Edison Park Evangelical church.

12:15 o'clock—Triangle Lions club, Irving Park Y. M. C. A.

12:15 o'clock—Logan Square Kiwanis club, 2741 North Kedzie avenue.

8 o'clock—Lawrence Manor Improvement club, 5000 North Melvina avenue.

8 o'clock—Wrightwood Avenue Community club, Blackhawk park fieldhouse.

8 o'clock—Colonial Gardens Improvement association, St. Constance church hall, Menard avenue and Strong street.

8 o'clock—East Park Improvement association, Athletic fieldhouse, Central Park avenue and Addison street.

8 o'clock—Jefferson Gardens Social and Improvement club, Jefferson Park fieldhouse.

FRIDAY.

8 o'clock—West Sunnyside Improvement association, 4500 North Meade avenue.

8 o'clock—Irvingwood Improvement club, 8213 Irving Park boulevard.

ELMWOOD PARK AND MONT CLARE TO JOIN IN FETE

55th Precinct of 41st Ward to Hold Jubilee.

Plans are being made by a joint committee of the Mont Clare and Elmwood Park Business Men's associations for a fall festival to be held in October in the Grand-Harlem business district. Elmwood Park business men have been invited to take part in the event, which is being sponsored by the business men of Mont Clare, because of the fact that the Grand-Harlem business center lies midway between Mont Clare and Elmwood Park, Ernest Heck, president of the Mont Clare Business Men's association, announced.

Details of the festival will be worked out at a meeting of the joint committee on Monday, Oct. 5. Representatives of the Mont Clare Business Men's association on the committee include Simon Berkowitz, Joseph Stanke, L. C. Reuter, Arthur Fox, and Walter T. Woodcock, while William Samson and Frank Smolinski will represent the business men of Elmwood Park.

55th Precinct Jubilee Oct. 11.

Plans were announced last week for a fall jubilee to be held on Sunday, Oct. 11, by the 55th Precinct Improvement club of the 41st ward, to celebrate the completion of several projects which the club has been pushing.

The celebration will be held on Menard avenue between Carmen and Foster avenues, according to Jerome Sorce, president of the club. An automobile parade through the district will be the opening figure, to be followed by street dancing and entertainment.

Seek Lights, Signs, Paving.

The club has been working for additional street lights on Mango, Menard, Mansfield, Marmora, Mason, Foster, and Carmen avenues, and for street signs and paving repairs throughout the district, which are expected to be completed before the celebration is held.

E. F. T. Lundquist is chairman of the arrangements committee, which includes Frank Konkowski, R. F. Hearn, W. F. Altland, W. A. Zimmerman, W. J. Freitag, S. Kaczmarek, Edward Nashlund, William Lambert, R. Warz, Walter Kopecki, Harry Sullivan, John Schreiner, L. A. Rasmussen, Charles Fiber, Samuel Greco, S. Rutkowski, John Curtis, and H. Harke.

NORTHWEST CIVIC FEDERATION GETS HIGHWAY REPORT

Wolf Road Will Be Open in Week.

Edward F. Boyle, chairman of the arterial highways committee of the Northwest Federation of Improvement Clubs, in a report given at a meeting of the federation last Tuesday on several northwest road projects, declared that Wolf road will be opened as a 30 foot pavement between the Northwest highway and Milwaukee avenue in about a week.

Mr. Boyle further reported that work had been started on the widening of both Busse road and the Northwest highway to forty feet between Park Ridge and Des Plaines.

Montrose avenue was scheduled to be opened last week as a 30 foot street between 64th street and the Indian boundary line, according to Mr. Boyle. This stretch bounds the Dunning property on the north and is the first paving to be completed in connection with the improvement program to be carried out at the Chicago State hospital.

Plan Oak Park Avenue Extension.

Plats are being prepared by the county for the extension of Oak Park avenue through the Dunning property, from Irving Park boulevard to Montrose avenue, Mr. Boyle said. They are expected to be ready within a week. Meanwhile, George J. Trinkhaus, chairman of the streets and alleys committee, announced that he had asked Commissioner Walter La Buy to present a resolution at the next meeting of the county board designating the strip through the Dunning property that the Oak Park avenue extension will cover as a state aid road. The project then can be financed through gas tax funds.

The dilatory tactics of the city department of gas and electricity in failing to complete the installation of street lights in the Addison Heights district, for which the ground work has been in for more than two years, was brought to the attention of the federation by John Pahl, chairman of the gas and electricity committee, and Mr. Trinkhaus, as president of the Addison Heights Betterment and Protective association.

No Funds Available.

Appeals from organizations of the district and from the federation to complete the installations during the previous city administration brought the reply that no funds were avaiable for the work because the necessary bond issues had been voted down, Mr. Pahl explained.

Assurance was given that the work would be done as soon as the necessary bond issue could be voted. Following the passage of such an issue this summer promises were made that the lights would soon be forthcoming. Recent inquiry, however, showed that the district has again been passed up in the distribution of lights, Mr. Pahl said.

Start Bowling Season.

The federation bowling league will open its second season tomorrow evening when ten teams begin competition at the Mayfair Recreation alleys. The teams will bowl every Monday evening at 9 o'clock. Mr. Trinkhaus is chairman of the league, W. R. Pitt secretary, and H. R. Boescher treasurer. W. G. Conybear is chairman of the athletic committee.

St. Cyprian's Benefit.

A benefit card party for St. Cyprian's Catholic church in River Grove will be held Wednesday evening at the La Follette refectory. The affair is sponsored by Mrs. Grace Moulton, Mrs. J. Sheean and Mrs. Mary Esposito.

TIERNEY LEGION AND AUXILIARY INSTALL LEADERS

Mother Presents Flag as Memorial to Son.

At the joint installation held by Mel Tierney post, No. 247, of the American Legion and its auxiliary unit in Park Ridge Mrs. Henry Ziegenbein presented a flag to the post home in memory of her son, Henry, killed in the world war.

Installing officers were Paul Armstrong, commander of Cook County council, and Mrs. Pearl Middleton, state president of the auxiliary. Guests included Al Wieck, commander of the ninth district, and Mrs. Gerald Wadliegh, co-director of the Ninth district auxiliary.

New officers for the post are Fred C. Bachrodt, commander; E. O. Goll, A. F. Mulvihill, and H. H. Conley, vice commanders; Harry E. Smith, adjutant; Karl F. Bader, finance officer, and W. Carl Foster, sergeant at arms.

New officers of the unit are Mrs. E. O. Johnson, president; Mrs. George Fender and Mrs. Harry E. Smith, vice presidents; Mrs. Fred C. Bachrodt, treasurer; Mrs. Walter Hoffman, sergeant at arms, and Mrs. George Artus, chaplain. Mrs. W. F. Armstrong, retiring president of the unit, has been elected director of the Ninth district auxiliary.

Norwood post, No. 740, and auxiliary will hold a joint installation of officers at the Norwood Park fieldhouse on Friday evening. The ceremonies will be followed by a dance.

New officers of the post are Ed Rodriquez, commander; John L. Queedens, senior vice commander; William Wargelin, junior vice commander; Fred Lahrman, adjutant, and Clarence Blume, sergeant at arms.

New officers of the auxiliary are Mrs. Lillian Bornhoeft, president; Mrs. Margaret Wilson, vice president; Mrs. Verna Vanderbergh, second vice president; Mrs. Clarence Blume, secretary; Mrs. Verna Vanderbergh, treasurer; Mrs. J. Willert, chaplain; Mrs. Elsa Lenard, sergeant at arms, and Mrs. A. Kuehn, historian.

Installation officers will be Albert Wieck, commander of the Ninth district, and Mrs. Glen Suthers, for the unit.

R. C. Kreigh has been elected commander of Chicago and North Western Railway post; T. J. O'Connell, A. H. Ankerson, and D. E. Benjamin, vice commanders, and L. J. Rueter, adjutant. W. G. Burns, recently elected Sixth district commander, will continue as service officer of the post.

"Sandy" McWhorter and Merritt C. Pratt, recently elected commander and vice commander respectively, of the Second district, will hold a conference of the 21 posts of the district in room 2010, Peoples Gas building, at 7:30 o'clock Tuesday night. At that time the district's program, with its motto, "Second district—Second in name only," will be outlined.

Installation of the new officers of Hiram J. Behrentz Jr. post and auxiliary will take place at Shabbona park fieldhouse tomorrow night. New officers of the post are Frank Wilson, commander; Lee Hill, vice commander; Thomas Rawlings, junior vice commander; Arthur Kapust, adjutant; Elmer C. Anderson, finance officer; Peter Feyereisen, historian, and George Berntsen, chaplain.

New officers of the auxiliary are Mrs. Barbara Feyereisen, president; Mrs. Lydia Drant, first vice president; Mrs. Anna Nage, second vice president; Miss Helen Hansen, secretary; Mrs. Martha Anderson, corresponding secretary; Mrs. Walborg Nielsen, treasurer; Mrs. Mathilda Rhode, chaplain; Mrs. Sylvia Cederberg, sergeant at arms; Mrs. Olga Versema, color bearer, and Mrs. Henrietta Hillebrand, musician.

Albany Park post, No. 124, was host Friday night to the Ninth district when a group of candidates was initiated. Norwood Park post, No. 740, was in charge of the initiation. Preceding the meeting at the post headquarters, 2909 Lawrence avenue, there was a parade of drum and bugle corps of the district. The post will meet Friday night, when delegates to the state convention will submit reports and candidates for post offices will be nominated.

Medill-Tribune post will meet tomorrow night in its quarters at 442 North State street. Officers will be elected. The post will also discuss a dance and entertainment to be held late in October at the Knickerbocker hotel.

Advertising Men's post, No. 38, will make nomination to fill elective offices at its luncheon tomorrow noon at Hotel Sherman. There will be no outside speaker.

LEGION AUXILIARY LEADERS

New officers of the H. J. Behrentz unit, No. 612, American Legion auxiliary. Front, left to right: Mrs. Walborg Nielsen, treasurer; Mrs. Barbara Feyereisen, president; Mrs. Elsie Hence, historian. Second row: Mrs. Olga Bersema, Mrs. Lydia Draut, vice president; Mrs. Martha Anderson, Mrs. Anna Nage, and Mrs. Sylvia Cederberg. Rear: Mrs. Henrietta Hillebrand and Mrs. Matilda Rhode. [TRIBUNE Photo.]

STOCK OFFERED TO DEPOSITORS TO REOPEN BANK

50% Dividend Seen for 2d Northwestern.

Rapid progress in the reorganization of the closed Second Northwestern State bank, which will be opened as the Avondale State bank, was reported last week by A. H. Winefield, secretary of the depositors' reorganization committee.

The committee, which was formed and began its work shortly after the closing of the institution in June, has evolved a plan of reorganization by which 50 per cent of the deposits are to be made available at once for the organization of the new bank and 50 per cent to be liquidated over a period of three years or less.

The plan, which was worked out with the assistance of George R. Benson, A. C. Brown, and Oscar Swenkeruth, has been approved by State Auditor Oscar Nelson, and the depositors' committee has begun the work of putting it into effect.

Depositors Required to Buy.

"We have started to work raising the necessary outside capital and of getting each depositor to purchase as much stock as possible from the 50 per cent of his deposits made available for that purpose," said Mr. Winefield. "Under the plan, however, each depositor is required to purchase a minimum of 15 per cent of the 50 per cent of his available deposits. The more stock purchased by each depositor beyond that amount the sooner the reorganization can be completed and the less will be the outside capital required."

The new bank, when opened, will have a capital structure of $300,000, of which $200,000 will be capital, a surplus of $50,000 and reserve of $50,000. Approval by depositors of the reorganization plan was indicated, Mr. Winefield said, when 6 per cent of the total capital stock was subscribed when the committee opened its main headquarters at 2942 Milwaukee avenue last Tuesday, from which the work of reorganization will be directed. A branch office is located at 3045 Milwaukee avenue.

Explains Signing of Waivers.

Mr. Winefield attempted to clarify the confusion of many depositors over the signing of waivers with the bank's receiver by pointing out that this was done only to provide a check on the correctness of individual balances and had no connection with the reorganization plan. He urged depositors not to delay in coming to the offices of the committee to sign necessary papers for the purchase of their minimum stock and to thus aid in speeding the reorganization work.

J. N. Baum is chairman of the depositors' committee. Members are J. M. Kleczewski, P. Kowaczek, V. Najdowski, W. S. Miroslawski, F. Augustyn, John Schwaba, N. Legnowski, and Steve Adamowski.

WHO'S WHO ON NORTHWEST SIDE

ARTHUR THOMPSON. [TRIBUNE Photo.]

Arthur Thompson, president of the Triangle Lions club, is a native Chicagoan and has resided on the northwest side 30 years. Since his election as president of the Lions club last May he has been active in civic affairs of the northwest side.

Under his presidency the club will continue to donate ten memberships for underprivileged boys to the Irving Park branch Y. M. C. A., 4251 Irving Park boulevard. A membership campaign is also being planned for this fall to enlist all former members of the club, Mr. Thompson said.

Mr. Thompson's favorite sport, he avers, is golf, and his ability is demonstrated by the fact that he was a member of the team that last week won the Cook county Lions golf championship at the Woodridge Country club. The other members of the team were William Wildhate, Herbert Klee, and Sten W. Benson.

Mr. Thompson is married, has three children, and resides in Park Ridge. He is engaged in the clothing business at 3984 Milwaukee avenue.

ATHLETES ENTER FINAL STRETCH IN PARK TOURNEYS

Young athletes enrolled at the seventeen west park recreation centers will make a final effort the next three months to capture the William R. James silver trophy for their particular park. The cup is awarded annually to the recreation center scoring the greatest number of points during the spring, summer, and winter seasons.

Holstein park is well in the lead as the result of points piled up in athletic competitions held the first nine months of the year. Holstein has a total of 3,559.41 points to date. Six other parks, Pulaski, Dvorak, Franklin, Eckhart, Harrison, and Douglas, are closely grouped in second place. Altgeld park made a striking gain the last month when it climbed from eleventh to ninth place in the total standings.

The fall schedule, to open Oct. 10, includes soccer, touch football, indoor baseball, and volley ball tournaments. The points scored in each of these events will go far to determine the winner of the trophy. The soccer and the touch football tournaments will open Oct. 10 at parks to be announced next week. The first competition will be limited to seniors only, while both juniors and intermediates will take part in the touch football tournament.

The preliminaries of the indoor baseball tournament will be held Oct. 24 with juniors and seniors competing. The volley ball tournament, scheduled to open Nov. 21, is the last contest on the 1931 program. There will be three divisions in this tournament, juniors, intermediates, and seniors.

ALBANYWOMAN'S CLUB RECEPTION TO OPEN SEASO[N]

Play Included in Program for President's Party.

The calendar of the Albany Pa[rk] Woman's club was announced la[st] week by Mrs. E. H. Rothe, progra[m] chairman, with the publication of t[he] club's yearbook, which was issu[ed] under the direction of Mrs. E. [...] Denison, yearbook chairman.

The club will open its season wi[th] a president's reception on Oct. 12 [at] the Eugene Field park fieldhou[se]. Mrs. Adolf G. Hoffman, preside[nt], will receive the members. A play w[ill] be given by the Uptown players. [On] Oct. 26 Miss Maria Leonard, dean [of] women at the University of Illino[is], will talk on "TheYouth of Today" and Rosalyn Tureck, pianist, will gi[ve] a musical program. The club w[ill] celebrate its tenth anniversary with [a] program on Nov. 9, at which M[rs.] W. Earle Adams, its first preside[nt], will speak. A musical program w[ill] be given by the Metropolitan Conc[ert] company. A men's night program w[ill] be held on Nov. 23, when R. M. Zi[m]merman will give a lecture on "[...] the Bottom of the Sea."

The Christmas program on Dec. [...] will be featured by a Christm[as] cantata given by club members un[der] the direction of Mrs. William Bro[ad]way. Jan. 11 will be reciprocity d[ay]. Dr. Horace J. Bridges will speak [on] "The Art of Renewing One's Yout[h]."

Lecturer to Discuss Development of Personality.

Miss Minnie Whitham will disc[uss] "The Development of Personality," [at] the meeting on Jan. 25, and M[rs.] Mildred Roberg will sing. The clu[b] annual dinner dance will be held [on] Feb. 5 at the Edgewater Beach ho[tel]. Mrs. T. C. Johnson will give a b[ook] review, and two piano selections [will] be given by Mrs. C. G. Cooper [and] Mrs. A. G. Hoffman on Feb. 8. [A] feature of the patriotic program [on] Feb. 22 will be a talk by Clark Eichelberger on "The League [of] Nations."

"A Pageant of Shawls," gi[ven] under the direction of Mrs. Ma[...] Carstens, is scheduled for March [...] while on March 28 Avery Johns[on], baritone, will sing and Miss Ber[...] Hall, graphologist, will speak [on] "Watch Your Handwriting." T[he] program for April 11, beyond a m[usical] prelude to be given by Ra[...] Mellgren, violinist, will be annou[nced] later. The annual meeting will [be] held on May 25 and the club will c[lose] its session with a May breakfast [at] the Palmer house on May 9.

Officers of the Club for New Season.

The club officers for the year, in a[ddi]tion to Mrs. Hoffman, are Mrs. E. [...]lett Bruce, first vice president; Mr[s.] Q. Smith, second vice president; [...] Louis E. Kirch, recording secret[ary]; Mrs. Glenn C. Conroy, correspon[ding] secretary; Mrs. William Seym[our], treasurer. The directors are Mrs[.] George Cooper, Mrs. Walter S. [...], and Mrs. Frank B. Stoffel.

Committee chairmen are as foll[ows]: program, Mrs. Rothe; music, [...] William Broadway; American citi[zen]ship, Mrs. B. K. Richards; home [and] garden, Mrs. A. R. Lane; art [and] literature, Mrs. R. B. Ford; frie[ndly] coöperation with war veterans, Mr[s.] [...] D. Sheldon; community welfare [...] motion pictures, Mrs. P. C. [...] courtesy, Mrs. C. L. Swander; [...] observance, Mrs. E. F. Denison; [mem]bership, Mrs. B. Q. Smith; legisla[tion], Mrs. C. Pederson; Park Ridge Sc[hool] for Girls, Mrs. G. E. Hawkins; ph[ilan]thropy, Mrs. R. F. Mueller; child [wel]fare, Mrs. C. J. Wood; revisions, [...] E. Willett Bruce; social, Mrs. Ra[...] Olson; ways and means, Mrs. W. [...] Hect; yearbook, Mrs. Denison; [...] press, Mrs. Leo Leichtl.

Seventh District Committee Chairmen Meet Tuesday.

Plans for fall and winter activ[ities] will be discussed at all day mee[ting] Tuesday of committee chairmen o[f] Seventh district at the home of [...] Roy C. Hutchison, first vice presi[dent], 4419 Parkside avenue.

Edison Park Club to Have Card Party.

The Edison Park Woman's club [will] hold a card party at 8 o'clock We[dnes]day evening at the Edison [...] recreational hall, 6713 Olmsted ave[nue].

Mayfair Club Secretary Is Hostess to Officers.

The officers and chairmen o[f] Mayfair Woman's club were g[uests] of Mrs. W. R. Young, correspo[nding] secretary, at the Northwest [...] Country club last Monday.

TEACHERS' LEADE[R]

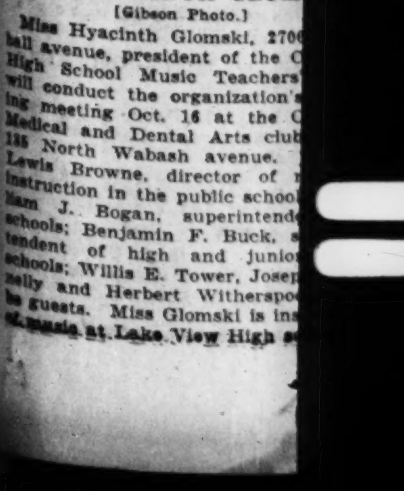

MISS HYACINTH GLOM[SKI] [Gibson Photo.]

Miss Hyacinth Glomski, 2700 [...]ball avenue, president of the C[hicago] High School Music Teachers' [...] will conduct the organization's [open]ing meeting Oct. 16 at the C[hicago] Medical and Dental Arts club, 185 North Wabash avenue. [...] Lewis Browne, director of [...] instruction in the public schoo[ls] [Wil]liam J. Bogan, superintend[ent of] schools; Benjamin F. Buck, [...]

To Clean or to Buy That Is the Question

It is certainly more economical to have your clothes cleaned than to buy new ones. In these days of curtailed expenses, the smart thing to do is to have your clothes cleaned. But be sure of your cleaner . . . be sure that his integrity is proven; his ability unquestioned. Our services speak for themselves and our customers speak for us.

Phone Spaulding 8200

CHICAGO DYERS & CLEANERS

3251-53 Fullerton Ave.

Member Cleaners and Dyers' Institute of Chicago—Dr. B. M. Squires, Chairman

SAVE—Parlor Furniture DIRECT FROM FACTORY

$200.00 Value

An exceptionally fine BEDROOM SUITE with 48 in. dresser, bed and high chest. Suite is beautifully designed of matched burl walnut. The dresser is unusually large, with paneled plate-glass mirror and solid oak, dust proof drawers. A startling value for 3 pieces at this price . . . $135.00

Chair & Davenport RECOVERED $29.50

Includes cover (your choice), labor, revarnishing, refluffing cushions, and guaranteed workmanship. Wilson's certified hair used exclusively in our factory.

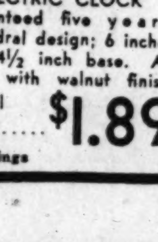

ELECTRIC CLOCK Guaranteed five years. Cathedral design; 6 inches high, 4½ inch base. All metal with walnut finish. Special at......... $1.89

S. I. FRANK & SON

2412-16 W. North Ave.

Just West of Western

HUMboldt 3420

Open Tuesday, Thursday and Saturday Evenings

BENGSON

STORAGE MOVING PACKING SHIPPING

BENGSON FIREPROOF WAREHOUSE CO.

3919-29 Milwaukee Ave.

Kildare 7000

I'll have Fluff Dry from Baxter Laundries

Phone Kedzie 0283

RALPH D. KELLEY

Paint Manufacturer

1534 BELMONT AVENUE

Just East of Lincoln Avenue

Phones Buckingham 6868-6869

Open Tues., Thur., Sat. Eves. Till 9 P.M.

FLAT WALL PAINT, $1.45

A typical factory-to-you value which I offer. Your choice of white and a number of colors. GAL.

PAINT YOUR HOME OR GARAGE

with my best grade of paint. Made purposely for outside use. If the price of my best quality outside paint is priced low in comparison to other reputable brands it is due to our factory-to-you method of selling.

White and 24 Colors. Per Gallon....... $2.45

Dutch Boy St. Louis Lead, $10.45 Per 100 Pounds. 50 Pounds, $5.35

TURPENTINE 100% PURE SPIRITS OF GUM TURPENTINE 55c gal. Bring Cans

LINSEED OIL 100% PURE 73c gal. Bring Cans

I SELL MOTOR OILS!

Here is a real bargain in Motor Oil. In ordering give make of car, so we can give you the right oil. Use our "French Motor Oil" and give your car a real "break."

5-Gallon Can, Each $2.50

1 GALLON "DEN" ALCOHOL FREE with each 5 gallons purchased

PAPERHANGERS' SUPPLIES

PASTE BOARDS Of sturdy wood, 23 inches wide by 6 feet long. Per pair, $2.25

Trestles Folding, Quickly Adjustable Per pair, $1.45

6-FOOT STRAIGHT EDGE With Pat. trimmer and 6-foot zinc, all for...... $4.49

SMOOTHING BRUSH Easy to grip. 12 in. wide. White Tampico bristles. Ea. 35c

KALSOMINE OR PASTE BRUSH 6-inch. All black China bristles. Each $1.00

WALL PAPER CLEANER 5 LARGE CANS FOR 25c

...TES ENTER ...STRETCH IN ... TOURNEYS

...ies enrolled at the seven- ...rk recreation centers will ...l effort the next three ...capture the William R. ... trophy for their partic- ... The cup is awarded an- ... recreation center scoring ... number of points during ... summer, and winter sea-

...ark is well in the lead as ...f points piled up in ath- ...titions held the first nine ...he year. Holstein has a ...59.41 points to date. Six ... Pulaski, Dvorak, Frank- ..., Harrison, and Douglas, ...grouped in second place, ... made a striking gain the ... when it climbed from ... ninth place in the total.

...chedule, to open Oct. 10, ...cer, touch football, indoor ...d volley ball tournaments. ... scored in each of these ... go far to determine the ...e trophy. The soccer and ...football tournaments will ... at parks to be announced ... The first competition will ...o seniors only, while both ... intermediates will take ...touch football tournament. ...minaries of the indoor base- ...ment will be held Oct. 24 ...s and seniors competing. ...all tournament, scheduled ...21, is the last contest on ...gram. There will be three ... this tournament, juniors, ...n, and seniors.

...ENGSON ...ORAGE ...OVING ...CKING ...IPPING ...NGSON ...F WAREHOUSE CO. ... Milwaukee Ave. ...ildare 7000

...have ... Dry ...xter ...Laundries Phone Kedzie 0283

...KELLEY ...facturer ...T AVENUE

...T, $1.45 ... GARAGE ... $2.45 ... LINSEED OIL 100% PURE 73c gal. Bring Cans ...LS! ... ordering give ...t oil. Use our ... real "break." ...$2.50 ... FREE ...ased ...PPLIES ...ING BRUSH ...12 in. wide. White ... Ea. 35c ...ALSOMINE OR ...ASTE BRUSH ...h. All black China ...tles. $1.00 ... PAPER ...ANER ... 25c

...ALBANY WOMAN'S CLUB RECEPTION TO OPEN SEASON

...Play Included in Program for President's Party.

...The calendar of the Albany Park Woman's club was announced last week by Mrs. E. H. Rothe, program chairman, with the publication of the club's yearbook, which was issued under the direction of Mrs. E. F. ..., yearbook chairman.

The club will open its season with a president's reception on Oct. 12 at the Eugene Field park fieldhouse. Mrs. Adolf G. Hoffman, president, will receive the members. A play will be given by the Uptown players. On ... Miss Maria Leonard, dean of women at the University of Illinois, will talk on "The Youth of Today," and Rosalyn Tureck, pianist, will give a musical program. The club will celebrate its tenth anniversary with a program on Nov. 9, at which Mrs. ... Adams, its first president, will speak. A musical program will be given by the Metropolitan Concert company. A men's night program will be held on Nov. 23, when R. M. Zim... will give a lecture on "At the Bottom of the Sea."

The Christmas program on Dec. 14 will be featured by a Christmas ... given by club members under the direction of Mrs. William Broad... Jan. 11 will be reciprocity day. ... J. Bridges will speak on "The Art of Renewing One's Youth."

...to Discuss ...of Personality.

...Minnie Whitham will discuss "The Development of Personality," at a meeting on Jan. 25, and Miss ... Roberg will sing. The club's ... dinner dance will be held on ... at the Edgewater Beach hotel. ... C. Johnson will give a book ..., and two piano selections will be given by Mrs. C. G. Cooper and ... G. Hoffman on Feb. 8. A ... of the patriotic program on ... will be a talk by Clark M. ... on "The League of ..."

"A Pageant of Shawls," given under the direction of Mrs. Madge ..., is scheduled for March 14, ... on March 28 Avery Johnson, ..., will sing and Miss Bertha ..., graphologist, will speak on "Watch Your Handwriting." The program for April 11, beyond a musical prelude to be given by Ragnal ..., violinist, will be announced ... The annual meeting will be held on May 26 and the club will close ... season with a May breakfast at the Palmer house on May 9.

...of the Club ...New Season.

The club officers for the year, in addition to Mrs. Hoffman, are Mrs. E. Wil... Bruce, first vice president; Mrs. B. ... Smith, second vice president; Mrs. ... E. Kirch, recording secretary; ... Glenn C. Conroy, corresponding secretary; Mrs. William Seymour, treasurer. The directors are Mrs. C. ... Cooper, Mrs. Walter S. Zieg..., and Mrs. Frank B. Stoffel.

Committee chairmen are as follows: program, Mrs. Rothe; music, Mrs. ... Broadway; American citizenship, Mrs. R. K. Richards; home and ..., Mrs. A. R. Lane; art and literature, Mrs. R. B. Ford; friendly ... with war veterans, Mrs. H. ...; community welfare and ... pictures, Mrs. P. C. Ford; ..., Mrs. C. L. Swander; law ..., Mrs. E. F. Denison; membership, Mrs. B. Q. Smith; legislative, ... Pederson; Park Ridge School ..., Mrs. G. E. Hawkins; philanthropy, Mrs. R. F. Mueller; child welfare, Mrs. C. J. Wood; revisions, Mrs. ... Bruce; social, Mrs. Raynor ...; ways and means, Mrs. W. W. ...; yearbook, Mrs. Denison; and ... Mrs. Leo Leichti.

...District Committee ...Meet Tuesday.

...for fall and winter activities ... discussed at all day meetings ... of committee chairmen of the ... district at the home of Mrs. ... Hutchison, first vice president, ... avenue.

...Park Club ...Card Party.

The Edison Park Woman's club will ... card party at 8 o'clock Wednesday evening at the Edison Park ... hall, 6713 Olmsted avenue.

...Club Secretary ...Hostess to Officers.

...officers and chairmen of the ... Woman's club were guests ... Mrs. W. R. Young, corresponding secretary, at the Northwest Hills ... club last Monday.

TEACHERS' LEADER

MISS HYACINTH GLOMSKI.
[Gibson Photo.]

Miss Hyacinth Glomski, 2700 Kim... avenue, president of the Chicago High School Music Teachers' club, will conduct the organization's opening meeting Oct. 16 at the Chicago Medical and Dental Arts clubrooms, ... North Wabash avenue. Dr. J. Lewis Browne, director of musical education in the public schools; William J. Bogan, superintendent of schools; Benjamin F. Buck, superintendent of high and junior high schools; Willis E. Tower, Joseph Gon... and Herbert Witherspoon will be guests. Miss Glomski is instructor ... at Lake View High school.

Bridge Pupils Exhibit Flowers from Own Gardens

Pupils of Bridge school, Byron street and New England avenue, exhibited plants and blooms raised by themselves last week at a flower show held at the school. Left to right: Dorothy Harris, Shirley Musselman, Magdalene Ehardt, Margaret Pruneau; Aaron Weber, O. V. Morgan, and David K. McMillan, judges; Sadie Palmer, Dorothy Lee, and Mary Leeson. [TRIBUNE Photo.]

WELCOMER

Mrs. Adolf G. Hoffman, 4508 North Richmond street, president of the Albany Park Woman's club, will welcome members at the president's reception which opens the club season on Oct. 12 at the Eugene Field park fieldhouse.
[H. A. Atwell Photo.]

NORTHWEST BOY SCOUTS TO HOLD RALLY OCT. 17-18

Plans for a fall rally of the northwest suburban council of Boy Scouts, to be held at Camp Reinberg, near Palatine, the week-end of Oct. 17 and 18, were announced last week by C. O. Nimtz, scout executive. Details will be completed at a meeting of the commissioners' staff of the council Thursday evening, when staff members will be the guests of District Commissioner Walter Amaden of Des Plaines at the Biltmore Country club.

The staff is composed of F. O. Proctor, T. H. Wilson and J. T. Sayers of Arlington Heights; W. D. Amaden, E. J. Anderson, J. K. White, and P. R. Harshbarger of Des Plaines; J. P. Fritz of Park Ridge, J. L. Bell and O. I. Baird of Barrington, Paul Stokes of Niles, and Earl Cook of Niles Center.

The program for Saturday afternoon and evening and for Sunday will include a variety of scouting demonstrations and stunts, and a council camp fire Saturday evening. E. J. Anderson, commissioner in charge of activities, is supervising plans for the event.

An invitation, conveyed through the Evanston council, has been extended to all Boy Scouts of the northwest suburban council, to attend the Northwestern-Nebraska football game at Dyche stadium next Saturday as guests of Northwestern. The scouts will attend with their troop officials and will enter the stadium at gate No. 1 not later than 1 o'clock.

Scouting activities this week in the northwest suburban area are as follows:

Tuesday, 4 to 9 o'clock, Des Plaines Lions club scout program at Lions park; 8 o'clock, Arlington Heights district committee meeting.

Wednesday, 7:30 o'clock, Barrington district committee meeting.

OUR TOWN

Paragraphs About Some Folks You Know.

MISS MURIEL PARKER, daughter of Mr. and Mrs. F. C. W. Parker of 157 North Euclid avenue, Oak Park, returned last week from France, where she had spent fifteen months in studying music. Miss Parker was graduated from the American Conservatory of Music in 1930.

* *

Miss Dorothy Klier, daughter of John W. Klier, secretary of the Northwest Federation of Improvement Clubs, 3627 North Lawndale avenue, recently left for Mitchell, S. D., where she will dance with the Muriel Abbott ballet.

* *

Mr. and Mrs. A. C. Lauesen of 25 North Delphia avenue, Park Ridge, recently celebrated their silver wedding anniversary, we understand, with a ceremony in which they renewed their vows.

* *

Mr. and Mrs. E. J. Fanning of 850 North Harvey avenue, Oak Park, are the proud parents of a son, their fourth, born on Sept. 19. Mr. Fanning is not concerned about the problem of shoes for the new arrival, for he specializes in children's shoes at 1027 Lake street.

* *

Dines Miller, president of the Mayfair chamber of commerce, has just returned from Detroit, we note, where he was a delegate to the Danish Brotherhood convention. Mr. Miller resides at 4527 Lawrence avenue.

* *

A strange walking feat, performed by two Oak Park girls this summer, has come to light. This is it: Martha Luccock and Kay Davis had entertained an ambition to walk from the loop [State and Madison streets] to Oak Park. They did it recently in a rain and in three hours and twenty-five minutes. They covered a mile in twenty-five minutes.

* *

The Oak Park police department's flying patrolman, Tony Brown, recently encountered a storm while heading back to the municipal airport after an air cruise and was forced to change his course and land at Shelby, Ind., on an emergency field. The field was rough and Patrolman-Flyer Tony damaged the landing gear on his monoplane. He didn't have to walk back, he declared, returning in another plane. Flyer Tony recently passed an examination for a commercial pilot's license.

* *

JOHN NEUMANN of 4054 Argyle street recently returned from Schenectady, N. Y., where he has been engaged for two months in research work. Mr. Neumann, we understand, is planning further research at the E. I. du Pont de Nemours plant at Wilmington, Del.

* *

Miss Dorothy Strahl of 3636 Oak Park boulevard, Berwyn, is one of the Chicago students enrolled this fall at Wooster college, Wooster, O.

* *

Mr. and Mrs. Bruce Thompson and their young daughter, Priscilla, left Oak Park last week to be gone nine months. They planned to go first to Michigan, where Mr. Thompson has a commission to paint a portrait at St. Joseph and a mural decoration at Lansing. From there they will go to the Smoky mountains in Tennessee, where Mr. Thompson will do some sketching this fall. From there they will go to Florida for the winter. Their son, Horace, recently returned to Rollins college at Winter Park, Fla.

* *

Two Oak Park cricket players, members of the Oak Park Cricket club, were given a farewell last week by the club on the occasion of their departure for England. The players are H. Mogford and G. F. Williams. Walter R. Williams of 242 South Maple street was host to the club.

* *

Dr. David Holden of 422 South Lombard avenue, Oak Park, recently was promoted from the rank of major in the medical reserve corps to that of lieutenant colonel. Dr. Holden is a member of the Chicago Medical society, the Illinois State Medical society, American Medical association, Military Surgeons of the United States, Officers' Reserve association, and is a member of the staff of the Chicago Eye, Ear, Nose and Throat hospital and of the Franklin Boulevard hospital.

* *

If this column hasn't told of your neighbor's departure for Europe or your nephew's smart tricks, or the 17 foot sunflower in your back yard, write to us. Maybe we can do something about it.

Petition Filed for Buses on Northwest Highway

Attorney Ernest Schein of Schein and Beckwith filed a petition Friday with the Illinois commerce commission for feeder buses on Northwest highway on behalf of the 41st Ward Civic council and the Northwest Highway Development association. The petition asks that the surface lines be directed to operate buses on the highway between Milwaukee avenue and the city limits at Park Ridge.

Holy Land to Be Topic of Lectures at Church

An illustrated talk on Palestine and the Holy Land will be given by Mr. and Mrs. Carl D. Fales Wednesday evening at St. John's Evangelical Lutheran church, Montrose and La Vergne avenues. The talks will continue each Wednesday evening for six weeks. They are being sponsored by the Young People's society of the church.

Young Theosophists Club.

The Young Theosophists club will meet at 8 o'clock Saturday evening at the home of Mr. and Mrs. Charles J. den Dulk, 4431 North Meade avenue. The subject will be "Nature's Intelligence."

LOGAN SQUARE TEMPLE SOCIAL HALL DEDICATED

500 Attend Affair Given by Y. P. O.

The thrill of achievement was experienced by members of the Young People's organization of Logan Square Congregation when the remodeled social auditorium of the temple at 3135 Fullerton avenue was dedicated last Monday night.

RABBI B. H. BIRNBAUM.

The Y. P. O. is responsible for the improvements made in the recreational hall and which were begun early in the summer. They include new decorations, revealing a blending of modern and traditional designs worked out by Max and Eugene Fuhrer, a new terrazza dance floor, installation of a new lighting system, and a new stage and curtains.

500 Attend Dedication.

Five hundred persons attended the dedication and social inaugural, the program of speeches, dancing and novel entertainment features having been arranged by David M. Brotman, first vice president of the Young People's organization. The organization came into being by reason of the demand made by the Jewish youth of the congregation and community for social, cultural and religious programs.

The age minimum for young men in the organization is 21, and for young women, 18. Activities for the 1931 season at hand include a midnight theater party at the Avaloe theater Oct. 3, an annual fall dance in the Gold room at the Congress hotel Oct. 25, a musical and tea dansant at the temple on the afternoon of Nov. 15, a Thanksgiving card party and dance at the temple, a gala cabaret review and dance at the Congress hotel Dec. 6, a theatrical night and dance at the temple Dec. 20.

Sponsors Music-Dance Recital.

The Young People's organization is also sponsoring Xenia Zarina in a joint music and dance recital with Victor Chenkin at the Orchestra hall on the night of Oct. 19. A series of rallies for the promotion of the recital are being held every Wednesday night in the new social hall.

Members of the Young People's organization were extended greetings on Monday night by Rabbi B. H. Birnbaum; Bert Hamburg, president of the Logan Square congregation; Mrs. Leo Sanders, president of the sisterhood; Nathan T. Rosenberg, president of the All Chicago council, Jewish Young People's organization, and David S. Choldin, president of the Masadah of Logan Square.

Retiring President Talks.

Samuel L. Seltzer, outgoing president, paid tribute to the organization, and talks were also made by Max B. Bregman, president, and by David Brotman, first vice president. Mr. Brotman's remarks that during the last few years young people had been missing something in life—a spiritual something—made a deep impression on the gathering. He said the organization's program was of the sort to counteract a certain emptiness in modern existence.

Rabbi Birnbaum extended his congratulations to the officers and members of the Y. P. O. for their courage and enthusiasm in remodeling the hall. "This spirit," he said, "promises to make the coming year one of the most glorious and one of the most fruitful ever experienced by the organization. It is what we are that makes life worth while, not what we have. To insure happiness there must be cultivation of character."

Officers of the Young People's organization of Logan Square congregation at this time are Max B. Bregman, president; David M. Brotman, first vice president; Miss Carolyn D. Cantor, second vice president; Miss Helen G. Sanders, treasurer, and Miss Anne O. Bass, secretary.

Members of the executive board are William Aroner, Rosamond H. Cantor, Isidore Deutch, William Finkelstein, Samuel L. Seltzer and Miriam Shaffer.

CHURCH SERVICES

Announcements for this column must reach The Tribune by Wednesday morning. Only postcards may be used. Address the Religious Editor, The Chicago Tribune, Chicago. Please include the time and place of meeting, the name of the pastor, and the sermon subject.

ADVENT CHRISTIAN.

Augusta, Augusta-blvd. at Damen-av. The Rev. J. H. Crouse. 11 a. m. and 8 p. m.

Blessed Hope, Grenshaw-st. and Karlov-av. The Rev. A. E. Bloom. 11 a. m. and 7:30 p. m.

Humboldt Park, 2914 W. North-av. The Rev. G. P. Herwick. 8 p. m.

BAPTIST.

First Danish, Belden and Kildare-avs. The Rev. Alexander Hoirlis. 10:45 a. m. [Danish]. 7:45 p. m. [English].

Irving Park, 4401 Irving Park-blvd. The Rev. P. S. Holcomb. 11 a. m. and 7:45 p. m.

Judson Baptist, Austin-blvd. and Potomac-av. The Rev. C. J. Dent. 11 a. m. and 7:45 p. m.

Logan Square, Lawndale and Belden-avs. The Rev. Robert Van Meigs. 10:30 a. m., annual promotion program. 8 p. m., "Christ Testing Us."

Temple Baptist, Humboldt-blvd. and Cortland-st. The Rev. Henry G. Smith. 11 a. m.: "Rally Day." 8 p. m.

Montrose, Montrose and Melvina-avs. The Rev. Walter Herman Anderson. 11 a. m. and 8 p. m.

CHURCH OF CHRIST.

Central, 159 N. State-st., 6th floor. 10 and 11 a. m.

Central, 901 Capitol bldg. 10 and 11 a. m. The Rev. V. M. Spivey.

CONGREGATIONAL.

Grand Avenue, 1301 N. Hamilton-av. The Rev. John A. Nansen. 11 a. m. and 8 p. m.

Immanuel, Troy-st. and Berteau-av. The Rev. Frederick J. Bishop. 11 a. m.

Warren Avenue, Warren and Albany-avs. The Rev. Edward W. Day. 11 a. m. and 7:30 p. m.

DISCIPLES OF CHRIST.

Irving Park, Kedvale and Cullom-avs. The Rev. R. C. Lemon. 11 a. m.

EPISCOPAL.

Advent, 2900 Logan-blvd. The Rev. G. G. Moore. 7:30 and 11 a. m. and 7:45 p. m.

Church of the Holy Apostles, Drake and Leland-avs. The Rev. J. H. Dennis. 7:30 and 11 a. m.

Holy Innocents, 2631 Mont Clare-av. 10 a. m.

St. Alban's, Avondale and Neva-avs. The Rev. J. H. Dennis. 7:30 p. m.

St. Anne's, Kimball and Armitage-avs. The Rev. Walter P. Crossland. 7:30, 9:30, and 11 a. m., and 7:30 p.m.

St. Mary's, Park Ridge. The Rev. John B. Hubbard. 8, 9:30, and 10:30 a. m.

St. Stephen's, the Little Church at the End of the Road, 3533 N. Albany-av. The Rev. Irwin St. John Tucker. 11 a. m.

EVANGELICAL.

First English, 3062 Palmer-sq. The Rev. L. W. Goebel. 10:45 a. m.

St. Peter's, Cortez-st. and Oakley-blvd. The Rev. H. E. Lambrecht. 10 a. m.

Tabor, Leclaire and Belle Plaine-avs. The Rev. R. W. Schroeder. 11 a. m.

LUTHERAN.

Acacia Park, English Evangelical, Oriole and Cullom-avs. The Rev. A. R. Addy. 11 a. m.

Belmont Park, Wellington and Lavergne-av. The Rev. W. D. Ziegler. 7 and 11 a. m.

Bethel Evangelical, N. Kedzie and West End-avs. The Rev. O. C. Kattschuk. 10 a. m. [English] and 11 a. m. [German].

Church of the Redeemer, Lockwood-av. and Iowa-st. The Rev. J. R. E. Hunt. 10:45 a. m.

Church of the Redeemer, Lamon and Bernice-avs. The Rev. K. Figenbaum. 11 a. m. and 7:45 p. m.

Edison Park, Avondale and Oliphant-avs. The Rev. Roy Harrisville. 10:45 a. m.

Grace, Bonnie Brae and Division-sts., River Forest. The Rev. O. A. Geiseman. 11 a. m.

Hope Epiphany, English Lutheran, Monticello-av. and Iowa-st. The Rev. C. R. W. Kegley. 11 a. m.: "How Humble Christians Pray." 7:30 p. m.: "How Does God Forgive Sins?"

Irving Park, Belle Plaine and Harding-avs. The Rev. Joshua Oden. 9:45 and 11 a. m.

Messiah, Waller-av. and Iowa-st. The Rev. T. L. Rydeck. 10:45 a. m.

Moreland, Lotus-av. and Huron-st. The Rev. Joseph C. Simonson. 9:30 a. m. and 10:45 a. m. [English].

Mount Olive, Tripp-av. and Byron-st. The Rev. B. H. Hemeter. 8 and 11 a. m. Sermon by the Rev. J. M. Bailey.

Nebo, Menard-av. and Dakin-st. The Rev. O. B. Hanson. 10:45 a. m. and 7:30 p. m.

Our Savior's, English Lutheran, Berteau and Laramie-avs. The Rev. Jesse E. Thorson. 11 a. m. and 7:30 p. m.

Park View, Monticello and Elston-avs. The Rev. M. E. Fretheim. 10:30 a. m.: "A Message of Life from Death Valley."

Redeemer Evangelical, Park Ridge. The Rev. R. C. Hornstein. 9:30 a. m.: "Why Be a Christian?"

St. Paul's Evangelical, 2215 W. North-av. The Rev. G. A. Gullixson. 10:45 a. m. [English].

St. Peter's Evangelical, Spaulding and Le Moyne-avs. The Rev. F. A. Kuns. 9:30 and 11 a. m.

St. Timothy's, Kildare and Dickens-av. The Rev. O. G. Frellstad. 10:45 a. m.

Wicker Park, Hoyne-av. and Lemoyne-st. The Rev. Orlando Ingvoldstad.

METHODIST EPISCOPAL.

First, Clark and Washington-sts. The Rev. John Thompson. 10:45 a. m.: "Churches and World Panic." 8 p. m.: Memorial service for Eugene S. Gilmore.

Albany Park, Albany and Wilson-avs. The Rev. John M. Schneider. 10:45 a. m.: "After Five Years." 8 p. m.

Irving Park, 3801 N. Keeler-av. The Rev. Fred D. Stone. 10:45 a. m. and 7:30 p. m.

Mayfair, Wilson and Kilpatrick-avs. The Rev. A. J. Bishop. 10:45 a. m.

PRESBYTERIAN.

Albany Park, St. Louis-av. and Ainslie-st. The Rev. Robert L. King. 11 a. m.

Avondale, 3301 N. Albany-av. The Rev. Harry E. Porter. 11 a. m.

Bethany, Humboldt-av. and Cortland-st. The Rev. William J. Ohan. 11 a. m.

Kelvyn Park, 2510 N. Kostner-av. The Rev. Arthur T. Texton. 11 a. m. and 7:45 p. m.

Portage Park, Windsor and Menard-avs. The Rev. B. H. Kell. 11 a. m.

REFORMED EPISCOPAL.

St. John's, Potomac and Laramie-avs. The Rev. W. L. Clapp. 11 a. m. and 7:45 p. m.

ROMAN CATHOLIC.

Holy Name cathedral, State and Superior-sts. Masses at 5, 6, 7, 8, 9, 10, and 11 a. m. High mass at 12 noon.

St. Francis of Assisi, 6304 Leland-av. Masses at 8:30 and 10:30 a. m.

Old St. Stephen's, Ohio and Sangamon-sts. The Rev. S. A. Bubaca. Low mass at 9 a. m.; high mass at 12 noon.

SWEDENBORGIAN.

Humboldt Park, California-av. and Le Moyne-st. The Rev. R. B. Wezerek. 11:15 a. m.

MISCELLANEOUS.

Christadelphians, room 811 Capitol building. 10:45 a. m.

Central, Orchestra hall, 216 S. Michigan-av. The Rev. Frederick F. Shannon. 11 a. m.

Divine Science, 1414 Straus building. The Rev. Alice B. Ritchie. 11 a. m.

500 CATHOLIC BOYS TAKE PART IN SPORTS DAY

Five hundred west side boys representing 18 Catholic parishes attended the first annual field day and outing of Ashenden Club chapter, No. 4, of the Catholic Youth organization last Sunday at Schutte's grove, 22d street and Des Plaines avenue. Jack Elder, 1930 Notre Dame half back; Eddie Anderson, football coach at De Paul, and Paddy Driscoll, coach at St. Mel's High school, judged a football passing contest. Jimmy Archer, former Cub catcher, umpired a championship baseball game.

Northwest Side Leaders to Address Civic Group

Several northwest side leaders will speak at the meeting of the 40th Ward South Park Improvement association at 8 o'clock tomorrow evening at Brand's park hall, 3259 Elston avenue. They include County Recorder Clayton F. Smith, ...d. Joseph C. Ross [40th], Frank H. Landmesser [38th], and Walter J. Orlikoski [39th].

Wicker Park Methodists to Have Musical Vespers

A vesper service of 19th century music will be held at Wicker Park Methodist church, Damen and Evergreen avenues, at 4 o'clock this afternoon. A choir of 50 voices will sing under the direction of Mrs. Elsie Eaton Becker, accompanied by Carroll O. Whaley at the organ. Edward Horth is in charge of the service.

Fifty Golden Years

MR. AND MRS. H. F. STEMMAN.
[Stafford Photo.]

Mr. and Mrs. H. F. Stemman, 2830 North Keating avenue, celebrated their golden wedding aniversary Sept. 17 at a special service held at the Grace Evangelical Lutheran church, Parker and Laramie avenues. The Rev. A. Jarus, pastor, preached the sermon. A reception, attended by 250 guests, was held later in the church assembly hall. The couple received gifts from the congregation and the ladies' aid of the church. Mr. Stemman, who was born in Buxtehuda, Germany, came to Chicago in 1881. He retired as chief inspector for the International Harvester company in 1922, after 22 years of service. Mrs. Stemman was also born in Germany, and came to Chicago in 1880. They have four children, John, Herman, Arthur, and Mrs. Alma Krause, and four grandchildren.

PARK RIDGE P.-T. STRIVES TO SET MEMBER RECORD

Campaigners to Be Posted at All Schools.

The Park Ridge Parent-Teacher association will begin an intensive membership campaign tomorrow which will continue for a week. Members of the association will be stationed at all five schools to enroll new members. The campaign was planned at a meeting of the membership committee last Monday afternoon at the home of Mrs. C. J. Levey, 411 Courtland avenue, the chairman.

The committee members present were Mrs. Jay M. Allen, Mrs. R. J. Blessing, Mrs. A. N. C. Carstens, Mrs. J. L. Harpham, Mrs. W. J. Higgins, Mrs. J. B. Hubbard, Mrs. Walter Kollman, Mrs. W. L. Marker, Mrs. F. H. Rehder, Mrs. W. R. Sloane, Mrs. P. F. Walger, Mrs. W. J. Warkenstein, and Mrs. R. C. White.

The suburb's school enrollment this year will be 1,466, the largest in the history of the schools. The parent-teacher association is striving to set a membership record, Mrs. Levey said.

Officers of the Avondale Parent-Teacher association, elected at the first meeting of the year on Sept. 17 in the school auditorium, 2945 North Sawyer avenue, are: President, Mrs. J. T. O'Pizzi; first vice president, Mrs. F. Keller; second vice president, Mrs. F. Krifka; corresponding secretary, Mrs. J. A. Robinson; recording secretary, Mrs. M. Bement, and treasurer, Mrs. A. Austin.

Committee chairmen are: Membership, Mrs. H. B. Hikes; child welfare, Miss Althea Harnden; program, Mrs. F. Keller; publicity, Mrs. J. H. Stehman; humane education, Mrs. G. Pease; safety, Miss Lauretta Wright; outings, Mrs. C. Carlson; Child Welfare magazine, Mrs. M. Arehart; clover leaves, Mrs. C. Gilbert; flower fund, Mrs. W. Didos; school beautiful, Mrs. J. Dowdle; social, Mrs. Paul O'Pizzi, and auditors, Mrs. E. H. Draheim and Miss Annie Arnold.

The Lewis Parent-Teacher association will open its year's activities with a get-together meeting at 1:30 o'clock next Thursday in the school auditorium, 1431 North Leamington avenue.

Members of the Murphy Parent-Teacher association will visit a rug cleaning plant at 4447 North Kedzie avenue Thursday afternoon. Mrs. Aileen Wollerman is chairman of the committee in charge.

A get-together meeting of the Darwin School Parent-Teacher association will be held at the school, 2314 North Albany avenue, Tuesday, Oct. 13. Mrs. James Graham, director of district 23, and W. R. Hornbaker, principal, will speak.

New officers of the Monroe Parent-Teacher association are: President, Mrs. Frank Bronder; first vice president, Mrs. A. Buchner; second vice president, Mrs. W. Davison; recording secretary, Mrs. H. E. Littledale; corresponding secretary, Mrs. D. L. Burman; and treasurer, Mrs. E. Aske.

Save Money!
Have Your Brakes Relined Now
Molded lining used exclusively
ONE WEEK ONLY
FORD Chevrolet $9.50 Regular Price $13.50
ESSEX PONTIAC $13.75 Regular Price $18.75
Low Prices on All Cars
Expert Ignition and Battery Service
We Guarantee All Our Work
Matt. Petersen
4252-56 Fullerton Av.
Albany 6414

LOLA D. BOOTH ...... Handmade Hats

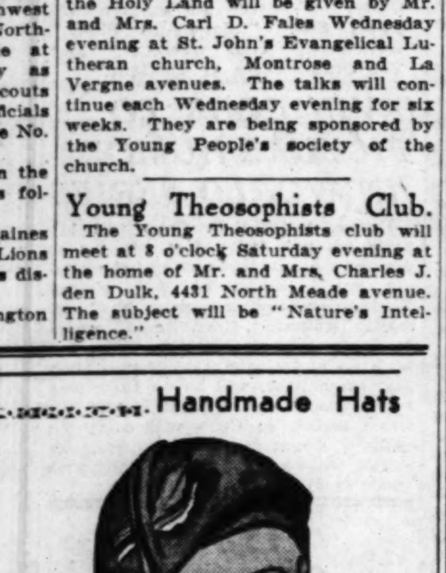

$6.45

A suggestion of the Beret

—adds flattering lines to this new model . . . handmade of finest felt and attractively priced at only $6.45.

LOLA D. BOOTH, Inc.

209 South State Street Third Floor, Republic Bldg.

NO-PROFIT SPECIALS for Good-Will Purposes

If you are waiting for rock-bottom prices, Roman Furniture Mart guarantees they are HERE—NOW! It is generally agreed that Furniture prices MUST go up from these low levels. Buy NOW—save HERE—before the rising market forces you to pay higher prices.

SOLID WALNUT COFFEE TABLE

A really spectacular value! Other stores are pricing the same quality as high as $10! Good-will special—beautiful carved solid walnut coffee table; removable glass tray.

$6.95

Most Beautiful MOHAIR SUITE Ever Designed

This gorgeous and luxurious mohair suite, with its carved rails, sturdy frames and wonderful upholstering can't be beat anywhere.

$69.75

Easy terms will be arranged to suit you.

ROMAN FURNITURE MART
3255 to 63 Milwaukee Ave.
Phone Palisade 1711-12
Between Springfield and Crawford Aves.
Open Tuesday, Thursday and Saturday Evenings

YOUR RUGS DESERVE THE BEST CLEANING!

THE BEST COSTS NO MORE

OVER tea cups, if women discussed rug cleaning as they do the season's fashions, more women would know that not all rug cleaning is alike.

When the beauty and value of an Oriental or Domestic rug is at stake, it is utterly important to know that there is good and bad rug cleaning. Very often both are priced alike.

So to thrifty housewives who despairingly ask . . . "Where can we get the best rug cleaning?" . . . we modestly answer . . . "At Chicago Rug & Carpet Cleaners."

Here at the city's largest and finest rug cleaning plant there is only one quality . . . the very highest! What you pay here is no more than you pay elsewhere . . . yet your rugs receive the most careful and most thorough cleaning possible.

Why be satisfied with less when the best rug cleaning costs no more? Phone Spaulding 0500.

Mrs. Good Housekeeper! For your rug's sake . . . choose your Rug Cleaner with care . . .

Harsh cleaning methods weaken the fibers of your rugs and shorten their life. As a protection to colors and fabrics we employ only the safest and most scientific methods. Each rug is cleaned twice to insure utter cleanliness. The nap is made soft and velvety—colors are gently restored to their original lustre and beauty—repairs are skillfully made. The finest workmanship may be yours at no extra cost.

CHICAGO RUG & CARPET CLEANERS
3847-49 W. NORTH AVE.
SPAULDING 0500

BETTER RUG CLEANING AT NO EXTRA COST

W-G-N TO BRING WORLD AND CITY SERIES TO FANS

N. U.-Nebraska Grid Tilt on Saturday.

Baseball and football—America's two great sport diversions—will crowd the spotlight on W-G-N, THE TRIBUNE station on the Drake hotel this week.

The opening game of the world series between the St. Louis Cardinals, National league champions for the second straight year, and the Philadelphia Athletics, world champions, will come to W-G-N listeners at 1 o'clock Thursday afternoon over an NBC network. Graham McNamee will be at the microphone. This arrangement was made following the edict of Commissioner K. M. Landis, baseball's czar, that only NBC and CBS would carry the series. The second game, also to be played in St. Louis, will be broadcast at 1:15 o'clock Friday.

Broadcast City Series.

The third, fourth, and fifth games of the series will be played at Philadelphia on Oct. 5, 6, and 7 when W-G-N will carry the broadcasts beginning at 12:15 o'clock.

Bob Elson will be at the microphone at 1:45 o'clock Wednesday to broadcast the first game of the city series between the Cubs and White Sox. On Thursday and Friday W-G-N will carry the city series immediately following the conclusion of the world series games in St. Louis.

The thud of the pigskin, the shrill whistle of the referee, the blare of bands . . . the football season is on! Quin Ryan, dubbed by Floyd Gibbons as the greatest sport news broadcaster in the business, will be back for his eighth year of dramatizing gridiron battles when W-G-N brings you the Northwestern-Nebraska scuffle direct from Dyche stadium, Evanston.

Quin's First Game.

Quin Ryan's first football broadcast, the Michigan-Illinois game of 1924, drew a response of 25,000 letters and he has been at it ever since, visiting every campus in the Big Ten to report football over radio. Carl Meyers, chief engineer of W-G-N, again will accompany Quin on his rambles.

W-G-N is the only broadcaster that has served the middle west thoroughly over a period of years, choosing the most important battles, regardless of distance or expense. Its schedule this year includes the following games: Notre Dame vs. Northwestern at Soldiers' field, Yale vs. Chicago at Stagg field, Michigan at Illinois, Illinois at Northwestern, Minnesota at Northwestern, Chicago at Illinois and Southern California at Notre Dame.

Dr. Maximilian J. Hubeny, internationally known radiologist and former president of the Radiological Society of North America, will tell of the progress of radiology in the fight on cancer when he talks from W-G-N at 1 o'clock Tuesday.

Dr. Stone to Talk.

Dr. John Timothy Stone, president of the Presbyterian Theological seminary, will be the speaker on the "Mid-Day Services" from W-G-N at 1 o'clock Saturday. The subject for the week will be "My Religion and Myself." Other speakers are Dr. Orrin W. Auman, treasurer of the world service of the Methodist Episcopal church, who will talk Monday; Henry W. Austin of Oak Park, who will speak Tuesday; Dr. C. G. Kindred of the Englewood Christian church, who appears on Wednesday, and Dr. Robert A. Fuller, pastor of Garfield Park Baptist church, who talks Thursday. Dr. John L. Dickson, director of the "Mid-Day Services," will be the Friday speaker.

Michael F. Girten, consul general of Austria, and Dr. Fery Lulek, Austrian baritone, will be guest artists in the Seneca hotel salon concert from W-G-N at 9 o'clock Friday evening. Dr. Fery Lulek has appeared as a concert and oratorio singer in Europe and came to America in 1912 for a series of concerts with the leading symphony orchestras. Later he appeared in the Toronto festival and the New York Metropolitan opera concert series.

Dr. Charles J. Lunak, assistant superintendent of schools in Chicago, will speak on W-G-N at 2:30 o'clock Thursday afternoon during the daily woman's club program. Dr. Lunak is in charge of adult education in the Chicago high and elementary schools as well as Americanization work and recreational activities.

SAMUEL S. WYER TO TALK BEFORE EXECUTIVES CLUB

Samuel S. Wyer, consulting engineer of Columbus, O., will be the speaker of the Executives Club of Chicago on W-G-N at 1 o'clock Friday afternoon. Mr. Wyer is prominent in the study of fuel, power and transportation problems in both the United States and Canada. During the world war he directed the natural gas conservation activities of the federal government. For a number of years Mr. Wyer has been giving a portion of his time to education work to acquaint the public through schools and other agencies with the fundamentals of the problems of fuel, power and transportation.

IOWAN NAMED TO COUNSEL POST BY COMMISSION

The appointment of George B. Porter of Des Moines, Ia., as assistant general counsel of the federal radio commission, succeeding Paul D. P. Spearman who resigned recently to return to private law practice, has been announced by the commission.

Mr. Porter has been with the commission since Feb. 24, 1931, when he was appointed an attorney in its legal division. He was born in Centerville, Ia., Oct. 17, 1900. Mr. Porter will take office Nov. 1.

"Ave Maria" to Be Sung on Cathedral Hour Today

Adele Vasa, coloratura soprano, will sing Schubert's "Ave Maria" as a feature of the musical service, Cathedral hour, to be heard over the Columbia network at 3 o'clock this afternoon.

TOM, DICK, AND HARRY

BUD VANDOVER. MARLIN HURT GORDON VANDOVER.

That merry, melodic trio—Tom, Dick and Harry—have as their latest "The Sermon in Song," a medley of tunes done in the manner of a prayer meeting. You hear them on W-G-N at 9:45 o'clock each morning and on evening programs including the Tuesday Minstrel Show.

"ORPHAN ANNIE" RETURNS TO NBC NET TOMORROW

29 Stations to Carry W-G-N Feature.

"Little Orphan Annie," radio dramatization of the popular TRIBUNE cartoon strip, goes back to the network tomorrow afternoon to an estimated audience of 5,000,000 children. Twenty-nine stations will carry her adventures.

Annie's return to the chain is the result of her continued popularity in and around Chicago, where she has been presented nightly from W-G-N, THE CHICAGO TRIBUNE station on the Drake hotel, coupled with her satisfying "test" of last spring, when she was heard over an experimental network of six station. So successful were her adventures and so favorable the listeners' response that immediately upon conclusion of the series plans were made for the big network which gets under way tomorrow.

Has Broad Hookup.

Among the twenty-nine stations to be utilized in presenting Annie's adventures during the coming fall and winter are some of the best known outlets in the country. The list includes, among others, WJZ, New York; WBAL, Baltimore, Md.; WHAM Rochester, N. Y.; WLW, Cincinnati, O.; WRVA, Richmond, Va.; KRPC, Houston, Tex., and KSTP, St. Paul. The new hookup, NBC officials say, blankets the country east of the Mississippi river, besides including a group of northwest stations and three in Texas and Oklahoma.

Last Tuesday was a day of celebration for the members of the "Little Orphan Annie" cast. In addition to receiving word of their return to the network the players marked their 250th performance of the feature which began last December. Shirley Bell, the 10 year old radio veteran who plays the part of Annie; Allan Baruck, 12 year old Joe Corntassel of the program, and Henrietta Tedro and Jerry O'Meara, who are Mr. and Mrs. Silo, enjoyed a party after their daily broadcast to mark the event.

Cast Is Same.

This same cast, intact since the beginning of the feature, will take part in "Little Orphan Annie" when it returns to the network next Monday. Both the children are performers with years of radio experience behind them, and both grownups in the cast, Mr. and Mrs. Silo, are veterans of the legitimate and vaudeville stage.

Frank Dahm, who writes and directs Annie's radio adventures, has promised a new and thrilling story for this fall to introduce Annie to her increased audience. The story is built around the activities of a mysterious magician who comes to Simmons Corners, Merlo the Great. What happens when Merlo starts work should make interesting listening.

Successful W-G-N comic strip dramatizations now include The Gumps, Uncle Walt and Skeezix, and Harold Teen, as well as Orphan Annie.

DR. JULIUS KLEIN TO TELL "WHERE THE MONEY GOES"

"Where the Money Goes" is the title selected for the weekly radio talk to be given at 6:15 o'clock this evening over a coast to coast CBS network by Dr. Julius Klein, assistant secretary of commerce. Much of Dr. Klein's material is taken from analysis of returns of the federal census of distribution, which has been devoted to disclosures as to the volume and character of national wholesale and retail trade. Dr. Klein sees a means of cutting down unemployment and raising living standards in business efforts now in progress to eliminate wastes in distribution, said to amount to 10 billions a year.

State's Attorney Swanson Talks on W-G-N Wednesday

State's Attorney John A. Swanson will be the speaker on the "Legal Information for the Layman" program from W-G-N at 8:20 o'clock Wednesday evening. States Attorney Swanson will speak about the rights and privileges of the public to the services of his office.

Radio Service—Call $1
Includes Complete Testing of Set, Tubes and Minor Repairs
OUR WORK GUARANTEED 6 MONTHS
Moureau Radio Laboratory
PHONE KILDARE 6818
R. C. A. Radiotrons

PICKUPS

"What this country needs," remarked Ted Weems the other day, "is more go-getters." And, continued our informant, Ted gives as his example of a go-getter the lad who finds a worm in his apple and has fish for supper!

If you have any doubts of Chicago's growing place in the radio sun try and laugh off the fact that the local NBC will offer seven new programs soon whose aggregate price is more than half a million bucks! "Keeping up with Daughter" starts Wednesday morning — $120,000. "College Memories" begins Wednesday evening —42 stations—$100,000.

The back of the scenes talks of George Martin, Washington writer, ought to be interesting. Imagine these scenes: President Wilson highly incensed at Martin's story about the presidential typewriter which wrote uphill and downhill equally well; Papa Joffre blushing as his red pants ripped when he bent over to put a wreath on Gen. Grant's tomb. Martin's tales start at 4:30 o'clock this afternoon on an NBC net.

B. A. Rolfe is said never to have heard his orchestra over the air. That's a privilege that comes of never being absent.

Morton Downey, Tony Wons, Jacques Renardnor and every man in the latter's orchestra also boast a perfect attendance record on their popular program.

And did you know that Jean Paul King is attached to the personal staff of the chief bailiff of Cook county? With a shiny nickle badge to wear on state occasions. King got his present the next day after announcing Bailiff Albert J. Horan on the "Our City" program.

New Radio Periodical Begins Publication Soon

A new radio periodical devoted to professional interests of broadcasting, to be published semi-monthly, is to make its appearance about Oct. 15. It is to be known as Broadcasting—The News Magazine of the Fifth Estate. Martin Codel, Washington writer and former radio editor of the North American Newspaper Alliance, is vice president and editor. Sol Taishoff has resigned as radio editor of the United States Daily to become secretary and managing editor.

On Other Stations

9 to 9:30—Columbia Church of the Air. WMAQ.
9 to 9:30—Southland sketches. WENR.
9:45 to 10—Quiet Harmonies. WBBM.
9:45 to 10—A Song for Today. WENR.
10 to 10:30—Neopolitan Days. WENR.
12:30 to 1—Pop concert. WIBO.
1:15 to 1:30—Pop concert. WIBO.
1:30 to 2—Church of the Air. WMAQ.
1:30 to 2—Ilomay Bailey and Lee Sims. KYW.
2: to 2:55—Symphonic hour. WMAQ.
2 to 2:30—Wayne King's orchestra. KYW.
3:30 to 4—Musical Showmen. KYW.
5 to 5:30 — Leon Bloom's Chicago Knights. WBBM.
5 to 5:15—Raising Junior. KYW.
5 to 6—Catholic hour. WENR.
5:30 to 5:45—Hook Line and Sinker. WBBM.
5:45 to 6 — Adventures of Barbara Wayne. WIBO.
6 to 6:15—Dr. Julius Klein. WMAQ.
6 to 6:30—Moonshine and Honeysuckle. WLS.
6:15 to 6:30—Fray and Braggiotti. WMAQ.
6:30 to 7—Dramatic sketch. WLS.
7 to 7:15—"Devils, Drugs, and Doctors." WMAQ.
7 to 7:15—Mixed quartet. KYW.
7 to 8—Eddie Cantor.
7:15 to 8:15—"Keeping Up with the World." KYW.
7:45 to 8—Angelo Patri. WMAQ.
8 to 8:30—Old Time Popular Songs. WBBM.
8:15 to 9:15—Richard Bonelli and Nanette Guildford. WENR.
8:30 to 9 — Around the Samovar. WMAQ.
8:15 to 8:45—Mickey Cochrane, guest artist. WENR.
8:45 to 9:15—Slumber music. KYW.
9:15 to 9:30—Land of Wonder and Fear. WENR.
9:45 to 10:15 — Sunday at Seth Parker's. KYW.

NEW-PIQUANT
Adventures of
BARBARA WAYNE
TONIGHT
WIBO 5:45 P. M.
VANITY FAIR SILK MILLS

FIVE STAR BANDS TO BE ON W-G-N FOR FALL SEASON

Burtnett and Kassel Open This Week.

Five of the greatest dance bands in the middle west will be presented to W-G-N listeners nightly this fall—Wayne King, Ted Weems, Tweet Hogan, Art Kassel and Earl Burtnett. The latter two will stage their gala opening in Chicago's loop this week.

Earl Burtnett's aggregation will take over the traditional stand of Joe Sanders and Carleton Coon at the Blackhawk this winter, their first W-G-N broadcast being at midnight Tuesday. Burtnett and his "toast of the coast" band will continue in the footsteps of his predecessors, specializing in programs for the collegiates. He will have Jess Kirkpatrick, Art Jarrett, Gene Conklin, and Harry Robinson as soloists and there will be a lineup of entertainers between dance groups.

Was Movie Favorite.

The Burtnett band was a favorite in movieland in its five years on the coast, appearing in "Broadway Melody," "Coquette," "Gold Diggers of Broadway," "Reaching for the Moon," "Puttin' on the Ritz," and "Viennese Nights," among others. Included in Burtnett's own compositions are "Sing Another Chorus, Please," "Leave Me With a Smile," and "Do You Ever Think of Me."

It will be good news to the legion of Coon-Sanders fans to know that this band will be on the air this winter over an NBC network from its new stand in the Hotel New Yorker. The hours have not been announced yet, but broadcasts are to start in October.

Art to Music.

Art Kassel and his "Kassels in the Air" will serve up their fall debut over W-G-N at 11:45 o'clock Wednesday evening in their inaugural at teh Bismarck hotel. A Chicagoan who has played his way to national fame as radio and recording orchestral leader in his home town, Art Kassel had aspirations to be a commercial artist back in 1923. But he couldn't keep his hands off his saxophone and clarinet! His most popular composition is "Around the Corner."

Wayne (Waltz) King—aviator, student of philosophy, golf fan, composer, and bachelor—will continue delighting W-G-N listeners and the thousands of dancing feet at the Aragon ballroom. Tew Weems and his most popular band will be broadcast over W-G-N from the Trianon, and Tweet Hogan's peppy musical youths will hold forth at the Drake hotel. King, incidentally, is opening a new series of programs over NBC at 2 o'clock this afternoon.

RINGLING, ALICE MOCK FEATURED TUESDAY NIGHT

"Meditation" from Thais will be offered as a duet by Robert Ringling and Alice Mock as a feature of the program to be broadcast over W-G-N at 8 o'clock Tuesday evening. Mr. Ringling also has the solo in "Annie Laurie," which will be played by the symphony orchestra under the baton of Adophe Dumont. "The Flight of the Bumble Bee" and "Slavonic Dance No. 1" will be orchestral features. Orchestra and singers will join in Tannhäuser's "Grand Festival March" as the finale.

Harvey S. Firestone Jr. Talks on W-G-N Tomorrow

Harvey S. Firestone Jr. will appear as guest speaker on W-G-N at 7:30 o'clock tomorrow morning. "The Romance of Rubber" will be his subject. Gladys Rice, James Nathan, and James Melton will be soloists on the program, with the quartet as an added feature.

SUNSHINE

GAIL BANDELL.
[De Haven Photo.]

Gail Bandell, radio entertainer who has been cheering morning listeners to W-G-N with her songs and gloom chasing philosophy, will take up a new broadcast schedule tomorrow afternoon when she will be heard every other week day from 5 to 5:30 o'clock with Leonard Salvo, organist. Miss Bandell has been in radio since its earliest days and was its original "Sunshine Girl."

GUARANTEED RADIO TUBES

LIST PRICE			
226	$1.25	224	$2.00
171A	1.40	112	1.50
227	1.25	280	1.40
201A	1.10	199UX	2.50
245	1.40	247	1.90

OUR PRICE 59c
We Test Your Tubes Free
BASKIND
RADIO STORE
4007 W. North Ave.
ALBANY 1200
OPEN EVERY EVENING

MAESTROS

EARL BURTNETT.
[Seymour Photo.]

ART KASSELL.
[Bloom Photo.]

These two well known orchestra leaders and their bands will have their W-G-N fall inaugurals this week. Earl Burtnett will be heard nightly from the Blackhawk beginning Tuesday evening. Art Kassell will broadcast from the Bismarck hotel beginning Wednesday night.

COMMISSION TO SCRUTINIZE SALE OF WAVE LENGTHS

Demands Buyers Be Reputable.

WASHINGTON, D. C.—The old practice of selling a pile of junk in a radio station valued at a few thousand dollars for sometimes one hundred times that much, just to get the wavelength, will not be so easy to engage in hereafter. From now on the federal radio commission will scrutinize every transaction of that character with greater care than ever before. To this end more rigid rules having to do with the transfer of licenses of stations have been formulated.

If necessary a formal hearing will be held and the whole thing looked into officially. This will include investigating whether or not the new corporations seeking assignments of licenses are financially responsible and otherwise reputable. Adequate evidence must be given to show that the station under the proposed new management will be operated intelligently and by competent trained personnel.

Two Stations Involved.

The commission has announced to begin with, although this is not held to reflect these stations in the least, that the applications for renewal of licenses for stations WSBO of Needham, Mass. and WCHI of Chicago have been designated for hearing, since both seek the transfer of licenses to other interests.

Investigations were made by the commission prior to this action, it being alleged that the Needham station has failed to serve the public interest by broadcasting of stock market and other information almost to the exclusion of other kinds of programs, and that station WCHI has been broadcasting information alleged to be inimical to the public health.

Station WBSO, the commission said in ordering its renewal application for hearing, is operated by the Babson Statistical Organziation, Inc., and recently filed an application for transfer of its license to the Broadcasting Service Organziation, Inc., said to be a new corporation. An investigation, the commission asserted, disclosed that Winslow L. Webber, named as president of the new corporation, is the son-in-law of Roger W. Babson, head of the present licensee, and that, in fact, there would be no actual change in ownership, policy, or programs.

In the case of the Chicago station, the commission alleges, after an investigation, that complaints have been received concerning the broadcasts over the station by Dr. Percy L. Clark and Dr. Perley W. Johnson, the latter unlicensed to practice medicine, and that their broadcasts have been inimical to the public interests.

Takes No Action.

At the same time, the commission has refused to take any action on complaints received against six New York and New Jersey stations broadcasting questions and answers of the Hudson Medical clinic in New Jersey.

"While the Hudson clinic is being criticized severely by the medical profession, the broadcasts seem to contain nothing upon which criticism might be based," the commission reports. "All of the persons administering treatments are duly licensed physicians under the laws of New Jersey, where the clinic is located."

THE SUNDAY BRIGHT SPOT
Jack Pettis and his
INVESTORS SYNDICATE SERENADERS
with
Male Trio-String Quintet
-Featured Guest Artists-
Sparkling-Tuneful-Gay
KYW at 1:15 p. m.
On Coast-to-Coast Network
National Broadcasting Company

Neighborhood Theaters

"Guilty Hands," double featured at the Harding today with "Too Many Cooks," is about an almost perfect murder. A brilliant criminal lawyer and a former district attorney finds, upon his arrival at the country estate of a philandering client, that his daughter is to marry the client on the morrow, and that nothing he can say will dissuade her. There's only one thing to be done, apparently, and that is to do away with the man whom she is to marry. The manner in which the slaying is carried out and the skill with which the slayer covers up his tracks provides gripping entertainment. Lionel Barrymore, as the lawyer, dominates the picture with an excellent characterization, supported by Kay Francis, William Bakewell, and Madge Evans.

"Too Many Cooks," features Bert Wheeler and Dorothy Lee as a young couple embarking on the martimonial sea, whose respective families insist on rocking the boat.

Huck Finn at the Congress.

Now we have "Huckleberry Finn" as a screen companion piece to Mark Twain's other immortal saga of boyhood, "Tom Sawyer," doubled billed at the Congress today with "The Phantom of Paris." And Huck Finn as portrayed by Junior Durkin is all one could ask. Jackie Coogan proves satisfactory as Tom Sawyer and Mitzi Green is an authentic Becky Thatcher. Jackie Searle is seen briefly, but effectively, as Tom's young brother, Sid.

In "The Phantom of Paris," John Gilbert Houdinis his way out of all kinds of predicaments, and as Bibi, the magician, does several disappearing acts that leave the Paris police flabbergasted. His supporting cast includes Leila Hyams and Lewis Stone.

Gateway Has Double Bill.

The Gateway today has "Secrets of a Secretary," double featured with "The Public Defender." The former has in its cast Claudette Colbert and Frank d'Agnola and concerns the secrets a clever young woman is likely to encounter in the course of her duties as a social secretary, and what they're liable to lead her into, such as murder, seduction, and blackmail.

Richard Dix is seen in "The Public Defender" as a modern Robin Hood, whose chief amusement is in righting wrongs and administering retribution in sundry and mysterious ways.

"Son of India" at Manor.

The Manor today offers "Son of India" on a twin bill with "Newly Rich." Ramon Navarro, Conrad Nagel, and Madge Evans are the principals of the cast of "Son of India." "Newly Rich" features Louise Fazenda, Edna May Oliver, Jackie Searle, and Mitzi Green.

Two Houses Offer "Public Enemy."

The Embassy and the Logan have "The Public Enemy" as part of a twin bill at each theater. The Embassy also has "The Magnificent Lie," and the Logan, "The Great Lover."

LIBERAL LEADER TO SPEAK TODAY ON BRITISH CRISIS

Sir Herbert Samuel, M. P., seven times a member of the British government, will speak on "The British Crisis" over a Columbia network at 11:30 o'clock this morning. Sir Herbert now is home secretary on the national emergency cabinet organized by Premier Ramsay MacDonald, being one of the two Liberal leaders in the coalition cabinet. He also is one of the leading financial authorities in the house of commons and has been associated with problems of administration in oriental countries as high commissioner for Palestine.

H. I. PHILLIPS ON PROGRAM WITH GUY LOMBARDO

H. I. Phillips, humorist and columnist, will be master of ceremonies on the program with Guy Lombardo and his Royal Canadians over a Columbia network at 9 o'clock tomorrow evening. This is his second of four appearances, the first time Mr. Phillips has been heard in a series of broadcasts.

The orchestra will dig up a number of popular old dance tunes, including "Chloe," "Three Little Words," "Sweet Sue," "Limehouse Blues," "Button Up Your Overcoat," and "The Organ Plays at Twilight."

IRVIN COBB TO PICTURE HUMOR IN WORLD SERIES

Humorist Irvin S. Cobb will lay aside his pen for a few minutes to discuss the humorous side of the coming world series at 9:30 o'clock Wednesday evening over an NBC network. Ordinarily, Grantland Rice conducts an interview at this time, but both he and Graham McNamee, regular announcer, will be on their way to St. Louis and the opening of the world series, so Cobb will carry on alone. Countess Olga Albani, soprano, will be the featured soloist with Gustave Haenschen's orchestra.

TIME CHANGE
Old Dutch Girl Program
Back to Standard Time
Monday, September 28
7:45 a. m.
(Central Standard Time)
The snappiest program on the air—Monday, Wednesday and Friday over the Columbia Broadcasting System. Listen to the details of the Diamond Ring Contest.
Tune in Station WBBM

W-G-N

Chicago Tribune Station on the Drake Hotel

416.4 Meters—720 Kilocycles

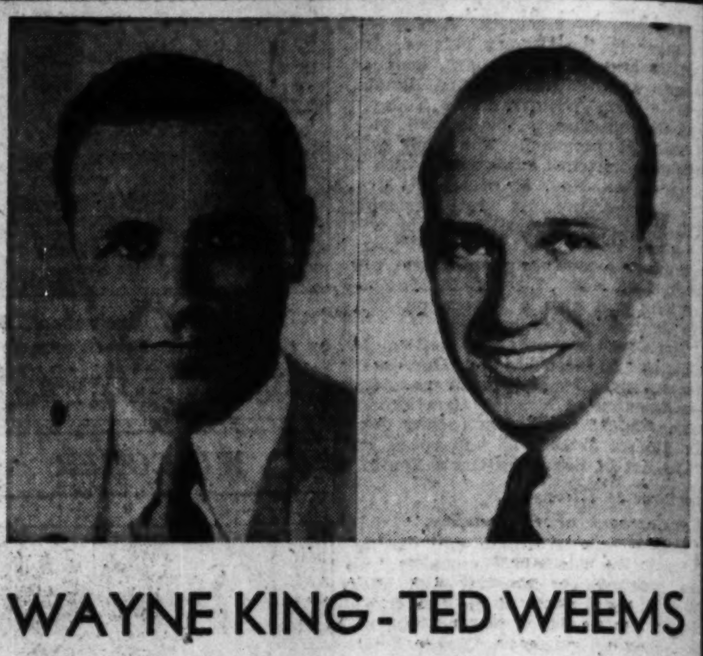

WAYNE KING-TED WEEMS

The soft, rhythmic dream-waltzes of Wayne King! The tuneful, tingling melodies of Ted Weems! Four half-hour periods of marvelous dance music by two of the finest bands in the country—from the Aragon and Trianon Ballrooms! Hear Wayne King at 5:30 and 10:30—Ted Weems at 6 and 11.

MILAN LUSK, VIOLINIST

With Allan Grant, pianist, and Leonard Salvo, organist, in a rare classical treat! Thirty melodious minutes with three of the finest artists on the air to accompany your Sunday dinner.

1:30 P. M.

SPONSORED BY WURLITZER COMPANY

FOR THE CHILDREN

The fantastic adventures of Pollyanna in a visit to the marvelous land of Erehwon (Nowhere) with the jolly guide, Ydobon (Nobody). As imaginative as the Wizard of Oz—a happy, eerie and melodious half hour this morning.

11:30 P. M.

SPONSORED BY THE FAIR

THE PHANTOM VIOLIN

Who is he? Whence does he come, with his ethereal music? One of the features of W-G-N of the years gone by drifts back to you tonight. A rare instrument and a noted artist—see if you can guess who!

8 P. M.

SUMMER GARDEN CONCERT

Another delightful reproduction of famous summer garden concerts in various parts of the world—this one at the outdoor Greek Theatre, in Denver, Colorado.

8:15 P. M.

DETAILS of TODAY'S W-G-N PROGRAM

Sunday, September 27, 1931 Central Standard Time

DAYTIME

8:45 to 9—"The Old Testament."
9 to 9:30—Digest of the Day's News.
9:30 to 10—Lew White, organ music.
10 to 10:15—W-G-N Concert Trio and Joseph Hassmer, baritone.
10:15 to 10:30—W-G-N Concert Trio.
10:30 to 11:30—Pro-Art String Quartet.
11:30 to 12—Adventures of Pollyanna. Sponsored by The Fair.
12 to 1—Reading of the Tribune Comics.
1 to 1:30 — Concert Trio and Lewis White.
1:30 to 2—The Wurlitzer Program.
2 to 2:30 — Arthur Oberg and Concert Trio.
2:30 to 2:45—Chappel Bros.—"Your Dog."
2:45 to 5—Cubs vs. Pittsburgh. Sponsored by Thompson's Restaurants.
5 to 5:30—Lawrence Salerno and Leonard Salvo.
5:30 to 6—Wayne King from the Aragon.
6 to 6:30—Ted Weems from the Trianon.
6:30 to 7—W-G-N Symphony Concert.

EVENING

7 to 7:05 — Bulova Correct Time; Interlude.
7:05 to 7:15—Louie's Hungry Five. Sponsored by I. T. S. Rubber Heels.
7:15 to 7:30—Uncle Walt and Skeezix. Sponsored by Colgate-Palmolive-Peet Co.
7:30 to 8—Husk O'Hare and his Genial Gentlemen from the Hotel La Salle.
8 to 8:15—The Phantom Violin.
8:15 to 8:45—Summer Garden Concert in Denver.
8:45 to 9:15—Husk O'Hare and his Genial Gentlemen from the Hotel La Salle.
9:15 to 9:30—The Golden Age.
9:30 to 9:45—Waltz Time.
9:45 to 10—I. Miller Musical Moments.
10 to 10:10 — Tomorrow's Tribune.
10:10 to 10:30 — Old Time Favorites.
10:30 to 11—Wayne King and his Aragon Ballroom Orchestra.
11 to 11:30—Bulova Correct Time; Ted Weems from the Trianon Ballroom.
11:30 to 12—Husk O'Hare and his Genial Gentlemen from Hotel La Salle.

Voice Behind News Reel To[...] Much for Pette[...]

Puns Reach the Depths of Insipidity.

By Tom Pettey.

[Continued from page one.]

Quick, Sure Com[...] for Varicose [...]

Voice Behind News Reel Too Much for Pettey

Puns Reach the Depths of Insipidity.

By Tom Pettey.

[Continued from page one.]

joke to be cracked, and a pun for every picture. The puns are the most painful of all the painful tricks in the voice's bag. There is no word in Mr. Webster's collection too short or too long for the voice to toy with in a punning way.

It does no good to throw things at the screen. This is childish. The voice probably is safe in the studio grinding fresh wise cracks. There is nothing to do about it but to sit patiently and to let time still the voice.

Most of the recent drama is in the newspapers, and is neither on the screen nor the stage. The raw material of the latest north shore murder; the fall of the gold standard of a great nation; the throat grabbing of the little yellow men on the other side of the world—all will see the screen at some later day, however, and be told and retold by the microphones.

But now it's "Dig Up" week in the Broadway talkie shops, and the first to see again the light is "The Squaw Man," a trusty relic of the days of the roaring melodrama. Elsie Janis wrote the dialogue for this newest "Squaw Man," and what a fellow he turned out to be! Lupe Velez is the poor little Indian maiden who suffers so silently in the miscegenation. Eleanor Boardman is the proud English wife, and Warner Baxter is the Englishman who went west to protect a brother's name. There you have it—keep it if you want it.

* *

Scene on Ocean Bottom.

Next, we have "Fifty Fathoms Deep," which is faintly reminiscent of the name of a radio program, and a bit more reminiscent of "Submarine." The big scene is on the ocean bottom, where two sailors are searching a sunken yacht for the bodies. There is a thrill in it that you may like. A lot of people here did.

There are other newcomers, but why discuss them? Eddie Cantor will be along in "Palmy Days" in a little while, and then the current shortcomings will be forgiven and forgotten.

Word comes from Britain, through that most certain of all sources—the press agent—that whatever vestiges of ill feeling remained over Charles Chaplin's failure to attend a charity performance in London early in the summer have dissipated. The dissipation was effected when King George, Queen Mary, the duke and duchess of York, and 200 other titles attended a "command" performance of "City Lights" at Balmoral castle, Scotland.

The report has it that on more than one occasion their majesties, particularly the king, laughed delightedly. The scene which appealed to the king most strongly was that in which the silent actor parodied public speakers and talking pictures.

Mr. Chaplin, who is still on the French Riviera, insists that his failure to attend the charity performance early in the summer was due to a misunderstanding. Chaplin sent a check for $1,000 and stayed at home. He says he did not know the king was going to be there.

* *

In the Eastern Studios.

"The Wall Street Mystery," a two reeler in the S. S. Van Dine series, has gone into production at Brooklyn Vitaphone studio . . . There is not much doing at the Astoria plant of Paramount . . . The burlesque houses are grabbing the movie theaters in the Times Square district, three of them having been sacrificed to the line of limbs . . . Three other movie houses are dark, one will light up when Eddie Cantor arrives. . . . The town continues to support a lot of foreign talkies, German and Russian productions leading. . . . It looks as if the latest trend in talkie production is toward propaganda, with "Five Star Final" as the shining example. . . . The business of giving previews for the movie critics is on the blink in this town, Radio having joined the other companies in saying "wait till the opening" to the boys and girls.

The "sixteen millimeter" industry—the group of allied motion picture trades which provides movies for the home, church, club, and school—held a national convention here. It was mostly for exhibition purposes. A. D. V. Storey, executive secretary, estimated that 250,000 amateurs have their own cameras. There are more than 1,800 silent pictures in sixteen millimeter for use on home projectors.

Maurice Chevalier, the French talkie star, is on his way to New York. Some day he plans to get around to making the picture, "The Marriage Circle." His next production, however, will be "One Hour with You," and Maurice will make it in Hollywood, not New York.

Outrage.

Charles H. Moore, who acts the elderly "Mr. Deshee," the Sunday school teacher in "The Green Pastures," lost his voice recently—at the hands of a couple of holdup men. They came upon him near his lodgings on the south side, choked him and plundered him of $120—most of his week's salary—and his gold rimmed spectacles. The Negro actor's comment upon the episode was:

"I guess Chicago needs the lesson of 'The Green Pastures.'"

Quick, Sure Comfort for Varicose Veins

Here's surprising relief—guaranteed in your particular case! Moone's Emerald Oil eases your pain from the very second you apply it.

Oddly enough, the worse your case the more Emerald Oil seems to help! Keep putting it on, and bandage your legs. No more broken veins. Just follow directions and you are sure to be helped. Your druggist won't keep your money unless you are. International Laboratories, Rochester, N.Y.

Additional Bargain Features for Dollar Day!

HOURS MONDAY 8:30 A. M. to 6:30 P. M.

$1 Leather BAGS 2 for $1

Real leather bags in back-strap, top-strap or zipper styles. Black and brown bags, some with ornaments.

BOSTON STORE—MAIN FLOOR—STATE STREET.

See Following Pages for More Dollar Day Values!

LOW PRICES ELSEWHERE MEAN LOWER PRICES AT THE

BOSTON STORE

STATE, MADISON AND DEARBORN STREETS

8x10 In. Photographs 2 for $1

No appointment is necessary to have these exquisitely oil colored photographs taken. You'll want them for your friends as well as yourself.

STUDIOS—ELEVENTH FLOOR—DEARBORN ST.

A Sensational Purchase of Newest Fall DRESSES

Regular $5.95 Values

$4

No Mail or Phone Orders

Satins! Crepes! Rayon Prints! Black! Navy! Browns! Greens! Frocks you'll exclaim over because they adapt new details usually found in higher priced models . . . long tailored sleeves, clever necklines, flare and circular skirts. Feel sure you're selecting a chic frock . . . choose from this group. Sizes 14 to 20 and 38 to 56.

The Rayon Print Model Sketched Is Just as Smart for Business as for Dress Occasions . . . Sizes 38 to 56

BOSTON STORE—FIFTH FLOOR—DEARBORN STREET.

SPECIAL SALE for DOLLAR DAY! Smart FUR COATS

Regularly Sold for $79

Specially Priced for DOLLAR DAY

$60

Northern Seal (Seal dyed Rabbit) models trimmed with collars and cuffs of Beige Ermine, Fitch collars, Leopard, Marmink (dyed Marmot), Lapin (sheared White Rabbit), or self trimmed. Beautiful, durable and low priced for Dollar Day.

BOSTON STORE, FIFTH FLOOR, STATE ST.

Monday Special Selling! Smart, Fashionable COATS

$20 to $25 Values

$14

You'll want to own one of the dress coats of Centa Weave. They're silk lined, interlined and trimmed with a variety of furs as . . . Beaverette, Lapin, Vicuna Paws, Marmink, Caracul, or pointed Dog. Choose black, brown or green. Your Autumn coat will be smarter for less if you buy it Dollar Day.

Misses' and Women's Sports Coats of Camel's Hair, Wool Polos, Plaid Back Tweeds, Carlton Persian Kurl, etc.

BOSTON STORE—FIFTH FLOOR—CENTER.

Dollar Day Special! Octagon Toric EYEGLASSES

Complete with Examination, **3.89**

Toric lenses for far or near vision or astigmatism. Ground round, leaf or oval in white gold filled Frances frame or rimless octagon lenses in yellow gold filled mountings.

OPTICAL SECTION—SEVENTH FLOOR—STATE STREET.

Special for Dollar Day! 1,800 Pairs $3.50 to $5 SHOES!

$1.00 Pair

Patent leathers! Kids! Dull leathers! Straps! Pumps! Oxfords! Ties! Styles and leathers that are in keeping with the Autumn mode. Think of choosing from the assortment listed above in high or low heel shoes in any size up to 8 . . . at $1 pair! Boston Store sets a new record in offering you this Dollar Day sale of better quality shoes! Select two or more pairs. No Mail or Phone Orders.

BOSTON STORE—FOURTH FLOOR—SHOE SHOPS

Dollar Day Special. FELT HATS

1500 of Them $2.88 & $3.88 Values

$2

Here you'll discover hats that are truly wearable yet picturesque. Despite the low Dollar Day sale price the quality of hats usually sold to $3.88 is positively maintained. Black, brown, or green.

BOSTON STORE—FIFTH FLOOR—STATE STREET.

ADDED DOLLAR DAY FEATURES IN OUR ECONOMY BASEMENT

"Dollar Day" Offers Women's **WINTER COATS**

At Only **$9.00** $15 Values

—and You'll Be So Surprised at the LOW PRICE!

Surprised because these coats of Tweeds, Mixtures, Fur Fabrics and Wool pile Alpaca can be so low priced at the start of the season! Tailored or Dress Models, sizes 14 to 46.

Basement—State Street

For Dollar Day! Save on **Tots' Coats & Beret Sets**

$3.89

Tots' 2 pc. sets of Trimmed Camel Pile. Double breasted. 2 pockets. Suede belt. Sizes 2 to 6 years.

Basement—State St.

72x84 Inch Grand'mother's Patchwork

QUILTS! **$1.49** Ea.

Blue, Rose, Gold, Green or Orchid color combinations in attractive designs. Washable.

Basement—Center.

66x80 Inch Part Wool

BLANKETS **$2.09** Pair

Block plaids of Rose, Blue, Green, Orchid, Gray and Tan. Mercerized sateen bound.

Basement—Center.

For Dollar Day—Famous **Dr. Denton's Sleepers**

Sizes 0, 1 and 2 **81c**

Sizes 3, 4 and 5 **95c**

Sizes 6, 7 and 8 **$1.15**

The nationally known sleeping garments. With the sleeves, drop seat and tailored feet.

BASEMENT—STATE STREET.

"Dollar Day" Brings These Tailored **DAMASK DRAPES**

Pair **$4.77** $7.50 Values

150 Pr. Tailored, Ready to Hang, Fully Lined!

50 inches wide x 2½ yards long. Beautifully made of Jacquard Cecilian damask, a rich, attractive, fine cotton and rayon weave. Pleated at the top. In neat patterns and desirable colors to harmonize with any room.

BASEMENT—CENTER.

Dollar Day Values Are Continued in This Great Sale of Beautiful, Luxurious

IMPORTED ITALIO-PERSIAN RUGS!

Importers' Italio-Persian Rugs exceptionally low priced! Enjoy the beauty and deep pile of the Real Oriental Rugs in your home! In Red, Blue, or Rose shades.

Approx. 27x54 In. Size, **3.27**

Approx. 4.6x6.6 Ft. Size, **9.97**

Approx. 6x8 Ft. Size, **15.97**

BOSTON STORE—ECONOMY BASEMENT—CENTER.

TELEPHONE ORDERS TAKEN TODAY, SUNDAY, 10 A. M. TO 3 P. M.

MONDAY is DOLLAR DAY! THRIFTY SHOPPERS EAGERL[Y] [A]WAIT TH[E]

$1 Shirts
2 for $1

"BELL" brand. Broadcloth. Youth sizes 12½ to 14½ neck. Jr. sizes 8 to 14 years.

FOURTH FLOOR, CENTER.

$2 Knickers
$1

Boys' sturdy wool school knickers in sizes 8 to 18 years. Lined.

FOURTH FLOOR, CENTER.

$1.50 Pajamas
$1

Boys' 2 pc. flannel or fancy cotton pajamas. Sizes 8 to 18 yrs.

FOURTH FLOOR, CENTER.

Raincoats
$1

Children's rubberized woven covert coats. Sizes 7 to 14 years. 150 to sell.

FIFTH FLOOR, CENTER.

$1.95 Dresses
$1

Girls' wool jersey frocks. Sizes 7 to 14 yrs. Limited quantity.

No Mail or Phone Orders

FIFTH FLOOR, CENTER.

Felt Hats
$1

1,100 to sell! Values to $2.50. Latest styles. No mail or phone orders.

5TH FLOOR, STATE ST.

$1.50 Rockers
$1

Oak finish with fibre seat and back. Red or Green. Durable.

ELEVENTH FLOOR, STATE STREET.

Dump Wagons
$1

$1.49 wagon of heavy steel with rubber tired disc wheels.

ELEVENTH FLOOR, STATE STREET.

Blackboard Set
$1

$1.50 easel style blackboard with folding chair to match.

ELEVENTH FLOOR, STATE STREET.

Shampoo and Wave
$1

Cleansing shampoo and attractive finger wave for bobbed heads only. Reg. $1.35.

SEVENTH FLOOR, STATE STREET.

75c Sleepers
2 for $1

Dotted and striped flannelette, or heavy knit. With or without feet. 1 to 6

3RD FLOOR STATE ST.

Diapers
$1 Dz.

Red-Star Birds-eye or flannelette diapers. 27x27 inch. $1.50 values.

3RD FLOOR, STATE ST.

20 Mule Team Borax
2 5 lb. Pkges. $1

Timely for housecleaning. Cleanses and purifies like sunshine and rain.

SEVENTH FLOOR, STATE STREET.

$1.40 ASPIRIN
4 Bottles $1

BAYER'S 5 grain tablets. 24 in bottle. For colds, pains, etc.

SEVENTH FLOOR, STATE STREET.

$1.75 Belleview Gauze
4 pkgs. $1

Belleview Gauze by Johnson & Johnson. 5 yd. pkg., sterilized.

SEVENTH FLOOR, STATE STREET.

Cod Liver Oil
3 $1 Bt. for $1

VIKING. $1 size. Free from unpleasant taste and odor.

SEVENTH FLOOR, STATE STREET.

$1.39 LINOLEUM
$1 Sq. yd.

6 ft. wide, heavy grade INLAID linoleum. Slightly imperfect.

NINTH FLOOR, DEARBORN ST.

DOLLAR DAY Sale of HOSIERY!

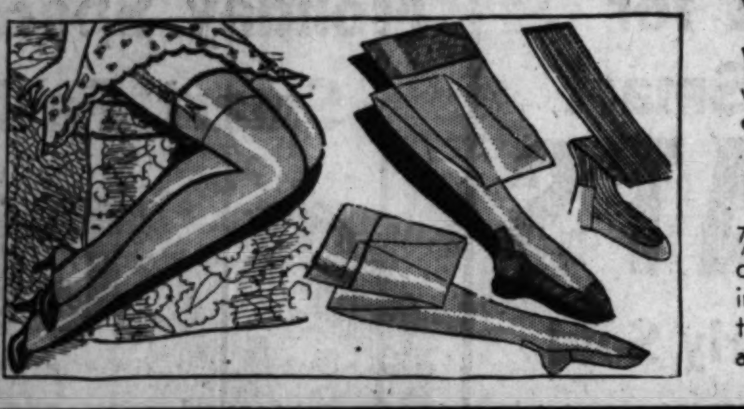

Women's Full Fashioned Hosiery
2 Pr. for $1

Values to $1.25 in this Dollar Day special. Chiffon or service weight hose in a large selection of sizes and colors, but not every size in every color. The most of these hose are perfect, some slight irregulars.

Child's Allen-A Hose
4 Pr. $1

7/8 length fancy mercerized cotton or wool mixed hose in various color combinations. Sizes 7 to 9½. 50c and 75c values.

50c Dull Rayon Hose
3 Pr. $1

Women's Spun Lo dull rayon hose with picot tops in latest colors. Sizes 8½ to 10.

BOSTON STORE, MAIN FLOOR, CENTER.

For Dollar Day!

$2 Inner-Belt Slenderizers
$1 ea.

Has inner belt with elastic to reduce abdomen. Also jersey mesh covered rubber slenderizer. Both in sizes 34 to 46.

$2 Rayon Satin Side-Hook Girdles
$1 ea.

14-inches, all lined, well boned; sizes 26 to 34 waist measure. Also $2 cotton mesh covered rubber reducing step-in. Choice,

BOSTON STORE, THIRD FLOOR, DEARBORN STREET.

For Dollar Day!

LINGERIE!

$1.39 Chemise
$1

Of French crepe de chine. Also step-ins and panties. In pastel shades with lace trim. $1.39 value. Ea.,

Porto Rican Night Gowns. Fine quality Batiste. Hand made and emb. Sizes 15, 16, 17. **2 for** $1

$1.39 Flannelette Pajamas—1 or 2 piece, wide trousers, pastel colors, $1

$1.59 Philippine Night Gowns—hand embroidered white batiste, sizes 15, 16, 17. $1

79c Night Gowns—cotton crepe, white or pink applique trims. White, pink and peach. Reg. and extra sizes. **2 for** $1

BOSTON STORE, THIRD FLOOR, CENTER.

BLOUSETTES
$1

Values to $2.95. Sample lot. Sizes 34 to 40. Silk Crepes, Satins, or Lace.

MAIN FLOOR, STATE STREET.

Sample Neckwear
$1

$1.95 and $2.95 Values. Women's Venice lace, Satin, etc. collar and cuff sets.

MAIN FLOOR, STATE STREET.

For Dollar Day!

Women's U'Wear

Regular **79c** to **$1.19** Value

Run Resistant Rayon Gowns—

Chemise—Bloomers or Panties

2 for $1

Pink or peach color lingerie in regular and extra sizes. Choose from appliqued gowns, ruffled chemise, band knee and combinations, plain or fancy panties and bloomers.

BOSTON STORE, THIRD FLOOR, STATE STREET.

Men's $1.69 Slippers

For Dollar Day! $1.00

Such excellently made leather Everett house slippers at only $1! In sizes 6 to 12! Only 3,000 pairs for this special selling event!

BOSTON STORE, FOURTH FLOOR, STATE STREET.

Child's $1.69 Oxfords

For Dollar Day! $1.00

Made of good quality patent leather with solid leather soles and rubber heels. Sizes 5½ to 1. A great $1 Day value.

BOSTON STORE, FOURTH FLOOR, STATE STREET.

1.50 UNIFORMS
$1

Broadcloth. Long or short sleeves. Straight lines. Sizes 14 to 46.

THIRD FLOOR, CENTER.

$1.39 FROCKS
$1

Women's house frocks, long or short sleeves. 80 square percale, etc.

THIRD FLOOR, CENTER.

$1.39 SLIPS
$1

Rayon crepe princess slips, flesh or white. Sizes 34 to 42.

THIRD FLOOR, DEARBORN ST.

$1.95 SWEATERS
$1

Men's, with or without sleeves, pullover or coat style. Some lumberjacks.

SEVENTH FLOOR, DEARBORN ST.

MEN'S CAPS
$1

$1.50 Fall caps, silk lined, rubber visor. Tan or Gray.

MAIN FLOOR, DEARBORN ST.

3-PC. BELT SETS
$1

Initial buckle and chain to match, with leather belt. $2 set.

MAIN FLOOR, DEARBORN ST.

Men's Unionsuits
$1

$1.50 ALLEN-A fine combed cotton suits. ¾ leg, short sleeves. Sizes 36 to 46.

THIRD AND MAIN FLOORS.

75c GLOVES
2 pr. $1

Women's double woven suede finish fabric gloves. Washable. Wanted colors.

MAIN FLOOR, CENTER.

For Dollar Day!

Men's FALL WEAR

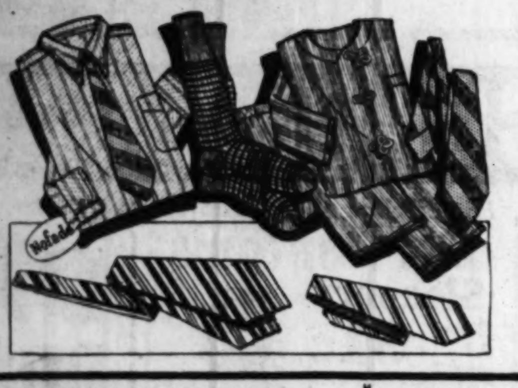

Men's Regular $1.50 "Nofade" Shirts
$1

Collar attached and to match plain white, plain colored or fancy patterned shirts in a variety of fabrics. Sizes 14 to 17, sleeve lengths 33 to 35.

Men's $1.59 Pajamas—plain or fancy patterns. V neck or slip-overs, sizes A, B, C, D. $1

Men's 35c Hosiery—fancy pattern rayon, mercerized and cotton hose, sizes 10 to 12. 6 Pr. $1

Men's $1 Work Shirts—of blue chambray in sizes 14½ to 17. From a well-known manufacturer. 2 for $1

Men's Neckwear—values to 79c, light or dark patterned, silk tipped. Of various fabrics. 3 for $1

BOSTON STORE, MAIN FLOOR, DEARBORN STREET.

$1.50 Umbrellas
$1

Women's sateen umbrellas in colors and Black. Also men's umbrellas.

MAIN FLOOR, STATE STREET.

RADIO TUBES
2 for $1

Unconditionally guaranteed $1 tubes. 112A, 171A, X199, 201A, 224, 226, 227, 245 and 280.

SEVENTH FLOOR, DEARBORN ST.

$1.60 OVERALLS
$1

Men's overalls or jackets of heavy 8 ounce blue denim, "Centripum" brand.

FOURTH FLOOR, DEARBORN ST.

59c Shirts—Shorts
3 pcs. $1

Men's broadcloth shorts, sizes 30 to 42, or combed cotton shirts. 34 to 46.

THIRD AND MAIN FLOORS.

12½c KERCHIEFS
12 for $1

Men's pure Irish linen 'kerchiefs, full size. ¼ inch hem.

MAIN FLOOR, 'KERCHIEFS.

$2.45 GLASSES
$1

SHUR-ON and other makes. Eyeglass or spectacle frames with Toric lenses.

SEVENTH FLOOR, STATE STREET.

69c BLANKETS
2 for $1

30x40 in. heavy quality with scalloped borders. Pink or blue figured **for babies.**

THIRD FLOOR, STATE STREET.

69c NIGHTGOWNS
2 for $1

Girls', 8 to 14 yrs., night gowns of flannelette. Pink or blue.

THIRD FLOOR, STATE STREET.

3 Pc. Bootie Sets
$1

$1.39 sets consisting of sweater, cap and bootees, pink or blue, rayon trimmed.

THIRD FLOOR, STATE STREET.

10c CIGARS
Box 25 $1

10c size Ferdinand the Great Cigars, special for Dollar Day!

MAIN FLOOR, DEARBORN ST.

Tobacco and Pipe
$1

Seven 15c tins of Half & Half smoking tobacco and $1 pipe all for $1.

MAIN FLOOR, DEARBORN ST.

DOLL[A]R D[AY]

LOW PRICES ELSEWHERE [C]AN LOWER P[RICES]

BOSTO[N] ST[ORE]

STATE, MADISON A[ND] DEARBORN S[TS.]

Phone Orders [Ta]ken Toda[y]
10 A.M. to 3 [P.]M. Call ST[ATE]

STORE HOURS
MONDAY
8:30 A.M. to 6:30 P.M.

MA[IL] PHONE OR[DERS] FILLED

Whi[le Qua]ntities Last

DOLLAR [DAY]
Shopper a[...]
why not? [...]
the BOST[ON STORE]
full Dollar [Day]
store ope[n]
with partic[ular]
ity, and v[...]
represente[d]

$1.50 PERFUME
$1

COTY'S colored metal container, purse size, with assorted odor perfumes.

MAIN FLOOR—STATE STREET.

POND'S CREAM
Lb. Size Jar, $1

$1.75 cold or vanishing cream. Limit 2 jars. No mail or phone orders.

MAIN FLOOR—STATE STREET.

[...]Day [...]on [...]c

DENTAL CRE[AM]
4 Tubes $1

SQUIBB'S tooth paste. Limit of 4. No mail or phone orders.

MAIN FLOOR—STATE STREET.

DOLLAR DAY [F]OOD S[...]

VAN CAMP'S MILK—Tall size can. Regularly 10c. 20 cans	$1
CRABMEAT—Madam Crab genuine Japanese, No. ½ size can, 4 cans	$1
CHICKEN A LA [...] Table Craft or [...] quality. No. 1 size can. 3 cans	
SANTOS COFFEE—Extra fancy old crop, special for Dollar Day. 7 lbs.	$1
TEA—G[...] gunpow[der] Japan. 6 lbs	
TUNA FISH—Genuine imported light, in pure olive oil, 5 oz. can, regularly 19c. 10 cans	$1
POTATOES—No. 1 [...]ood winter keepers. [...] lb. bushel	$1
MUSH[ROOM] room [...] 8 oz. [...]	
PINEAPPLE—LIBBY'S center slices. Black Label Hawiian, No. 2½ size can. 5 cans	$1
OLIVIA OLIVE OIL—Genuine French pure imported oil, full quart can. Can	$1
SWEET CORN—SAVOY new pack sweet corn, No. 2 size can, special. 8 cans	$1
2 lbs. Lamb Stew. 3 lbs. Fresh [...] Spare Ribs. 2 lbs. Sauerkraut. 2 lbs. Short Steaks. 2 lbs. Smoked or F[resh] Liver Sausage. All for $1.[00]	
2 lbs. Shoulder Lamb Chops. 1 lb. Beef Liver. 1 lb. Bacon. 1 lb. Swift's Carton Lard. 2 lbs. Chopped Beef. All for $1.00	
SMOKED CALI. HA[MS] [...]d and rolled. Regular $1.50 value. each	$1
VITAM[...] The 1[...] special	
PEARS[...] Bartlett	
ELAM'[S] Wheat [...] 5 lb. [...]	

BOSTON STORE, TWELFTH FLOOR, FOOD SHOPS.

$1.75 BLOUSES
$1

Adorable over-blouses in white, eggshell, beige or pink. Sizes 34 to 40. No mail or phone orders.

FIFTH FLOOR—STATE STREET.

MAINSPRINGS
$1

First quality high tempered steel, genuine mainsprings fitted to any make watch. American or Swiss. $1.50 value.

MAIN FLOOR—STATE STREET.

[...] Yards [...]m-[...]hing [...] $1 [...] on all

[...] FLOOR—[CEN]TER.

SHOE BA[GS]
3 for $1

Of assorted color drill. Holds 6 prs. shoes. Reg. 48c each!

MAIN FLOOR—CENTER.

DOLLAR DAY SPECIALS [IN] OUR ECONO[MY BASEMENT]

Women's Wash Dresses
$1

Of 80 square prints in circular or pleated skirt models. Regular or extra sizes. **2 for**

BASEMENT, STATE

Back Lace Corsets
$1

Of striped madras, wide elastic section at sides. Sizes 25 to 34 waist. **$2 value**

BASEMENT, STATE

$3 Val[ue] [...] Women's Style [...]h Support SHOES
$1

[W]omen's smart all leather [sh]oes with [F]rench or [C]uban heels. No mail or phone or[ders].

[BASEMENT], DEARBORN

Women[']s Union S[uits]

Rayon striped cotton union suits. Built up shoulder, sizes 36 to 44.

3 for

Basement, S[...]

SILKS—Mill Lengths
$1

Canton crepes, flat crepes, printed crepes and chiffons, 39 inches wide. **2 yds.**

Basement, Center.

New Fall HATS
$1

All the newest styles, colors, and trims in chic Autumn felt hats. **at only**

BASEMENT, STATE

Boys' F[...] SUITS

Tops attached to English shorts of mixed wool. Well made, sizes 3 to 9 years. **at only**

Basement, C[...]

Men's $1 and $1.25 SHIRTS
2 for $1

Blue, green, tan or white plain color broadcloths. Also fancy novelty patterns. All fast colors. Sizes 14 to 17. No mail or phone orders.

Base., Dearborn

15c Bath Towels
$1

18x36 in. soft, absorbent Turkish towels with colored borders. **10 for**

Basement, Center.

[Re]gular 25c [W]ash Goods
$1

[...] broad[cloths], novelty [sh]irtings, [...] prints. [...]yds. for

Men's HOSE

Fancy rayon plaited or cashmere, wool and rayon hose. (Mill runs.) Sizes 10 to 11½. **8 pairs**

BASEMENT, [...]

Girls' Wash Frocks
$1

Prints, plaids, checks, sizes 7 to 14 years. No Mail or Phone Orders. **2 for**

BASEMENT, STATE

[8]1x 99 In. [Sh]eet and 2 [Pi]llow Cases
$1

[...]e from [...]sing or imperfections. [...]ched snowy [...] All for

Men's $1[...] Pajam[as]

Elastic band, broadcloth pajamas in print patterns. Some flannelettes. Sizes A, B, C and D.

Basement, [...]

AN ADDED FEATURE **DELICIOUS FI[G] [...]RS** 19c Value, Pure Smyrna Fig[...] Baked to a Rich Golden [...] NONE DELIVERED. (Ba[sement])

AGERL WAIT THIS OPPORTUNITY to BUY MORE For Their DOLLAR!

LLAR DAY

LSEWHERE ... N LOWER PRICES AT THE

STO... STORE

ADISON A... DEARBORN STREETS

Orders ...en Today, Sunday, ...M. to 3 ... Call STAte 3000

...RS ... 30 ...

MA... PHONE OR... FILLED W... Last

DOLLAR DAY ... an Event that Every Thrifty Shopper awaits with enthusiastic interest. And why not? A Dollar spent on DOLLAR DAY at the BOSTON STORE buys much more than a full Dollar's worth. Be here early Monday—the store opens at 8:30. Items have been picked with particular attention to fashion, timeliness, quality, and value. Every department in the store is represented.

...'S CREAM
Lb. Size Jar, $1
$1.75 cold or vanishing cream. Limit 2 jars. No mail or phone orders.
MAIN FLOOR—STATE STREET.

DENTAL CREAM
4 Tubes $1
SQUIBB'S tooth paste. Limit of 4. No mail or phone orders.
MAIN FLOOR—STATE STREET.

75c U'SUITS
2 for $1
Boys' and Girls' knit cotton waist effect suits. Short sleeve, knee length. Fall weight. Sizes 2 to 12 years.
THIRD FLOOR—STATE STREET.

...DAY ...OD SPECIALS!

...Crab ... $1

CHICKEN A LA ... Table Craft or ... quality. No. 1 size can. 3 cans $1

...COFFEE—Extra ... special for ... lbs. $1

TEA—Good grade Ceylon, gunpowder or basket fired Japan. 6 lbs. $1

TOMATOES—New pack, red ripe, Indiana No. 2 size can, 12 cans $1

POTATOES—No. 1 ... bushel $1

MUSHROOMS—Fancy French imported mushroom pieces and stems, 8 oz. can........ 4 cans $1

2 lbs. Lamb Stew. 3 lbs. Fresh or Spare Ribs. 2 lbs. Sauerkraut. 2 lbs. Short Steaks. 2 lbs. Smoked or Liver Sausage. All for $1 ... Shoulder Lamb Chops. ... Beef Liver. ... Bacon. ... Swift's Carton Lard. ... Chipped Beef. All for $1.00

VITAMONT or KEN-L-RATION DOG FOOD—The 1 pound can, special at only.......... 10 cans $1

PEARS—Extra choice California Bartlett, delicious. No. 2½ can 6 cans $1

ELAM'S OATMEAL. Cracked Wheat or Whole Wheat Flour—Freshly milled. 5 lb. bag.......... 3 bags $1

SMOKED CALI. HA... ...for $1.50 value........ each $1

WE DELIVER—CALL STATE 3000.

...SPRINGS
$1
First quality high tempered steel, genuine mainsprings fitted to any make watch, American or Swiss. $1.50 value.
MAIN FLOOR—STATE STREET.

SHOE BAGS
3 for $1
Of assorted color drill. Holds 6 prs. shoes. Reg. 48c each!
MAIN FLOOR—CENTER.

SILK THREAD
Doz. Spls. $1
Corticelli or Richardson 100 yd. spool sewing thread. Black, white and colors.
MAIN FLOOR—CENTER.

...ECIALS ...R ECONOMY BASEMENT

...k Lace ...orsets ... $1 ... value ...ENT, STATE

$3 Va... Style...

...men's ...pport ...ES ... $1

Women's Union Suits
Rayon striped cotton union suits. Built up shoulder, sizes 36 to 44.
3 for $1
Basement, State.

Clip Dot Grenadine
36 inch grenadines in a variety of colors and designs. (Slight seconds.)
8 yds. $1
Basement, Center.

...Fall ...ATS ... $1 ...only ...ENT, STATE

Boys' Fall SUITS
Tops attached to English shorts of mixed wool. Well made, sizes 3 to 9 years.
at only $1
Basement, Center.

6 Ft. Wide Congoleum
Regularly 59c sq. yd., in 2 to 10 square yard mill lengths.
3 sq. yds. $1
Basement, Center.

...Bath ...wels ... $1

...25c ...Goods ... $1

Men's HOSE
Fancy rayon plaited or cashmere, wool and rayon hose. (Mill runs.) Sizes 10 to 11½.
8 pairs $1
BASEMENT, STATE

Women's Full Fashioned Silk HOSE
3 Prs. $1
Silk chiffon or service weight hose. Mill runs of values to $1.25. Fall shades, sizes 8½ to 10. No mail or phone orders.
BASEMENT, CENTER.

...Wash ...ocks ... $1 ...NT, STATE

...90 In. ...and 2 ...Cases ... $1

Men's $1.50 Pajamas
Elastic band, broadcloth pajamas in print patterns. Some flannelettes. Sizes A, B, C and D.
$1
Basement, Center.

...ICIOUS F...S ...Value, Pure Smyrna Fig Filling. ...to a Rich Golden Brown. ...HOME DELIVERED. (Basement.) Lb. 9½c

GUEST IVORY SOAP
Reg. $1.50 30 Cakes $1
None delivered. No mail or phone orders.
THIRD FLOOR—STATE ST.

Lux Toilet Soap
18 Bars $1
$1.80 value. None delivered. No mail or phone orders.
MAIN FLOOR—CENTER.

Loma Palm & Olive Soap
40 Bars $1
Loma Palm and Olive Toilet Soap. $2 value. No mail or phone orders.
SECOND FLOOR—STATE STREET.

Modess Napkins
5 Doz. $1
4 boxes with 1 dozen in box and two boxes with ½ dozen in box.
MAIN FLOOR—CENTER.

DRESS SHIELD
7 Prs. $1
Regularly 24c pair! In sizes 2, 3 and 4. For Dollar Day!
MAIN FLOOR—CENTER.

DOLLAR DAY Sale of HOUSEWARES

Wash Boilers $1 — No. 9 wash boilers with wood handles on sides and tin cover. Galvanized.

Toilet Paper $1 doz. rolls — 2,000 sheets in roll, fine tissue, tightly wound. Regular $1.35 value.

Refrigerators $1 — For windows. Galvanized iron, drop door, shelf and wire for hanging.

54 In. Iron Boards $1 — $1.49 value. Ironing board standing on 4 legs. Folds easily.

Food Choppers $1 — Household size. Cuts food fine, medium or coarse. Special for $1 Day.

Electric Pad $1 — Provides relief from pain. Soft and flexible. Guaranteed 1 year.

Garbage Can $1 — $1.69 value. 25 gallon galvanized can with cover and side handles.

Skillet Sets $1 — 1 each, No. 3 and No. 8 Griswold cast iron skillets, polished and ground inside.

Elec. Heater $1 — Wire guard polished reflector, nichrome cone shaped element. Guaranteed.

O'CedarMops 2 For $1 — One each 1 polishing mop and 1 chemically treated dust mop. Both for $1.

HOUSEWARES—EIGHTH FLOOR.

Photo Frames
$1.98 Values $1
Gold or Silver plated photo frames, metal, with easel back. 4x6 to 8x10 in. sizes.
SIXTH FLOOR—STATE STREET.

$1.98 Pictures
$1
Framed. 18x26 or 16x28 in. sizes. Beautiful subjects, and frames.
SIXTH FLOOR—STATE STREET.

Brief Cases
$1
$1.75 large 2-pocket case, 11x16 in. size. Black or brown, gold initial stamped free. While 500 last!
FOURTH FLOOR, CENTER.

Bill Folds
$1
Fancy grained leathers. Values to $1.98. While 1000 last. Gold initials stamped free.
FOURTH FLOOR, CENTER.

54-In. Tweeds
$1 yd.
$2 and $2.50 Tweed coatings in light, medium or heavy weights.
SECOND FLOOR, STATE STREET.

29c Toweling
5 yds. for $1
Extra heavy Irish linen, bleached. 17 in. wide. Colored stripe borders.
SECOND FLOOR, CENTER.

Pillowcases
2 for $1
$1.50 bleached snowy white Irish linen cases, 42x33 inch size. Hemstitched.
SECOND FLOOR, CENTER.

$1.50 Wallpaper
$1
10 rolls wallpaper, 18 yds. border, for any room 12x14 ft. Lowest Hanging Prices.
NINTH FLOOR, STATE STREET.

10 "Dollar Day" Specials

Sale Home Needs

4 Pc. Salad Sets — Rose or green glass, floral and lattice cut decorations. 14 in. plate, 12 in. bowl, glass fork, spoon. $1

8 Pc. Beverage Sets — Rose or green glass with color band decorations Covered jug and 6 glasses to match. $1

Potted Tulips — 5 ass't color unbreakable tulips, avg. 13 in., 5 green leaves, complete with ebony glass bowl. $1

Fancy Stemware — Pink or green goblets, sherbets, cocktails, footed glasses. 12 pieces for $1

21 Pc. Service Sets — Green glass, 54 oz. jug, 4 ice tea tumblers, 4 gingerale glasses, 4 8-in. plates, 4 cups and 4 saucers. $1

$1.39 Fern Stands — Of twisted iron in verdi green and gold finish. 35 inches high with metal bowl. $1

Jap Garden Sets — $1.29 val. Colored enamel decorated metal, 13 miniature items, including bridges, temples, etc. $1

$1.29 Covered Jar — 8 ins. in height. Red or green oriental decorations with wood stand. Special at $1

Beverage Bottles — Full quart size bottles with crown tops. Regularly sold at $1.49. TWO DOZEN at $1

Artificial Flowers — All popular garden flowers, various colors. Choice of twelve sprays. $1.29 values. $1

BOSTON STORE—EIGHTH FLOOR—STATE STREET.

10 "Dollar Day" Specials

For Your Windows

Imported Cretonnes — 50 inch warp prints and linen cretonnes for over-drapes and slip covers. New colors. $1.45 values. Yard, $1

36 Inch Cretonnes — Imitation crewel embroidered crash ground cretonnes in desirable patterns. 69c values. 2 yards, $1

Drapery Damasks — 50 inch sunfast rayon damask. Jacquard, nub and multi color weaves. $1.69 values. Yard, $1

Drapery Velours — 50 inch velour in assorted drapery colors. Soft tones and plain surface for portieres, etc. Yard, $1

Casement Cloth — 40 inch Jacquard cloth in pongee color. Perfectly reversible. Launders well. 49c value. 3 yards...... $1

Tassel Fringes — Decorative drapery trimming in a wide range of popular colors, solid and combinations. 28c val. 5 yards, $1

Marquisette Panels — French marquisette, 34x2¼ yd. panels with or without fringe. Dollar Day $1.39 value. Each, $1

Cottage Sets — Marquisette sets that are decorative for the dinette or kitchen. Regularly $1.39, special at, set, $1

Grenadine Curtains — Lovely color designed bathroom curtains. 1¾ yds. by 30 ins. With extra wide ruffles. $1.39 values. Pair, $1

Ruffled Curtains — Criss cross marquisette curtains in a good assortment of colors, 45x2¼ yards. $1.39 values. Pair, $1

BOSTON STORE, NINTH FLOOR, STATE STREET.

For Dollar Day

Madeira Linens

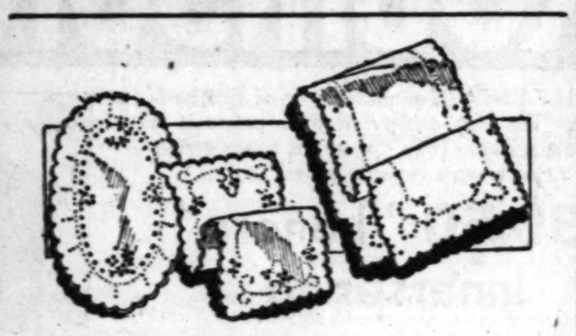

Hand Embroidered

$1.50 AND $1.75 DRESSER SCARFS, 17x44 and 17x54-in. sizes. EACH... $1

29c Oval or Oblong DOILIES, 6x12 inch size, 6 FOR........ $1

59c OBLONG DOILIES, 10x14 inch size, at only 3 FOR........ $1

98c DOILIES, oval or oblong, 12x18 inch size. 2 FOR........ $1

BOSTON STORE, SECOND FLOOR, CENTER.

Personal Christmas

CARDS

Printed With Your Name

25 for $1

Neatly printed with your name. Attractive designs. most cards with tissue lined envelopes. Values to $2.50.

SEVENTH FLOOR, STATE STREET.

For Dollar Day

34,880 Pcs. Heavy Silver Plated

Table Flatware

12 Pieces $1

15 Year Quality. Lady Isabelle pattern. Reg. 1.68 dozen! Including knives, forks, teaspoons, tablespoons, dessert spoons, orange spoons, coffee spoons, salad forks, oyster forks, butter spreaders, sugar shells, butter knives, etc.

BOSTON STORE, MAIN FLOOR, STATE STREET.

Dollar Sale $1.50 to $2.50 Fancy Goods

$1

$2.50 IMP. LINEN STPD. CLOTH, 54x54 in., some with 4 napkins.......... $1
$1.25 APPLIQUE QUILT SQUARES, 18x18 inches, 15 designs. 5 FOR.......... $1
79c to $1 SCARFS, stamped linen, some lace trimmed. 2 FOR.......... $1
$2.50 LACE PILLOW SLIPS. Imported from Normandy, France. 5 styles. EACH.......... $1
$1 to $1.50 GUEST TOWELS, a beautiful selection. 2 FOR.......... $1
$2 FLAPPER DOLL SET. Doll with composition head, hands, eyelashes, shoes, stockings, Princess Eugenie hat, $1

6th Floor, Center.

$1 DOZ. D. M. C. THREAD, pearl and cotton mercerized, sizes 3 and 5. 2 DOZEN FOR.......... $1
$1 WASTE PAPER BASKETS, so charming you'll want several. 2 FOR.......... $1
$1.25 ALENCON DOILIES, 11 in. size. Lovely designs. 2 FOR.......... $1
$1.50 SEWING BOXES with scissors, thread, etc.......... $1
$1 TRINKET BOXES, 4 drawers, assorted colors. 2 FOR.......... $1
$2 TIE AND DYE TABLE COVERS, 18x18, also Scarfs, 12x30 at, EACH.......... $1

2 Prs. Half SOLES
$1
Attached to 2 pairs of shoes. For women's, men's or children's shoes.
FOURTH FLOOR, CENTER.

$1.39 SHEETS
$1
81x99 in. Arlington percale bed sheets, bleached white. While 800 last!
SECOND FLOOR, DEARBORN STREET.

RAYON TWILL
4 yds. for $1
36 in. satin twill with rich lustrous finish. Wanted shades. Reg. 39c yard.
SECOND FLOOR, DEARBORN STREET.

19c MUSLIN
8 yds. for $1
Genuine "Fruit of the Loom" bleached muslin. Launders well.
SECOND FLOOR, DEARBORN STREET

TABLE COVERS
$1 each
54x54 in. cover, smooth satin finish. Easily kept clean. Reg. $1.69.
SECOND FLOOR—DEARBORN STREET.

Desk Lamp
$1
1.49 completely wired lamp. Has flexible arm. Metal shades.
SIXTH FLOOR, STATE ST.

$1.50 Laces
$1 Yd.
Rayon and Alencon all-over laces, in black and colors. 36 ins. wide.
SECOND FLOOR, CENTER.

Chenille Rug
$1
$1.75 heavy grade, 24x44 in. size. Charming colors and designs.
NINTH FLOOR—DEARBORN

82c Shades
2 for $1
3x7 ft. genuine oil opaque window shades, first quality.
NINTH FLOOR, STATE ST.

Card Tables
$1
$1.59 value. Black tops with red or green frames. Durable.
FURNITURE, 10TH FLOOR

$2.50 Cards
5 decks $1
Kenilworth. Bridge size. Fancy backs. Red or Blue. No mail or phone orders. None delivered.
7TH FLOOR, STATE ST.

Pen and Pencil
set $1
Regular size fountain pen with clip, 14-k. and Eversharp pencil to match. $1.60 val.
No Mail or Phone Orders
7TH FLOOR, STATE ST.

$1.50 Napkins
6 for $1
18x18 in. all pure Irish linen damask with floral designs.
SECOND FLOOR, CENTER.

$1 Linen Sets
2 for $1
35x35 inch table cloth and four 12x12 inch napkins. Plain center.
SECOND FLOOR, CENTER.

Salted Nuts
2 lbs. $1
$1.45 value. Fresh, crisp, well salted pecans, almonds, cashews and Brazil nuts.
MAIN FLOOR, CENTER.

Linen Kerchiefs
8 for $1
Women's linen 'Kerchiefs. 18c values. Chinese. Hand emb.
MAIN FLOOR, STATE ST.

Jewelry
2 pcs. $1
Values to $2. Metal and novelty jewelry, including necklaces, earrings, etc.
MAIN FLOOR, STATE ST.

Identifies Man in Iron Mask as Voluble Priest

Historic Mystery Revived by Frenchman.

By Alex Small.

PARIS.—[Special.]—The man with the iron mask, that mysterious and mute personage who lived for years in a jail on a little island off Cannes, has been a perennial subject for historical sleuths. The latest answer to the riddle is made by M. Emile Laloy, who seems to have conslusive proof that the man with the iron mask was Eustache Dauger, a priest. Dauger had been aware of the intrigue of Louis XIV. with Mme. De Montespan, and had been indiscreet about it. His betrayal of the royal secret cost him his liberty for the rest of his life.

The affair seems to have been rather complicated. Dauger at first was imprisoned in the château of Pignerol. With him were two others—Fouquet, the once all powerful financier who was accused of misappropriating the king's money and who was to end his life there, and a nobleman, Lauzun, who wanted his own way rather than the king's in marriage.

* *

They Knew Too Much.

In 1675 the priest Dauger, who was "only a valet," was put in the service of Fouquet at Pignerol. On the latter's death in 1680 it was learned that he and Lauzun had frequently communicated with each other, "hoisted through the chimney by the valets"; that is, by Dauger and by a certain óbscure La Rivière.

Louvois, the king's minister, thereupon ordered the prison warden to keep better watch on the two valets. He did it so well that when he was transferred to another post he took the two with him. La Rivière died in 1687; Dauger alone was transported to the Lerins islands, where he became the man with the iron mask.

Four persons, then, by their association together at Pignerol, knew too much about the king's relations with Mme. De Montespan. Fouquet was dead; Lauzun was a nobleman and could be dealt with after his release. The two commoners had to expiate their crime of too much knowledge by imprisonment to the end of ther lives.

* *

His Grave Offense.

The story has inspired one commentator to indignant words on the abuses of the old régime. What was Dauger's offense? A purely personal affair between Louis XIV. and himself. As for La Rivière, he seems to have merely obeyed the orders of his master at a time when valets were considered bound to practically military discipline, to obey masters without question.

Louis had his own code of morals. The slight to his dignity had to be heavily avenged. Of real harm none seems to have been done, for the facts in the case were apparently unknown even to Louvois, who was as close to him as any man.

"Hence," writes our commentator, "judgments [when any are taken], arrests, incarcerations, violence, heavy penalties, transportations—all those are the acts of the prince. And the galleys sail on—those to which were sent the unfortunate Protestants guilty of having another notion of God than that of the king."

Conclusion: Frenchmen are ever so much better off now in their relations with government, at least, than they were in the seventeenth century. A few people would like to reëstablish that old régime; they are maniacs. "I prefer a system where, to get married, the personal consent of M. Paul Doumer is not necessary, and where a priest or a servant do not drag out their lives in prison because they have gossiped about the love affairs of an eminent personage, even one who personifies the State."

EMBARRASSING MOMENTS

What was the most embarrassing moment of your life? If you care to have it published address "Embarrassing Moments," Chicago Tribune. Please write on one side of the paper. No manuscripts returned.

Minus One Shoe.

While at work one morning, I stumbled and lost the heel of my shoe. Not being able to leave the office, I sent the messanger out to have it replaced, leaving me with only one shoe. While he was gone, my boss, the president of a large concern, called for me to come to his office immediately. I met every one in the building I knew, as I went down the corridor between offices. I entered with my stocking foot, not only to face my boss, but also the board of directors. If I ever felt like a penny waiting for change it was that morning.

J. K.

All Looking for the Glove.

After making some purchases, I boarded a crowded street car. Because it was a rather warm day, I held my gloves. While I was standing, the man behind me pulled my sleeve and pointed to one of my gloves on the floor. I picked it up and looked for the other glove, but couldn't find it.

I looked on the floor. The man looked on the floor. Every one looked on the floor for my glove, but no glove. After all had bent their heads to the floor for my glove, a woman pulled something from my package, and said, "Is this the glove you lost?"

It was. And every one breathed a sigh of relief, while I felt so big!

B. W.

Better a Silent Exit.

I attended a wake with a number of my friends recently, and after remaining at the home of the deceased for a short time, my friends and I arose to leave. Instead of the customary, "I'm sorry for your trouble," I found myself saying, "I have a very lovely time."

Confused? Plenty! E. J. M.

Chester Erskin Makes His Bow as Impresario

NEW YORK, Sept. 26.—(AP)—Chester Erskin tempted fate with two new productions this week, and failed to come off very happily. True, the critics were not wholly vicious, but neither one of his plays received what could be termed as unanimously enthusiastic reviews.

Erskin has experienced a strange career on Broadway. Five years ago he was not in the theater, spending most of his time contemplating the adventures of the city from a bench in Bryant park. Less than a year after he had deserted his park bench he became director of "Harlem," "Subway Express" and the "The Last Mile," three plays so startling in their presentation that Erskin was hailed as much a savior of the native stage as was Eugene O'Neill.

His production of "I Love an Actress" is a witty and sophisticated Viennese comedy. The plot is a fragile thing concerning a young man who falls in love with an actress. Muriel Kirkland and Walter Abel have the leading rôles.

Erskin's second play of the week was "He," staged for the Theater Guild.

Carol Sax is an artistic manager from Iowa. He went to Paris and startled that sophisticated city with a series of American plays. Now he has returned to his native theater and trusts that he may excite New York playgoers as much as he did when on the banks of the Seine.

His first production is Arthur Wilmurt's comedy, "The Guest Room," now in rehearsal. It has Helen Lowell, Beverley Sitgreaves, Otto Hulett and Joan Kenyon in the principal rôles. Miss Kenyon is really Mrs. Kenyon Nicholson, wife of the Columbia university professor who wrote "The Barker" and "Little Eva."

LIONEL ATWILL

A LITTLE English comedy, called "The Lodger," found refuge and some patronage in the Playhouse back in the season of 1916-'17. Its principal actor [and also its owner and backer] was Lionel Atwill, who now comes back to Chicago as the star of "The Silent Witness," at the Selwyn.

Mr. Atwill was not the only stranger with talent in the cast of "The Lodger." The critics had praise for the quality of the acting throughout, and particularly for a pudgy, popeyed little actress in the rôle of a Cockney landlady. She was Beryl Mercer, now of the films, and frequently after that first Chicago visit an important actress in a variety of rôles. She was last in Chicago with the Theater Guild in 1927 in Shaw's "Pygmalion."

Mr. Atwill's rise to celebrity was rapid. He acted for Grace George, then for Nazimova, then for Frances Starr in "Tiger! Tiger!" and then as a Belasco star in "Deburau" and "The Grand Duke." His last Chicago appearance [apart from a visit or two in a vaudeville skit called "The White-Faced Fool"] was in "The Outsider" in 1924 in the Garrick.

IN VAUDEVILLE

THIS week's program at the Palace theater includes the following vaudeville acts:

Favorites of Roxy's Gang—A group of the musical entertainers who made the Roxy the most celebrated of New York's cinema palaces.

Frank Libuse—For years a comedian in Chicago cafés. He returns to vaudeville with an assortment of "stooges."

Freda and Palace—Guitarist and singer of Latin origin.

"A Porcelain Romance"—A dance production with gay scenery and costumes for a company of six.

The Five Elgins—They throw Indian clubs at each other and straw hats at the audiences. However, neither Elgins nor audiences have ever been hit by a club of a hat.

WILD WEST

COL. W. T. JOHNSON'S "world championship" rodeo will begin exhibitions at the Chicago Stadium next Friday night. The competitors will include Tad Lucas, champion woman trick rider; Florence Randolph, Bea Kirnan, Bob Crosby, Madge Runyon, Louis Tindall, Bob Askins, Mike Hastings, Richard Marchant, Jimmie Nesbitt, Dick Shelton, Rene Shelton, Buck Stuart, Grady Wilson, and Elmer Jones. Chester Byers, champion roper, will defend his title.

Star from Berlin.

Mady Christians, German musical comedy and motion picture star, has been engaged to star in a new musical comedy called "Arms and the Maid" to be produced by the Messrs. Shubert. She was born in New York, while her father, Charles Christians, was director of the Irving Place theater. Max Reinhardt saw her in a musical comedy and took her to Germany about ten years ago, when she was 15.

She acted in many of Reinhardt's productions, including "The Merchant of Venice" and Molière's "Le Bourgeois Gentilhomme." She starred in the first cinema production of Oscar Strauss' "The Waltz Dream."

Plays for Children.

The Jack and Jill players will open their winter season of plays for children with "The Tinder Box" on Saturday afternoon, Oct. 3. There will be an added Sunday matinée on the first Sunday of every month. The players will again use the Chicago Woman's Club theater, 62 East 11th street.

The répertoire will include a number of new plays written by Chicago authors: Alice Gerstenberg, Florence Crocker Comfort, M. A. Sturm, "Francis Preeve," and Jack and Jill's director, Marie Agnes Foley.

Blackheads Go Quick By This Simple Method

There is a simple method that makes blackheads go as if by magic. Get two ounces of Calonite powder from your drug store, sprinkle a little on a hot, wet cloth, rub briskly over the affected parts and in two minutes you will find every blackhead dissolved away entirely.

Additional Bargain Features for Dollar Day!

SEE PRECEDING PAGES FOR MARVELOUS DOLLAR DAY VALUES

98c NUT DISHES
Silver Plated
2 FOR $1

Perforated design. Looks like Sterling Silver. Octagon, oval or round shapes. Reg. 98c.

IMPORTED INDIVIDUAL ASH TRAYS, decorated antimony ware. Round shapes. Reg. 19c. 12 pcs. for $1

BOSTON STORE—MAIN FLOOR—STATE STREET.

Monday Hours: 8:30 A. M. to 6:30 P. M. | Phone Orders Filled Call STAte 3000

LOW PRICES ELSEWHERE MEAN LOWER PRICES AT THE

BOSTON STORE

STATE, MADISON AND DEARBORN STREETS

$1.00 DOWN* delivers any used Sewing Machine

*Balance Monthly; No Carrying Charge

50 treadle machines in nearly all makes including Singer, New Home, White, etc. $8 to $29

No Mail or Phone Orders.
BOSTON STORE—SECOND FLOOR—CENTER.

Monday! "DOLLAR DAY" Inaugurates Our Annual OCTOBER SALE of SILKS!

$1.98 Canton Faille Crepe and Flat Crepe 1.42 YD.
The spot light of fashion is turned brilliantly on Canton Faille Crepe for Fall frocks. 39 inches wide; soft, rich, heavy quality. Browns, Greens, Reds, Blues, etc.

$3.48 Lovely All-Silk Chiffon Velvets 2.78 YD.
IDEAL for Street frocks or for Evening Wear. Soft clinging, closely woven pile in Black or colors. Beautiful sheen. Lovely light or dark shades. 39 in. wide.

ECONOMY BASEMENT SPECIAL
$1 SILK FLAT CREPES, 39 in. wide, in 50 lovely Street and Evening shades. Yd., 72c
Economy Basement, Center—for this item only!

NO MAIL OR PHONE ORDERS
For years and years this store has built a reputation synonymous with QUALITY silks at THRIFT prices. For this annual October event, as well as for Dollar Day, we offer SUPREME VALUES in all kinds of silks. Our reputation—"For Silks, the Boston Store"—is well maintained. NO MAIL OR PHONE ORDERS.

A Triple Combination: Dollar Day—October Silk Sale and Values Plus!

$1.44 Satin Crepe, Canton Crepe and Flat Crepe $1 YD.
Three of the most popular silks for Fall frocks because of the rich, lustrous, fine heavy qualities as well as being smart yet serviceable. In 50 colors, including Street shades, Pastel or Lingerie tints. 39 in. wide

BOSTON STORE—SECOND FLOOR—STATE STREET.

$1.95 Spun Rayon Canton Crepe Travel Print 1.34 YD.
The new spun rayon canton crepes have the touch and appearance of woolens. Neat small effects in Browns, Wine, Blue, Greens, etc. Will not crush. 39 inches wide.

$2.29 to $2.59 Canton and Satin Crepes 1.78 YD.
Unusually fine heavy soft souple lustrous silks for Fall frocks and ensembles in Black and lovely colors. 39 in. wide. NEW LOW PRICE for the October Sale!

$1.28 SILK FLAT CREPE
39-inch, rich, mellow finish flat crepe. Fifty shades in the group. Excellent quality for frocks, lingerie, etc. Yard, 85c

Sale of 12,000 Innerspring Mattresses, Felt Mattresses and Box Springs!

SURPLUS STOCK OF ROBINSON-RODERS CO. FACTORIES at NEWARK, N. J. KANSAS CITY, Mo. LITTLE ROCK, ARK.

The entire surplus stock from a NATIONALLY KNOWN manufacturer of fine bedding . . . the Robinson-Rodes Co., Inc. The high quality of their products is positively maintained in this sale despite low prices. They guarantee every article perfect and manufactured under State law requirements regarding bedding.

at 1/2 price and even less!

Mail orders filled while quantities last during this sale from Sept. 27 to Oct. 3, inclusive. Widely known brands of box springs, inner spring mattresses, Kava Kapok long staple cotton mattresses and four well known pillows. Purchased at prices that enable you to buy at half and even less!

$39.50 "Lenore" Innerspring Mattresses Or Upholstered Box Springs 19.75 Each
$5 DOWN Balance Monthly; Small Carrying Charge
Imported panel damask covering in green or orchid. Big thick 4-row prebuilt border, no needle holes. Regular sizes. Side ventilators. Taped edges and button tufting.

$42.50 "Bermuda" Innerspring Mattresses Or Upholstered Box Springs 23.75 Each
$5 DOWN Balance Monthly; Small Carrying Charge
Heaviest quality moire panel damask in green, orchid or blue. Finest innerspring unit cushion in thick layers of elastic felt. Biscuit quilted border with unique sewed roll edge—no needle holes.

EXTRA SPECIALS
$24 Innerspring Mattresses 7.95
107 single and 3/4 size only. Sateen ticking. 4 row side stitching with ventilators. Highest grade innerspring construction.
$35 Innerspring Mattresses 14.75
Twin bed size only, 3 ft. 3 in. 60 to sell! Covered in imported damask. 550 muslin cover innerspring. 4-row side stitching.

$18 "Metropolitan" Felt Mattresses 9.75
60 lbs. of selected cotton and felt, fine warp sateen ticking. 4-row stitched imperial edge. Regular sizes

$22 "Bernice" Staple Felt Mattresses 12.75
100% long staple snow white cotton felt. Warp sateen covering. Closely stitched roll edge. Regular sizes

$17.50 "Siesta" Innerspring Mattresses 8.95
Full weight, new pc. inner construction. Heavy ticking. Roll edge. Heavy felt top, bottom and sides. All reg. sizes

$29.50 "Manhattan" Innerspring Mattress or Box Spring 15.75 EACH
Innerspring mattress or box spring. Allover damask. Thick layers of felt, taped edges, large ventilators

$1.45 PILLOWS 89c
400 Hyde Park fine curled grey feather pillows, 21x27 in. Imp. linen ticking. EA.

REGULAR $2 PILLOWS 1.29
500 Sweet Dream pillows, 21x27 in., turkey and duck down, 8 oz. Amoskeag ticking. EA.

$35 ILANASILK Java Kapok Mattresses or Box Springs 17.75 EACH
The Ilanasilk imported processed Java Kapok or Down mattress. Non-absorbent and sanitary. White taped 2 row imperial edge. Regular sizes.

BOSTON STORE—FURNITURE—ENTIRE TENTH FLOOR.

$4.50 PILLOWS 2.85
Sunbeam live goose and duck feather pillows. 21x27 in., imported linen ticking. Limited quantity! EA.

REGULAR $7 PILLOWS 3.95
21x27 in. Verelite pillows. 95% goose down. Imported linen finish ticking. EA.,

TELEPHONE ORDERS TAKEN TODAY, SUNDAY, 10 A. M. TO 3 P. M.

Theaters Form Into Line for New Stage Year

Afterthoughts on Pair of Rowdy Farces.

By Charles Collins.

[Continued from page one.]

man will turn pale and be stricken
with guilty chills if a foundling is
left on his doorstep. Both of them are
wild and reckless, but the former is
consistently amusing and the latter is
persistently dull.
"Unexpected Husband" gives evi-
dence of being a hit in Chicago, while
"In the Best of Families" looks like
an error. The difference between these
two plays is largely a matter of skill
in authorship and taste in the treat-
ment of risky material. One is jaunty
and active, the other is leering and
slow. One remains on the safe side
of the line between frankness and
indecency, the other stumbles stupidly
in the morass across the border. One
laughs, the other sniggers.

* *

Manager and Actor.

Enter a surprising fellow named
Richard G. Herndon. Before he came
to town theatrical impresarios were
divided into two classes—managers
and actor-managers. Mr. Herndon
represents a third class and stands
at the head of it. He is the manager-
actor.
During "Unexpected Husband's"
run in New York Mr. Herndon was
content to lurk in the box office, pay
off the help, and contemplate with
deep inward satisfaction the line of
type on the program which reads
"Richard G. Herndon presents." He
had been a producing manager for
years and had given honorable servic
in promoting and exploiting the Amer
ican drama. For example, when the
Theater Guild was in its swaddling
clothes Mr. Herndon lent the infant
a helping hand with its "John Fer
guson."
But when he started out towar
Chicago with his "Unexpected Hus
band" company a strange urge cam
over him; a feverish gleam began t
burn in his eye. Suddenly he an
nounced: "I can act the rôle of E
bert Busty, justice of the peace an
night-club souse, as well as the ne
fellow—and maybe better. Watc
me."
We watched him, at the Chicag
première, with amazement. He pe
formed as if he had been paying du
to the Actors' Equity association a
his life. As a jovial, energetic an
resourceful drunkard he was almo
as funny as Leon Erroll. He was
better actor than Gilbert Miller, Wi
liam A. Brady, Morris Gest, Flo Zie
feld, or Tracy C. Drake. He seeme
to be establishing a claim for th
world's championship. He was in
class by himself—the complete ma
ager-actor.

* *

Herndon's Past.

The sudden ascent of Mr. Herndo
formerly a shrinking violet of th
"front of the house," into footlig
glory is a mystery that deserves e
planation. Earnest investigation
the case reveals that Mr. Hernd
used to be an actor and that he swo
off eighteen years ago. This part
"Unexpected Husband" is the fir
he has played since his reformatio
He attributes his success, as the sa
ing goes, to a job as a canvasser f
newspaper subscribers. It was
French paper, published in Chicag
and its manager got the wild idea
combing the Germanic city of M
waukee. Having been born in Fran
Mr. Herndon had the necessary li
guistic qualifications.
"Say, young feller," said the ma
ager of a Milwaukee dramatic sto
company, "you've got a swell Fren
accent. How'd you like to play
waiter in next week's show?"
Mr. Herndon promptly threw aw
his subscription blanks and began
new life. Then he trouped arou
taking the jobs as they came—
extra man with Otis Skinner, a sm
part with Mr. and Mrs. Kendall, t
years in "stock" in Cincinnati—
all, seven years at the trade.
And that is one of the ways
which people become actors.

* *

Rawlinson's Luck.

Here is another story about the
ginnings of a stage career: Herb
Rawlinson of "A Modern Virgi
harks back to the period when Ro
land and Clifford used to send me
dramas on tour out of Chicago.
tween engagements his funds wo
reach the vanishing point, and
would spend his nights on the bench
in the waiting room of the La Sa
street station, pretending to be a tr
eler waiting for his train.
He met a good Samaritan who sa
"Boy, it's going to be a long, h
summer. How'd you like to come
to my summer resort at Lake Beul
do odd jobs around the place, and
regular?"
Young Rawlinson was painting r
boats at the summer resort dock
taking on a handsome coat of
when a stranger in white flann
touched him on the shoulder.
"You don't look like a boat paint
the summer boarder sneered, flick
the ashes of his cigaret on Raw
son's handiwork. "How come, b
dy?"
"I'm an actor," said Rawlins
striking the hero's pose, "and h
would you like to get thrown
the lake?"
"Izzat so? Well, here's your cha
to prove it. I'm a playwright,
I've got a sketch you might fit int
The stranger was Paul Dickey,
mer half back on University of Mi
gan football teams, future author
"The Broken Wing," "The Gh
Breaker," etc.
Rawlinson never painted anot
boat.

THEATER GUILD

THE Theater Guild has begun
hearsals of "Reunion in V
na," a comedy by Robert
Sherwood, in which Alfred L
and Lynn Fontanne will appear.
Worthington Miner is directing
play, and Helen Westley, Henry T
ers, and Edouardo Cianelli have b
selected for important rôles. The
Helburn and Lawrence Langner
supervising the production for
Guild.
"Reunion in Vienna" opens at
Nixon theater, Pittsburgh, on M
day, Oct. 12, and will initiate
Guild's fourth subscription seaso
that city. It will be presented
New York on Monday, Oct. 1.

[Th]eaters Form [In]to Line for [N]ew Stage Year

[Af]terthoughts on Pair of Rowdy Farces.

By Charles Collins.

[Continued from page one.]

...will turn pale and be stricken ...guilty chills if a foundling is ...on his doorstep. Both of them are ...and reckless, but the former is ...ently amusing and the latter is ...ently dull.

"Unexpected Husband" gives evi... of being a hit in Chicago, while ...Best of Families" looks like ... The difference between these ...plays is largely a matter of skill ...authorship and taste in the treat... of risky material. One is jaunty ...active, the other is leering and ... One remains on the safe side ...the line between frankness and ..., the other stumbles stupidly ...across the border. One ..., the other sniggers.

* *

[Man]ager and Actor.

...a surprising fellow named ...G. Herndon. Before he came ...theatrical impresarios were ...into two classes—managers ...actor-managers. Mr. Herndon ...a third class and stands ...head of it. He is the manager, ...

..."Unexpected Husband's" ...New York Mr. Herndon was ...to lurk in the box office, pay ...the help, and contemplate with a ...inward satisfaction the line of ...on the program which reads ...[Rich]ard G. Herndon presents." He ...been a producing manager for ...and had given honorable service ...ing and exploiting the Ameri... drama. For example, when the ...Guild was in its swaddling ...Mr. Herndon lent the infant ...band with its "John Fer-..."

...when he started out toward ...with his "Unexpected Hus-..." company a strange urge came ...him; a feverish gleam began to ...in his eye. Suddenly he an...: "I can act the rôle of Eg... Busty, justice of the peace and ...club souse, as well as the next ...and maybe better. Watch ..."

...watched him, at the Chicago ..., with amazement. He per... as if he had been paying dues ...the Actors' Equity association all ... As a jovial, energetic and ...drunkard he was almost ...as Leon Errol. He was a ...actor than Gilbert Miller, Wil...A. Brady, Morris Gest, Flo Zieg... Tracy C. Drake. He seemed ...establishing a claim for the ...championship. He was in a ...by himself—the complete man...

* *

[Hern]don's Past.

...sudden ascent of Mr. Herndon, ... a shrinking violet of the ...of the house," into footlight ...is a mystery that deserves ex... Earnest investigation of ...reveals that Mr. Herndon ...to be an actor and that he swore ...eighteen years ago. This part in ["Un]expected Husband" is the first ...played since his reformation. ...attributes his success, as the say..., to a job as a canvasser for ...subscribers. It was a ...paper, published in Chicago, ...manager got the wild idea of ...the Germanic city of Mil... Having been born in France, ...Herndon had the necessary lin... qualifications.

"..., young feller," said the man... of a Milwaukee dramatic stock ..., "you've got a swell French ... How'd you like to play a ...in next week's show?"

...Herndon promptly threw away ...subscription blanks and began a ... Then he trouped around, ...the jobs as they came—an ...with Otis Skinner, a small ...with Mr. and Mrs. Kendall, two ...in "stock" in Cincinnati—in ...seven years at the trade.

...that is one of the ways in ...people become actors.

* *

[Rawlin]son's Luck.

...is another story about the be... of a stage career: Herbert ...son of "A Modern Virgin" ...back to the period when Row... and Clifford used to send melo... on tour out of Chicago. Be... engagements his funds would ...the vanishing point, and he ...spend his nights on the benches ...the waiting room of the La Salle ...station, pretending to be a trav... waiting for his train.

...met a good Samaritan who said, "..., it's going to be a long, hard ... How'd you like to come up ...summer resort at Lake Beulah, ...jobs around the place, and eat ...?"

...Rawlinson was painting row... at the summer resort dock and ...on a handsome coat of tan ...a stranger in white flannels ...him on the shoulder.

"...don't look like a boat painter," ...summer boarder sneered, flicking ...ashes of his cigaret on Rawlin... handiwork. "How come, bud-...?"

"I'm an actor," said Rawlinson, ...the hero's pose, "and how ...you like to get thrown into ...lake?"

"...so? Well, here's your chance ...prove it. I'm a playwright, and ...got a sketch you might fit into."

...stranger was Paul Dickey, for... half back on University of Michi... football teams, future author of "The Broken Wing," "The Ghost ...," etc.

...Rawlinson never painted another ...

[T]HEATER GUILD

[T]he Theater Guild has begun re-hearsals of "Reunion in Vien-na," a comedy by Robert E. Sherwood, in which Alfred Lunt [and] Lynn Fontanne will appear. T. [Worth]ington Miner is directing the ..., and Helen Westley, Henry Trav-[ers] and Edouardo Cianelli have been ...for important rôles. Theresa ... and Lawrence Langner are ...ing the production for the ...

"[Re]union in Vienna" opens at the ...theater, Pittsburgh, on Mon-[day], Oct. 12, and will initiate the ...fourth subscription season in ...city. It will be presented in [New] York on Monday, Oct. 1.

SEEN AT APOLLO

JUDITH ALDEN.

SHE is winning praise for her acting in "In the Best of Families," the farce about a foundling, now at the Apollo theater. Miss Alden is a brisk little brunette with pictorial value.

[James Hargis Connelly Photo.]

Improvement on Revolving Stage; Chat from B'way

Film Prodigals Return to Times Square.

NEW YORK, Sept. 26.—[Special.]—Manager Gilbert Miller is talking in an animated fashion these days about a new mechanical stage contrivance that will make the revolving stage, now so much in vogue, seem old-fashioned. A German named Max Hasait invented the gadget, and Mr. Miller has spent some $25,000 in perfecting it. The thing is said to combine the best features of the revolving stage, and is also equipped to move sideways as well as around and around and around. A provisional form of the contraption is now being used in the London production of "Grand Hotel."

This same Mr. Miller is preparing to stage "The Sex Fable" in New York, and has engaged Leona Maricle, who was so good as the "little drinkie" girl in the Chicago company of "The Greeks Had a Word for It," for an important role. After launching this piece he will present Helen Hayes in Molnar's "The Good Fairy," and Leslie Howard in a new play by Philip Barry, to be called "The Animal Kingdom." Being an international manager, Mr. Miller must also give some attention to the drama in London, so he is preparing to produce "There's Always Juliet," by John Van Druten, in the British capital. Herbert Marshall and Edna Best will have the leading rôles. Oct. 12 is the date of the première.

"Pearly Gates," as given in Chicago, will be offered to Philadelphia next Wednesday night under the title of "Heaven Bound." The Metropolitan Opera house of that city will shelter the cantata. Negro churches are sponsoring the engagement.

The story by Aldous Huxley called "Brief Candles" has been dramatized by Ernest Boyd and Madeline Davidson, and the manuscript is arousing interest among the producing managers of Times square. "After the Fireworks" is the title of the work.

Herman Shumlin has deserted the cinema factories of Hollywood and says that he is back on Broadway to stay. Walter Wanger is another returned prodigal. He has had differences with the picture firm that had engaged him as an executive, and is now looking for a real life play to stage.

Maude Adams and Otis Skinner will probably use for their co-starring tour in "The Merchant of Venice" the same scene designs that formed the background of George Arliss' experiment with the rôle of Shylock. At any rate these settings have been exhumed from the storehouse in which they were resting peacefully and set up in the Little theater for Miss Adams' inspection. Changes of scene in this production can be made in half a minute or less.

When Katharine Cornell finishes with "The Barretts of Wimpole Street" she will probably stage a French play called "Le Viol de Lucrece," by Andre Obey. But that will not come to pass until the season of 1932-'33.

St. John Ervine has written a new play bearing the title of "Anthony and Anna." London will see it first. . . . Philip Merivale has begun rehearsals of "Cynara," an English play. He will be starred in the rôle originated by Sir Gerald Du Maurier.

'THE VENETIAN'

THE DRAMATIC LEAGUE OF CHICAGO will open its new subscription season Oct. 5 at the Harris theater with the American première of "The Venetian," which ran all last season in London and is to be acted by the original London cast. The play is by Clifford Bax, and it was staged in London by Maurice Browne, under the direction of Ellen Van Volkenburg—two names which bring back memories of the Little Theater in the Fine Arts building, 1911-'17.

Two of the four principal members of the cast of "The Venetian" are new to Chicago. They are Margaret Rawlings, who has the title rôle, and Alistair Sim, a Scotch actor who is called by the London critics "the true successor to the Lynn Harding of the Beerbohm Tree heyday." The two other principals are known here—Wilfrid Walter, who was with the Shakespeare company from Stratford-upon-Avon, and Catharine Lacey.

Famous Novel in Play Form; Gotham Shows

NEW YORK, Sept. 26.—[Special.]—The American première of the dramatization of "The Good Companions" and the debut of an offshoot of the Theater Guild are the leading events on next week's playbills for Broadway. Three of the six openings represent postponements of plays announced for the week now ending. Here are the announcements:

"The House of Connelly"—Opens tomorrow night at the Martin Beck. For two years the Theater Guild has held this play by Paul Green, which deals with the conflict of the old and new generation in the south. Now it is being brought forth under Guild sponsorship by a new organization, the Group theater. Among the players will be Margaret Barker, Franchot Tone, Mary Morris, Stella Adler, J. Edward Bromberg, Morris Carnovsky, William Challee, and Eunice Stoddard.

"Washington Heights" — Opens Tuesday night at Maxine Elliott's. A new play by Vincent Lawrence. Its scene is uptown New York; its story that of a young married couple. William Harrigan and Joanna Roos will head a cast which will also include Constance McKay, Jane Bramley, and Clay Clement.

"The Good Companions"—Opens Thursday night at the Forty-fourth Street. This is the dramatization of J. P. Priestley's successful novel by its author and Edward Knoblock. The play has been staged by Julian Wylie, who directed its London production, and in the largely English company will be George Carney, who will have the rôle of Jess Oakroyd; Frank Pettley, Hugh Sinclair, Valerie Taylor, Ernest Jay, Henry Hallatt, Vera Lennox, Matthew Boulton, Marcella Swanson, James Jolley, and Lillian Brennard Tonge.

"Nikki"—Opens Tuesday night at the Longacre. The deferred opening of a musical comedy based on a series of short stories by John Monk Saunders.

"Payment Deferred"—Opens Wednesday night at the Lyceum. Another postponed play—a Gilbert Miller importation from England. Charles Laughton will head the cast.

"The Camels Are Coming"—Opens Friday night at The President. A play by Don Mullaly and the third of last week's postponed premières.

NEW IN CHICAGO

"YOU SAID IT," a musical comedy that has had a long run in New York, will begin an engagement at the Grand Opera house tonight with Lou Holtz as its star. It deals with collegiate life, and was popular on Broadway for an entire season. The score was composed by Harold Arlen, the "book" was written by Jack Yellen and Sid Silvers. Mr. Holtz's company includes Lyda Roberti, Stanley Smith, June O'Dea, Billie Leonard, George Haggerty, Hughie Clarke, Alan Davis, and the California Crooners. The star, who is also the impresario of the show, announces that every principal in the cast is a veteran of the New York run.

"The Silent Witness," a drama of English atmosphere which is described as "a Mayfair thriller," will begin an engagement at the Selwyn theater tomorrow night with Lionel Atwill as its star. The play comes here under the direction of the Dramatic League of Chicago, although not as an item in its formal season. The organization's subscribers will be given the privileges of their membership box-office rate.

This play deals with a murder mystery in London society. Its central character is a father who stands trial for a murder that his own son has committed, feeling that he has an indestructible alibi.

Lionel Atwill, who has not acted in a full-length play since 1924, will be supported by Kay Strozzi as leading woman; Frank Hearn, Florence Fair, J. W. Austin, Horace Pollock, Fortunio Bonanova, Harold De Becker, Kathleen Lowry, and others.

"The Silent Witness" was popular in New York last season. Its authors are Jack de Leon and Jack Celestin.

Walker Whiteside will begin an engagement at the Blackstone theater next Thursday night in "Surf," a drama by Frank Harvey, which has been acted in London under the title of "Cape Forlorn." The star will have the rôle of a lighthouse keeper on a lonely reef off the coast of New Zealand. Others in the cast are Miss Franc Hale, William Desmond, and Barry O'Daniels. Mr. Whiteside staged this play with success on the Pacific coast last summer.

Gotham Musical Comedy Outdoes Burlesque Show

Vulgarities in Silk Win Over Those in Cotton.

By Burns Mantle.

[Continued from page one.]

ple as far south as Second avenue and Houston street?

* *

At First and Second Blush.

It seems, at first blush—and what a good phrase that is for a story on burlesque—it seems at first blush an incredible thing that the first city of the country, theatrically, should suddenly go in so generously for this cheapest and coarsest form of musical entertainment.

But, at second blush, we realize that there has been nothing sudden about it. It has been coming on for years. Each season the revues have been broader and broader, the humor coarser and coarser, until frequently the most popular of the Broadway shows have actually outdone in silk the vulgarities the downtown burlesques have offered in cotton, so to speak.

I can say for Mr. White's new "Scandals," however, that it is much cleaner than most, and one of the best in entertainment value of his personally conducted series.

There were cheers in the theater the opening night, and these were the first cheers we have heard this season. It happens that they were inspired by the fine singing of a dramatic baritone, Mr. Everett Marshall, late of the Metropolitan. But it was Mr. White who had the courage and the foresight to make Mr. Marshall the star of his company, so part of the credit should go to him. Mr. Marshall's stirring number was an adapted Negro spiritual entitled, "That's Why Darkies Were Born."

Mr. White likewise had the courage to go into the open market and outbid the radios for a part of Mr. Rudy Vallee's time. Now, whether Mr. Vallee happens to be your hero or your pet aversion, he is the most generously publicized crooner in all the world. And the most independent. He was able to dictate his own contract, to stipulate when and where he should play, and for how much.

* *

Mr. Vallee Remembers.

When Mr. White, feeling that his show was not quite ready for Broadway, wanted to go to Boston for a week or two of further seasoning, Mr. Vallee, remembering his experience with the vegetable souvenirs tossed stageward when he pleaded in song for something to remember the Harvard boys by, said no. And the "Scandals" did not go to Boston.

In New York Mr. Vallee repays Mr. White by appearing modestly in several song features, wearing his wavy hair with an air, and his charms with discretion. Sometimes he is in costume, which does not make him much funnier, but mostly he is just Rudy Vallee. And this, I think, is to his credit. The crowd has been a bit hesitant about opening its arms to him, but unquestionably has admired him for his tact.

Willie Howard is the great hunter for laughs and bags a good many. Willie, as he tells it, is also a great hunter who bagged a lion. Bagged and bagged it to go away. He is in fine burlesque form this season, appearing again with that stalwart question mark, Brother Eugene Howard, and bringing such wit to the travesties as to make even the coarsest of them amusing.

Ethel Merman sings the songs, mostly torch, and Ethel Barrymore Colt appears ever so briefly as a tabloid reporter seeking to discover whether Mr. Howard sleeps in pajamas or nighties, and the location of his moles.

* *

Pocketed Her Pride.

Miss Colt had decided to leave the cast, but having a run-of-the-play contract and times being what they are, decided later to pocket her pride and stay on. Her voice, slightly foggy, is not unlike her mother's. She is round faced and pretty, a little self-conscious, and evidently enjoying her stage experience as a great lark.

The best of the "Scandals" songs are Mr. Vallee's "This Is the Missus" and "My Man" and the theme song, "Life Is Just a Bowl of Cherries."

Speaking of the songs, it seems that Lew Brown, who with Ray Henderson is their composer, is mad at Mr. White. He wants 6 per cent of the royalties, and George thinks he is entitled to no more than four.

The opening night of the "Scandals" Mr. Brown was so angered he rushed into the lobby of the Apollo theater and sought to choke Mr. White, who rushed into the box office hoping to find a gun with which to annihilate Mr. Brown.

The boys were separated by friends and surprised bystanders. They will settle their affair in court. Meantime Mr. Brown and Mr. Henderson ran right up to Mr. Ziegfeld's office while they were still mad and signed with him to do the score for the next "Follies," and Mr. White rushed right out and engaged Richard Rodgers and Lorenz Hart to do the next "Scandals."

* *

Mae West's New Vehicle.

Of the Mae West play, "The Constant Sinner," I need only tell you that it is of a piece with her "Diamond Lil," but is without the old time Bowery atmosphere.

In this one Mme. West portrays a blond sexologist who makes her own way without asking favor. First she takes up with a young prize fighter and destroys his chances for the championship. Secondly, she is devoted to a Harlem gambler of color, and thirdly, to a department store proprietor with a dress suit.

In the end she returns to the prize fighter, who is partly reclaimed, but retains her interest in the store man, too. Constancy to sin is her watchword. Mme. West is drawing large audiences and her exposures indicate that she is in the best of health. Certainly there is no suggestion of lung trouble.

There are two new colored shows. One, "Fast and Furious," is no better than an average colored revue and there is much too much of it—thirty-seven scenes, in fact. If you can cut thirty-seven scenes up into songs, dances, and rhumbas, mostly imitative of the whites or imitative of what the whites have imitated of the Negroes, you will know all you will want to know about "Fast and Furious." Forbes Randolph is the producer and there is good singing.

The other colored show is more pretentious, having been produced by Aarons and Freedley, who have money and taste. This one mixes melodrama with the floor show of a Negro night club in Harlem. You get a little of each.

After winning $5,000 in a Chicago crap game Jim Williams, a kindly black boy, shoots his way out of a police raid and accidentally kills a policeman. Getting away to New York, he falls in love with Susan Blake, the beautiful octaroon singing in a popular night club, the same night a couple of plain clothes men think they recognize him.

* *

Chase Runs Through Show.

Thereafter the police chase Jim all about the place and Susan tries to hide him in her room, in her bed, in her dressing room, anywhere she can.

Thus the audience gets bits of the show mixed in with sections of the chase. Which makes for action, but not for a great deal of excitement, seeing the musical numbers get in the way of the drama, and the drama often slows up the music show.

Nice cast and production, with Frank Wilson, the "Porgy" hero, playing Jim, the handsome Isabel Washington the Susan part, and black Mantan Moreland an amusing comedy rôle.

Chester Erskin has also staged a little something from the Hungarian called "I Love an Actress." Staged it beautifully with expensive sets by Jo Mielzine and an expensive cast, headed by Muriel Kirkland and Ernest Glendinning.

This is one of those love chases the Hungarians play as high farce and we try to do over as sentimental comedy. A persistent young man named George dogs the footsteps of a popular and desirable young actress, named Eva, until she is about to surrender to him. At which moment the richest man in Hungary proposes marriage. Eva locks the impatient boy in her bedroom and starts for Italy with the rich one. At the station the escaped lover causes her to miss her train.

The season, I am reluctant to report, is still without a hit in the way of drama.

CHICAGO PLAYBILLS

OPENING:

"You Said It," with Lou Holtz; Grand Opera house; opens tonight.

"The Silent Witness," with Lionel Atwill; Selwyn; opens tomorrow night.

"Surf," with Walker Whiteside; Blackstone; opens Thursday night.

CONTINUED:

"Unexpected Husband"; Adelphi; second week.

"In the Best of Families"; Apollo; second week.

"The Green Pastures"; Illinois; fourth week.

"Salt Water," with Taylor Holmes; Playhouse; fifth week.

"A Modern Virgin"; Garrick; seventh and final week.

COMING:

"Billy Rose's Revue," with Phil Baker, Fannie Brice, Ted Healy; Apollo; opens Oct. 4.

"Private Lives," with Edith Taliaferro and Donald Brian; Erlanger; opens Oct. 4.

"The Venetian"; Harris; opens Oct. 5, auspices of Dramatic league.

"The Third Little Show," with Beatrice Lillie and Ernest Truex; Great Northern; opens Oct. 5.

"Girl Crazy"; Garrick; opens Oct. 8.

"Once in a Lifetime"; Selwyn; opens Oct. 18.

Civic Shakespeare Company; Majestic; opens Oct. 19.

"Against the Wind," with Mrs. Fiske; Blackstone; opens Oct. 26.

WEEKLY CHANGE:

R.-K.-O. Palace theater: Continuous vaudeville and cinema; Roxy's Gang, headliner.

Rialto theater: Burlesque and cinema; "Step Lively, Girls," with Louise Miller.

Haymarket theater: Burlesque and cinema; "Paris by Night," with Carmen.

Academy theater: Burlesque and cinema; "Night Life Girls," with Lillian Murray.

GREAT NORTHERN
MONDAY, OCT. 5
MAIL-ORDERS NOW — SEAT-SALE THURSDAY
DWIGHT DEERE WIMAN, in association with TOM WEATHERLY, presents
BEATRICE LILLIE — ERNEST TRUEX
in the "Aristocrat of all Revues"
THE THIRD LITTLE SHOW
with CARL RANDALL, WALTER O'KEEFE, CONSTANCE CARPENTER, SANDRA GALE, JERRY NORRIS, GERTRUDE McDONALD, EDWARD ARNOLD, WILLIAM GRIFFITH, DOROTHY FITZGIBBON

CHICAGO STADIUM — 10 DAYS — Starting FRIDAY OCT. 2
1800 W. Madison St. EVERY NITE AT 8:15. Mats. Sat., Sun. at 2:15
See America's Greatest Rodeo Stars in the Fastest, Most Exciting Contests You've Ever Witnessed! — Imagine the Thrills as They Vie for World's Championship Honors!
COL. W. T. JOHNSON Presents the WORLD'S CHAMPIONSHIP RODEO
with AMERICA'S GREATEST STARS AND CHAMPIONS — HUNDREDS OF HORSES AND STEERS.
The Year's Biggest Event!
Tickets now selling at 63 W. Madison St., all Couthoul offices, L. Klein Dept. Store, 14th and Halsted Sts., and Chicago Stadium Box Office.

Subscribe for The Tribune

APOLLO—Last Week—TONIGHT
THE UPROARIOUS FARCE WITH A LAUGH A MINUTE
'IN the BEST of FAMILIES'
POP. MAT. WED. AND SAT. LAST TIMES SAT., OCT. 3
APOLLO 4 WEEKS ONLY STARTING SUN. OCT. 4
TRANSCENDENT TRIUMVIRATE OF REVUE STARS

FANNIE BRICE — PHIL BAKER — TED HEALY
BILLY ROSE'S CRAZY QUILT
EVERY NIGHT Ex. Opening and Saturday BEST SEATS $3 — SAT. ONLY MATINEE 50¢ to $2 — NO MORE — SEATS NOW
GREATEST LAUGH SHOW EVER IN CHICAGO

GARRICK—Last Week—TONIGHT
THE MERRY, MISCHIEVOUS COMEDY OF YOUTH
'A MODERN VIRGIN'
with MARGARET SULLAVAN—HERBERT RAWLINSON and ROGER PRYOR
Pop. Mats. Wed. and Sat.—Engagement Ends Sat. Night, October 3
SPECIAL NOTE—OWING TO NECESSARY PREPARATIONS FOR THE PRODUCTION OF "GIRL CRAZY" THIS THEATRE WILL REMAIN CLOSED 4 DAYS, REOPENING
THURSDAY NIGHT OCT. 8 — MAIL ORDERS NOW — BOX-OFFICE SALE THURS.
When All Chicago Will Go
GEORGE GERSHWIN'S INFECTIOUS MUSICAL COMEDY HIT
GIRL CRAZY
DIRECT FROM 41 CAPACITY WEEKS IN NEW YORK'S ALVIN THEATRE
with A CAST OF 92 — STUDDED WITH STARS including
BENNY RUBIN — BLOSSOM SEELEY — BERNARD GRANVILLE — FRANCES UPTON — BENNY FIELDS
Management GREGORY RATOFF
A BEN BERNIE BAND and FLOCKS OF YOUTHFUL, FRESH, FEMININE GIRLS

GRAND OPERA HOUSE — OPENS TONIGHT
LOU HOLTZ
The brightest comet of all musical shows

YOU SAID IT
JACK YELLEN · SID SILVERS · HAROLD ARLEN
Lyda ROBERTI — Stanley SMITH — June O'DEA
The same cast of 70 lively musicollegiates who electrified New York theatergoers for over one year with lightning shafts of laughter .. meteoric melodies .. dazzling dancing
BEST SEATS: Eves., $3 (Ex. Sat. and Sun.) Matinees Wednesday, $2; Saturday, $2.50

ERLANGER CLARK near RANDOLPH — Seats Now! Limited Engagement
NEXT SUNDAY NIGHT
ARCH SELWYN presents
EDITH TALIAFERRO and DONALD BRIAN

in NOEL COWARD'S HILARIOUS COMEDY
"PRIVATE LIVES"
REAL BARGAIN PRICES!
NIGHTS (Except Sat.) 50¢ to $2 — WED. MAT. 50¢ to $1 — SAT. MAT. 50¢ to $1.50

ADELPHI!
Is the Home as Usual of Another Great Hit
Richard Herndon Presents Barry Conners' Comedy Smash
"Unexpected Husband" is correctly cast and expertly performed. —Charles Collins, Chicago Tribune
"Unexpected Husband" made us forget that it was a hot night. The advertised 1,004 laughs were doubtless there. —Ashton Stevens, Herald & Examiner
"Unexpected Husband" Comedy is King at the Adelphi Theatre. Crowd almost cheers. —Fred'k McQuigg, Chicago American
"Unexpected Husband" I am sure this morning's sun found Greeter Gaw on the city gates referring the incoming kings, dancing girls, money-lenders and Kiwanians to the Adelphi Theatre. —Lloyd Lewis, Chicago Daily News
"Unexpected Husband" is a reliable antidote against the depression blues. —C. J. Bulliet, Chicago Post
"Unexpected Husband" will contribute definitely to your merriment because it manages to remain believable without being dirty. —Gail Borden, Chicago Times
"Unexpected Husband" is consistently credible, interesting, exciting, surprising and funny. There are few plays that can be guaranteed to delight everybody, but this seems to be the one. —First Nighter, Journal of Commerce
Every Evening at 8:30 — Pop. Mats. Wed. and Sat.

SELWYN — TOMORROW NIGHT AT 8:30
FIRST TIME HERE SINCE HIS HIT IN "THE OUTSIDER"
LIONEL ATWILL
IN HIS LONG-RUN NEW YORK AND LONDON HIT
"The SILENT WITNESS" — A THRILLER with BRAINS and HUMOR
Original Cast including KAY STROZZI - FORTUNIO BONANOVA
NOTE --- MR ATWILL COMES UNDER THE DIRECTION OF THE DRAMATIC LEAGUE. SUBSCRIBERS MAY BUY SEATS FOR HIS VISIT AT LEAGUE SUBSCRIPTION-RATES
BOX-OFFICE PRICES $1 to $3 — THURS.-SAT. MATS. $1 to $2

WRIGLEY FIELD
CLARK AND ADDISON STREETS
BASEBALL TODAY
Cubs vs. Pittsburgh
Game Called at 3 P. M.
Box Seats on Sale at Wrigley Field

CHICAGO SYMPHONY ORCHESTRA
FREDERICK STOCK, Conductor
1931—FORTY-FIRST SEASON—1932
SEASON TICKETS NOW ON SALE AT ORCHESTRA HALL
28 THURSDAY EVEGS. BEG. OCT. 15 — Season Tickets $24, $36, $40, $48, $50, $65
28 FRIDAY AFTNS. BEG. OCT. 16 — A Few Season Tickets Available at $24
12 TUESDAY AFTNS. BEG. OCT. 27 — Season Tickets $12, $18, $24, $30
WORLD RENOWNED SOLOISTS
"A remarkable list. It is doubtful if any orchestra in this country has ever offered its patrons anything like it."—Karleton Hackett, Chicago Evening Post.

ORCHESTRA HALL
NEWMAN TRAVELTALKS — Motion Pictures COLOR VIEWS
Course Sale Opens October 5 — PRICES: $6.00, $4.00 (No Tax)
5 Wed. Eves. Fri. Eves. Sat. Mats. BEGINNING Oct. 14, 16, 17
SEEING EUROPE — Impressions of 1931
FRANCE AND COLONIAL EXPOSITION
SPAIN THE REPUBLIC
BERLIN 1931
LONDON LIFE
ENGLAND & WALES

HARRIS — MON., OCT. 5 — BOX-OFFICE OPENS TOMORROW MORNING
The DRAMATIC LEAGUE OF CHICAGO (with MAURICE BROWNE) makes known
"THE VENETIAN" by CLIFFORD BAX — Directed by ELLEN VAN VOLKENBURG
FIRST TIME IN UNITED STATES — A YEAR IN LONDON
ORIGINAL LONDON CAST: MARGARET RAWLINGS · WILFRID WALTER · ALISTAIR SIM · CATHERINE LACEY
THE DRAMATIC LEAGUE SUBSCRIPTION-OFFICE OPEN DAILY-9:00 to 5:00
BOX-OFFICE PRICES $1 to $3 — WED.-SAT. MATS. $1 to $2

BLACKSTONE — SEATS NOW
Beginning Next Thursday, Oct. 1
LIMITED ENGAGEMENT THREE WEEKS ONLY
WALKER WHITESIDE
in a New Modern Play of Primal Passions and Courageous Realism
"SURF"
By Frank Harvey — From the Fortune Theatre, London
with William Desmond, Miss Franc Hale, Barry O'Daniels, Associate Players
First Popular Matinee Saturday, Oct. 3 — BEST SEATS, $2.00

Now Playing PLAYHOUSE — PRICES EVES. $1.00-$3.00 WED. & SAT. MATS. $1.00-$2.00
A GOLDEN OPPORTUNITY TO LAUGH AT TAYLOR HOLMES in "SALT WATER" with FISKE O'HARA
"Comedy will stay at Playhouse till Christmas." —Ashton Stevens

Public Announcement!
In order to correct misleading rumors, please be advised that seats for all performances to and including Saturday, Oct. 24, are on sale at box office for
"THE GREEN PASTURES" — Pulitzer Prize Play
Tickets for four weeks (48,060 seats) always available by mail or visit to box office.
TONIGHT, and every night at 8:20, price $3, $2.50, $2, $1.50.
Matinees Wednesday and Saturdays at 2:20, $2.50, $2, $1.50, $1.
ILLINOIS THEATRE

Talkies Mow Down Women, Exalt the Men

New Feminine Hits Are Few in Number.

By Rosalind Shaffer.

HOLLYWOOD, Cal.—[Special.]—It's a man's world, true enough, and more than that, this year has proved to be a man's year in films.

Looking over a list of the outstanding hits of the year, one is impressed with the fact that the male stars and new finds are greater numerically than the women hits and finds.

The return of the he-man type of story like "Cimarron," and the fad of the gangster picture, both conspired to make this situation what it is.

The return of the western and the serial also is upon us, adding its quota; while the mystery and horror pictures which proved hits displayed casts with the interest centering in the male star. This is true also of the war pictures.

Among the new men who have come to the fore are Clark Gable, Robert Montgomery, Edward Robinson, Joe E. Brown, Ivan Lebedeff, Spencer Tracy, James Dunn, Joel McCrea, and Leslie Howard—all of whom are stars or represent starrting material.

Single hits amongst the women new to the screen have been limited to Ann Harding, Marlene Dietrich, and, possibly, Barbara Stanwyck and Sylvia Sydney. Marie Dressler should not be omitted from this list, but hers is a unique position; she is a character actress, not a leading woman type. Edna Mae Oliver and Polly Moran troop cheerfully along in her wake.

Not Many Single Hits.

Among the women the other big hits of the year have been made by old reliable picture actresses: Norma Shearer, Gloria Swanson, Ruth Chatterton, Joan Crawford, Greta Garbo, Constance Bennett. Both Irene Dunne and Ina Claire promise well for the future. Dorothy Mackaill has done well. Clara Bow did fine until her unhappy collapse and retirement.

Actual glamour emanates from few of the new finds among the women. The glinting rays of fame seem to rest most kindly on Clark Gable, who is the big bonfire these days among the femmes, succeeding to the spot held unchallenged a while back by Robert Montgomery.

Ivan Lebedeff, of a distinctly different type, sets the romantic girls sighing with his old world suavity and charm. The gangster pictures have offered the public such successes as Edward Robinson and James Cagney, while an old reliable, Wallace Beery, has regained popularity with his rough and ready work.

Return of Dix.

Richard Dix, who has the he-man business down to a fine point ever since his Paramount days when he played western and Indian rôles, burst into a bright flame in his "Cimarron," and is again in the big running.

Crook pictures have kept Ronald Colman, Edmund Lowe, and Bill Powell afloat, and Dick Barthelmess and George Bancroft, through serious vehicles, have he-manned the ship of popularity right well. Comedies have contributed the Marx brothers [and long may they slave, they're grand], Will Rogers and Joe Brown. Rogers, while he made films before, never was a hit until the talkies came, as a large part of his charm is, of course, his way of getting off his lines.

That talkie business explains something, too, of this preponderance of male lights. Men's voices record better as a rule. The higher feminine voice is apt to play her foul with the microphone, revealing the fragile blond like Dolores Costello, as a deep voiced person—though, strangely enough, Dietrich and Garbo emit the same rumbling basso tones to the enchantment of their audience.

The female tenors get over all right in sophisticated parts, not otherwise. But it is absolutely true that when the talkie wave hit the studios the women were mowed down in the disaster to a greater extent than the men.

Hollywood Happenings.

Lew Ayres and Lola Lane relieved the minds of all romantically inclined Hollywood folk when they finally got married. It was a hard job to figure them, though everybody agreed from the start that if Lola wanted Lew she'd get him, all right.

After a tiff on one occasion, Lola moved across the street from Lew and kept an eye on all comings and goings, and while Lola wouldn't use a shotgun or anything messy, there was a feeling that all might not go well with any rash girl marauding around Lew while Lola was at a temporary disadvantage strategically, due to the estrangement. Well, it's all over now. Or perhaps it's just begun, who knows?

Carl Laemmle has restored salaries at Universal to their normal level, saying that present business and the expectation of better business in the future warrant the raise.

ACTS AT GARRICK

ELEANOR AUDLEY.

SHE contributes background and atmosphere to "A Modern Virgin" at the Garrick theater in the role of a giddy girl friend of the frantic heroine. The camera, however, has found a romantic and poetic streak in her personality.

[James Harris Connelly Photo.]

Lovely Tallulah Sins Her Way to Happiness in This Picture

By Mae Tinee.

[Continued from page one.]

satisfactory. Direction, sound, photography, and what have or haven't you, please.

May the glamorous Tallulah [supposed to be one of the best dressed women in the world] draw a suitable story and a leading man as good as Mr. March, the next time she glimmers into our midst.

BitsaBOUT 'Em.

COME ON with your "Six Bests" for September! Must be in by the 28th of this month. Those whose lists are printed will GET SOMETHING THEY DON'T EXPECT . . . FUNNY WALTER CATLETT will have an important comedy rôle in "Cock of the Air," co-starring Chester Morris and Billy Dove. WON'T some people I know be tickled to see Mr. M. again! . . . SYLVIA, beauty dispenser and morale uplifter of Hollywood's fair ones, is to make a stage debut in New York in a play written for her by Edith Ellis. The play will be based on episodes in Sylvia's life before and after coming to Hollywood . . . CHARLES BICKFORD is sole owner of an island in the South Seas. He bought it from an Englishman . . . THE LITTLE CALIFORNIA SUBURB where most of the movie stars live would be "different." Over one sweet shop flourishes the sign—"Succulents," while an art shoppe waves a flag "Extremes." And then there's the cleaning establishment announcement—"We clean everything you bring here—even a dirty mind." . . . PHILLIPS HOLMES has signed a new contract with Paramount . . . LEW AYRES, when he returns from honeymooning in Wyoming with his lovely bride LOLA LANE, will be starred in a Universal picture called "Gallows" . . . KATE CAMERON, movie reviewer for the New York Daily News and, before that, for "Liberty," is in Hollywood getting data for stories. Miss Cameron's real life name is LORETTA KING and she used to be with THE TRIBUNE.

Film Time Table.

[Paste It in Your Hat.]

Feature pictures are presented on the following schedules at these first run houses this week:

CHICAGO—A. M.: 11:10. P. M.: 1:35, 4, 5:30, 7:55, 10:20 [approximately].

McVICKERS—A. M.: 9:05, 10:59. P. M.: 12:52, 2:47, 4:41, 6:35, 8:29, 10:23 [approximately].

ORIENTAL—A. M.: 11. P. M.: 1:30, 4, 5:32, 8:02, 10:32 [approximately].

ORPHEUM—A. M.: 11:44. P. M.: 2:28, 5:12, 7:56, 10:40.

PALACE—A. M.: 11:55. P. M.: 2:40, 5:43, 8:46, 10:54 [approximately].

PUNCH AND JUDY—A. M.: 11:19. P. M.: 1:05, 2:51, 4:37, 6:23, 8:09, 9:56.

ROOSEVELT—A. M.: 9:53. P. M.: 12:22, 2:49, 5:16, 7:43, 10:10 [approximately].

STATE-LAKE—A. M.: 9:10, 11:04. P. M.: 12:58, 2:52, 4:46, 6:40, 8:34, 10:28 [approximately].

UNITED ARTISTS—A. M.: 9:10, 11:03. P. M.: 12:56, 2:49, 4:42, 6:35, 8:28, 10:21.

WOODS—A. M.: 9, 10:55. P. M.: 12:50, 2:45, 4:40, 6:35, 8:30, 10:27.

See you tomorrow!

Long Run Operetta.

"Three Little Girls," the operetta which ran at the Great Northern theater all last season, is now at the Alvin theater, Pittsburgh. From Oct. 10 to Oct. 25 it will play at the state fair at Dallas, Tex. The present cast includes: Stephen Mills, Josephine Huston, Greta Alpeter, Harry Puck, Clifford Newdahl, Evangeline Raleigh, Victor Morley, Connie Graham, and others.

THE VOICE OF THE MOVIE FAN

If you would like your letters printed in this column please write on ONE side of the paper ONLY. If you want a personal answer send stamped, self-addressed envelope—PLEASE.

Lauds Norma Shearer.

Dear Miss Tinée: In answer to I. L. D.'s letter, I must say I entirely disagree with him (or her). Norma Shearer is a fine actress, but in "A Free Soul" she was only entitled to the lightning, while Lionel Barrymore gets all the thunder. I can't seem to be able to find enough words to praise his acting, so I won't try to now.

I read your articles every day and we never fail to use them as a guide in selecting the pictures we wish to see. You haven't failed us yet!

We are also an operetta devotee and I wonder what made the directors get the idea that the public doesn't want singing pictures. If they would only stop wasting perfectly good money on gangster films! We have seen many of the latter type, but the only good one was "Little Cæsar," with many compliments to Edward G. Robinson.

In closing, don't you wish people who can only write disgusting things about you would please cut out the letters?

Here's hoping you had an enjoyable vacation. Yours truly,

N. M.

P. S.: You will hear from me again soon.

Editor's Note: I hope so!

Back to the Old Films.

Dear Mae Tinée: Cresie's suggestion for reviving old pictures is a good one. I believe there are too many pictures of the same nature to suit the average fan of today. I would gladly welcome the revival of old "silents," if made into talkies with the original players, or probably the player it has since made famous.

It is every so often that we come across old plots and ideas dressed up so that they are hardly familiar. Perhaps the producer thinks that the public, once they discover an old plot, will accept it as something to send up to the attic, instead of recalling it with fond memories. Now, if they will just hand us the old and not be backward about letting us in on the secret, nine times out of ten the story will retain all its by-gone splendor and acclaim.

For myself, I would like seeing Richard Dix again in his rôle of the Indian. It is in this I like him most, although his reputation for drawing room farces, etc., was the delight of many fans at one time.

However, when a star chooses to be serious he usually proves his best work is then, and Mr. Dix has certainly proved his in pictures such as "The Vanishing American," "Redskin," and the mighty "Cimarron."

Sincerely yours,

M. G. P.

Editor's Note: Off with the new, and on with the old, say you. Well, ye dinna stand alone.

"What the Public Wants."

Arthur Hopkins, who ranks as the only philosopher among the Broadway theatrical producers, pricks the bubble called "what the public wants" in his brochure, "How's Your Second Act?," as follows:

"It is a mistake to say that the public demands what it shall have, since this presupposes some standard already fixed by the public, and up to now, so far as its taste in the theater is concerned, the American public has not set up one requirement."

Opera Program Announced fo[r] Coming Season

Repertoire Is 55 Per Cen[t] Italian.

By Edward Moore.

[Continued from page one.]

[It]al will likewise be represented "Tosca," "La Bohème," and "Gian[ni] Schicchi," the last serving as half the double bill with "L'Oracolo."

With regard to "Gianni Schicchi one previously discussed point seem[s] not to have worked out. In spring there was conversation ab[out] certain translated operas, of whi[ch] "Gianni Schicchi" was to have be[en] one. Apparently, however, the ope[ra] company doubts the wisdom of pe[r]mitting the audience to particip[ate] in the gay humors of the Florent[ine] farce's libretto. These humors therefore be kept a profound se[cret] from all those who do not understa[nd] the Italian in which it will be su[ng]. To the regret of this department, t[he] only English venture will be, as t[old] above, in "Hansel and Gretel."

Five Verdi Operas.

Verdi works in addition to "Aid[a]" will be "Otello," "Rigoletto," "[La] Traviata," and "Il Trovatore." Ot[her] Italian works will be "Cavalle[ria] Rusticana" and "Pagliacci," "[The] Elixir of Love," "Lucia di Lamm[er]moor," and "Martha," which indic[ates] the presence of Tito Schipa; "[The] Jewess," which is really in the Fre[nch] list, though sung in Italian, and "[La] Gioconda."

"Carmen" is due for a comeb[ack] with Mme. Supervia in the name p[art]. She sang it once here years ago, si[nce] which time she has made a rep[uta]tion for herself in Europe with "Don Quichotte" will again have brilliant services of Vanni-Marc[oux], Coe Glade, and Edouard Cotr[euil]. "Faust," "Louise," "Mignon," "Samson and Delilah" will comp[lete] the French list.

After the successes scored by "[The] Bartered Bride" and "Die Meis[ter]singer," two of last season's Ger[man] novelties, it is not surprising they will have an important plac[e in] the répertoire again this year. works were splendidly mounted, [ex]cellently cast, and presented. are comedies, and both are worth the painstaking treatment they [re]ceived at the hands of Egon P[ollak] and Dr. Erhardt. For "The Bart[ered] Bride" the entire cast, with th[e ex]ception of the tenor, returns.

Other works listed for the Ger[man] répertoire are "Lohengrin," "[Der] Rosenkavalier," "Tannhaeu[ser]," "Tristan und Isolde," and "[Die] Walkuere."

First Symphony Concert.

The first concert of the Ch[icago] Symphony orchestra season wi[ll be] given on Thursday night, Oct. 15. [Ac]cording to the custom in such c[ases] there will be no soloist in the sea[son's] inaugural, but José Iturbi, the Sp[anish] pianist, will appear on the se[cond] and from then on soloists will [appear] frequently, to the point that tw[o or] three of the twenty-eight Thur[sday-] Friday programs and ten of [the] twelve Tuesday afternoon event[s will] be enlivened by soloistic aid.

The change from Friday after[noon-] Saturday night to Thursday [night-] Friday afternoon has been disc[ussed in] this column before. A bit of information comes to the effect the Thursday night programs scheduled to begin promptly a[t] o'clock, and will end between and 10:30 o'clock. Another item that the Chicago, North Shore Milwaukee Electric railroad will [oper]ate a "Symphony special" afte[r the] Thursday night concerts, leavin[g] Wabash avenue and Adams stre[et sta]tion at 10:45 o'clock and making at Wilmette, Kenilworth, Indian[Hill,] Winnetka, Hubbard Woods, Gl[encoe,] Braeside, Ravinia, Highland [Park,] Highwood, Fort Sheridan, Lake [For]est, Lake Bluff, and North C[hicago] Junction.

New Soloists to Be Heard.

Of the soloists, three singers violinists, and a pianist w[ill be] making their Chicago Sympho[ny or]chestra debuts, five on the Thu[rsday-] Friday series, and one on T[uesday] afternoon.

Egon Petri, Dutch pianist, son of the violinist, Henri Petri son studied the violin until h[e was] twenty, and then on the adv[ice of] Paderewski and Busoni turned piano. He was the first foreign to be invited to play in Russia the soviet régime.

Adolph Busch, German violini[st,] the head of the Vienna conser[vatory,] began his career at the age o[f] and comes to the United States the sponsorship of Arturo Tosc[anini].

Rosette Anday is a Hungaria[n] is preluded with the allegatio[n] she has the most beautiful co[ntralto] voice on the concert stage toda[y].

Muriel Brunskill, another co[ntralto,] comes from England and wa[s] heard in this country at the [Cincin]nati festival last spring.

Hans Herman Nissen, barito[ne] of the Chicago Civic Opera co[mpany,] was first heard here last winte[r].

Nathan Milstein, a young violinist from Odessa, will m[ake his] first Chicago appearance at th[e] day concerts.

Only three of the major sy[mphony] orchestras are remaining on week-end schedule of concerts are Boston, Philadelphia, a[nd St.] Louis. The others of the e[ast and] middle west, New York, Cl[eveland,] Cincinnati, Detroit, and now have changed their times in meet popular demand. Acco[rding to] a recent report from Orchest[ra hall,] the change here is going to b[e popu]lar, just as it has been in th[e other] cities.

Death of Adolf Weidig.

The sudden death of Adolf last Wednesday removes a and interesting figure from th[e world] of music. In years he was a

MOTION PICTURES DOWNTOWN | MOTION PICTURES DOWNTOWN

The Biggest Entertainment Bargain in Town TODAY! 50¢ to 2 p.m. PUBLIX-BALABAN & KATZ WONDER THEATERS

CHICAGO — RANDOLPH · STATE · LAKE — 50c 11:30 A. M. to 2 P. M. Come Early Today! Two Vibrant Personalities TALLULAH BANKHEAD FREDRIC MARCH —in— "MY SIN" Paramount's Drama of Love That Arouses Every Emotion. H. LEOPOLD SPITALNY with JOSEPH GRIFFIN. Usual Colorful Stage Production "HOT JAVA" really sensational. STUART BARRIE at the Organ

ORIENTAL — RANDOLPH near STATE — 50c Be Here Early 12 Noon to 2 P. M. Season's Biggest Show! BENNY DAVIS and his 12 STAR-ACTS Twelve Young Merrymakers in a Rapid-Fire Revue —and Screen Romance— NANCY CARROLL In the Society Scandal "PERSONAL MAID" with PAT O'BRIEN "Front Page" star GENE RAYMOND

ROOSEVELT — STATE near WASHINGTON — 50c 11 a.m. 2 p.m. All Chicago Is Thrilling to It! WARNER BAXTER "THE SQUAW MAN" RAYMOND HATTON, CHARLES BICKFORD, ROLAND YOUNG, LUPE VELEZ, ELEANOR BOARDMAN

McVICKERS — MADISON near STATE — 50c—11 A. M. to 2 P. M. THE 1931 NUT CROP IS HERE! FOUR MARX BROTHERS IN "MONKEY BUSINESS"

UNITED ARTISTS — RANDOLPH at DEARBORN — 50c Special Early Price 11 A. M. to 2 P. M. Thousands are seeing it for a second time "STREET SCENE" Elmer Rice's Prize Play with SYLVIA SIDNEY, ESTELLE TAYLOR, WILLIAM COLLIER JR.

MOTION PICTURES DOWNTOWN

WOODS — RANDOLPH at DEARBORN — CONTINUOUS

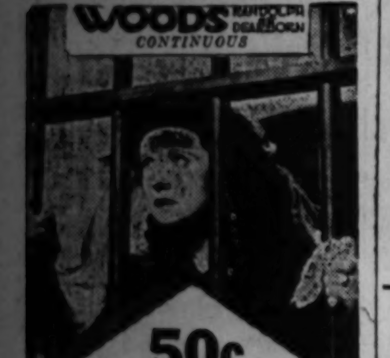

50c TODAY UNTIL 5 P. M. The Dreyfus Case. The Scandal That Shook the World. A powerful drama of real life . . . Impressive!—True! A Story of Human Hearts Torn Asunder

Second Record Breaking Week. LEGITIMATELY SUCCEEDING "TWO HEARTS IN ¾ TIME" "The Merry Wives of Vienna" Die Lustigen Weiber von Wien. Mae Tinee—"What a jolly leading man is WILLY FORST! Every Girl a Beauty!" CINEMA — CHICAGO AVE. AT MICHIGAN — CONT. 1-11 P. M. CHILDREN 25c

PUNCH & JUDY — Van Buren at Mich. — "Kinder des Glueck" Dina Gralla and Kurt Vespermann

PALACE — RANDOLPH at LA SALLE — (Opens 11 A. M.) A HOST OF STARS IN RKO VAUDEVILLE! The Favorites of ROXY'S GANG—IN PERSON! The Five Elgins. FREDA & PALACE "A Porcelain Romance." Chicago's Favorite Nut FRANK LIBUSE with Myrtle Lansing. On the Screen: A year with love—a life without it! "The Big Gamble" RKO-Pathe Picture with BILL BOYD, DOROTHY SEBASTIAN, WARNER OLAND, Zasu Pitts, Jas. Gleason

RKO 50¢ TO 2 P.M.

STATE-LAKE — (Opens 10:30 A. M.) THE SCREEN HASN'T CREATED SUCH THRILLS IN YEARS! "EAST OF BORNEO" Universal Picture with ROSE HOBART, CHARLES BICKFORD. See the sights of a lifetime spectacular love drama. EXTRA "CHIC" SALE Comedy Riot

CASTLE — STATE AT MADISON — The Amazing Motion Picture That Took One Million Years to Make! "MYSTERY OF LIFE"

MIGHTY DOUBLE FEATURE —ADULTS ONLY— 'The RECKLESS HOUR' WITH DOROTHY MACKAILL — "I LIKE YOUR NERVE" Doug. Fairbanks Jr.—Loretta Young — ORPHEUM — STATE AT MONROE

MOTION PICTURES SOUTH | MOTION PICTURES SOUTH

WARNER BROS. 79th Story DELUXE THEATRES

AVALON — This Amazing Twin-Hit Program is the Wonder . . the Talk . . of the Town! Constance BENNETT As the Girl Who Was "Bought" Richard Bennett . . . Ben Lyon. Starts 3:08, 5:58, 8:48, 11:37 —AND— "TRAVELING HUSBANDS" Speed . . Zip . . Tattle-Tale Dramatic Smash with Evelyn Brent. Starts 1:46, 4:36, 7:26, 10:16. GIANT DOUBLE FEATURE SHOWS AT BOTH THEATRES. 2 BIG FEATURES AT EACH THEATRE

79th CAPITOL Halsted — Heart Throbs . . Dramatic Thrills . . And Roaring Comedy . . All in One Show! ADULTS ONLY. JOAN CRAWFORD "This Modern Age!" Pauline Frederick . . . Neil Hamilton. Starts 1:45, 3:10, 5:35, 8:05 and 10:35 —AND— JOE E. BROWN as a Dame-Daffy Dumbbell in "BROADMINDED" Starts 2:50, 4:15, 6:50 and 9:30

STRATFORD — 63RD & HALSTED — MIGHTY BARGAIN PROGRAM 2—Big Talkie Hits—2 Janet GAYNOR Charles FARRELL "Merely Mary Ann" —in addition to— "HUCKLEBERRY FINN" with Jackie Coogan, Mitzi Green

LEXINGTON — 1162 E. 63rd — RICHARD DIX, "The Public Defender"
FROLIC — Clark Gable — 55th-Ellis — BARBARA STANWYCK, "Night Nurse"
METROPOLITAN — 47th-S. Park — Leo Carillo, "HELL BOUND"
Shakespeare — (Dbl. Feat.) 942 E. 43rd — Helen Twelvetrees, "Woman of Experience" & thrilling "The Flying Lariot"
HARVARD — 63rd-Harvard — "NEWLY RICH" WITH Edna May Oliver, Louise Fazenda, Mitzi Green

HAMILTON — (Dbl. Feat.) 71st-Paxton — RUTH CHATTERTON, "The Magnificent Lie" Lewis Stone, Irene Rich, "Father's Son"
JEFFERY 71st-Jeffery · GROVE 76th-Cottage · HIGHLAND 79th-Ashland · W.Englew'd 63rd-Ashland · Oakland Sq. 39th-Drexel — (All 5 Theaters) He's a High-Hatted Heart-Breaker! in WILL ROGERS Fifi d'Orsay "YOUNG AS YOU FEEL" Added! Grove; "Mother & Son" Added! W. Engl'w'd; 'Salvation Nell'
SHORE — (Dbl. Feat.) 75th-Kingston — Barbara Stanwyck, Clark Gable, 'Night Nurse' Ramon Novarro, "Son of India," C. Nagel
COSMO — (Dbl. Feat.) 79th-Halsted — Ramon Novarro, Conrad Nagel, "Son of India" and Buck Jones, "The Fighting Sheriff"
SYMPHONY — Chicago-Cicero — Balc. 25c. Main 35c — Richard Arlen, "The Secret Call" and Eddie Quillan, "Sweepstakes"

SCHOENSTADT'S TALKIE THEATERS
PICCADILLY — Jack Holt—Ralph Graves Fay Wray "DIRIGIBLE" Feat. (99) 1:30, 3:45, 6:00, 8:15, 10:30
PEOPLES — 47th and Ashland — Richard Dix—"Public Defender"
ATLANTIC — 26th-Crawford — Mitzi Green—Jackie Searle "Newly Rich"—Also "Rocket to the Moon"
HARPER — 5236 Harper Ave. — Ramon Novarro, "Son of India"
PALACE — 5242 W. 26th St. — Barbara Stanwyck, "Night Nurse"

MIDWEST — 35TH AND ARCHER 2 FEATURES — WILL ROGERS—FIFI D'ORSAY "YOUNG AS YOU FEEL" Clara Kimball Young—"MOTHER & SON"
JACKSON PARK — Stony Island at 67th DOUBLE FEATURE — RAMON NOVARRO—"SON OF INDIA" MITZI GREEN—"NEWLY RICH"

R-K-O ENGLEWOOD — 63D & HALSTED 40c to 4 P. M. — JACK HOLT in "50 FATHOMS DEEP" RKO Vaudeville [Shows Continuous]
COMMERCIAL — 92ND AND COMMERCIAL — Jack Holt—"Fifty Fathoms Deep"
ACADIA — 55TH & FAIRFIELD — JAMES CAGNEY "Public Enemy"
COLONY — 59TH & KEDZIE — CLARA KIMBALL YOUNG, "MOTHER & SON" & "SALVATION NELL"
MARQUETTE — 63D & KEDZIE — JACKIE SEARLE, MITZI GREEN—"NEWLY RICH"
CHELTEN — Exchange Ave. at 79th St. — RUTH CHATTERTON, "The Magnificent Lie" & "Fighting Sheriff"
NEW REGENT — 6826 S. HALSTED — JEAN HARLOW, JAMES CAGNEY—"PUBLIC ENEMY"
RAMOVA — 35TH & HALSTED — FIFI D'ORSAY, WILL ROGERS—"YOUNG AS YOU FEEL"
HIGHWAY — 36TH & S. WESTERN — JACKIE SEARLE, MITZI GREEN—"NEWLY RICH"
ROSELAND-STATE — MICHIGAN-110TH-PLACE — RICHARD DIX—"PUBLIC DEFENDER"

MAYWOOD
LIDO — 5th Ave. at Washington Blvd. MATINEE DAILY — MITZI GREEN—"NEWLY RICH" RAMON NOVARRO—"SON OF INDIA"

FOREST PARK
FOREST — Madison St. at Des Plaines — CLARK GABLE, Barbara Stanwyck—"Night Nurse" ROBERT ARMSTRONG—"EX-BAD BOY"

CICERO
VILLAS — 22d & 56th—Double Feature DOORS OPEN 1:30 — JAMES CAGNEY—"PUBLIC ENEMY" Warner Baxter—"THEIR MAD MOMENT"

HINSDALE
HINSDALE — Sun., Mon., Eddie Dowling in "Honeymoon Lane." Also "Lost Gods" Tue.-Wed., "Secret Call" Thr.-Fri., "Goldie," Sat., Geo. O'Brien, "Holy Terror"-"Advt. in Africa"

HIGHLAND PARK
ALCYON — Ramon Novarro, "SON OF INDIA"

PARK RIDGE
PICKWICK — "Night Nurse" BARBARA STANWYCK—CLARK GABLE

WILMETTE
WILMETTE — "Great Lover" ADOLPHE MENJOU—IRENE DUNNE

MOTION PICTURES MISCELLANEOUS | MOTION PICTURES MISCELLANEOUS | MOTION PICTURES MISCELLANEOUS

BARGAIN PRICE TODAY 50¢ TO 2 P.M. PARADISE · UPTOWN · TIVOLI PROMPT SEATS — COMPLETE PROGRAM

PUBLIX-BALABAN & KATZ WONDER THEATERS

PARADISE — CRAWFORD near WASHINGTON — 50c 1:30 to 2 P. M. GIANT STAGE SHOW with O'Donnell & Blair. AL EVANS, Frank Wilson, Preston Sellers, Screen Comedy

TIVOLI — COTTAGE GROVE at 63 RD. — 50c 1:15 to 2 P. M. 2 STAGE SHOWS FRANKIE MASTERS with his bandsmen. Dazzling Stage Surprise! "CIRCUS DAYS" They're Here! Real Elephants! Clowns! Animals! Aerialists! BEE STARR Aerial Artist!

Ultra Modern Romance! —ADULTS ONLY— JOAN CRAWFORD "This MODERN AGE" NEIL HAMILTON Pauline Frederick, Monroe Owsley — AT BOTH THEATERS

UPTOWN — 50c 1:15 to 2 p. m. THE KING OF MAGIC! THURSTON IN PERSON With His Entire Company! See a woman float above the audience and Disappear before your eyes!—Re-appear! OTHER BAFFLING FEATS!

A story of a man who staked his life for the one he loved! LIONEL BARRYMORE KAY FRANCIS · POLLY MORAN · MADGE EVANS "GUILTY HANDS" Extra—Chicago's Piano Wizard, Art Kahn, in Person

HARDING — MILWAUKEE at SAWYER — 35c—1:30 to 2 P. M. Big Program — Lionel BARRYMORE, Kay Francis, "GUILTY HANDS" AND Bert WHEELER, Dorothy Lee "Too Many Cooks"

SENATE — MADISON at KEDZIE — Balcony 25c All day — "HUCKLEBERRY FINN" Jackie Coogan, Mitzi Green, and "TRANSATLANTIC," Edmund Lowe

MARYLAND — 63 RD. at MARYLAND — 35c—1:30 to 2 p. m. Big Hits — BERT WHEELER-DOROTHY LEE "Too Many Cooks" and "50 FATHOMS DEEP," Jack Holt

NORSHORE — HOWARD near CLARK — 35c—1:30 to 2 p. m. 2 Big Features — "HUCKLEBERRY FINN" Jackie Coogan, Mitzi Green. Also "PHANTOM OF PARIS," John Gilbert

TOWER — 63RD ST. at BLACKSTONE — 35c—1 to 2 p. m. Smash Program — JOE E. BROWN in "BROADMINDED" Thelma Todd, Wm. Collier Jr. & Clarence Darrow's "MYSTERY OF LIFE"

CENTRAL PARK — 3535 ROOSEVELT — 30c—1:30 to 2 p. m. Double Feature — RAMON NOVARRO, Madge Evans "SON OF INDIA" and Mitzi Green in "NEWLY RICH"

RIVIERA — BROADWAY at LAWRENCE — 35c—1:30 to 2 p. m. Giant Program — "MURDER BY The CLOCK" Irving Pichel | Clarence Darrow's "MYSTERY OF LIFE"

TODAY AT ESSANESS
VOGUE — Broadway at Grace 25c until 2 P. M. — Richard Dix, "The Public Defender" At 2:39, 5:21, 8:03, and 10:45. Jack Holt, "FIFTY FATHOMS DEEP" At 1:30, 4:07, 6:49, and 9:30.
North Center — Lincoln-Irving Opens 1:30 — WILL ROGERS, "Young as You Feel" Claudette Colbert, 'Secrets of a Secretary'
BYRD — Madison at Cicero Opens 1 P. M. — Marie Dressler, Polly Moran, "Politics" Barbara Stanwyck, Ben Lyon, "Night Nurse"
BIOGRAPH — 2433 Lincoln. Opens 1:00 — Mitzi Green, Jackie Searle, "Newly Rich" Barbara Stanwyck, Ben Lyon, "Night Nurse"
BROADWAY STRAND — 1643 Roosevelt — Joan Bennett, "Hush Money." Barbara Stanwyck, Ben Lyon, "Night Nurse"
EMBASSY — 3940 Fullerton. Opens 1:30 — James Cagney, Jean Harlow, "Public Enemy" Ruth Chatterton, "The Magnificent Lie"
DEVON — 6225 Broadway. Opens 1:30 — WILL ROGERS, "Young as You Feel" Jack Holt, "FIFTY FATHOMS DEEP"
400 — 6746 Sheridan. Opens 1:30 — Marie Dressler, Polly Moran, "Politics" Peggy Shannon, "SECRET CALL"
CRAWFORD — 19 S. Crawford. Opens 1:30 — Warner Baxter, "THEIR MAD MOMENT" Robert Armstrong, "EX-BAD BOY"
DAVIS — Lincoln at Wilson. Opens 1:30 — Barbara Stanwyck, Ben Lyon, "Night Nurse" Mitzi Green, Jackie Searle, "Newly Rich"
LOGAN — 2648 Milwaukee. Opens 1:30 — James Cagney, Jean Harlow, "Public Enemy" Warner Baxter, "THEIR MAD MOMENT"
MICHIGAN — 55th & Michigan. Opens 1:30 — Constance Bennett, "The Common Law" Richard Dix, "The Public Defender"

GRANADA — SHERIDAN at DEVON — PUBLIX GREATER TALKIE THEATERS — MARBRO — MADISON near CRAWFORD
There's Drama, Laughs in These 2 BIG QUALITY FEATURES 2 Doors open at 1:30 P. M.
Come On, Chicago! Laugh Yourself Silly JOE E. BROWN Wm. Collier Jr., Thelma Todd in "BROADMINDED" AND Drama of Love, Greater Than Life CLIVE BROOK PEGGY SHANNON Marjorie Rambeau in "SILENCE"

Bargain Matinee 35¢ to 2 p.m.
NORTOWN — Western-Devon Matinee Daily — WILL ROGERS Fifi Dorsay in 'Young As You Feel' AND RICHARD DIX in "The Public Defender"
GATEWAY — Law.-Milwaukee Matinee Daily — CLAUDETTE COLBERT "SECRETS OF A SECRETARY" AND RICHARD DIX other stars in 'PUBLIC DEFENDER'
CONGRESS — Milw.-Rockwell 35c to 2 P. M. — 'HUCKLEBERRYFINN' Jackie Coogan, Mitzi Green, Junior Durkin AND "Phantom of Paris" John Gilbert, Leila Hyams, Lewis Stone
COVENT — 2653 N. Clark 25c to 3 P. M. — JOAN BENNETT Hardie Albright in "HUSH MONEY" & RICHARD ARLEN, "Caught"
BERWYN — 6404 W. 22nd St. 35c to 2:30 — HELEN TWELVETREES "Woman of Experience" RICHARD ARLEN, "Caught"
DEARBORN — 40 W. Division — JOAN BENNETT in "Hush Money" & Helen Twelvetrees 'WOMAN OF EXPERIENCE'
WINDSOR — 1225 N. Clark — CLAUDETTE COLBERT, "Secrets of a Secretary" & '50 Fathoms Deep,' Jack Holt
CENTURY — Clark-Diversey 35c to 2 P. M. — 'HUCKLEBERRYFINN' Jackie Coogan MitziGreen, JuniorDurkin AND "TRANSATLANTIC" Edmund Lowe Greta Nissen
BELMONT — Lincoln-Ashland Doors open 1:30 — CLAUDETTE COLBERT "SECRETS OF A SECRETARY" AND RICHARD DIX others stars in "Public Defender" Special SAM HERMAN REVUE 3 P. M.
STATE — 5814 W. Madison — BARBARA STANWYCK Clark Gable in "Night Nurse" and Mitzi Green, "NEWLY RICH"
CRYSTAL — North Av. Nr. Cal. 25c to 2:30 — BELPARK 3231 N. Cicero — MANOR 5609 W. North Ave. — RAMON NOVARRO Conrad Nagel Madge Evans in "SON OF INDIA" Mitzi Green, Jackie Searl Louise Fazenda in "NEWLY RICH"
PANTHEON — Sheridan nr. Wilson — "HUCKLEBERRY FINN" Jackie Coogan & "FIFTY FATHOMS DEEP," Jack Holt
LA GRANGE — 84 S. 5th, La Gr. — BILTMORE Div. nr. Damen — Both Theaters. 2 HITS RAMON NOVARRO Madge Evans in "SON OF INDIA" RICHARD ARLEN, 'Caught'

NORTH
SHERIDAN — 25c Till 2 P. M. — Sheridan Rd. and Irving Park Blvd. 2 FEATURES—ADULTS ONLY Dorothy Mackaill—Conrad Nagel "Reckless Hour" Also Evelyn Brent "Traveling Husbands"
TERMINAL — 3315 Lawrence 25c Till 2 P. M. 2 Features ADULTS ONLY Constance Bennett "Common Law"—Also Claudette Colbert in "Secrets of a Secretary"
HOWARD — HOWARD ST. "L" 25c Price—1:30 to 3:00 FREE PARKING — RICHARD DIX, 'Public Defender' Starts at 2:11—4:52—7:35—10:19 RICHARD ARLEN—LOUISE DRESSER "CAUGHT" Starts 3:33—6:16—9:00
RIDGE — DEVON at CLARK — Doors Open at 1:30 — Barbara Stanwyck—"Night Nurse" RICHARD ARLEN—"CAUGHT"
ADELPHI — 7074 N. CLARK Cont. from 1:30 P. M. — Adolphe Menjou — Irene Dunne — Ernest Torrence—Neil Hamilton—Cliff Edwards—Olga Baclanova—"THE GREAT LOVER" Also—The Greatest Scenic Drama Ever Filmed in the Arctic—"THE VIKING" Don't fail to see this Wonderful Program. Added News—"Monkeyshine," "Talkomedy" & Mickey Mouse Cartoon. Open all day—10c-30c
NEW BRYN MAWR — 1123 Bryn Mawr 2 FEATURES — Joan Bennett—"HUSH MONEY" Also "THE VIKING" MICKEY MOUSE CARTOON & NEWS
BUCKINGHAM — 3319 N. CLARK — Fifi D'Orsay, Will Rogers—"YOUNG AS YOU FEEL" Starts at 2:00—4:40—7:25—10:10 P. M. Richard Dix, "PUBLIC DEFENDER" — 3:35—6:20—9:00. First Anniversary Jubilee Sept. 27 to Oct. 24
MUSIC BOX — 3733 SOUTHPORT AVE. Adults, 25c. 1:30 to 3 P. M. — RAMON NOVARRO—"SON OF INDIA" RICHARD ARLEN—"CAUGHT"
JULIAN — 918 BELMONT AVE — OLSEN & JOHNSON Winnie Lightner—"GOLD DUST GERTIE" BUCK JONES—"FIGHTING SHERIFF"
DE LUXE — Wilson & Broadway. Near "L" Station—Helen Twelvetrees, "A WOMAN OF EXPERIENCE"-"CAUGHT"
LAKE SHORE — Broadway at Belmont — Dorothy Mackaill "PARTY HUSBAND" & "BLACK CAMEL"

NORTHWEST
NEW DRAKE — 3548 MONTROSE Adults—25c to 3 P. M. — A Program You Must Not Miss. JAMES CAGNEY—JEAN HARLOW "THE PUBLIC ENEMY" HELEN TWELVETREES—LEW CODY "A Woman of Experience"
LINCOLN — 3164 Lincoln Ave., at Belmont 2 FEATURES—TODAY ONLY "SWEEPSTAKES" "EX-BAD BOY" Mickey Mouse Cartoon & World News Events
ADMIRAL — LAWRENCE & HARDING 25c to 3 P. M. — Ruth Chatterton—"Magnificent Lie" Robt. Armstrong—"EX-BAD BOY"
RIVOLI — 4380 ELSTON TWO FEATURES — Barbara Stanwyck—"Night Nurse" Mitzi Green, Jackie Searl—"NEWLY RICH"
PORTAGE PARK — 4050 Milwaukee 2 FEATURES — RAMON NOVARRO—"SON OF INDIA" MITZI GREEN—"NEWLY RICH"
IRVING — Irving Park Blvd. and Crawford — POLLY MORAN, MARIE DRESSLER—"POLITICS" Helen Twelvetrees—"A Woman of Experience"
LIBERTY — 3705 FULLERTON DOUBLE FEATURE — ADOLPHE MENJOU—IRENE DUNN "THE GREAT LOVER" Also GEORGE O'BRIEN, "A HOLY TERROR"
MONT CLARE — Grand Ave. at Harlem — JACKIE SEARL, MITZI GREEN & LOUISE FAZENDA "NEWLY RICH"
COMMODORE — 3105 Irving Park Blvd. 25c—1:30 to 3 P. M. — BARBARA STANWYCK—"NIGHT NURSE" Mitzi Green, Jackie Searle—"NEWLY RICH"
TIFFIN — 4051 W. NORTH AVE. — "NEWLY RICH" & RAMON NOVARRO—"SON OF INDIA"
PATIO — 6008 W. Irving Park Blvd. — Dbl. Feature—Our Gang Comedy "Magnificent Lie" & "Defenders of the Law"
ALAMO — 3641 W. CHICAGO Matinee Daily—2 Features — "CAUGHT" & "WOMAN OF EXPERIENCE"

DOWNERS GROVE
TIVOLI — "Forbidden Adventure" MITZI GREEN—JACKIE SEARLE

WEST
CROWN — 1605 W. DIVISION 2 FEATURES — BARBARA STANWYCK—BEN LYON CLARK GABLE—"NIGHT NURSE" MITZI GREEN—"NEWLY RICH"
SAVOY — 43436 W. MADISON DOUBLE FEATURE — "POLITICS" & "GOLDIE"
MARSHALL SQ. — 22d-Marshall Blvd. — MARION NIXON, EDDIE QUILLAN—"SWEEPSTAKES"
LINDY — 3437 OGDEN DOUBLE FEATURE — "Their Mad Moment" & "Ex-Bad Boy"
WILSON — 2418 W. Madison—Mat. Daily — Robert Armstrong, "EX-BAD BOY" & "SON OF INDIA"

AUSTIN
AMBASSADOR — Division Nr. Austin Blvd. Adults 25c. 1:30 to 3 P. M. — Maurice Chevalier, "Smiling Lieutenant" & "Children of Dreams." Bobby Jones, "How I Play Golf"
IRIS — 5743-47 Chicago Ave. Dbl. Feat. — ADOLPH MENJOU, "The Great Lover" & "Lady from Nowhere"
AUSTIN — 5619 W. Madison—Adults, 25c 2 ATTRACTIONS — "CHILDREN OF DREAMS"—"LOOSE ENDS"
PLAISANCE — 406 N. Parkside, at Lake DOUBLE FEATURE — "POLITICS" & "SECRET CALL"
PARK — 5960 W. LAKE ST. DOUBLE FEATURE — "A FREE SOUL"—"HONEYMOON LANE"

BERWYN
NEW RITZ — 6334 W. ROOSEVELT RD. DOORS OPEN 1:30 — JAMES CAGNEY—JEAN HARLOW "PUBLIC ENEMY" Warner Baxter—"THEIR MAD MOMENT"
ROXY — Grove Ave. at C. B. & Q. R. R. Door Open 1:30 — ADOLPHE MENJOU—"THE GREAT LOVER" EDDIE QUILLAN—"SWEEPTAKES"

NO MAN'S LAND
Teatro del Lago — Sheridan Road Between Wilmette & Kenilworth — —TWIN FEATURES— BARBARA STANWYCK—"NIGHT NURSE" RICHARD ARLEN—"CAUGHT"

LAKE FOREST
DEERPATH — "Night Nurse" BARBARA STANWYCK—CLARK GABLE

Opera Program Announced for Coming Season

Repertoire Is 55 Per Cent Italian.

By Edward Moore.

[Continued from page one.]

... will likewise be represented by "Tosca," "La Bohème," and "Gianni Schicchi," the last serving as half of a double bill with "L'Oracolo."

With regard to "Gianni Schicchi," a previously discussed point seems to have worked out. In the spring there was conversation about English translated operas, of which "Gianni Schicchi" was to have been one. Apparently, however, the opera company doubts the wisdom of permitting the audience to participate in the gay humors of the Florentine Forzano's libretto. These humors will therefore be kept a profound secret from all those who do not understand the Italian in which it will be sung. To the regret of this department, the only English venture will be, as told before, in "Hansel and Gretel."

* *

Ten Verdi Operas.

Verdi works in addition to "Aida" will be "Otello," "Rigoletto," "La Traviata," and "Il Trovatore." Other Italian works will be "Cavalleria Rusticana" and "Pagliacci," "The Love of Three Kings," "Lucia di Lammermoor," and "Martha," which indicate the presence of Tito Schipa; "The Jewels," which is really in the French ... though sung in Italian, and "La Gioconda."

"Carmen" is due for a comeback with Mme. Supervia in the name part. She sang it once here years ago, since which time she has made a reputation for herself in Europe with it. "Don Quichotte" will again have the ... services of Vanni-Marcoux, ... Glade, and Edouard Cotreuil. "Faust," "Louise," "Mignon," and "Samson and Delilah" will complete the French list.

After the successes scored by "The Bartered Bride" and "Die Meistersinger," two of last season's German ... it is not surprising that they will have an important place in the repertoire again this year. Both ... were splendidly mounted, excellently cast, and presented. Both ... comedies, and both are worthy of the painstaking treatment they received at the hands of Egon Pollak and Dr. Erhardt. For "The Bartered Bride" the entire cast, with the exception of the tenor, returns.

Other works listed for the German repertoire are "Lohengrin," "Der Rosenkavalier," "Tannhaeuser," "Tristan und Isolde," and "Die Walkuere."

* *

First Symphony Concert.

The first concert of the Chicago Symphony orchestra season will be given on Thursday night, Oct. 15. According to the custom in such cases, there will be no soloist in the season's inaugural, but José Iturbi, the Spanish pianist, will appear on the second. ... from then on soloists will come frequently, to the point that twenty... of the twenty-eight Thursday-... programs and ten of the ... Tuesday afternoon events will be enlivened by soloistic aid.

The change from Friday afternoon-... night to Thursday night-... afternoon has been discussed in this column before. A bit of extra information comes to the effect that the Thursday night programs are scheduled to begin promptly at 8:30 o'clock, and will end between 10:20 and 10:30 o'clock. Another item tells that the Chicago, North Shore and Milwaukee Electric railroad will operate a "Symphony special" after the Thursday night concerts, leaving the Wabash avenue and Adams street station at 10:45 o'clock and making stops at Wilmette, Kenilworth, Indian Hill, Winnetka, Hubbard Woods, Glencoe, Ravinia, Highland Park, Highwood, Fort Sheridan, Lake Forest, Lake Bluff, and North Chicago Junction.

* *

New Soloists to Be Heard.

Of the soloists, three singers, two violinists, and a pianist will be making their Chicago Symphony orchestra debuts, five on the Thursday-... series, and one on Tuesday afternoon.

Egon Petri, Dutch pianist, is the son of the violinist, Henri Petri. The ... studied the violin until he was ..., and then on the advice of Paderewski and Busoni turned to the piano. He was the first foreign artist to be invited to play in Russia under the soviet régime.

Adolph Busch, German violinist and ... head of the Vienna conservatory, began his career at the age of four, and comes to the United States under the sponsorship of Arturo Toscanini.

Rosette Anday is a Hungarian, and is preceded with the allegation that she has the most beautiful contralto voice on the concert stage today.

Muriel Brunskill, another contralto, comes from England and was first heard in this country at the Cincinnati festival last spring.

Hans Herman Nissen, baritone star of the Chicago Civic Opera company, was first heard here last winter.

Nathan Milstein, a young Russian violinist from Odessa, will make his first Chicago appearance at the Tuesday concerts.

Only three of the major symphony orchestras are remaining on the old week-end schedule of concerts. They are Boston, Philadelphia, and St. Louis. The others of the east and middle west, New York, Cleveland, Cincinnati, Detroit, and now Chicago, have changed their times in order to meet popular demand. According to a recent report from Orchestra hall, the change here is going to be popular, just as it has been in the other cities.

* *

Death of Adolf Weidig.

The sudden death of Adolf Weidig, last Wednesday removes a leading and interesting figure from the world of music. In years he was a veteran among composers, having been born Nov. 28, 1867, in Hamburg, Germany, but in spirit he was alert, thoroughly informed, and warmly sympathetic to contemporary trends in the art of music.

His textbook on harmony, published some half dozen years ago, was one of the best of its kind in the world since it contained not only a complete and accurate statement of classical theories of composition, but also what modern composers are doing and their laws and theories in so far as these can be put into words. His own compositions, of which there are many, also reflect this dual aspect of the lore of the ages and the freedom of the present.

Mr. Weidig had been a Chicago resident for many years. He came here in 1892 as a member of the Chicago orchestra under Theodore Thomas, holding his position there until 1896. During this period he was also second violin in the Spiering quartet, leaving that organization in 1901. Since 1898 he had been a director in the American Conservatory of Music.

* *

Ott Recitals to Continue.

Miss Bertha Ott will begin her 1931-'32 series of recitals on Sunday afternoon, Oct. 11, at which time Glenn Dillard Gunn, pianist, will appear at the Studebaker; Jeannette Albert, debut pianist, at the Playhouse; and Berenice Taylor, soprano, at the Civic theater.

On the following Sunday John McCormack will be at the Civic Opera house, Serge Rachmaninoff at Orchestra hall, and Carola Goya, Spanish dancer, at the Studebaker, this trio likewise under Miss Ott's management. She has leased the Studebaker, Playhouse, and Civic theater for every Sunday afternoon during the season, and will also present concerts at the Civic Opera house, Orchestra hall, and Kimball hall. Her list of commitments numbers something like eighty-five attractions booked thus far, and of these a number will make more than one appearance. It would therefore appear that apprehensions of hard times are absent from the concert business.

A note from Moriz Rosenthal written in Bad Gastein, Austria, tells of his performance of his own Variations and Finale on an Original Theme in D played in two concerts for the benefit of indigent musicians in need of treatment at the health resort. A comment from the Neues Wiener Journal on the event says that Mr. Rosenthal set himself the problem of using free, modern harmonization upon tonal austerity, and says that he solved it triumphantly. Further comment speaks of the dionysiac climax, and how the audience was charmed into enthusiasm and stormy applause. Mr. Rosenthal plans another concert tour in this country during the 1932-'33 season.

* *

Orchestra Contest.

Radio is giving American composers another chance to win prize money in awards. The National Broadcasting company is offering a contest with Deems Taylor in charge for an orchestral work not more than twelve minutes in playing time. The first award will be for $5,000, second $2,500, third $1,250, fourth $750, and fifth $500. Competitors must be American citizens either by birth or by virtue of first papers, and the work must be scored for symphony orchestra, though with reasonable latitude in the introduction of piano, saxophone, or other special instruments.

Compositions may be in any form, such as symphonic poem, rhapsody, sinfonietta, suite, or overture. A dance suite may be entered, but waltzes and marches as such will not be eligible. There are the usual conditions about entering works under a pseudonym or motto accompanied by a sealed envelope containing the composer's name and address, and a further specification that the work be original and never before published or publicly performed.

The contest will close Dec. 31, 1931, the announcement of awards will be made Feb. 21, 1932, and the winning composition will be put on the air Feb. 22, 1932, the bi-centennial of Washington's birthday. Address NBC Orchestra Awards 1931, 711 Fifth avenue, New York. As this department has nothing to do with the contest other than to give it this present publicity, do not write here about it.

The Apollo Musical club is entering its sixtieth season. Three concerts will be given under the direction of Edgar Nelson. The annual performance of "The Messiah" will be given on Christmas night. The February program will consist of Rossini's "Stabat Mater" and some miscellaneous numbers with accompaniment of two pianos and organ. In April the organization will present "The Damnation of Faust" by Berlioz.

Preliminary to her departure for further study in Europe, Mabel Roberts Walker, Negro contralto, will give a song recital in the Civic theater this afternoon.

STAGE DAUGHTER

DOROTHY COGHLAN.

SHE is the daughter of Gertrude Coghlan, a well-known leading woman of twenty years ago, and Augustus Pitou, theatrical manager and former Chicagoan. Her pedigree shows a theatrical strain on both sides of the families for several generations. Miss Coghlan appears with Taylor Holmes in "Salt Water" at the Playhouse.

[Chidnoff Photo.]

THE ARMCHAIR PLAYGOER

By Fanny Butcher.

A MUSICAL comedy called "Nikki," which opened this week on Broadway, is the only New York or Chicago opening which armchair playgoers can attend vicariously, if they are so minded.

JOHN MONK SAUNDERS.

"Nikki" is a musical version of the plot which made "Single Lady," by John Monk Saunders. Nikki is its heroine. She said she could walk faster in red shoes—that's the kind of girl Nikki was. And pitiably young and tender. She found her way into the disordered lives of the war flyers who were left adrift in Paris after the armistice. The mad exploits of those youthful ex-warriors of the sky she shares, and they are all mad together. They are unable to let down from the nervous pitch of the excitements of flying and fighting. There must always be more and more excitement.

Through the bars of Paris, the cafés of Lisbon, and the bull ring of Madrid they dash their way. Some one says of the characters in "Single Lady" that they were all "like naked swimmers at night on the glossy black surface of a shoreless sea, fearful to let their legs down, swimming blindly onward and onward toward self-destruction."

The book was published last March and had a measure of literary success. The author's story is more romantic, in a sense, than his work. He was born in Hinckley, Minn., in 1897. He attended the public schools of Seattle. He won the right to tack a degree onto his name at the University of Washington, and went to Oxford as a Rhodes scholar, and got another set of letters there.

During the war he was a military aviator. He went into the newspaper business as a reporter rather than teach English in an eastern girl's college, and then became an associate editor of the American Magazine rather than be a reporter. He wrote a story called "Wings" and Jesse Lasky grabbed both the story and the story's author for the movies. And he has never left Hollywood.

You know the other pictures he has conceived, "The Legion of the Condemned" and "The Dawn Patrol" [among others]. He has written articles and stories and serials. "Single Lady" is his first novel. It was a serial before it was a book and it has just been released as another movie, "The Last Flight."

He is married to Fay Wray, the motion picture star, who is to be the Nikki of the stage production. "Single Lady" is directly traceable to a holiday which Mr. Saunders spent in and about the taverns, cafés, and bull rings of Lisbon, Portugal, which shows how profitable foreign travel can be!

MAJESTIC LADY

MARIAN WARRING-MANLEY, the abundant blond of the last act of "In the Best of Families," at the Apollo, was last seen in Chicago five years ago in Rachel Crothers' play, "Expressing Willie." The year before she was here as leading woman with Otis Skinner in Booth Tarkington's "Mr. Antonio."

Her first Broadway success was in 1926 with the Actors' theater in "Moral." The New York World described her as "a lovely new Marjory Rambeau starting fresh." The Telegram said she was "remarkably reminiscent of Ethel Barrymore." Robert Benchley of The New Yorker wrote that Miss Warring-Manley reminds him of "Elsie Ferguson of twenty years ago."

Then something happened. She began to put on weight. Her figure changed from the slender to the majestic type.

"And, frankly," says Miss Warring-Manley, "I don't care. I'd rather have the health and vitality attendant upon my weight than lose them by reducing."

Foreign Artists Unite Efforts in Beethoven Trio

Resultant Disk Release Notable Performance.

By Edward Moore.

RESUMING the survey of records after an absence of two weeks, one finds that two weeks is enough to have created quite an accumulation. Taking them here and there as they come, rather than seeking out a more logical system of examination, good fortune discovers a rather notable performance of the Beethoven trio, opus 97, sometimes nicknamed the "Archduke." It is played by those three great European artists, Alfred Cortot, piano; Jacques Thibaud, violin, and Pablo Casals, cello, and comes from Victor in the Musical Masterpieces, M-92, Red Seal records, 8196 to 8200 inclusive.

If it had not been for Victor the only way to hear this composition would have been to catch these three artists in the same country, herd them under the same stage, and put the music in front of them. None too easy a matter as far as America is concerned, for their simultaneous appearances here have been rare. But through the good offices of Victor they may now be heard everywhere and repeatedly.

They are well worth hearing. Just at present I am unable to think of three artists of their soloistic caliber who are at the same time better ensemble players and better Beethovenians. Technically they are a living proof—Mr. Cortot particularly—that the piano is perfectly able to melt into the softer, less pointed lines of violin and cello. Spiritually they approach Beethoven's chamber music much as Dr. Stock, one of the greatest of the Beethovenians, approaches his orchestral works.

One reason for feeling that this set of records deserves a place in the front shelf of any one's record library is the recording. It is excellent. The three instruments, in both their high and their low range, sound like what they are intended to represent. Wherefore here is a great composer in one of his finest works, a work that is played by three superb artists, and their playing recorded as few musical pieces are recorded.

* *

"La Valse" Recordings.

By one of the chances that happen about once every so often the next dip into the heap of records brings out a duplication. Both Brunswick and Victor have sent out recordings of Ravel's "La Valse." Brunswick's is from the Lamoureux orchestra of Paris with Albert Wolff as conductor, Hall of Fame-International, 90186 and 90187; Victor's by the Boston Symphony orchestra under the direction of Serge Koussévitzky, Red Seal 7413 and 7414.

There is no intention of starting trouble with Brunswick in saying that the Victor version of this piece is somewhat the better. To begin, the recording is rather clearer. Then, too, Mr. Koussevitzky's interpretation is more dramatic. Ravel's symphonic treatment of a Viennese waltz is quite likely to turn into unrelieved gloom unless the conductor is on his guard, as Mr. Koussevitzky has been in this instance. Finally, the Brunswick version is so divided as to need four sides for its performance, while Victor has economized space to the extent of getting the whole work upon three, the fourth being devoted to Debussy's charming "Danse" in the Ravel orchestration, also played by Mr. Koussevitzky and the Boston Symphony orchestra. The added number is an added reason for owning the set.

Columbia, No. G-9039-M, sends a pair of excerpts from "The Tales of Hoffmann" as sung by Richard Tauber, who is to be heard in this country during the course of the coming season. One is "Es war einmal ein Hofe," or "Il etait une fois," or "Once Upon a Time." The other is "Ha wie in meiner Selle entbrennet," or "O Dieu, de quelle ivresse," or "With Joy My Heart Is Burning." All titles are used, but Mr. Tauber sings in German. Anyway, the first is the ballad that Hoffman sings in the prologue, and the other is the outburst with which he sees the lady of his dreams in the first act. Or is it the second, or third? There is something about "The Tales of Hoffmann" that makes its music hard to place.

However, this does not interfere with the fact that as far as records are concerned Mr. Tauber is decidedly a brilliant hope. From what has been heard of him through the talking machine he is ahead of all other German tenors. In fact, he would seem to classify among tenors about as Heinrich Schlusnus does among baritones.

* *

For Lighter Moments.

Brunswick dance records:

6139—"Many Happy Returns of the Day" and "I'm Through with Love," by Jacques Renard and his orchestra.

6142—"Without That Gal" and "At Your Command," by Abe Lyman and his California orchestra.

6143—"Blue Rhythm" and "Blue Flame," by the Blue Rhythm Boys.

6141—"Black Rhythm" and "Six or Seven Times," by Cab Calloway and his orchestra.

6144—"I'm All Dressed Up, with a Broken Heart," and "As Long as You're Here," by Jacques Renard and his orchestra.

6146—"In the Merry Month of Maybe" and "Crazy Quilt," by Frank Trumbauer and his orchestra.

Columbia dance records:

2492-D—"I'm All Dressed Up, with a Broken Heart," and "I Love You in the Same Old Way," by Ted Lewis and his band.

2491-D—"Choo-Choo," by Paul Whiteman and his orchestra, and "Sing Another Chorus, Please," by Ben Selvin and his orchestra.

2501-D—"My Sweet Tooth Says I Wanna" and "Nobody Loves No Baby Like My Baby Loves Me," by Ben Selvin and his orchestra.

2499-D—"Do the New York" and "Hikin' Down the Highway," by Ben Selvin and his orchestra.

2502-D—"Me!" and "Slow but Sure," by the Knickerbockers.

2500-D—"Begging for Love" and "Sweet and Lovely," by Guy Lombardo and his Royal Canadians.

Victor dance records:

22734—"When I'm Alone" and "I Wish I Could Be Blue," by Bennie Moten's Kansas City orchestra.

22736—"Make Me Know It," by Blanche Calloway and her Joy Boys, and "Wherever There's a Will, Baby," by McKinney's Cotton Pickers.

23283—"Who Stole the Lock Off the Hen House Door?" and "Please Tell Me," by the Washboard Rhythm Kings.

22735—"Little Girl" and "My Blue Days Blew Over," by Eubie Blake and his orchestra.

22737—"I'm Blue, but Nobody Cares," by Snooks and the Memphis Ramblers, and "Thumpin' 'n' Bumpin'," by Eubie Blake and his orchestra.

A Timely Message to Neighborhood Merchants-

WHEN business is harder to get you have to go after it with *stronger* methods.

The strongest business-getting medium in Chicago is the Sunday Tribune.

The Metropolitan Section of the Sunday Tribune makes practically a clean sweep of all the buying power on your side of the city that could possibly interest you.

For a few dollars—whatever you want to spend in an effort to go after business—you can place an advertisement where it can be seen by most of your present customers and by scores of thousands who can be *made into* customers.

Get the complete facts. Call Superior 0100—Metropolitan—tomorrow!

Chicago Sunday Tribune
WORLD'S GREATEST NEWSPAPER
Metropolitan Section

NORTHWEST SIDE GARDENERS WIN TRIBUNE AWARDS

Demonstrate Possibilities of Small Plots.

BY PAUL POTTER.

THE TRIBUNE today announces the results of its semi-annual judging of amateur gardens by placing on the honor roll of outstanding flower gardens the names of 11 northwest siders and giving honorable mention to five others. A total of 53 gardeners in the Chicago area are today made the winners of gold certificates of merit.

Most of these gardens are in the small rear yards of city dwellers, indicating the possibilities of developing into a picturesque and inviting spot small areas with limited expense. Few of the gardens border on the formal type, most of them expressing individuality of the owners who planned and cared for them. Each is outstanding in bloom and the charm of originality.

In such back yards as those maintained by the O. K. Ausberg family and J. J. Schwartz several thousand admirers have already seen what neatness and careful planting can do. Both of these gardeners have had their pictures in THE TRIBUNE, and both reported hundreds of daily callers for weeks thereafter.

Men Prove Themselves Adept.

That men can be as enthusiastic and as capable as women in the garden is seen in ten of the eleven gardens named on the honor roll.

The grouping in a small yard to present a good balance between lawn and garden is well developed in H. L. Benthey's garden at 5627 North Sacramento avenue. Use of shrubs, a pool, and rock garden, and a modest variety of both annuals and perennials is seen here, with ferns doing well at the base of a shady elm. Mr. Benthey plucked many bucketfuls of night crawlers from his greensward to keep in the running for the coveted certificate.

C. W. Troemper's garden in Park Ridge is the talk of the neighborhood, and his friends have brought him pieces of rock from rare and distant points in their travels. Souvenirs as well as testimonials to his prowess, they are.

Miss Lillian Bergman's garden in Palatine is one of the many being developed in the Women's Garden club recently organized there. In style it is old fashioned, but in location it is hard to equal, since thousands pass by and admire it from the railroad and street daily.

Few Months' Work Wins.

How an inspired gardener can make a few months of work effect so great an improvement as to bring an ordinary garden into recognition between spring and early fall is the story Mrs. Martha M. Consoer, Park Ridge, can tell. She explains modestly that she wanted to be on the honor roll so much she couldn't rest until her garden was built up to score above 90 in THE TRIBUNE system of judging gardens.

Small yards given what the judges called "sane treatment" brought recognition for E. G. Hahn, J. L. La Rose, Arthur Sebastian, and Charles Lemker. That there is time for improving a garden, even under trying circumstances, when both a young man and his wife are employed away from home, is proved conclusively by Elmer Maffit and Mrs. Maffit. They had to fight weeds and dogs from neighboring vacant lots, but the trim lawn, rock garden, and pool testify to their success in the few daylight hours they are at home.

Water Falls and Fountains.

The art of a bricklayer is reflected in the yard of Otto Johnson, 1051 North Mayfield avenue, whose garden is unusual in that it has the atmosphere of a small park with secluded water falls to a pool. For ornaments there are swans spouting water, more of the handiwork of Mr. Johnson. Lights at night add to the hours of enjoyment of the garden.

Many of the gardens judged this year, with improvements outlined by their owners as in progress, will be entered again next spring. The competition again will be opened to any amateur in the Chicago area, details to be announced next April.

Senator Huckins to Address Northwest Civic League

Senator Frank J. Huckin Jr. will discuss the Illinois unemployment insurance measure, known as house bill No. 439, at the meeting of the Northwest Nonpartisan Civic league at the Portage park fieldhouse Tuesday evening, Oct. 6.

ARRANGES DANCE

MRS. W. LLOYD STUMBAUGH.
[Russell Photo.]

Mrs. W. Lloyd Stumbaugh, 5832 West North avenue, is president of Theta chapter of Zeta Sigma Psi sorority, which is to hold its first formal dance of the fall and winter season Saturday evening in Hotel Knickerbocker. Miss Dorothy Trueheart of 301 North Mayfield avenue is vice president of the organization and Miss Charlotte Hanson, 1627 North Long avenue, treasurer.

Employed Couple Grows Unusual Garden

Mr. and Mrs. Elmer Maffit, 2850 North Luna avenue, both employed, have grown a flower garden that won a place for them on The Tribune's Honor Roll of Outstanding Flower Gardeners. The picture shows Mrs. Maffit beside the lily pool. [TRIBUNE Photo.]

This Week in the Garden

Monday, Sept. 28.

All tender plans should be removed from the garden to cover immediately. Cannas and dahlias may be dug after the first heavy frost. Leave the soil on the canna roots and store in a cool cellar. They must not be permitted to become so dry they shrivel during storage; it is wise to examine them from time to time. Geraniums may be stored in boxes of earth in a light cellar, but they, also, must be examined to prevent drying out. After digging, place close together in the boxes, placing soil between them, and packing in. A few tender plants potted from the beds out of doors and placed on the window ledge will make growths for cuttings.

Tuesday, Sept. 29.

After potting plants for house use be sure to syringe the foliage with cold water from time to time to prevent too rapid transpiration. Place in shade for a few days or until the foliage appears normal. Water the soil sparingly until the new root growth becomes active. When it is necessary to transplant house plants in fall care must be exercised not to overpot. After potting water sufficiently to moisten the soil to the bottom of the pot, but do not keep it in a saturated condition. Flowering plants require a moist condition at all times else the flowers wilt quickly and uds do not develop.

Wednesday, Sept. 30.

Cut some parsley, sage, thyme, and other herbs and hang up to dry—they will prove useful later on. Late beans, lettuce, and other tender vegetables will require protection against frost, and it is well to have protecting materials ready. Pot a few parsely plants and place in a light basement window.

Thursday, Oct. 1.

Try growing some bulbs in water, fiber, or pebbles. Dutch peat, humus, or cocoanut fiber may be used as the medium in which to grow bulbs. It is wise to place some charcoal in the container to keep the water sweet. The fiber should be just moist until the roots are well advanced. Aside from keeping the water sweet, the most important essential is to obtain a good root growth before the top growth develops. When in in flower, keep the plants in a cool temperature. Never place plants where the cold air will strike them.

Friday, Oct. 2.

Stir the soil between the young pansy plants. Watch the cool plants in the frames out doors, such as the primroses, cyclamen, cineraries, and calceolarias. They make fine plants when good care is given them. The planting of peonies may continue. Do not plant too deep, else fewer flowers will be obtained. There is still time to divide and replant the old iris clumps. Plant Germanica types shallow and in a well drained situation.

Saturday, Oct. 3.

Don't neglect to include a few vines when making out the order for nursery stock. A little known species is akebia quinata, a choice plant that is useful in situations where a dense shade is not wanted. The flowers are purplish brown, and fragrant. The wild grape is one of the finest vines where a fast growth is desired; it is useful for fences, for festooning between trees, for the back porch, to screen the garage and other places. The Concord grape is also good. For climbing up rough stone and brick walls, Engelmann's ivy—and plant a trumpet vine or two with it, for it climbs in a similar manner. The Boston ivy is more slender and the best for low buildings, where a plant with a more refined habit is desired. Few vines are as beautiful as the large flowering clematis, such as C. Jackmanni, violet purple; Henryi, creamy white; Mme. Edouard Andre, velvety red; Ville de Lyon, carmine crimson, a very bright colored flower, but they demand a rich soil and must be well drained to withstand the winter. Pick winter pears just before danger of freezing. Place in a dark cool place where it is not too dry or too damp.

I want it dry cleaned at Baxter Cleaners
Phone Calumet 1300

Tribune Autumn Honor Roll of Outstanding Gardeners

Following is THE TRIBUNE's autumn Honor Roll of Outstanding Gardens of the area within 40 miles of the loop:

NORTHWEST.

Mrs. O. K. Ausberg, 4906 Karlov-av.
Miss Lillian Bergman, 46 N. Plum Grove-av., Palatine.
Martha M. Consoer, 1301 Linden-av., Park Ridge, Ill.
Edwin G. Hahn, 2054 N. New England-av.
Otto Johnson, 1051 N. Mayfield-av.
Joseph L. La Rose, 2559 N. Parkside-av.
Charles Lemker, 2929 N. Keating-av.
Elmer C. Maffit, 2850 N. Luna-av.
Elmer Rage, 4541 N. Mansfield-av.
Arthur A. Sebastian, 4903 Catalpa-av.
C. W. Troemper, 215 Merrill-av., Park Ridge.

WEST.

Mrs. A. Allinson, 2114 S. 6th-av., Maywood.
Roy E. Bird, 807 N. Grove-av., Oak Park.
Eugene Bodmer, 1504 S. 17th-av., Maywood.
Ernest Dahlin, 116 Woodlawn-st., Geneva, Ill.
Mr. and Mrs. William Hosna, 2333 S. Scoville avenue, Berwyn.
Mrs. Anna Markus, 1517 S. 56th-ct., Cicero, Ill.
Mrs. M. B. Mills, 431 N. Long-av.
Frank Piha, 2335 S. Scoville-av., Berwyn.
Martin Schuster Jr., 6 S. Madison-st., Hinsdale.
Mrs. E. P. Seger, 222 N. Le Claire-av.
Mrs. Frank E. Sparks, 304 S. Taylor-av., Oak Park.
John Stauber, 1328 East-av., Berwyn.
August J. Zimmerman, 155 Chandler-st., Elmhurst.

SOUTHWEST.

Brother Aloysius, 3045 Laflin-st.
Mrs. Anton Benson, Mokena, Ill.
Mrs. Emma Bowden, 321 3d-av., Joliet.
Mrs. T. J. Cole, 2518 Burr Oak-av., Blue Island.
Charles Hudera, 7011 South Campbell avenue.
Mrs. Harry Mall, Mokena, Ill.
Raymond M. Olson, 7530 Lafayette-av.
Mrs. C. F. Radden, 10226 South Irving-av.
Mrs. A. C. Scheiblich, Mokena, Ill.
Mrs. C. Schmidt, 6458 S. Oakley-av.

SOUTH.

Mrs. John Higgins, 7405 Indiana-av.
Mrs. E. Johnson, 7701 Calumet avenue.
William Malin, 7600 Constance-av.
H. C. McElroy, 846 E. 89th-st.
Gus Muenich, 7018 Hohman street, Hammond, Ind.
Mrs. C. C. Rehbein, 7201 Prairie-av.
Mrs. Clyde Rothermel, 261 W. 46th-av., Gary, Ind.
Ida Stone, 7829 Calumet-av.
Walter H. Woldt, 1801 W. 15th-av., Gary, Ind.
Charles R. Yates, 8215 East End-av.

NORTH.

Mrs. Anna Bartling, 2801 Glenview-rd., Glenview, Ill.
H. L. Benthey, 5627 N. Sacramento-av., Chicago.
Peter Braun, 180 Randolph-st., Glencoe, Ill.
Mrs. Anna Fritz, 1923 George-st., Chicago.
George Hansen, 1723 School-st., Chicago.
Fred H. Hopp, 2209 Estes-av., Chicago.
Mrs. W. Wallace Kerr, 707 Forest-av., Wilmette, Ill.
J. J. Schwartz, 6115 N. Maplewood-av.
Mrs. Walter Thesson, 4716 N. Artesian-av., Chicago.
Mrs. Gussie B. Ward, 1905 Jenks-st., Evanston.

Honorable mention was given to the following 23 gardeners:

NORTH.

Mrs. Edgar F. Allen, 352 Linden-av., Winnetka.
Michael F. Fures, 2425 Berenice-av., Chicago.
Louis J. Lorenzini, 117 5th-st., Wilmette.

SOUTH.

Axel Nogard, Butternut Springs, Porter county, Ind.
Mrs. J. E. Scott, 7755 Luella-av.
Mrs. H. H. Waterman, 3915 Vincennes-av.

SOUTHWEST.

R. F. Gustafson, 11230 Eggleston-av.
Lillian Heineman, 1625 W. 102d-st.
C. A. Lautenslager, 1206 W. 97th-pl.
Frank C. Nordmeyer, 8258 S. Canal-st.
J. H. Treseee, 7620 Lafayette-av.

WEST.

Mrs. A. Berry, 1918 S. Grove-av., Berwyn.
Louis Ginocchio, 3021 Jackson-blvd.
Thomas B. Kelly, 3620 Flournoy-st.
Mrs. Herbert Marti, 633 Sexton-st., Aurora.
James Mikyska, 2529 S. Austin-blvd., Cicero.
J. L. Riedy, Lisle, Ill.
Mrs. Jeanette Spera, 323 Northwood-av., Riverside.
H. M. Young, 66th and Fairview, Downers Grove.

NORTHWEST.

Mrs. C. Bergman, 2531 N. Neva-av.
A. E. Gneish, 2128 N. Spaulding-av.
L. L. Savonen, 7930 Sunset-dr., Elmwood Park.
John Lux Spang, 1702 N. Austin-blvd.

MAINE HIGH HAS TITLE HOPES IN WEST SUBURBS

With five letter men, two regulars and three substitutes, as a nucleus, Coach H. C. Turner of Maine Township High school is confident he has material for an eleven that will make a strong bid for the west suburban conference title this fall, and certainly one that will equal or surpass last year's showing, when Maine tied with York for second place.

Coach Turner is basing his optimism partly on Maine's 34 to 0 triumph over Leyden Community High school of Franklin Park last Saturday and partly on the presence in the lineup of Capt. Lynn Jordan, all-conference full back last year.

The four other letter men about whom Coach Turner is building this year's squad are Kenneth Nelson, tackle; Don Christensen, half back; Eric Roughton, quarter back, and Herbert Heinsoth, center.

Around these the Maine coach hopes to shape a winning eleven with the promising line and backfield material he has uncovered among the forty-five candidates for the heavyweight squad.

Outstanding among the aspirants for a regular berth are Gene Hult, Russell Hagen, and John Suster, ends; Art Hintz and Robert Bruhn, tackles; Jack Nelson, F. Fritz, Chester Kowalski, and James Monihan, guards; Winston Clavey, Robert Anderson, Lyman Gallop, and Henry Lauritzen, back field.

Five regulars on the Leyden Community High school football team are back in the lineup this fall, which gives Coach L. R. Watson reason to believe his team will make a good showing this fall in the Northwest Suburban league. They are Capt. Roger Burrill, half back; John Banas, guard; Joseph Castle, tackle; Richard Liebke, half back, and Anton Rasmussen, tackle.

70 Flowering Size Bulbs
A Rainbow Garden of Giant Tulips $2

Seven Each of Ten Varieties Embracing These Rainbow Colors: Red, Pink, Rose, Lilac, Violet, Scarlet, Bronze, Yellow, Crimson, Orange

THE greatest value in the history of our famous Rainbow Tulip collection is yours this year. We offer SEVENTY BULBS, seven each of ten different varieties of May-flowering Darwin, Cottage and Breeder classes, postpaid to 300 miles for $2. These are imported bulbs of a special home garden grade of flowering size for outdoor planting though not recommended for forcing. They were especially selected for this offer by our Dutch growers, who supply the highest quality bulbs for our florist and private estate trade. Each of the ten varieties included in this collection is one of the finest in its class. Two dollars never bought more of beauty.

Beginner's Bulb Collection, $1

To introduce to you the variety and beauty of spring flowering bulbs we will send the following, all of first quality: 6 Crocuses, 6 Daffodils, 6 Grape Hyacinths, 6 Early Tulips and 6 May-flowering Tulips—30 bulbs in all—for $1.00.

FALL CATALOG, ILLUSTRATING 24 TULIPS IN FULL COLORS, MAILED FREE. NURSERY CATALOG SENT ON REQUEST.

601 W. Jackson Blvd. — Vaughan's Seed Store — 10 West Randolph Street

Store Hours Monday 8:30 a. m. to 6 p. m.

AMERICA'S FASTEST GROWING DEPT STORES — 5 DEPARTMENT STORES — GOLDBLATT BROS

Uptown Store: Broadway at Lawrence Ave. • North Side Store: Lincoln and Belmont Ave. • Northwest Store: Chicago Ave. and Ashland • South Side Store: 47th Street and Ashland • Southeast Store: 91st Street and Commercial Ave.

OUR NEW STORE: LAWRENCE AVE. & BROADWAY formerly LOREN MILLER

MONDAY BARGAINS!

Cup Cakes — Dozen 13c. Assorted icings—fresh from our ovens. White House Clusters 12 for 5c

Campbell's Soup 6c. Famous brand tomato soup—special! Peaberry Coffee, Freshly roasted, 14c lb. Sweet Pickles "Blue Bow" brand 19c qt. No Mail or Phone Orders.

5 Lb. Box Bacon 55c. Unevenly sliced breakfast bacon. Limburger "Badger" brand limburger cheese, 23c Pkg. Smoked Butts Country Style, 15c Lb. No Mail or Phone Orders.

"Extra Size" Gown 39c. Warm gowns of soft flannelette, well tailored, neatly trimmed. Size 20 only. Regular 79c value.

"Vanta" Training Panties 19c. Famous "Vanta" high grade ribbed training panties. Sizes 2, 4, 6. 50c val.

Women's Gloves 29c. Imported fabrics, in novelty cuff styles, all colors, sizes 6 to 8½. Regular 59c value, priced unusually low.

"Kabo" Corselettes $2.96. Reg. $3.95 Value. Well known "Kabo" make, stout model, featuring laced sides and inner belt. Sizes 34-48.

Leather'te Coat Sheeplined $2.44. Boys' leatherette coats with warm sheep linings, big sheep collars. Black. Sizes 8 to 18. Last year's price $4.98.

Darwin Tulips 29c DOZ. Imported from Holland, excellent assortment of mixed varieties at Chicago's lowest prices.

Sheep Manure 100 lb. bag, $1.79. Excellent fertilizer for lawn and garden. "Yankee" brand. Phone and mail orders filled. No Mail or Phone Orders on Above Items

Special Purchase of Finest Quality — Scranton Panels $1.97. Novelty Mesh, Filet, Shadow Weaves. If you love artistic things for your home you'll want these for your windows! Made of wonderful high quality yarns, in novelty mesh weaves, shadow weaves, and filet nets. 6-inch knitted fringes, tailored or scalloped bottoms. Regular values up to $3.00. 46 in. Wide, 2¼ yds. Long. Goldblatt Bros. 5 Stores

"PEQUOT" SHEETING 33c Yd. 2¼ Yds. Wide. Very Durable, Very Special. It is unbleached, but will bleach snow white in a few washings! Extra wide!

SILK PONGEE 18½c. 12-momme imported all silk pongee, first quality "Red Label" 33 in. wide. Limit 15 yards. Yd.

"HOPE" MUSLIN 8½c. Soft finish, yard wide muslin of a good durable quality. Yard. Goldblatt Bros. 5 Dept. Stores

72x84 Plaid BLANKETS — Heavy Part Wool Extra Large Size $2.43 Pair. Good housewives prepare now for cold nights! These are soft, fluffy part wool blankets—so heavy and warm! In smart block plaids—choice of colors. Sateen bound to match. $4 value. Goldblatt Bros. 5 Dept. Stores.

NATIONALLY ADVERTISED Cosmetics at Reduced Prices
$1.00 Max Factor Face Powder 69c; $1.50 DuBarry Cleansing Cream $1.19; 50c Princess Pat Rouge 33c; $1.00 Elmo Tissue Cream 73c; $1.00 Elmo Lip Stick 69c; 40c H. H. Ayers' "Luxuria" Cold Cream 23c
85c Blue Ribbon Malt Set 43c; 75c Edelweiss Malt Set 33c; 65c U. S. Malt Special, Set 29c

SPECIAL DRUG SAVINGS
$1.25 Konjola Tonic 63c; $1.25 Bayer's Aspirin Tablets—bottle of 100 76c; 25c Phillips' Milk of Magnesia Tooth Paste 12½c; 25c Listerine Antiseptic 15c; 50c Prophylactic Tooth Brushes, 21c. No Mail or Phone Orders

Men's Ribbed Union Suits $1 Val. Sizes 36 to 46 59c. Heavy ribbed suits of cotton—in white, ecru, random—with short or long sleeves, ankle length. Snug fitting. Warm and comfy! Ideal weight for fall and winter.

"Everett" Brown Kid House Slippers For Men—Special $1. Oh, so comfy for wear in the house! Genuine leather with flexible leather soles and rubber heels. Sizes 6 to 11. $1.98 values.

Women's Crepe Satin Boudoir Slippers 49c. Very dainty in many pretty colors, with fancy feather trim. Soft chrome padded cushion soles and covered heels. $1 values. Sizes 3 to 8. Goldblatt Bros.—5 Stores

Charred Oak BARRELS. Beverage barrels of selected oak, well hooped—guaranteed not to leak. 100% double charred. 5 Gal. Size $1.66; 10 Gal. Size $2.17. Other Sizes at Equal Savings

Kitchen Da-Lite Completely Wired $1.29. White enamel holder, popular size globe. With cord and plug. With pull chain......59c
Bedroom Fixture Ceiling Style 59c. Ivory polychrome finish, completely wired with keyless sockets. With pull socket....$1.39

Ready Mixed Paint: GUARANTEED PAINT, 16 selected tints and white. Gal. $1.69; RELIABLE PAINT, mixed in 12 assorted colors and white, sanitary, washable. Gallon $1.49; FLAT WALL PAINT, all popular colors, ready mixed, will not chip or peel, washable. Gallon $1.88; SOVEREIGN VARNISH, dries hard with high lustre. For outdoor or indoor surface. Gallon $2.89
White Enamel 55c QUART. High grade, will not turn yellow, leaves high gloss. Gallon Special $1.98. Goldblatt Bros. 5 Stores

Lucky Strikes Pkg. of 12 Cigarettes 7½c Pkg. Carton of 144 cigarettes, 89c

U. S. Club House Cigars BOX of 50 $1.69. "The Nation's Choice" 5c Cigar. Fresh stock, cellophane wrapped.

Knee Pants For Boys 39c. Heavy, sturdy cotton pants, gray, brown, and dark blue mixtures. Sizes 8 to 15. Specially priced. Ideal for school wear.

Men's Overalls 59c. "Union made," cut full, triple stitched. Hickory, blue or white. Sizes to 44.

Chinese Filet Table Covers $1.19. 72x90-in. size, hand made in assortment of charming designs. Specially priced

49c Felt Base 2 Yards Wide Very Special 25c Square Yd. Perfect wearing quality, many attractive patterns and colors.

Half Soles 51c. Armour's "Joppa" oak leather half soles attached to any size shoes while you wait or delivered.

Window Shades 36"x6' Oil Opaque 45c. Made of fine, cleanable material and mounted on guaranteed rollers. Regular 95c value. Complete, ready to hang.

45-Lb. Mattress $2.85. Comfortable all-cotton mattress, made with rolled edge, covered with attractive ticking. No Mail or Phone Orders on Above Items

We Will Not Be Undersold!

Southeast Store
91st Street and
Commercial Ave.
NS!
ky Strikes
Club House
ee Pants
s Overalls
ese Filet
elt Base
Soles
w Shades
Mattress

PART 7 | Drama Movies | Metropolitan News | Music Radio

Chicago Sunday Tribune

THE WORLD'S GREATEST NEWSPAPER

Neighborhood News. Public Service Office, 4152 West Madison Street.

SEPTEMBER 27, 1931.

W

Lovely Tallulah Sins Her Way to Happiness

Wins Gallant Protector Along the Route.

"MY SIN."
Out of the darkness of the night,
Casting aside her spirit's blight,
She struggled upward toward the light.

Produced by Paramount. Directed by George Abbott. Presented at the Chicago theater.

THE CAST.

.... }	...Tallulah Bankhead
....	...Fredric March
....	...Harry Davenport
....	...Scott Kolk
....	...Anne Sutherland
....	...Margaret Adams
....	...Lily Cahill
....	...Jay Fassett

By Mae Tinee.

GOOD morning!

Don't think this picture is as bad as the rhyme at the head of the column. It isn't. [It couldn't be.]

Nor that "My Sin" is a great. Oh—can't say that, either. But it serves fairly well to display the histrionic prowess of Frederic March and that versatile, good looking Tallulah Bankhead, talented daughter of an Alabama congressman who took London by storm for eight years. [Tallulah, not the congressman.]

Continuing with the subject of Tallulah [personal], she's not getting such a good break in matters of the screen. Her first cinema vehicle, "Tarnished Lady," was a poor thing. That Miss Bankhead's ability and personality could illuminate it in the least was more of a triumph for that lady than, perhaps, she or anybody else realized. Now "My Sin" has fallen to her lot. It's a heap better background than "Tarnished Lady," but it, at that, no great shakes.

When the story starts Tallulah is down in Panama—or up in Panama—anyway you like it, and I think it's down, anyway SHE'S down—hostessing in a combination saloon and dance hall. Here, heart broken and ambition squashed, she sits on a bar, singing throatily [she has a lovely, deep voice] Helen-Morganesque songs. [I saw Helen Morgan in a "short" the other day and she should keep away from those closeups; on account of that she wiggles her scalp, and that makes her songs funny, which they're not supposed to be.]

* *

Handsome Husband.

Anyhow, Tallulah sings throatily, and inebriated males take up the chorus, and when she drags herself home to her lonely hotel room, all disillusioned and blue and saying "O, but what is the use?" to herself, if along doesn't come her parasite husband, whom she'd hoped lost or swallowed up in an earthquake or by a lion! [Foolish hope, the latter, as Miss Carlotta would have known had she heard Carveth Wells lecture on how lions are gentle and playful like kittens, and only eat a man when hungry, and then only under protest.]

Anyhow, this biped who calls himself a husband breaks down her door and says: "Gimme all your savings, kid!" or words to that effect.

Those hard earned savings with which our heroine had planned to start anew . . . !

She kills him!

"Yes!" you say. "But where does Fredric March come in?"

* *

Gallant to the Rescue.

He's come in long before this, my darlings! Brilliant young Harvard lawyer gone to the bow-wows.

Innate manhood prods him on to the defense of Tallulah. [I like to say her name; it makes me feel like a Swiss yodeler.] He defends her. She is freed—and after that—?

If you're curious to find out what happens after that—why "My Sin" is on the Chicago screen.

The tale points the moral—One Can If One Will . . . !

Acting by the supporting cast is

[Continued on page ten.]

high lights in the loop

Nancy Carroll is the star in "Personal Maid," the attraction at the Oriental. Pat O'Brien and Gene Raymond are two of those in the supporting cast.

"The Big Gamble" is showing at the Palace. Dorothy Sebastian and Bill Boyd are gambling with fate here, as the shadow on the wall back of them might indicate.

Kay Strozzi is one of the featured players in "The Silent Witness," opening at the Selwyn theater tomorrow night.

"You Said It," with June O'Dea as one of the principals, opens at the Grand Opera house this evening.

Fredric March and Tallulah Bankhead have the leads in "My Sin," current at the Chicago theater, and in this view they are going in for a bit of heavy drama.

Introducing Lupe Velez and Warner Baxter in "The Squaw Man," at the Roosevelt, with Warner registering that searching look and Lupe looking appealing—and devastating.

Somewhere "East of Borneo" is the setting of the photoplay at the State-Lake. Rose Hobart and Charles Bickford do a large share of the melodramatics.

Theaters Form Into Line for New Stage Year

Afterthoughts on Pair of Rowdy Farces.

By Charles Collins.

THE theatrical season is slowly coming to the surface, after being submerged fathoms deep under the hottest and longest summer of Chicago's history. The new plays are stepping out two by two, like the well-known sweethearts on parade or the animals of Noah's ark. A fresh pair came up for discussion during the past week—a team of farcical entertainments, cut in the rowdy style that represents the current Broadway theory of "what the public wants."

These plays are "Unexpected Husband," which deals with the pagan idea that drunkenness makes sudden bedfellows, and "In the Best of Families," which assumes that any

[Continued on page nine.]

Gotham Musical Comedy Outdoes Burlesque Show

By Burns Mantle.

NEW YORK.—[Special Correspondence.]—Mr. Minsky, who has run a burlesque theater at Second avenue and Houston street for years and years, having inherited it, I assume, from other Minskys, has given up trying to sell his entertainments at the old stand. He closed the New Winter Garden recently.

This item, of itself, would not represent news in any column concerned with the Broadway theater were it not for the fact that the principal reason Mr. Minsky can no longer sell a burlesque show in Second avenue is that there are now too many equally bold, equally nude, equally Rabelaisian [meaning plain vulgar] burlesque theaters farther uptown in New York.

That section of Forty-second street running from the pie-shaped Times building east to Eighth avenue now houses four burlesque shows where two years ago it was devoted exclusively to exhibits of the higher or legitimate drama.

On Broadway proper, at the Central theater, in the very heart of the better theater section, there is another burlesque show dominated by jiggling nudes and coarse sketches.

At the Theater Royale, Mae West, "sales woman of sex" is presenting her history of a lady of the pavements, called "The Constant Sinner."

Mr. Carroll's "Vanities," as previously reported, is selling briskly for $3 at the new Carroll theater, and George White has offered another superburlesque bearing his "Scandals" trademark.

With this competition, is it any wonder that even the Minskys can no longer think of anything in the show line sufficiently brazen to draw peo-

[Continued on page nine.]

News Reel with Punning Voice Annoys Pettey

By Tom Pettey.

NEW YORK.—[Special.]—Those bright young men who sit in the seats of judgment on the news reel industry just will not let the pictures contribute their own sound. For every news reel these days there is a voice behind the screen. Sometimes it is a basso and sometimes a tenor; it seldom sings, but it talks on and on to the bitter end.

It all began with the radio and no one knows where it will end. You walk into the theater and stumble over a half dozen feet, legs, and laps. Then at last you settle back in the half of the seat and prepare to enjoy the news flashes overlooked by your favorite newspaper.

A chorus of a thousand or more devout Hindus or west Africans begin chanting a hymn out in a great open courtyard. That should be enough sound for any one. Nevertheless, the voice is heard above the singing.

"Here they are," it begins, "celebrating the 'steenth revival of the . . ." The voice goes on and on, blah, blah, blah. Finally it remarks, "There will be a lot of sore throats in the morning," and there is the sound of discreet chuckling by the voice at its own clever humor.

* *

Puns Most Painful of All.

A gang killing picture lights the screen, and the voice waxes indignant. "This must cease," it rants, "and our brave policemen are going to see that it does."

There is a moral to be pointed, a

[Continued on page five.]

Opera Repertoire for Coming Season Is 55 Per Cent Italian

By Edward Moore.

IN getting ready for the coming season at the Civic Opera house the Chicago Civic Opera company has done for its Italian wing something comparable to what it did for the German wing last season. As it works out, practically all of the sixteen artists added to the roster this year have been trained in the Italian tradition, and the répertoire for the season will be 55 per cent Italian.

This figure was reached after considering the question from several different points of view. It is important, naturally, that opera should be regarded as entertainment, and to Americans comedy is an important item in entertainment. This shows plainly in the German list. There are ten German works on the schedule and an eleventh, "Hansel and Gretel," which will be sung in an English translation. Five of these are comedies and one is a modern melodrama, leaving five of the heavier Wagnerian works on the list.

* *

Cater to Opera Public.

Another guide came from the questionnaire sent out by Samuel Insull last spring. Adding and averaging the answers received gave some leading hints on the operas most popular with subscription audiences. It must not be forgotten that while embarking on an operatic season is a good bit of an artistic adventure, due consideration must be given to what the public wants, or at least to what the adventurers think the public wants.

Novelties and revivals were announced in some detail in this column last Sunday. They can be recapitulated here as a prelude to the announcement of the standard répertoire. The three novelties are Mozart's "The Magic Flute," Schillings' "Mona Lisa" in German, and Leoni's "L'Oracolo" in Italian. The revivals are the French "Hèrodiade" by Massenet, the German "Parsifal" by Wagner, and the Italian "Andrea Chenier" by Giordano.

Passing to the general, or standard, répertoire it looks a good deal like a compilation of the best works presented during the last several seasons. It may be that the complete list will not be given; in fact, opera companies are often in the habit of playing safe in their announcements by saying that the répertoire will be drawn from the announced list.

* *

"Boris Godunoff" to Be Heard.

However this may be, it seems certain that Verdi's "Aïda" will be given several performances. "The Barber of Seville" ought to be interesting, for at least one of its performances will be given according to the original version, that in which Rosina is a coloratura mezzo-soprano. Conchita Supervia is the artist possessing that rare type of voice. Never within my memory has the Rosina rôle been sung in the original key, though I have occasionally heard the "Una voce poco fa" thus performed.

"Boris Godunoff," a great work, and with Vanni-Marcoux again in the name part will return after an absence. "Mme. Butterfly" is again in the répertoire, serving, so they say at the opera house, as the vehicle for the debut of Rosetta Pampanini. Puc-

[Continued on page eleven.]

12 WEST SIDERS WIN TRIBUNE'S GARDEN AWARDS

Beauty Spots Are Found in Small Yards.

BY EVERETT SWINGLE.

THE CHICAGO TRIBUNE today announces the results of the semi-annual judging of amateur gardens by placing the names of twelve west siders on the Honor Roll of Outstanding Flower Gardens and giving honorable mention to eight others. Fifty-three gardeners in the Chicago area are today made the winners of gold certificates of merit.

Small rear yards comprise the majority of these gardens, which indicates the possibilities of developing picturesque and inviting small areas at limited expense. Few of the gardens border on the formal type, most of them expressing individuality of the owners who planned and cared for them. Each is outstanding in bloom and the charm of originality.

Vacant Lot Beautified.

Alphabetically, the list of west siders begins with the A's and B's of Maywood and Oak Park. In the garden of Mrs. A. Allinson, 2114 South Sixth avenue, Maywood, the gardening activities became so interesting that the family extended its work of beautifying the community by planting excess flowers on an empty lot next door.

Roy E. Bird, 807 North Grove avenue, Oak Park, found the secret of succession of bloom and has enhanced a rockery and flower garden space with color from early spring until late fall. Eugene Bodmer, 1504 South 17th avenue, Maywood, focused attention on a pool, leaving the remainder of the yard in a simple plan which, however, permits color, background and atmosphere for the more ornate pool.

Children played in the yard of Ernest Dahlin, 116 Woodlawn street, Geneva, Ill. Yet they had become interested in the lawn, flowers, rockery and pool sufficiently to realize they helped their parents when they permitted the yard to stay neat and unmarred by toy sho els and tricycles. There were even some vegetables among the flowers, but they were well screened by orderly and well planned shrubs, annuals and perennials. The rockery backed by trees completes a pleasing picture.

Neighbors Are Winners.

Two neighboring families in Berwyn have spent many hours in their yards the last year and a half. Mr. and Mrs. William Hosna, 2333 South Scoville avenue, and Mr. and Mrs. Frank Piha at 2335, have made colorful exteriors for the suburban homes. Even at the end of the season the two neighboring yards and gardens indicate care and attention as well as pride in the interesting collections of rocks from many sections of the country.

For attention to detail, a visit to the garden of Mrs. Anna Markus, 1517 South 56th court, Cicero, indicates what can be produced by attention to detail. The rockery is rather highly ornamental, but it has been well planted to perennials and annuals and the entire yard has been sufficiently screened in to make for sufficient privacy. Hotel "De Sparrow" adds an interesting touch.

81, But Still a Gardener.

Clubs from all parts of the Chicago area have visited the garden of Mrs. M. B. Mills, 431 North Long street. Although she is 81 years old, the garden spot is unusual for its color and ornamentation and has spread onto a vacant lot next door.

More than 5,000 plants which he grew constituted much of the color basis which attracted TRIBUNE judges to the Martin Schuster Jr. garden at 6 South Madison street, Hinsdale. Although a railroad runs not many feet from the side of the rockery and beds of annuals and perennials, the yard has been a blaze of color for many weeks.

Again in Oak Park, a selection is made of the work of Mrs. Frank E. Sparks at 304 South Taylor avenue. Plantings of salvia or flowering sage add color and contrast, while Mrs. Sparks' aster blooms probably had no equal in Oak Park this year.

Admirers Trample Lawn.

Colorful beds of flowers along the front, side, and in the rear of the home of August J. Zimmerman, 155 Chandler street, Elmhurst, have led to considerable trampling of the lawn area around the home as strangers came to admire the gardening skill of Mr. Zimmerman. All this in spite of the fact that the plantings are all comparatively new and that even more beauty will be obtained when shrubs and screens grow to maturity and dignity.

Mrs. E. P. Seger, 222 North Le Claire avenue, has worked hard enough to obtain a colorful yard with seasonal bloom, yet she informed THE TRIBUNE judges she was planning further changes guaranteed to enhance the beauty of the garden.

Three Going to Oberlin.

Miss Edna Denison, 5234 Kimball avenue; Miss Dorothy Ellis, 6000 Nickerson avenue, and Cassius Gould Jr., 4040 North Kedvale avenue, are returning to Oberlin college for the fall term.

WHAT'S DOING THIS WEEK

TODAY.

1:30 o'clock—Jewish field day, Kuppenheimer stadium. Sponsored by the Jewish Athletic association.

MONDAY.

6:30 o'clock—Garfield Park Business Men's club, National Broadcasting Studios, Merchandise Mart.

TUESDAY.

12:15 o'clock—West Side Kiwanis club, Midwest Athletic club. Luncheon meeting.

12:15 o'clock—Garfield Park Lions club, Midwest Athletic club. Luncheon meeting.

8 o'clock—Parent-Teacher council of district 89, Washington school, Maywood.

WEDNESDAY.

8 o'clock—Jewish People's Institute High school, 3500 Douglas boulevard. Summer graduation exercises.

8 o'clock—Maywood Festival chorus, 551 Park avenue, River Forest. Meeting of board of directors.

THURSDAY.

12:15 o'clock—Madison Rotinians, Central Plaza hotel. Luncheon meeting.

FRIDAY.

2 o'clock—St. Edmund Altar and Rosary society, home of Mrs. Joseph B. Victor, 337 South Euclid avenue, Oak Park. Bridge party.

8 o'clock—Lombard Junior Woman's club, clubhouse. "All Aboard."

SATURDAY.

8 o'clock—Lombard Junior Woman's club, clubhouse. "All Aboard."

Cicero Woman's Garden Highly Ornamented

Ornamentation is one of the noticeable features in the yard and garden of Mrs. Anna Markus, 1517 South 56th court, Cicero. Yet throughout the yard there is a variety of flowers in bloom throughout the season and all well screened at the rear and sides to insure privacy. [TRIBUNE Photo.]

Tribune Autumn Honor Roll of Outstanding Gardeners

Following is THE TRIBUNE'S autumn Honor Roll of Outstanding Gardens of the area within 40 miles of the loop:

WEST.

Mrs. A. Allinson, 2114 S. 6th-av., Maywood.
Roy E. Bird, 807 N. Grove-av., Oak Park.
Eugene Bodmer, 1504 S. 17th-av., Maywood.
Ernest Dahlin, 116 Woodlawn-st., Geneva, Ill.
Mr. and Mrs. William Hosna, 2333 S. Scoville avenue, Berwyn.
Mrs. Anna Markus, 1517 S. 56th-ct., Cicero, Ill.
Mrs. M. B. Mills, 431 N. Long-av.
Frank Piha, 2335 S. Scoville-av., Berwyn.
Martin Schuster Jr., 6 S. Madison-st., Hinsdale.
Mrs. E. P. Seger, 222 N. Le Claire-av.
Mrs. Frank E. Sparks, 304 S. Taylor-av., Oak Park.
John Stauber, 1328 East-av., Berwyn.
August J. Zimmerman, 155 Chandler-st., Elmhurst.

NORTHWEST.

Mrs. O. K. Ausberg, 4906 Karlov-av.
Miss Lillian Bergman, 46 N. Plum Grove-av., Palatine.
Martha M. Conseer, 1301 Linden-av., Park Ridge, Ill.
Edwin G. Hahn, 2054 N. New England-av.
Otto Johnson, 1051 N. Mayfield-av.
Joseph L. La Rose, 2559 N. Parkside-av.
Charles Lemker, 2929 N. Keating-av.
Elmer C. Maffit, 2850 N. Luna-av.
Elmer Rage, 4541 N. Mansfield-av.
Arthur A. Sebastian, 4903 Catalpa-av.
C. W. Troemper, 215 Merrill-av., Park Ridge.

SOUTHWEST.

Brother Aloysius, 3045 Laflin-st.
Mrs. Anton Benson, Mokena, Ill.
Mrs. Emma Bowden, 321 3d-av., Joliet.
Mrs. T. J. Cole, 2518 Burr Oak-av., Blue Island.
Charles Hudera, 7011 South Campbell avenue.
Mrs. Harry Mall, Mokena, Ill.
Raymond M. Olson, 7530 Lafayette-av.
Mrs. C. F. Radden, 10226 South Irving-av.
Mrs. A. C. Scheiblich, Mokena, Ill.
Mrs. C. Schmidt, 6458 S. Oakley-av.

SOUTH.

Mrs. John Higgins, 7405 Indiana-av.
Mrs. E. Johnson, 7701 Calumet avenue.
William Malin, 7600 Constance-av.
H. C. McElroy, 846 E. 89th-st.
Gus Muenich, 7018 Hohman street, Hammond, Ind.
Mrs. C. C. Rehbein, 7201 Prairie-av.
Mrs. Clyde Rothermel, 261 W. 46th-av., Gary, Ind.
Ida Stone, 7829 Calumet-av.
Walter H. Woldt, 1801 W. 15th-av., Gary, Ind.
Charles R. Yates, 8215 East End-av.

NORTH.

Mrs. Anna Bartling, 2801 Glenview-rd., Glenview, Ill.
H. L. Benthey, 5627 N. Sacramento-av., Chicago.
Peter Braun, 180 Randolph-st., Glencoe, Ill.
Mrs. Anna Fritz, 1923 George-st., Chicago.
George Hansen, 1723 School-st., Chicago.
Fred H. Hopp, 2209 Estes-av., Chicago.
Mrs. W. Wallace Kerr, 707 Forest-av., Wilmette, Ill.
J. J. Schwartz, 6115 N. Maplewood-av.
Mrs. Walter Thesson, 4716 N. Artesian-av., Chicago.
Mrs. Gussie B. Ward, 1905 Jenks-st., Evanston.

Honorable mention was given to the following 23 gardeners:

NORTH.

Mrs. Edgar F. Allen, 352 Linden-av., Winnetka.
Michael F. Fures, 2425 Berenice-av., Chicago.
Louis J. Lorenzini, 117 5th-st., Wilmette.

SOUTH.

Axel Nogard, Butternut Springs, Porter county, Ind.
Mrs. J. E. Scott, 7755 Luella-av.
Mrs. H. H. Waterman, 3915 Vincennes-av.

SOUTHWEST.

R. F. Gustafson, 11230 Eggleston-av.
Lilian Heineman, 1625 W. 102d-st.
C. A. Lautenslager, 1206 W. 97th-pl.
Frank C. Nordmeyer, 3256 S. Canal-st.
J. H. Trezese, 7620 Lafayette-av.

WEST.

Mrs. A. Berry, 1918 S. Grove-av., Berwyn.
Louis Ginocchio, 3021 Jackson-blvd.
Thomas B. Kelly, 3620 Flournoy-st.
Mrs. Herbert Marti, 633 Sexton-st., Aurora.
James Mikyska, 2529 S. Austin-blvd., Cicero.
J. L. Riedy, Lisle, Ill.
Mrs. Jeanette Spera, 323 Northwood-av., Riverside.
H. M. Young, 66th and Fairview, Downers Grove.

NORTHWEST.

Mrs. C. Bergman, 2531 N. Neva-av.
A. E. Gneish, 2128 N. Spaulding-av.
L. L. Savonen, 7930 Sunset-dr., Elmwood Park.
John Lux Spang, 1702 N. Austin-blvd.

20,000 JEWS ARE EXPECTED TODAY AT FIELD MEET

Athletes of Entire City to Compete.

Twenty thousand Jews are expected to attend the first annual sport day sponsored by the Jewish Athletic association this afternoon at the Kuppenheimer stadium, 19th street and Keeler avenue. Preliminary to the athletic events a parade with more than 100 floats in line circled Jewish west side neighborhoods last night.

"Organizations throughout the city are coöperating with the athletic association in an effort to demonstrate the athletic prowess of the Jewish people," said Michael Kessler, secretary of the association. "It is only in recent years that Jews have taken an active part in sports.

Occasional Athletic Star.

"An occasional Benny Leonard or Benny Friedman was an outstanding figure in the athletic field, but participation in games was only recently recognized as a racial trait. The Vienna Hakoah did much to crystallize interest in this regard on its recent visit to this country."

The Woodlawn and Yarmo De Vere posts of the American Legion will open the day with a flag raising ceremony and mass drill. Maj. Hamlet C. Ridgeway of the Woodlawn post will lead this drill and Boy Scout and Girl Scout troops will assist.

Prominent organizations to be represented in the various athletic events include the Jewish People's institute, under the direction of Adolph Golubier, athletic coach; the Boys' Brotherhood Republic, the American Boys' Brotherhood, and the Deborah Boys' club, both off the street organizations.

Racing, Boxing, Pushball.

Events will include races, a soccer game, boxing, and a pushball contest, one of the first public displays of pushball ever to be held on the west side.

Students from the Glickman College of Aesthetic Art will give an exhibition of Jewish and American folk dancing. Awards for the winners in the various events are to be made by Sam Froehlich, physical director of the board of education, between halves of the soccer game, the last event on the program. Julius Faberson, president of the athletic association, will assist.

Tuxis Club to Discuss "Choosing a Life Work"

The Tuxis club of the River Forest Presbyterian church will hold a series of meetings on the general theme, "Choosing a Life Work," with the first session at 7:45 this evening. Men prominent in the professions and representative business men have been invited to be present. Another new feature introduced by Dr. Clarence A. Spaulding at the River Forest church is the Thursday noon luncheon in Marshall Field's grill. They are informal gatherings to sponsor fellowship and acquaintance in the church.

WHO'S WHO ON WEST SIDE

Denis J. Madigan needs no introduction to the west side metropolitan section. This week he is helping celebrate the 50th anniversary of the west side retail company that bears the family name. For 43 years he has been actively associated with the dry goods firm, now located at 4030 West Madison street.

DENIS J. MADIGAN. [Ebert Studio.]

It was in Dublin, Ireland, that Mr. Madigan was born 70 years ago and served his apprenticeship in the dry goods business. He became a merchant by inheritance for each one of his four brothers, his uncles and his cousins had chosen the same career. When 18 years old Mr. Madigan emigrated to America and settled on the west side of Chicago.

After a few years with Mandel Brothers he joined his brother, M. D. Madigan, in his store at Oakley boulevard and Lake street. Seven years prior to this, the spring of 1881, his brother had founded the Madigan store on Blue Island avenue. Mr. Madigan followed the fortunes of the firm to Wood and Madison streets and then to its present location in the Crawford and Madison district.

Residence as well as business has always held Mr. Madigan on the west side. Today he resides at 150 North Mason avenue. He is the father of Joseph B. Madigan, George P. Madigan, and Miss Marion E. Madigan. He is an active member of the Midwest Athletic club and the Butterfield Country club.

Legion Notes

La Grange post, No. 41, held its first meeting in new quarters at the La Grange town hall last Monday night. The post's bowling season will get under way within the next week or so, says Adjutant Frederick J. Ashley. The post's annual fall festival for the hospital and welfare program it conducts netted as much this year as it did before the depression, says Mr. Ashley.

R. C. Kreigh has been elected commander of Chicago and North Western Railway post; T. J. O'Connell, A. H. Ankerson, and D. E. Benjamin, vice commanders, and L. J. Rueter, adjutant. W. G. Burns, recently elected Sixth district commander, will continue as service officer of the post.

The drum and bugle corps of Lawndale-Crawford post, No. 98, rehearses every Tuesday evening at post headquarters. The corps desires to increase its numbers from 21 to 40.

This Week in the Garden

Monday, Sept. 28.

All tender plans should be removed from the garden to cover immediately. Cannas and dahlias may be dug after the first heavy frost. Leave the soil on the canna roots and store in a cool cellar. They must not be permitted to become so dry they shrivel during storage; it is wise to examine them from time to time. Geraniums may be stored in boxes of earth in a light cellar, but they, also, must be examined to prevent drying out. After digging, place close together in the boxes, placing soil between them, and packing in. A few tender plants potted from the beds out of doors and placed on the window ledge will make growths for cuttings.

Tuesday, Sept. 29.

After potting plants for house use be sure to syringe the foliage with cold water from time to time to prevent too rapid transpiration. Place in shade for a few days or until the foliage appears normal. Water the soil sparingly until the new root growth becomes active. When it is necessary to transplant house plants in fall care must be exercised not to overpot. After potting water sufficiently to moisten the soil to the bottom of the pot, but do not keep it in a saturated condition. Flowering plants require a moist condition at all times else the flowers wilt quickly and buds do not develop.

Wednesday, Sept. 30.

Cut some parsley, sage, thyme, and other herbs and hang up to dry—they will prove useful later on. Late beans, lettuce, and other tender vegetables will require protection against frost, and it is well to have protecting materials ready. Pot a few parsely plants and place in a light basement window.

Thursday, Oct. 1.

Try growing some bulbs in water, fiber, or pebbles. Dutch peat, humus, or cocoanut fiber may be used as the medium in which to grow bulbs. It is wise to place some charcoal in the container to keep the water sweet. The fiber should be just moist until the roots are well advanced. Aside from keeping the water sweet, the most important essential is to obtain a good root growth before the top growth develops. When in flower, keep the plants in a cool temperature. Never place plants where the cold air will strike them.

Friday, Oct. 2.

Stir the soil between the young pansy plants. Watch the cool plants in the frames out doors, such as the primroses, cyclamen, cinerarias, and calceolarias. They make fine plants when good care is given them. The planting of peonies may continue. Do not plant too deep, else fewer flowers will be obtained. There is still time to divide and replant the old iris clumps. Plant Germanica types shallow and in a well drained situation.

Saturday, Oct. 3.

Don't neglect to include a few vines when making out the order for nursery stock. A little known species is akebia quinata, a choice plant that is useful in situations where a dense shade is not wanted. The flowers are purplish brown, and fragrant. The wild grape is one of the finest vines where a fast growth is desired; it is useful for fences, for festooning between trees, for the back porch, to screen the garage and other places. The Concord grape is also good. For climbing up rough stone and brick walls, Engelmann's ivy—and plant a trumpet vine or two with it, for it climbs in a similar manner. The Boston ivy is more slender and the best for low buildings, where a plant with a more refined habit is desired. Few vines are as beautiful as the large flowering clematis, such as C. Jackmanni, violet purple; Henryi, creamy white; Mme. Edouard Andre, velvety red; Ville de Lyon, carmine crimson, a very bright colored flower, but they demand a rich soil and must be well drained to withstand the winter. Pick winter pears just before danger of freezing. Place in a dark cool place where it is not too dry or too damp.

Crane College Co-ed Club to Give Tea for Freshmen

The Co-Ed club at Crane Junior college will hold a "green" tea Tuesday afternoon for the 1,200 members of the freshman class in the school library. Mrs. William S. Hefferan, member of the board of education, Mrs. William J. Bogan, and Mrs. Benjamin F. Buck, all honorary members of the Co-Ed club, will also attend. Miss Josephine Doniat, dean of women at Crane, will receive with the officers of the club.

I'll have Fluff Dry from Quick Service Laundry
Phone West 3166

FOOTBALL STAR'S WEDDING BELLS SUMMON CLOWNS

Hundreds of Pals March in Comic Parade.

Fellow members of the McCormick Playground Athletic association thought too much of their pal, Charles Hnetynka, to let his wedding day pass without ado. They began making plans for giving Charlie and his bride, Miss Anne Had, 2646 South Avers avenue, an old fashioned buggy ride as soon as they learned that the marriage would take place on the afternoon of Sept. 19.

The ceremony having taken place at the residence of Dr. E. S. Vojan, 2004 South Albany avenue, Charles and his bride motored to a studio at 3251 West 26th street to have their pictures taken in their wedding attire.

When the bride and bridegroom emerged on 26th street, they found that several hundred of their neighbors had gathered to extend well wishes with razzberries. The bridegroom's buddies on the athletic field had donned costumes that lent to the busy street a carnival spirit. Soon the bride and bridegroom, Albert Briksi, best man, and Miss Blanche Hnetynka, bridesmaid, were showered with rice.

Comical Band Plays.

Appearance of the wedding party was the signal for a grotesquely garbed "Hungry Five" band to burst into "Here Comes the Bride." The musicians were Frank Bezenk, Ed Kozeluh, Klare Mikus, Charles Had, and Louis Sedlacek.

Four comic policemen—Jerry Huetyoka, Sidney Loefler, Frank Urzak and Albert Vorac—pushed a way through the crowd for the wedding party and escorted them to a hack at the curb. There Joseph Novak, on the driver's seat, rang a bell to urge his horse into action.

The clownish horse was Joseph Kubelka and Jerry Poduska in disguise. Accompanying the driver was William Moulis, dressed as a flower girl, and the posies were sunflowers and blossoming weeds.

Bridegroom's Friends Made Comedy.

Playing the rôle of comedian, Christ Bartels led a group of the bridegroom's friends which included Joseph Dymak, Frank Havlicek, Henry Hnetypka, George Kosinski, Ernest Korbel, Emil Martinouski, Miles Poduska, Laddy Poduska, William Svaicer, Emil Vrchota, Frank Vlasak, William Vilimek, Harold Warning and Robert Zid.

The parade, followed by the populace, proceeded southward down Spalding avenue and, in round about fashion through the neighborhood, to the bride's home on Avers avenue, where a wedding supper took place according to schedule. In the evening there were further festivities, as originally planned, at the Vojta Naprstek hall, 26th street and Homan avenue.

Taken in Good Spirit.

While the parade with the antique hack came as a surprise to the young couple, they accepted the ovation of the well wishers in good spirit.

Mr. Hnetynka now settles down as a mail carrier, but his friends have not forgotten the active part he has played for many years in the McCormick playground's football team. For the last six years this team has a record of 37 games won, ten games lost, and six tie scores. Last season the team won nine victories, the tenth game ending in a scoreless tie. In 1928 Mr. Hnetynka's team won the amateur baseball championship.

Miss Had, previous to her marriage, had been a stenographer. The couple will make their home at 2852 South Harding avenue.

DIPLOMAS TO BE GIVEN GRADUATES OF J. P. I. HIGH

James Mullenbach, a member of the Chicago board of education, will be the principal speaker at the high school graduation exercises to be held Wednesday evening at the Jewish People's institute, 3500 Douglas boulevard. Students who will receive diplomas include Gertrude C. Adler, Sol C. Antman, Gerald Berg, Lewis Block, Brona Berenstein, Stuart H. Brodsky, Jacob Brown, Joseph Faden, Nathan Faigen, William Futterman, August Geraci, Eleanore Goldsmith, Norbert Grueber, Anna Korb, Sidney Kravitz, Henry Lichtenstein, Nathan J. Lipnitsky, Herbert Markin, Harry Osheff, Anne Revzin, Ethel Robinson, Leonard Seiv, Joseph Vilona, and William Weisberg.

Teachers' Institute to Be Held in Cicero on Oct. 26

The annual Cook county institute for West division teachers will be held Oct. 23 at J. Sterling Morton High school, Cicero. The speakers will include Prof. H. G. Paul of the department of English at the University of Illinois; Hotan Tonka, who will present a study of the religion of the American Indians, and Francis G. Blair, superintendent of public instruction in Illinois. The institute is called each year by E. J. Tobin, county superintendent of schools.

Oak Park Garden Club Re-elects Mrs. Roos

Mrs. Albert Roos has been reëlected president of the Oak Park and River Forest Garden club for the 1931-'32 season. Mrs. Charles A. Grier is the new first vice president; Mrs. H. E. Krauth, second vice president; Mrs. L. H. Berlin, recording secretary; Miss Lucy Nelis, corresponding secretary; and Mrs. Roy E. Bird, treasurer.

"2-Piece Living Room Suite"
RECOVERED
WITH NEW MATERIAL
Includes Rebuilding, Revarnishing, Reinforce Frame
$29.50
Guaranteed Workmanship
Free Pickup
Free Delivery
CARR BROS.
Upholstering Repairing
4428 W. Madison. Ph. Mansfield 3097

SAYING IT WITH RAZZBERRIES

When Miss Anne Had, 2646 South Avers avenue, became the bride of Charles Hnetynka on Sept. 19 his associates in athletics turned clowns and gave the newlyweds a comic send-off. At the right of the bride and bridegroom are Albert Briksi, best man, and Miss Blanche Hnetynka, bridesmaid. The hack driver is Joseph Novak. [TRIBUNE Photo.]

VENEKLASEN BIDS OAK PARK CHURCH FAREWELL TODAY

Accepts Call to Pulpit in Wilmette.

The Rev. James T. Veneklasen will preach his last sermon at the Second Presbyterian church of Oak Park this morning. On Tuesday he will leave the village to accept the unanimous call extended him by the First Presbyterian church of Wilmette. Members of the Oak Park church will bid farewell to the Rev. Mr. Veneklasen and his family at an informal reception following the morning service.

Six and a half years ago he came to the Oak Park congregation from Faith Presbyterian church of Baltimore. During his pastorate the new church edifice was completed at a cost of $152,000, and the 25th anniversary of the church was celebrated last year. A total of 366 new members have been received into the church in these six years, bringing the total membership up to 573.

Contributions Average $75.

The average per capita giving in the church was $74.75 last year, a figure above the denominational and general church average in the United States. In the last six years the Second Presbyterian church has received a total of $224,299. Of this amount, $93,491 has been spent for general church expense; $36,804 for benevolences, and $94,002 has been applied on the church building debt.

The Rev. Mr. Veneklasen has served as a member of the church extension board of the Chicago presbytery and the board of directors of the Chicago Industrial league. For one term he was president of the Oak Park Ministers' union.

At the Wilmette church the Rev. Mr. Veneklasen will superintend the building of another church edifice. Plans for a building to replace the one razed by fire last November has been completed and the contract let.

Visitors Preach Rest of Year.

The board of trustees of the Oak Park church met Wednesday evening to consider the selection of a pastor to succeed the Rev. Mr. Veneklasen. No immediate appointment is to be made, for visiting pastors will fill the pulpit the remainder of this year.

Five pastors have served the church since its organization, Nov. 29, 1904, at the home of Mrs. George Cuthbertson. They include the Rev. James T. Marshall, the Rev. Andrew J. Montgomery, the Rev. Will C. Miles, the Rev. Merwin A. Stone, and the Rev. Mr. Veneklasen.

CROWDS DOUBLE AT PLAYGROUNDS IN RIVER FOREST

Attendance at the River Forest playgrounds during the summer season approximately doubled that of last summer, according to figures released last week by Alvin L. Lyons, director of the playground and recreation board. Last year's report showed a total of 26,798 persons, including both participants and spectators. This year the total reached 50,128, including 23,625 spectators. Statistics show that Keystone field led the other playgrounds in attendance for June, July, and August, with a total of 12,923.

REMODEL YOUR HOME NOW—
Never before have prices been so low—Take advantage of this NOW.
We specialize in the following:
General Remodeling, Frame or Brick Garages, Porch or Porch Enclosures, Foundations, Re-roofing, Brick Siding.
2-Car, 18x18 FRAME GARAGE
Material only, complete—including Lumber, Roofing, Millwork and Hardware for only $95
1-Car Garage, $75.00
CASH OR TERMS
Open Week Days 7 A. M. to 6 P. M.
Open Sundays 7 A. M. to 2 P. M.
HARRIS LUMBER CO.
901-15 So. Cicero Ave.
Phone COLumbus 8200
Without obligation please give me free estimate on:
☐ General Remodeling ☐ Porch Enclosure
☐ Frame Garage ☐ Foundations
☐ Brick Garage ☐ Re-roofing
☐ Porches ☐ Brick Siding
NAME ....
ADDRESS ....

CHURCH SERVICES

Announcements for this column must reach The Tribune by Wednesday morning. Only postcards may be used. Address the Religious Editor, The Chicago Tribune, Chicago. Please include the time and place of meeting, the name of the pastor, and the sermon subject.

ADVENT CHRISTIAN.

Augusta, Augusta-blvd. and Damen-av. The Rev. J. H. Crouse. 11 a. m. and 8 p. m.

BAPTIST.

Austin First, Pine-av. and Ferdinand-st. The Rev. Erdman Smith. 10:30 a. m. and 8 p. m.

Garfield Park, 4100 Jackson-blvd. The Rev. Robert A. Fuller. 11 a. m.: Promotion day services. 7:30 p. m.: "A Fatal Deception."

Judson, Austin-blvd. and Potomac-av. The Rev. J. C. Dent. 11 a. m. and 7:45 p. m.

Maywood First, S. 5th and Randolph-sts. The Rev. William S. Jacobs. 11 a. m. Rally day. 8 p. m.: "Spiritual Paupers."

Mont Clare, Nordica and Altgeld-avs. The Rev. Ernest E. Smith. 11 a. m.: "Administration of the Holy Spirit." 7:45 p. m.: "Christianity in Hard Times."

Oak Park First, Oak Park-av. and Ontario-st. The Rev. Harold S. Stewart. 10:30 a. m.: "Suburban Religion."

Tabernacle, Monroe-st. and Spaulding-avs. The Rev. S. J. Reid. 11 a. m. and 7:30 p. m.

CHURCH OF CHRIST.

Central, 159 N. State-st., 6th floor. 10 and 11 a. m.

Central, 901 Capitol building. 10 and 11 a. m. The Rev. V. M. Spivey.

CONGREGATIONAL.

Austin, Pine-av. and Ohio-st. The Rev. William L. Caughram. 10:30 a. m.: "Suitable Respect for the Specialist."

Berwyn First, 34th-st. and Gunderson-av., Berwyn. The Rev. Henry C. Hoover. 11 a. m. and 8 p. m.

First, Brookfield. The Rev. Aylesworth B. Bell. 11 a. m. and 7 p. m.: Young People's society.

First Congregational church, Oak Park. The Rev. A. B. Coe. 10:45 a. m.: "Christian Living and World Expansion."

Harvard, Kenilworth-av. at Harvard-st., Oak Park. The Rev. William H. Hill. 10:45 a. m. and 7:45 p. m.

Maywood First, N. 5th-av. and Erie-st. The Rev. Jesse J. Kolmos. 11 a. m.: "Our Divine Helper."

Millard, 2301 S. Central Park-av. The Rev. H. P. Bozarth. 11 a. m. and 8 p. m.: Sunday Evening club.

New First, Ashland-av. and Washington-blvd. The Rev. W. A. Morgan. 11 a. m.: "Deserted Palaces." 7:45 p. m.: "Aimless Men."

Pilgrim, Lake-st. and Scoville-av., Oak Park. The Rev. Ernest B. Allen. 10:30 a. m.

Pilgrim, Avers-av. and Thomas-st. The Rev. E. Dwight Schmidt. 11:15 a. m.

Third, Forest-av. and Augusta-st. The Rev. R. A. Harris. 9:45 and 11 a. m.

DISCIPLES OF CHRIST.

Jackson Boulevard Christian, 2413 Jackson-blvd. The Rev. Riley B. Montgomery. 10:45 a. m. and 7:45 p. m.

EPISCOPAL.

Cathedral Shelter, Washington-blvd. and Peoria-st. The Rev. D. E. Gibson. 7:30 and 11 a. m.

Church of the Epiphany, Ashland-blvd. and Adams-st. The Rev. J. F. Plummer. 7:30, 9:45 and 11 a. m.

Church of the Good Samaritan, 1125 N. Humphrey-av., Oak Park. The Rev. M. B. Green. 7:30 and 11 a. m.

Grace, 824 Lake-st., Oak Park. The Rev. Harold Holt. 7:30 and 11 a. m.

Holy Innocents, 2631 Mont Clare-av. 10 a. m.

St. Barnabas, 4241 W. Washington-blvd. 7:30 and 11 a. m. The Rev. Walter Pond.

St. Christopher's, East-av. and Adams-st., Oak Park. The Rev. J. S. Cole. 7:30 and 11 a. m.

St. Martin's, Midway Park and Walter-av. The Rev. P. W. MacDonald. 7:30, 9:45, and 11 a. m.

St. Michael and All Angels, Euclid-av. and 34th-st., Berwyn. The Rev. H. S. Rubel. 7:30 and 11 a. m. and 8 p. m.

LUTHERAN.

Bethel Evangelical, N. Keeler and West End-av. The Rev. O. C. Kattchuck. 10 a. m., English; 11 a. m., German.

Christ, Harvard-st. and East-av., Oak Park. The Rev. E. T. Lams. 11 a. m.

Church of the Redeemer, Lockwood-av. and Iowa-st. The Rev. J. R. E. Hunt. 10:45 a. m.

Concordia, W. 33d-st. and Home-av. The Rev. Warner H. Gorman. 10:45 a. m.

Ebenezer Evangelical, E. Harding-av. and W. 13th-st. The Rev. W. Gahl. 10 a. m., English; 11 a. m., German.

Good Shepherd, 6th-av. and Warren-st., Maywood. The Rev. Luther Schussler. 10:45 a. m.

Grace, Bonnie Brae and Division-st., River Forest. The Rev. O. A. Geiseman. 11 a. m.

Messiah, Waller-av. and Iowa-st. The Rev. T. L. Rydbeck. 10:45 a. m. and 7:30 p. m.

St. John's English, 1200 S. 5th-st., Maywood. The Rev. Merrell E. Boulton. 11 a. m.

St. John's Evangelical, 305 Circle-av., Forest Park. The Revs. M. Wagner and A. Wagner. 9 and 10:15 a. m.

St. Luke's, 5916 Rice-st. The Rev. J. J. Strand. 11 a. m.

St. Matthew's, Van Buren-st. and Kilbourn-av. The Rev. W. E. Clawson. 11 a. m.

United, Ridgeland and Greenfield-avs., Oak Park. The Rev. M. Anderson. 10:45 a. m.

Westwood, Elmgrove-av. and George-st. The Rev. F. L. Schreckenberg. 11 a. m.

METHODIST EPISCOPAL.

Community, Forest Park. The Rev. F. J. Schnell. 11 a. m.

Elmhurst, Elmhurst, Ill. The Rev. C. J. Dickey. 11 a. m.: "The Great Refusal."

Euclid Avenue, Washington-blvd. and Euclid-av., Oak Park. The Rev. C. G. Coff. 11 a. m.

First, Clark and Washington-sts. The Rev. John Thompson. 10:45 a. m.: "Churches and World Panics." 8 p. m.: Memorial service for Eugene S. Gilmore.

First, Oak Park, N. Oak Park-av. and Superior-st. Dr. C. L. Hubbard and the Rev. B. K. Foster. 10:30 a. m.: "Boundless Love of Jesus." 7:30 p. m.: "Oak Park and Sunday Movies."

Halsted Institutional, Halsted and 20th-sts. The Rev. Robert Stephenson. 7:30 p. m.

Lamon Avenue, Lamon-av. and Ferdinand-st. The Rev. J. J. Hitchens. 10:45 a. m.: "God's Promissory Note." 8 p. m.: Gospel team.

Olivet, Adams-st. and Keeler-av. The Rev. John Emanuel Fluck. 9 and 11 a. m.

PRESBYTERIAN.

Austin, Waller-av. and Fulton-st. The Rev. W. H. Nugent. 11 a. m.: "Wanted—Persons to Stand in the Gap."

Glen Ellyn, Hawthorne school. The Rev. G. C. Whimset. 11 a. m.

REFORMED.

Grace, 2658 W. Jackson-blvd. The Rev. E. Fledderjohn. 9:45 a. m.: "Christianity a World Religion." 11 a. m.: "Our Accountability." 7:45 p. m.: "The Whosoever Belief."

REFORMED EPISCOPAL.

St. John's, Potomac and Laramie-avs. The Rev. W. C. Clapp. 9:45 a. m. and 7 p. m.

Old St. Paul's, Adams and Winchester-av. The Rev. George R. Stout. 9:45 and 11 a. m. and 7 p. m. Young People's society.

ROMAN CATHOLIC.

Holy Family, 1100 W. Roosevelt-rd. Masses at 6, 7, 8, 9, 10, and 11 a. m.

Holy Name Cathedral, State and Superior-sts. Masses at 5, 6, 7, 8, 9, 10, and 11 a. m. High mass at 12 noon.

Old St. Stephen's, Ohio and Sangamon-sts. 9 a. m. The Rev. F. A. Piwka. High mass at 12 noon; the Rev. W. Croarkin.

UNITARIAN.

Third, 5521 W. Lake-st. The Rev. Walton E. Cole. 11 a. m.: "Life's Expanding Horizons."

UNIVERSALIST.

Church of the Redeemer, 2024 Washington-blvd. The Rev. L. B. Fisher. 11 a. m.: "Fifty Years a Minister."

MISCELLANEOUS.

Central, Orchestra hall, 216 S. Michigan-av. The Rev. Frederick F. Shannon. 11 a. m.

Divine Science, 1414 Straus building. The Rev. Alice R. Ritchie. 11 a. m.: The Rev. Kathleen Besly.

Foursquare, 5346 W. Division-st. The Rev. Mabel Bacon. 2:30 and 8 p. m. Summer tent campaign.

BUILD and REMODEL NOW
PRICES WERE NEVER SO LOW
Write or Phone for Free Estimate
We Specialize in:
New Basements
Summer Homes
Dormers, Rooms or Complete Apartments Built in Old Attics
New Front and Rear Porches
New Frame and Brick Fronts on Old Houses
Concrete Block Foundations
Gas Stations
Alterations of Every Kind
Porch Inclosures
New Roofs
New Plumbing Installed
Porches Shingled
Copper and Bronze Store Fronts
Underpinning of All Kinds
House Raising and Moving
Terms: $10 Down, $10 MONTH
One to Ten Years to Pay
SPECIAL OFFER
2-Car Frame Garage $189
2-Car Brick Garage $564
PHONES:
Rockwell 4320-4321
Cicero 2655
Joseph Pondelik, Jr. Construction Co.
Main Office—5213 W. 22nd St.
Berwyn Office—6747 W. 22nd St.
OPEN DAILY, 8:30 A. M. to 9 P. M.
SUNDAYS, 10 A. M. to 5 P. M.

WOMAN'S CLUB OF AUSTIN OPENS SEASON OCT.

Music Program Complet[e] for Reception.

Mrs. Charles A. Unnewehr, p... ...ent of the Austin Woman's c... announced last week the musical ... gram for the opening reception t... held the afternoon of Oct. 5 in ... Austin Masonic temple, Central ... and Fulton street. Mrs. ... Pickell, music chairman, will pre... colonial party and an ensemble ... posed of Gene Olswanger, Arv... Parrish, Robert Long, Leonard ... ber, and Marian Ranstead will ... a group of numbers.

Art, Music or Literature Program Every Monday.

The Austin club will present ... music, and literature programs ... Monday during the club year. ... standing among these will be a le... by Emily Newell Blair. A serie... book reviews arranged by the de... ment of education and literature ... der the direction of Mrs. F. L. ... fon will be an innovation this ... as well as a series of French les... The American home, legislation, ... philanthropy departments pro... other interesting features.

The associate members of the ... tin club will open their 1931-'32 ... endar on Oct. 5 with an illust... lecture on famous pictures in ... pean galleries by Mrs. Albert J. ... man, former president of the ... Alternate meetings of the asso... membership will be parties, such ... progressive bridge, a potluck di... a Christmas dance, and a th... party.

Officers of Austin Associate Members.

Miss Margaret McHugh will ... side at the opening meeting O... Other officers include Miss An... Grandpre, first vice president; ... Violet Donnelly, second vice ... dent; Miss Jean Humiston, reco... secretary; Miss Catherine McC... corresponding secretary, and ... Gertrude Stoll, treasurer. Mrs. ... brose Grandpre and Mrs. Edwa... Cody are sponsors of the ass... membership.

Mrs. Harry Petersen is preside... the evening auxiliary of the A... club, which already has open... season. Mrs. D. T. Sogard is ... vice president; Mrs. Charles ... hamson, second vice president; ... Pearl Scholtz, recording secr... Miss Esther Petersen, correspo... secretary, and Miss Blanche ... treasurer.

During the club year the ev... auxiliary will hold fashion s... swimming parties, book review... institute night, a charity bridg... a men's night with Miss Bertha ... as graphologist.

Reception Next Friday to Open Berwyn Season.

The reception opening the sea... the Berwyn Woman's club will b... at 2 o'clock Friday afternoon ... clubrooms in the Berwyn M... temple. Mrs. Roy R. Boudrye, ... other members of the board of ... tors, will receive. A musical pr... will be given by Libushka Ba... and there will be an exhibit of C... Slovak arts.

Mrs. Joseph M. Guerrero, cha... of the art and literature depar... is in charge of the arrangeme... this meeting.

Mrs. John Gillen will preside ... the American home departme... coming season and Mrs. Edw... Brown is the new chairman ... music department. Miss Ma... Brown is in charge of the ass... membership.

Members of the board, in a... to Mrs. Boudrye, are Mrs. ... Nachtrieb, Mrs. Lester Orr, M... W. Whitten, Mrs. George Hall... Leon Moore, Mrs. Otto A. Ja... Mrs. Frank W. Ford, Mrs. ... Merwin, Mrs. E. W. Martin, M... F. Criswell, Mrs. F. B. Schmau... L. H. Luther, Mrs. W. H. Gra... C. F. Boley, Mrs. F. E. Glotfelt... H. W. Pederson, Mrs. Benjami... Thomas, and Mrs. Benjamin S. ...

Clyde Club Opens Its 37th Year on Tuesday.

The Clyde Woman's club wil... its 37th year Tuesday when ... Victor Barta takes office as pre... Mrs. Charles Palmer and Mrs. ... Hiches will give an account o... 9,000 mile trip to California. ... Carl Paesel, music chairman, ... troduce Mrs. Lavergne Golar... will present a group of vocal ... bers, accompanied by Mrs. ... Wade. Mrs. Earl Phillips will ... charge of the social hour fo... the meeting. A group of ... of the Clyde club will tour ... Grange laundry Wednesday aft... Mrs. Fred Meine is chairman ... trip. Mrs. Charles Peddie is f... president of the Clyde club; Dr... A. Jaeger, second vice presiden... Bessie Zollinger, treasurer; ... Joseph Peters, financial se... and Mrs. Charles Palmer, corr... ing secretary.

Brookfield Club to Have 25th Anniversary Dinner.

Members of the Brookfield W... club will observe homecoming ... celebrate the 25th birthday of ... at a dinner Saturday evening ... Community hall of the First ... ist Episcopal church. Officers ... state federation and the sixth ... have been invited. Aneta ... Burnham will give a lecture o... Trip Around the World" and ... chorus will furnish a musical p...

River Forest Club to Hear Herma Clark.

Miss Herma Clark of THE T... will give an illustrated ster... lecture Tuesday afternoon be... River Forest Woman's club... subject will be "Dear Julia... view of early Chicago life... Lee M. Watson will preside.

Lombard Juniors to Give Play Oct. 2.

Members of the Lombard ... Woman's club will prese... musical comedy, "All Aboa... evenings of Oct. 2 and 3 in t... house.

[W]OMAN'S CLUB [O]F AUSTIN OPENS SEASON OCT. 5

[Mu]sic Program Completed for Reception.

[Mrs.] Charles A. Unnewehr, presi[dent] of the Austin Woman's club, [announ]ced last week the musical pro[gram] for the opening reception to be [held] the afternoon of Oct. 5 in the [Austin] Masonic temple, Central ave[nue] and Fulton street. Mrs. Ray ..., music chairman, will present ... party and an ensemble com[posed] of Gene Olswanger, Arvesta ..., Robert Long, Leonard Hu... and Marian Ranstead will play [a group] of numbers.

[Art,] Music or Literature [Pro]gram Every Monday.

The Austin club will present art, [music] and literature programs each [Mon]day during the club year. Out[stand]ing among these will be a lecture [by] Emily Newell Blair. A series of [book] reviews arranged by the depart[ment] of education and literature un[der] the direction of Mrs. F. L. Duns... will be an innovation this year, [as] well as a series of French lessons. The American home, legislation, and [phil]anthropy departments promise [oth]er interesting features.

The associate members of the Aus[tin] club will open their 1931-'32 cal[end]ar on Oct. 5 with an illustrated [lec]ture on famous pictures in Euro[pean] galleries by Mrs. Albert J. Pohl..., former president of the club. Alternate meetings of the associate [mem]bership will be parties, such as a [pro]gressive bridge, a potluck dinner, a Christmas dance, and a theater party.

Officers of Austin Associate Members.

Miss Margaret McHugh will pre[side] at the opening meeting Oct. 5. Other officers include Miss Anarose ..., first vice president; Miss ... Donnelly, second vice presi[dent]; Miss Jean Humiston, recording [secre]tary; Miss Catherine McClaren, [corres]ponding secretary, and Miss [Ger]trude Stoll, treasurer. Mrs. Am... Grandpre and Mrs. Edward S. ... are sponsors of the associate [mem]bership.

Mrs. Harry Petersen is president of [the] evening auxiliary of the Austin [club], which already has opened its [seas]on. Mrs. D. T. Sogard is first [vice] president; Mrs. Charles Abra[ham]son, second vice president; Miss ... Scholtz, recording secretary; Miss Esther Petersen, corresponding [secre]tary, and Miss Blanche Stal, [treas]urer.

During the club year the evening [auxil]iary will hold fashion shows, ... parties, book reviews, an ... night, a charity bridge, and a ... night with Miss Bertha Hall [as] psychologist.

[Rece]ption Next Friday [to] Open Berwyn Season.

The reception opening the season of the Berwyn Woman's club will be held at 2 o'clock Friday afternoon in the ... in the Berwyn Masonic [tem]ple. Mrs. Roy R. Boudrye, with other members of the board of direc[tors], will receive. A musical program will be given by Libushka Bartusek and there will be an exhibit of Czecho[slov]akian arts.

Mrs. Joseph M. Guerrero, chairman of the art and literature department, is in charge of the arrangements for [this] meeting.

Mrs. John Gillen will preside over the American home department the [com]ing season and Mrs. Edwin S. ... is the new chairman of the ... department. Miss Margaret ... is in charge of the associate [mem]bership.

Members of the board, in addition to Mrs. Boudrye, are Mrs. Charles ..., Mrs. Lester Orr, Mrs. A. ... Whitten, Mrs. George Hall, Mrs. ... Moore, Mrs. Otto A. Jaburek, Mrs. Frank W. Ford, Mrs. George ..., Mrs. E. W. Martin, Mrs. C. ..., Mrs. F. B. Schmaus, Mrs. ... Luther, Mrs. W. H. Gray, Mrs. ..., Mrs. F. E. Glotfelty, Mrs. ... W. Pederson, Mrs. Benjamin H. ..., and Mrs. Benjamin S. Eicher.

[Cly]de Club Opens Its ... Year on Tuesday.

The Clyde Woman's club will open [it]s ... year Tuesday when Mrs. ... Barta takes office as president. Mrs. Charles Palmer and Mrs. Howard ... will give an account of their ... mile trip to California. Mrs. ..., music chairman, will in[troduce] Mrs. Lavergne Golan, who [will] present a group of vocal num[bers], accompanied by Mrs. Pauline .... Mrs. Earl Phillips will be in [charge] of the social hour following [the] meeting. A group of members [of] the Clyde club will tour the La [Grange] laundry Wednesday afternoon. Mrs. Fred Meine is chairman of the .... Mrs. Charles Peddie is first vice [president] of the Clyde club; Dr. Bessie ..., second vice president; Miss ... Zollinger, treasurer; Mrs. ... Peters, financial secretary, [and] Mrs. Charles Palmer, correspond[ing] secretary.

[Brook]field Club to Have ... Anniversary Dinner.

Members of the Brookfield Woman's [club] will observe homecoming day and [cele]brate the 25th birthday of the club [at a] dinner Saturday evening in the [com]munity hall of the First Method[ist] Episcopal church. Officers of the ... federation and the sixth district [have] been invited. Aneta Willets ... will give a lecture on "Our ... Around the World" and the club ... will furnish a musical program.

[Rive]r Forest Club ... Hear Herma Clark.

Miss Herma Clark of THE TRIBUNE [wi]ll give an illustrated stereoptican ... Tuesday afternoon before the [River] Forest Woman's club. Her [sub]ject will be "Dear Julia," a re... of early Chicago life. Mrs. ... M. Watson will preside.

[Lomb]ard Juniors ... Give Play Oct. 2.

Members of the Lombard Junior [Wom]an's club will present the ... comedy, "All Aboard," the ... of Oct. 2 and 3 in the club....

LITTLE MISS OAK PARK PROMENADES WITH HER DOLLY

Dolls had their day Sept. 19 in Oak Park when the annual decorated vehicle parade sponsored by the Oak Park playground board was held at Eugene Field play center. There were 250 buggies in line and just as many dolls, some of them dating back 400 years. Winifred Osborne (left) was the first prize winner. Others, left to right: Carol Brand, Ellen Shaw, Pauline Zama, Lillian Zama, Betty Atkinson, Shirley Chynoweth, Billy Butler, Charles Butler, Jack Butler, Elanie Buska, and Charles Erie.

[TRIBUNE Photo.]

JUNIOR PRESIDENT

Miss Margaret McHugh is president of the associate membership of the Austin Woman's club, whose season will open Oct. 5.

LITTLE FOUNDRY MAKES LARGEST BRONZE CASTING

West Side Firm Now Rival of East.

BY RUTH DE YOUNG.

Another distinction was credited the west side last week when the largest bronze casting ever manufactured in Chicago was completed in a small foundry down on West 13th street. Uninteresting news on the face of it, perhaps, to the average layman who knows so little of foundries and factories and the inner workings of the great machines that keep the wheels of industry turning round.

But this particular casting has already been acclaimed by engineers in the midwest, for it has a significance all its own, far greater than that of most manufacturers in the city. Not only is it the largest brass casting ever to have been made in Chicago, but it has established the city, and the west side in particular, as the rival of eastern states in nonferrous metal casting.

Assures Steady Water Supply.

Even more important than these distinctions, at least to west side residents, is the fact that this large bronze impeller manufactured by the Hodgson Foundry company, at 2012 West 13th street, insures an extensive area of the west side of a steady if not an improved water supply. At the same time it saves the Chicago water department approximately $1,000 each year, according to John Hodgson, head of the foundry, who told the interesting story of its manufacture.

To produce a water supply sufficient to meet city consumption more than 50 pumping stations are located in various parts of Chicago. The centrifugal pump, the type now installed, since its produces more water at less cost than the old plunger variety, has always been manufactured and purchased in the east. One of the most important parts of this pump is the impeller or water wheel that is capable of pumping millions of gallons of water every hour. But continued wear and tear on this wheel causes it to give out long before the pump.

Replacement Is Problem.

Replacement of this vital part is the problem the city has saved for several years. It was a considerable item of expense when the average life of the impeller was little over a year. Prices in the east were high and the price of shipping even higher. This situation prompted the investigation by Myron Reynolds, Chicago's chief engineer, that resulted in the manufacture of the 3,500 pound casting which will pump 121,000,000 gallons of water every 24 hours down at the Central Park avenue pumping station, 1015 South Central Park avenue.

Col. Henry J. Allen, chief of the city's pumping stations, visited the foundry Wednesday and congratulated Mr. Hodgson on the result of his experiment. Tuned as delicately as the balance wheel in a watch, the most difficult part of the manufacture, termed a "precision" job, was the pattern and the preparation for "pouring." The casting was three weeks in making, according to Thomas H. Ellis, also of the Hodgson foundry.

Oak Park Tuesday Club to Install Officers Oct. 20

Mrs. Peter J. Murphy, newly elected president of the Oak Park Tuesday club, will take office at the first meeting of the fall and winter season, Oct. 20.

OUR TOWN

Paragraphs About Some Folks You Know.

MISS MURIEL PARKER, daughter of Mr. and Mrs. F. C. W. Parker of 157 North Euclid avenue, Oak Park, returned last week from France, where she had spent fifteen months in studying music. Miss Parker was graduated from the American Conservatory of Music in 1930.

* *

Miss Dorothy Klier, daughter of John W. Klier, secretary of the Northwest Federation of Improvement Clubs, 3627 North Lawndale avenue, recently left for Mitchell, S. D., where she will dance with the Muriel Abbott ballet.

* *

Mr. and Mrs. A. C. Lauesen of 25 North Delphia avenue, Park Ridge, recently celebrated their silver wedding anniversary, we understand, with a ceremony in which they renewed their vows.

* *

Mr. and Mrs. E. J. Fanning of 850 North Harvey avenue, Oak Park, are the proud parents of a son, their fourth, born on Sept. 19. Mr. Fanning is not concerned about the problem of shoes for the new arrival, for he specializes in children's shoes at 1027 Lake street.

* *

Dines Miller, president of the Mayfair chamber of commerce, has just returned from Detroit, we note, where he was a delegate to the Danish Brotherhood convention. Mr. Miller resides at 4527 Lawrence avenue.

* *

JOHN NEUMANN of 4054 Argyle street recently returned from Schenectady, N. Y., where he has been engaged for two months in research work. Mr. Neumann, we understand, is planning further research at the E. I. du Pont de Nemours plant at Wilmington, Del.

* *

The Oak Park police department's flying patrolman, Tony Brown, recently encountered a storm while heading back to the municipal airport after an air cruise and was forced to change his course and land at Shelby, Ind., on an emergency field. The field was rough and Patrolman-Flyer Tony damaged the landing gear on his monoplane. He didn't have to walk back, he declared, returning in another plane. Flyer Tony recently passed an examination for a commercial pilot's license.

* *

A strange walking feat, performed by two Oak Park girls this summer, has come to light. This is it: Martha Luccock and Kay Davis had entertained an ambition to walk from the loop [State and Madison streets] to Oak Park. They did it recently in a rain and in three hours and twenty-five minutes. They covered a mile in twenty-five minutes.

* *

Miss Dorothy Strahl of 3636 Oak Park boulevard, Berwyn, is one of the Chicago students enrolled this fall at Wooster college, Wooster, O.

* *

Mr. and Mrs. Bruce Thompson and their young daughter, Priscilla, left Oak Park last week to be gone nine months. They planned to go first to Michigan, where Mr. Thompson has a commission to paint a portrait at St. Joseph and a mural decoration at Lansing. From there they will go to the Smoky mountains in Tennessee, where Mr. Thompson will do some sketching this fall. From there they will go to Florida for the winter. Their son, Horace, recently returned to Rollins college at Winter Park, Fla.

* *

Two Oak Park cricket players, members of the Oak Park Cricket club, were given a farewell last week by the club on the occasion of their departure for England. The players are H. Mogford and G. F. Williams. Walter R. Williams of 242 South Maple street was host to the club.

* *

Dr. David Holden of 422 South Lombard avenue, Oak Park, recently was promoted from the rank of major in the medical reserve corps to that of lieutenant colonel. Dr. Holden is a member of the Chicago Medical society, the Illinois State Medical society, American Medical association, Military Surgeons of the United States, Officers' Reserve association, and is a member of the staff of the Chicago Eye, Ear, Nose and Throat hospital and of the Franklin Boulevard hospital.

* *

If this column hasn't told of your neighbor's departure for Europe or your nephew's smart tricks, or the 17 foot sunflower in your back yard, write to us. Maybe we can do something about it.

ATHLETES ENTER FINAL STRETCH IN PARK TOURNEYS

Young athletes enrolled at the seventeen west park recreation centers will make a final effort the next three months to capture the William R. James silver trophy for their particular park. The cup is awarded annually to the recreation center scoring the greatest number of points during the spring, summer, and winter seasons.

Holstein park is well in the lead as the result of points piled up in athletic competitions held the first nine months of the year. Holstein has a total of 3,559.41 points to date. Six other parks, Pulaski, Dvorak, Franklin, Eckhart, Harrison, and Douglas, are closely grouped in second place. Altgeld park made a striking gain the last month when it climbed from eleventh to ninth place in the total standings.

The fall schedule, to open Oct. 10, includes soccer, touch football, indoor baseball, and volley ball tournaments. The points scored in each of these events will go far to determine the winner of the trophy. The soccer and the touch football tournaments will open Oct. 10 at parks to be announced next week. The first competition will be limited to seniors only, while both juniors and intermediates will take part in the touch football tournament.

The preliminaries of the indoor baseball tournament will be held Oct. 24 with juniors and seniors competing. The volley ball tournament, scheduled to open Nov. 21, is the last contest on the 1931 program. There will be three divisions in this tournament, juniors, intermediates, and seniors.

The summer season in the west parks recruited more swimmers than any previous season, according to figures released yesterday by Mr. James. During July and August, 1,029,087 boys and girls, men and women took advantage of the facilities offered by the 15 outdoor pools operated by the west park system. This total does not include persons using the indoor pools maintained throughout the year.

"This is the first time in the history of the west parks that we have handled more than a million swimmers in our out of door pools," Mr. James said. "This number was taken care of without a single accident."

St. Malachy's Old Boys to Hold Reunion Today

Former pupils of St. Malachy's school, Washington and Oakley boulevards, will return for their annual communion and reunion at 8 o'clock this morning. The Rev. Bernard Molloy of Notre Dame university, one of the alumni, will conduct the mass. John J. Fleming is in charge of the arrangements. The Rev. Fr. Molloy will remain in Chicago this week to conduct a mission at St. Malachy's church assisted by the Rev. William Burke.

Adolph Pick Reappointed Music Director at J. P. I.

Adolph Pick, former director of the musical orchestra in Berne, will continue this winter as director of the school of music at the Jewish People's institute, 3500 Douglas boulevard. Instructors who come to the school for the first time this fall include Miss Clara Siegal, concert pianist; Richard Beidel, former cellist with the Chicago Symphony orchestra; Miss Sophie Goldberg, piano teacher, and Miss Rose Jaffe, specialist in class piano instruction.

Garfield Park Business Men to See N. B. C. Studios

The Garfield Park Business Men's club will be the guest of the National Broadcasting company for dinner and an inspection of the studios in the Merchandise Mart tomorrow evening. Dinner will be served at 7 o'clock in the governor's dining room and the tour will start at 9 o'clock.

St. Michael's Episcopalians to Have Michaelmas Dinner

The annual Michaelmas dinner at St. Michael's and All Angels Episcopal church, Berwyn, will be held at 6:30 Tuesday evening at the church. Ernest Melshert will be the speaker. Mrs. Allan MacLaglen, 3214 Kenilworth avenue, is in charge of the arrangements for the affair.

Authorized
A. C. FUEL PUMP
Sales and Service
CICERO IGNITION CO.
5335 W. 22D ST.
Cicero 2544

BETROTHED

MISS GRACE E. MALONEY.

[Russell Photo.]

Dr. and Mrs. J. A. Maloney of 208 North Oak Park avenue, Oak Park, announce the engagement of their daughter, Grace Elizabeth, to Frank A. Northime of Philadelphia.

LINCOLN MEDAL IS WON BY SIX W. SIDE SCOUTS

Six west side Boy Scouts have been awarded Lincoln trail hike medals by the Abraham Lincoln Boy Scout council in Springfield. The winners are Jerome Morris, Giles Atwood, Kenneth Thompson, Marvin Tench, Howard Tench, and Charles Andersen. To win the medal a scout must read Ida Tarbell's "Boy Scout Life of Lincoln" and write a review of it before receiving a certificate authorizing him to make a 22 mile hike between Old Salem and Springfield. This trip must be made alone and in one day. Each scout must also memorize 14 sayings of Lincoln while taking the hike.

Cicero Welfare Center to Hold Tag Day Friday

The Cicero Welfare Center, 5332 West 25th street, will hold a tag day Friday in an effort to raise funds to care for the town's needy this coming winter. Mrs. A. E. Klunder, 5114 West 24th place, chairman of the drive, is making an appeal for volunteer taggers. Mrs. J. T. Talbott and Mrs. Beatrice J. Vilna are assisting with the plans. Frank S. Matousek is president of the welfare center.

Philip L. Seman on Board of Chicago Education Club

Philip L. Seman, director of the Jewish People's institute, has been named a member of the Chicago Education club. The appointment came through William J. Bogan, superintendent of schools. The membership of the group includes the presidents of colleges and universities and heads of leading civic organizations.

Girls' and Tots'
PILE COATS
Sizes 3 to 6 With Tams to Match
$3.59

As illustrated
Little girls and older ones like these Warm Pile Fabric Coats, in Squirrel or Camel shades. Double breasted with notch collars, leatherette belts, pockets, etc.

Girls' Coats
Sizes 7 to 14
With tams to match, in camel or squirrel pile fabrics, warm suede lining.
$4.95

Girls' Jersey Dresses
Sizes 7 to 14
Of all wool Jersey. Specially priced. 1 and 2 piece styles in all the New Fall Shades.
$1.95

Tots' Beret Sets
Of wool in dainty shades of green, pink, white or maize; slipover styles with tam to match.
89c

Le NARDS
Infants', Children's, Women's Wear
4219 W. Madison St.
Open Tues., Thurs., Sat. Till 10 P. M.

P.-T. A. COUNCIL OF DISTRICT 89 TO PLAN SEASON

Leaders of Three Suburbs to Meet Tuesday.

Parent-teacher activities for the 1931-'32 season in Maywood, Melrose Park, and Broadview will be organized when the parent-teacher council of District 89 meets Tuesday evening in the auditorium of the new Washington school, 11th avenue and Washington boulevard, Maywood. Mrs. L. E. Newton, 211 South 2d avenue, newly elected council president, will be in charge.

Principals of the eight schools in the district, presidents of the local parent-teacher associations and council delegates will be present to formulate the calendar. Relief work will have a prominent place in the program as well as completion of the building program sponsored last year by the council, according to Mrs. Newton. With the completion of the new Emerson school, Maywood, next January, each one of the schools will have been rebuilt or an addition erected. The schools include the Emerson, Washington, Garfield, Lincoln, and Irving in Maywood, the Roosevelt in Broadview, and the Melrose Park and Stevenson in Melrose Park.

Officers of the parent-teacher council who will assist Mrs. Newton include Mrs. C. W. Fuller, vice president; Mrs. Harry Berman, secretary; Mrs. H. N. Frees, treasurer.

Teachers of Emerson school, Maywood, were guests at a reception Monday evening given by the Parent-Teacher association in the school auditorium. Joseph Wright is president of the organization.

The third of a series of six cooking classes at Hawthorne school, Oak Park, under the auspices of the Hawthorne Parent-Teacher association, will be held at 1:30 o'clock Wednesday afternoon. The remaining three classes will meet Oct. 7, 14, and 21. Mrs. Eva Hawkins Shanks, cooking expert, is the teacher.

The Trinity High School Mothers club will hold its first meeting of the new season Tuesday afternoon in the school gymnasium. New members have been invited as special guests. Mrs. James P. Farmer, 5022 West Adams street, is commencing her second year as president of the organization. Mrs. Bernard Schneider has been appointed membership chairman to succeed Mrs. Irene Feehan.

The Parent-Teacher association of Nash school, 4837 Erie street, will hold its first meeting this year at 1:45 o'clock Friday in the school assembly hall. Mrs. Anna J. Peterson, home economist, will discuss luncheons for school children. Mrs. Ernest C. Wegman will preside and Mrs. David Higgins will be hostess at the social hour following the meeting.

The mothers' council of Washington school, River Forest, will hold a bridge tea the afternoon of Oct. 5 at the River Forest Woman's club. Mrs. J. E. Baumrucker is chairman of the event.

The Westchester Parent-Teacher association was organized at a recent meeting at the Grant N. Britten school. The new association includes in its membership the parents and teachers of the Britten and George F. ... schools in Westchester. Mr. Willard Ingalls was named president; Mrs. Robert Nelson, vice president; Mrs. J. J. Brogan, secretary; and John Bokemeier, treasurer.

Columbia U. Scholarship Awarded to Oak Park Girl

Miss Alice Rex of 305 Wisconsin avenue, Oak Park, will take graduate work at Columbia university this year on a $500 scholarship awarded her by the National Women's auxiliary of the Episcopal church.

FANNING
in Oak Park

Your feet appear twice as Smart in
FOOT SAVER SHOES
that fit the feet in Motion

THE smartness of FOOT SAVER Shoes is based on fit, which gives grace to the whole body. FOOT SAVER'S patented inbuilt construction gently supports the arch in comfort . . . FOOT SAVER'S new "Free-Walking" lasts fit even the narrow heel . . . do away with any bulging and slipping as you walk.

Black suede or patent with chain strap of contrasting kid.............. $11.50

E. J. FANNING
1027 Lake St., East of Marion
Oak Park Village 8640

HEADS COUNCIL

Mrs. L. E. Newton, 211 South 2d avenue, Maywood, is president of the Parent-Teacher council of district 89, which will meet Tuesday evening to plan activities of the new season.

[Chambers Photo.]

ROSARY COLLEGE TO OBSERVE ITS PATRONAL FEAST

Service to Start with Pilgrimage to Shrine.

Faculty students and friends of Rosary college will celebrate the patronal feast of the college and of the college auxiliary next Sunday at the chapel in River Forest. The event is known as Rosary Sunday and commemorates the victory of the battle of Lepanto, which crushed the Mohammedan power in Europe.

The service will open at 2:30 o'clock with a procession from the social hall to the shrine of Our Lady of Lourdes. During the pilgrimage to the shrine the Rosary will be recited by all persons in line. The Rev. Leonard Callahan, professor of philosophy at the Dominican House of Studies, will deliver the sermon on "The Rosary, a Means of Modern Warfare."

Student Body to Sing.

Miss Augusta Lenska will present a group of vocal solos and the student body will sing several numbers.

Father Callahan will tell in his sermon the story of the battle of Lepanto, when the Christian forces were so small that only the intervention of divine powers could bring them victory. Through the prayers of the Rosary for three days before the battle, victory was won. This is the reason the Catholic church has Rosary Sunday in its calendar and also the reason that Rosary college and the Rosary college auxiliary celebrate the day. Mrs. Leonard P. Lyon, president of the auxiliary, has planned the details of the service with the assistance of Mrs. Lee Cupp.

Senior Class Sets Record.

Rosary college has a record enrollment in its senior class this fall with 60 students registered. The faculty received both the seniors and entering students at a reception last week in the social hall. Miss Margaret Esser, president of the student government association, gave an address of welcome with a response by Miss Kathryn Egan of the freshman class. Miss Mary Virginia Weber, Miss Mary Carmichael, and Miss Elizabeth Hartigan presented a musical program and Miss ... gave a group of readings.

SHOPPER GARAGE, OAK PARK, DRAWS FROM 65 TOWNS

Merchants Provide Place for Patrons' Autos.

Traffic and parking problems in the Lake, Marion, Harlem business district, Oak Park, have resulted in the establishment of a shoppers' parking station, an enterprise that has proved the popularity of the district as a metropolitan shopping area. Figures released last week by J. Albert Campbell, father of the parking station idea, show that 65 Illinois towns and seven neighboring states were represented among the first 1,000 autos parked at the new station.

"This business district like many another outlying trade center has faced the problem of providing sufficient parking space for the shoppers who come in automobiles," Mr. Campebll explained. "The Lake-Marion-Harlem association, a community business group, has obtained during the last two years three areas where free parking is allowed. Still the problem was not sufficiently answered and motorists continued to complain they had no place to park. This caused the merchants to establish this new parking area located on Harlem avenue just north of Lake street.

Give Merchandise Tickets.

"The station has been opened not for profit, but simply as a convenience to shoppers," he continued. "The minimum charge of 10 cents for the first half hour, 10 cents for the second half hour, and 5 cents for each succeeding hour is made to meet the expense of caretakers. Another feature of the plan is the issuance of a 25 cent merchandise certificate to each motorist using the station. These are redeemable in part payment of a purchase of $2.50 or more at 75 or more stores in the Lake-Marion district."

Among the first 1,000 cars parked at the new station 194 bore Chicago license plates while 177 were from the home village, Oak Park. River Forest ranked next with 83 representatives and Berwyn fourth with 54. La Grange and Maywood each claimed 44 of the motorists while 42 Elmhurst shoppers visited the district. There were 30 cars from Downers Grove, 24 from Cicero, and 24 from Riverside. From 10 to 20 cars came from each one of the following towns: Bellwood, Brookfield, Elgin, Forest Park, Glen Ellyn, Hinsdale, Villa Park, Western Springs, and Wheaton.

Other Towns Represented.

Forty-five other towns were represented by one to ten residents who visited the Lake-Marion-Harlem shopping district. This included Antioch, Arlington Heights, Aurora, Batavia, Bensenville, Broadview, Clarendon Hills, Chicago Heights, Crystal Lake, DesPlaines, Elmwood Park, Evanston, Franklin Park, Glenview, Geneva, Harrisburg, Highland Park, Harvey, Kankakee, Lake Bluff, LaGrange Park, Lake Forest, Lamont, Lombard, Lyons, Melrose Park, Mendota, Morton Grove, Mundelein, Niles, Northbrook, North Chicago, Oak Lawn, Palatine, Park Ridge, Pekin, Peoria, River Grove, Rockford, St. Charles.

St. Edmund Altar Society to Have Card Party Friday

Members of the St. Edmund Altar and Rosary society of St. Edmund's Catholic church of Oak Park will hold a card party Friday at the home of Mrs. Joseph B. Victor, 337 South Euclid avenue.

A happy . . thrifty way . . . to live

OAK PARK ARMS
Washington Blvd. at Oak Park Av.

Save money this winter and live more pleasantly than you ever lived before at this, Oak Park's finest residential hotel. Here is a luxurious establishment with reasonable rates, in a quiet residential section, yet you are as close to the Loop as in Rogers Park or Hyde Park.

A Friendly, Sociable Place

The beautiful lobbies, ballroom, banquet rooms, and fine food have made "The Arms" the social center of Oak Park for parties, luncheons, receptions and weddings.

Surprisingly Low Rentals for Kitchenette Apartments

Apartments of one, two, and three extra large rooms, with big, roomy kitchenettes and dinettes. Many suites have sunrooms. All have generous sized closets and bathrooms. Extensively refinished and redecorated. And monthly terms that will pleasantly surprise people who are used to paying Chicago prices.

Drive out or take Oak Park 'L' today

OAK PARK ARMS HOTEL
R. E. Williamson, Manager
Telephone Euclid 9300

W-G-N TO BRING WORLD AND CITY SERIES TO FANS

N. U.-Nebraska Grid Tilt on Saturday.

Baseball and football—America's two great sport diversions—will crowd the spotlight on W-G-N, THE TRIBUNE station on the Drake hotel this week.

The opening game of the world series between the St. Louis Cardinals, National league champions for the second straight year, and the Philadelphia Athletics, world champions, will come to W-G-N listeners at 1 o'clock Thursday afternoon over an NBC network. Graham McNamee will be at the microphone. This arrangement was made following the edict of Commissioner K. M. Landis, baseball's czar, that only NBC and CBS would carry the series. The second game, also to be played in St. Louis, will be broadcast at 1:15 o'clock Friday.

Broadcast City Series.

The third, fourth, and fifth games of the series will be played at Philadelphia on Oct. 5, 6, and 7 when W-G-N will carry the broadcasts beginning at 12:15 o'clock.

Bob Elson will be at the microphone at 1:45 o'clock Wednesday to broadcast the first game of the city series between the Cubs and White Sox. On Thursday and Friday W-G-N will carry the city series immediately following the conclusion of the world series games in St. Louis.

The thud of the pigskin, the shrill whistle of the referee, the blare of bands . . . the football season is on! Quin Ryan, dubbed by Floyd Gibbons as the greatest sport news broadcaster in the business, will be back for his eighth year of dramatizing gridiron battles when W-G-N brings you the Northwestern-Nebraska scuffle direct from Dyche stadium, Evanston.

Quin's First Game.

Quin Ryan's first football broadcast, the Michigan-Illinois game of 1924, drew a response of 25,000 letters and he has been at it ever since, visiting every campus in the Big Ten to report football over radio. Carl Meyers, chief engineer of W-G-N, again will accompany Quin on his rambles.

W-G-N is the only broadcaster that has served the middle west thoroughly over a period of years, choosing the most important battles, regardless of distance or expense. Its schedule this year includes the following games: Notre Dame vs. Northwestern at Soldiers' field, Yale vs. Chicago at Stagg field, Michigan at Illinois, Illinois at Northwestern, Minnesota at Northwestern, Chicago at Illinois and Southern California at Notre Dame.

Dr. Maximilian J. Hubeny, internationally known radiologist and former president of the Radiological Society of North America, will tell of the progress of radiology in the fight on cancer when he talks from W-G-N at 1 o'clock Tuesday.

Dr. Stone to Talk.

Dr. John Timothy Stone, president of the Presbyterian Theological seminary, will be the speaker on the "Mid-Day Services" from W-G-N at 1 o'clock Saturday. The subject for the week will be "My Religion and Myself." Other speakers are Dr. Orrin W. Auman, treasurer of the world service of the Methodist Episcopal church, who will talk Monday; Henry W. Austin of Oak Park, who will speak Tuesday; Dr. C. G. Kindred of the Englewood Christian church, who appears on Wednesday, and Dr. Robert A. Fuller, pastor of Garfield Park Baptist church, who talks Thursday. Dr. John L. Dickson, director of the "Mid-Day Services," will be the Friday speaker.

Michael F. Girten, consul general of Austria, and Dr. Fery Lulek, Austrian baritone, will be guest artists in the Seneca hotel salon concert from W-G-N at 9 o'clock Friday evening. Dr. Fery Lulek has appeared as a concert and oratorio singer in Europe and came to America in 1912 for a series of concerts with the leading symphony orchestras. Later he appeared in the Toronto festival and the New York Metropolitan opera concert series.

Dr. Charles J. Lunak, assistant superintendent of schools in Chicago, will speak on W-G-N at 2:30 o'clock Thursday afternoon during the daily woman's club program. Dr. Lunak is in charge of adult education in the Chicago high and elementary schools as well as Americanization work and recreational activities.

SAMUEL S. WYER TO TALK BEFORE EXECUTIVES CLUB

Samuel S. Wyer, consulting engineer of Columbus, O., will be the speaker of the Executives Club of Chicago on W-G-N at 1 o'clock Friday afternoon. Mr. Wyer is prominent in the study of fuel, power and transportation problems in both the United States and Canada. During the world war he directed the natural gas conservation activities of the federal government. For a number of years Mr. Wyer has been giving a portion of his time to education work to acquaint the public through schools and other agencies with the fundamentals of the problems of fuel, power and transportation.

IOWAN NAMED TO COUNSEL POST BY COMMISSION

The appointment of George B. Porter of Des Moines, Ia., as assistant general counsel of the federal radio commission, succeeding Paul D. P. Spearman who resigned recently to return to private law practice, has been announced by the commission.

Mr. Porter has been with the commission since Feb. 24, 1931, when he was appointed an attorney in its legal division. He was born in Centerville, Ia., Oct. 17, 1900. Mr. Porter will take office Nov. 1.

"Ave Maria" to Be Sung on Cathedral Hour Today

Adele Vasa, coloratura soprano, will sing Schubert's "Ave Maria" as a feature of the musical service, Cathedral hour, to be heard over the Columbia network at 3 o'clock this afternoon.

TOM, DICK, AND HARRY

BUD VANDOVER. MARLIN HURT GORDON VANDOVER.

That merry, melodic trio—Tom, Dick and Harry—have as their latest "The Sermon in Song," a medley of tunes done in the manner of a prayer meeting. You hear them on W-G-N at 9:45 o'clock each morning and on evening programs including the Tuesday Minstrel Show.

"ORPHAN ANNIE" RETURNS TO NBC NET TOMORROW

29 Stations to Carry W-G-N Feature.

"Little Orphan Annie," radio dramatization of the popular TRIBUNE cartoon strip, goes back to the network tomorrow afternoon to an estimated audience of 5,000,000 children. Twenty-nine stations will carry her adventures.

Annie's return to the chain is the result of her continued popularity in and around Chicago, where she has been presented nightly from W-G-N, THE CHICAGO TRIBUNE station on the Drake hotel, coupled with her satisfying "test" of last spring, when she was heard over an experimental network of six station. So successful were her adventures and so favorable the listeners' response that immediately upon conclusion of the series plans were made for the big network which gets under way tomorrow.

Has Broad Hookup.

Among the twenty-nine stations to be utilized in presenting Annie's adventures during the coming fall and winter are some of the best known outlets in the country. The list includes, among others, WJZ, New York; WBAL, Baltimore, Md.; WHAM Rochester, N. Y.; WLW, Cincinnati, O.; WRVA, Richmond, Va.; KRPC, Houston, Tex., and KSTP, St. Paul. The new hookup, NBC officials say, blankets the country east of the Mississippi river, besides including a group of northwest stations and three in Texas and Oklahoma.

Last Tuesday was a day of celebration for the members of the "Little Orphan Annie" cast. In addition to receiving word of their return to the network the players marked their 250th performance of the feature which began last December. Shirley Bell, the 10 year old radio veteran who plays the part of Annie; Allan Baruck, 12 year old Joe Corntassel of the program, and Henrietta Tedro and Jerry O'Meara, who are Mr. and Mrs. Silo, enjoyed a party after their daily broadcast to mark the event.

Cast Is Same.

This same cast, intact since the beginning of the feature, will take part in "Little Orphan Annie" when it returns to the network next Monday. Both the children are performers with years of radio experience behind them, and both grownups in the cast, Mr. and Mrs. Silo, are veterans of the legitimate and vaudeville stage.

Frank Dahm, who writes and directs Annie's radio adventures, has promised a new and thrilling story for this fall to introduce Annie to her increased audience. The story is built around the activities of a mysterious magician who comes to Simmons Corners, Merlo the Great. What happens when Merlo starts work should make interesting listening.

Successful W-G-N comic strip dramatizations now include The Gumps, Uncle Walt and Skeezix, and Harold Teen, as well as Orphan Annie.

DR. JULIUS KLEIN TO TELL "WHERE THE MONEY GOES"

"Where the Money Goes" is the title selected for the weekly radio talk to be given at 6:15 o'clock this evening over a coast to coast CBS network by Dr. Julius Klein, assistant secretary of commerce. Much of Dr. Klein's material is taken from analysis of returns of the federal census of distribution, which has been devoted to disclosures as to the volume and character of national wholesale and retail trade. Dr. Klein sees a means of cutting down unemployment and raising living standards in business efforts now in progress to eliminate wastes in distribution, said to amount to 10 billions a year.

Harvey S. Firestone Jr. Talks on W-G-N Tomorrow

Harvey S. Firestone Jr. will appear as guest speaker on W-G-N at 7:30 o'clock tomorrow morning. "The Romance of Rubber" will be his subject. Gladys Rice, James Nathan, and James Melton will be soloists on the program, with the quartet as an added feature.

Riverside Garden Club Holds Autumn Luncheon

The Riverside Garden club held its annual fall luncheon Friday at the Riverside Country club. Each member contributed a flower arrangement to an exhibit. Mrs. Henry Faurot is president of the organization.

PICKUPS

"What this country needs," remarked Ted Weems the other day, "is more go-getters." And, continued our informant, Ted gives as his example of a go-getter the lad who finds a worm in his apple and has fish for supper!

If you have any doubts of Chicago's growing place in the radio sun try and laugh off the fact that the local NBC will offer seven new programs soon whose aggregate price is more than half a million bucks! "Keeping up with Daughter" starts Wednesday morning — $120,000. "College Memories" begins Wednesday evening —42 stations—$100,000.

The back of the scenes talks of George Martin, Washington writer, ought to be interesting. Imagine these scenes: President Wilson highly incensed at Martin's story about the presidential typewriter which wrote uphill and downhill equally well; Papa Joffre blushing as his red pants ripped when he bent over to put a wreath on Gen. Grant's tomb. Martin's tales start at 4:30 o'clock this afternoon on an NBC net.

B. A. Rolfe is said never to have heard his orchestra over the air. That's a privilege that comes of never being absent.

Morton Downey, Tony Wons, Jacques Renardnor and every man in the latter's orchestra also boast a perfect attendance record on their popular program.

And did you know that Jean Paul King is attached to the personal staff of the chief bailiff of Cook county? With a shiny nickle badge to wear on state occasions. King got his present the next day after announcing Bailiff Albert J. Horan on the "Our City" program.

New Radio Periodical Begins Publication Soon

A new radio periodical devoted to professional interests of broadcasting, to be published semi-monthly, is to make its appearance about Oct. 15. It is to be known as Broadcasting—The News Magazine of the Fifth Estate. Martin Codel, Washington writer and former radio editor of the North American Newspaper Alliance, is vice president and editor. Sol Taishoff has resigned as radio editor of the United States Daily to become secretary and managing editor.

On Other Stations

9 to 9:30—Columbia Church of the Air. WMAQ.
9 to 9:30—Southland sketches. WENR.
9:45 to 10—Quiet Harmonies. WBBM.
9:45 to 10—A Song for Today. WENR.
10 to 10:30—Neopolitan Days. WENR.
12:30 to 1—Pop concert. WIBO.
1:15 to 1:30—Pop concert. WIBO.
1:30 to 2—Church of the Air. WMAQ.
1:30 to 2—Ilomay Bailey and Lee Sims. KYW.
2 to 2:55—Symphonic hour. WMAQ.
2 to 2:30—Wayne King's orchestra. KYW.
3:30 to 4—Musical Showmen. KYW.
5 to 5:30—Leon Bloom's Chicago Knights. WBBM.
5 to 5:15—Raising Junior. KYW.
5 to 6—Catholic hour. WENR.
5:30 to 5:45—Hook Line and Sinker. WBBM.
5:45 to 6—Adventures of Barbara Wayne. WIBO.
6 to 6:15—Dr. Julius Klein. WMAQ.
6 to 6:30—Moonshine and Honeysuckle. WLS.
6:15 to 6:30—Fray and Braggiotti. WMAQ.
6:30 to 7—Dramatic sketch. WLS.
7 to 7:15—"Devils, Drugs, and Doctors." WMAQ.
7 to 7:15—Mixed quartet. KYW.
7 to 8—Eddie Cantor.
7:15 to 8:15—"Keeping Up with the World." KYW.
7:45 to 8—Angelo Patri. WMAQ.
8 to 8:30—Old Time Popular Songs. WBBM.
8:15 to 9:15—Richard Bonelli and Nanette Guildford. WENR.
8:30 to 9—Around the Samovar. WMAQ.
8:15 to 8:45—Mickey Cochrane, guest artist. WENR.
8:45 to 9:15—Slumber music. KYW.
9:15 to 9:30—Land of Wonder and Fear. WENR.
9:45 to 10:15—Sunday at Seth Parker's. KYW.

I want it dry cleaned at Baxter Cleaners
Phone Calumet 1300

FIVE STAR BANDS TO BE ON W-G-N FOR FALL SEASON

Burtnett and Kassel Open This Week.

Five of the greatest dance bands in the middle west will be presented to W-G-N listeners nightly this fall—Wayne King, Ted Weems, Tweet Hogan, Art Kassel and Earl Burtnett. The latter two will stage their gala opening in Chicago's loop this week.

Earl Burtnett's aggregation will take over the traditional stand of Joe Sanders and Carleton Coon at the Blackhawk this winter, their first W-G-N broadcast being at midnight Tuesday. Burtnett and his "toast of the coast" band will continue in the footsteps of his predecessors, specializing in programs for the collegiates. He will have Jess Kirkpatrick, Art Jarrett, Gene Conklin, and Harry Robinson as soloists and there will be a lineup of entertainers between dance groups.

Was Movie Favorite.

The Burtnett band was a favorite in movieland in its five years on the coast, appearing in "Broadway Melody," "Coquette," "Gold Diggers of Broadway," "Reaching for the Moon," "Puttin' on the Ritz," and "Viennese Nights," among others. Included in Burtnett's own compositions are "Sing Another Chorus, Please," "Leave Me With a Smile," and "Do You Ever Think of Me."

It will be good news to the legion of Coon-Sanders fans to know that this band will be on the air this winter over an NBC network from its new stand in the Hotel New Yorker. The hours have not been announced yet, but broadcasts are to start in October.

Art to Music.

Art Kassel and his "Kassels in the Air" will serve up their fall debut over W-G-N at 11:45 o'clock Wednesday evening in their inaugural at teh Bismarck hotel. A Chicagoan who has played his way to national fame as radio and recording orchestral leader in his home town, Art Kassel had aspirations to be a commercial artist back in 1923. But he couldn't keep his hands off his saxophone and clarinet! His most popular composition is "Around the Corner."

Wayne (Waltz) King—aviator, student of philosophy, golf fan, composer, and bachelor—will continue delighting W-G-N listeners and the thousands of dancing feet at the Aragon ballroom. Tew Weems and his most popular band will be broadcast over W-G-N from the Trianon, and Tweet Hogan's peppy musical youths will hold forth at the Drake hotel. King, incidentally, is opening a new series of programs over NBC at 2 o'clock this afternoon.

RINGLING, ALICE MOCK FEATURED TUESDAY NIGHT

"Meditation" from Thais will be offered as a duet by Robert Ringling and Alice Mock as a feature of the program to be broadcast over W-G-N at 8 o'clock Tuesday evening. Mr. Ringling also has the solo in "Annie Laurie," which will be played by the symphony orchestra under the baton of Adophe Dumont. "The Flight of the Bumble Bee" and "Slavonic Dance No. 1" will be orchestral features. Orchestra and singers will join in Tannhäuser's "Grand Festival March" as the finale.

State's Attorney Swanson Talks on W-G-N Wednesday

State's Attorney John A. Swanson will be the speaker on the "Legal Information for the Layman" program from W-G-N at 8:20 o'clock Wednesday evening. States Attorney Swanson will speak about the rights and privileges of the public to the services of his office.

SUNSHINE

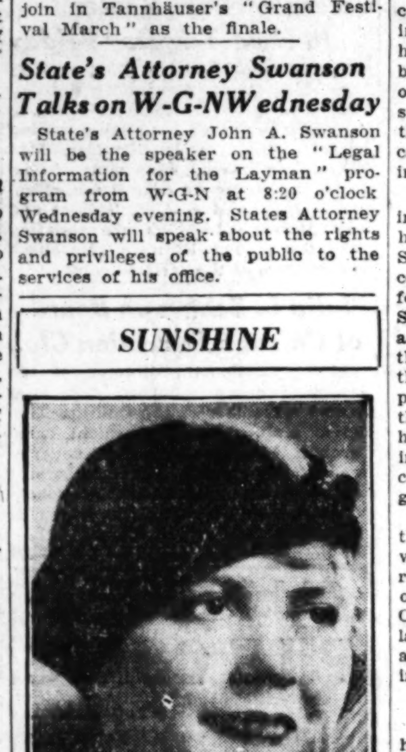

GAIL BANDELL.
[De Haven Photo.]

Gail Bandell, radio entertainer who has been cheering morning listeners to W-G-N with her songs and gloom chasing philosophy, will take up a new broadcast schedule tomorrow afternoon when she will be heard every other week day from 5 to 5:30 o'clock with Leonard Salvo, organist. Miss Bandell has been in radio since its earliest days and was its original "Sunshine Girl."

NEW-PIQUANT Adventures of BARBARA WAYNE
TONIGHT
WIBO 5:45 P. M.

MAESTROS

EARL BURTNETT.
[Seymour Photo.]

ART KASSELL.
[Bloom Photo.]

These two well known orchestra leaders and their bands will have their W-G-N fall inaugurals this week. Earl Burtnett will be heard nightly from the Blackhawk beginning Tuesday evening. Art Kassell will broadcast from the Bismarck hotel beginning Wednesday night.

COMMISSION TO SCRUTINIZE SALE OF WAVE LENGTHS

Demands Buyers Be Reputable.

WASHINGTON, D. C.—The old practice of selling a pile of junk in a radio station valued at a few thousand dollars for sometimes one hundred times that much, just to get the wavelength, will not be so easy to engage in hereafter. From now on the federal radio commission will scrutinize every transaction of that character with greater care than ever before. To this end more rigid rules having to do with the transfer of licenses of stations have been formulated.

If necessary a formal hearing will be held and the whole thing looked into officially. This will include investigating whether or not the new corporations seeking assignments of licenses are financially responsible and otherwise reputable. Adequate evidence must be given to show that the station under the proposed new management will be operated intelligently and by competent trained personnel.

Two Stations Involved.

The commission has announced to begin with, although this is not held to reflect these stations in the least, that the applications for renewal of licenses for stations WSBO of Needham, Mass. and WCHI of Chicago have been designated for hearing, since both seek the transfer of licenses to other interests.

Investigations were made by the commission prior to this action, it being alleged that the Needham station has failed to serve the public interest by broadcasting of stock market and other information almost to the exclusion of other kinds of programs, and that station WCHI has been broadcasting information alleged to be inimical to the public health.

Station WBSO, the commission said in ordering its renewal application for hearing, is operated by the Babson Statistical Organziation, Inc., and recently filed an application for transfer of its license to the Broadcasting Service Organziation, Inc., said to be a new corporation. An investigation, the commission asserted, disclosed that Winslow L. Webber, named as president of the new corporation, is the son-in-law of Roger W. Babson, head of the present licensee, and that, in fact, there would be no actual change in ownership, policy, or programs.

In the case of the Chicago station, the commission alleges, after an investigation, that complaints have been received concerning the broadcasts over the station by Dr. Percy L. Clark and Dr. Perley W. Johnson, the latter unlicensed to practice medicine, and that their broadcasts have been inimical to the public interests.

Takes No Action.

At the same time, the commission has refused to take any action on complaints received against six New York and New Jersey stations broadcasting questions and answers of the Hudson Medical clinic in New Jersey.

"While the Hudson clinic is being criticized severely by the medical profession, the broadcasts seem to contain nothing upon which criticism might be based," the commission reports. "All of the persons administering treatments are duly licensed physicians under the laws of New Jersey, where the clinic is located."

THE SUNDAY BRIGHT SPOT
Jack Pettis and his INVESTORS SYNDICATE SERENADERS with
Male Trio-String Quintet
-Featured Guest Artists-
Sparkling-Tuneful-Gay
KYW at 1:15 p. m.
On Coast-to-Coast Network
National Broadcasting Company

Neighborhood Theaters

The Marbro theater offers an interesting bill this week with "Silence" and "Broad Minded" as the two attractions.

In the first film we find Clive Brook cast as a father who believes silence is discreet. It's the story of an unerring man, buffeted by waves of conscience, who becomes exceedingly noble. He faces death rather than spill a truth that would bring disaster on the daughter of himself and the long deceased woman to whom he never had given his name. Paradoxically this silent man is the one who tells the tale—not to the world, but to the supposed priest who has come to receive his last confession.

As Jim Warren in his prison cell pours out his soul to the lone listener, the camera carries you back to the '90s when Jim was young. Peggy Shannon does a nice piece of acting in a dual rôle. John Wray and Marjorie Rambeau are also included in the cast.

"Broad Minded" stars the comedian with the funny mouth, Joe E. Brown, and it's one of those pictures that "just grew" like Topsy. William Collier Jr. is featured in the cast as a lightweight boy much enamored of the ladies. Ona Munson, Marjorie White, Thelma Todd, and Margaret Livingston are members of the supporting cast.

"Night Nurse" and "Hush Money."

"Night Nurse" is playing at the Broadway-Strand theater today, tomorrow, and Tuesday in a double bill with "Hush Money." The first picture, starring Barbara Stanwyck, shows the problem of a young nurse who finds malpractice that is killing a child, but can get no one to listen to her accusations. Clark Gable plays the part of an overbearing chauffeur who dominates the household, and Ben Lyon portrays a friendly bootlegger who turns milk thief when the occasion demands.

"Hush Money" is a crook melodrama with Joan Bennett in the lead. It's the story of a maiden who has slipped during her first months in the big city, but regains her foothold on life. She manages to retain it through the loyalty of a police inspector who never believed she was a bad girl.

"Politics" at the Byrd.

"Night Nurse" is also playing the first three days of this week with "Politics" at the Byrd theater. The latter is another one of those side splitting shows in which the inimitable pair, Marie Dressler and Polly Moran, are teamed. They organize woman voters in an effort to clean up the city administration and to rout the gangsters from their strongholds. Marie does a good job in the rôle of Hattie Burns, who runs for mayor, and Polly as her campaign manager.

Paradise Offers "Modern Age."

The Paradise theater is offering "This Modern Age" this week with Joan Crawford and Pauline Frederick. The film opens with Joan about to come home for a visit with mother [Miss Frederick], who she has not seen for years—since her father's and mother's divorce. He was too straight laced and she the opposite. Monroe Owsley reels through numerous scenes of inebriation with his usual charm, but Neil Hamilton as Bob Blake gets the upper hand.

LIBERAL LEADER TO SPEAK TODAY ON BRITISH CRISIS

Sir Herbert Samuel, M. P., seven times a member of the British government, will speak on "The British Crisis" over a Columbia network at 11:30 o'clock this morning. Sir Herbert now is home secretary on the national emergency cabinet organized by Premier Ramsay MacDonald, being one of the two Liberal leaders in the coalition cabinet. He also is one of the leading financial authorities in the house of commons and has been associated with problems of administration in oriental countries as high commissioner for Palestine.

H. I. PHILLIPS ON PROGRAM WITH GUY LOMBARDO

H. I. Phillips, humorist and columnist, will be master of ceremonies on the program with Guy Lombardo and his Royal Canadians over a Columbia network at 9 o'clock tomorrow evening. This is his second of four appearances, the first time Mr. Phillips has been heard in a series of broadcasts.

The orchestra will dig up a number of popular old dance tunes, including "Chloe," "Three Little Words," "Sweet Sue," "Limehouse Blues," "Button Up Your Overcoat," and "The Organ Plays at Twilight."

IRVIN COBB TO PICTURE HUMOR IN WORLD SERIES

Humorist Irvin S. Cobb will lay aside his pen for a few minutes to discuss the humorous side of the coming world series at 9:30 o'clock Wednesday evening over an NBC network. Ordinarily, Grantland Rice conducts an interview at this time, but both he and Graham McNamee, regular announcer, will be on their way to St. Louis and the opening of the world series, so Cobb will carry on alone. Countess Olga Albani, soprano, will be the featured soloist with Gustave Haenschen's orchestra.

TIME CHANGE
Old Dutch Girl Program
Back to Standard Time
Monday, September 28
7:45 a. m.
(Central Standard Time)
The snappiest program on the air—Monday, Wednesday and Friday over the Columbia Broadcasting System. Listen to the details of the Diamond Ring Contest.
Tune in Station WBBM

W G N
Chicago Tribune Station on the Drake Hotel
416.4 Meters—720 Kilocycles

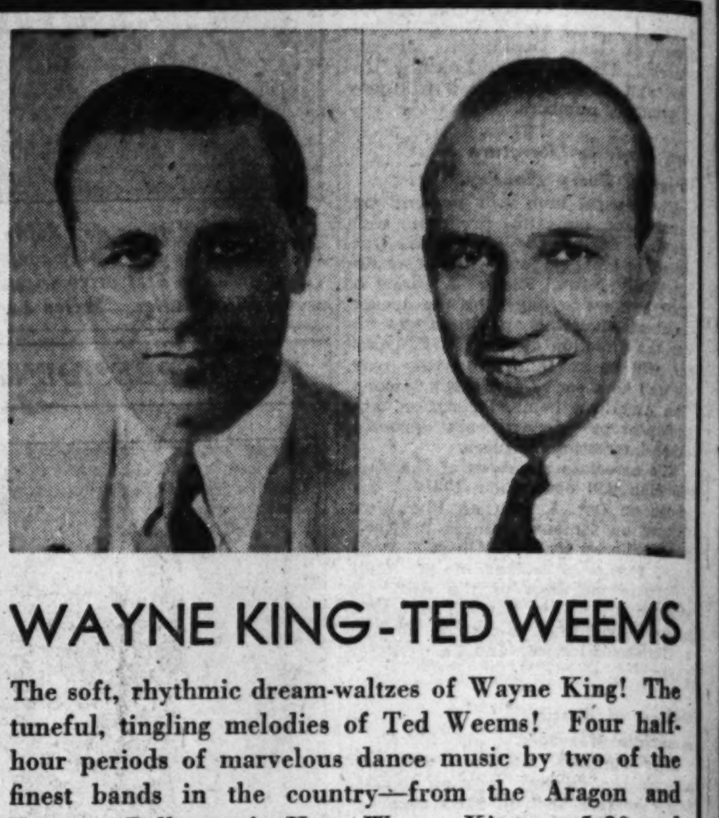

WAYNE KING-TED WEEMS
The soft, rhythmic dream-waltzes of Wayne King! The tuneful, tingling melodies of Ted Weems! Four half-hour periods of marvelous dance music by two of the finest bands in the country—from the Aragon and Trianon Ballrooms! Hear Wayne King at 5:30 and 10:30—Ted Weems at 6 and 11.

MILAN LUSK, VIOLINIST
With Allan Grant, pianist, and Leonard Salvo, organist, in a rare classical treat! Thirty melodious minutes with three of the finest artists on the air to accompany your Sunday dinner.
1:30 P. M.
SPONSORED BY WURLITZER COMPANY

FOR THE CHILDREN
The fantastic adventures of Pollyanna in a visit to the marvelous land of Erehwon (Nowhere) with the jolly guide, Ydobon (Nobody). As imaginative as the Wizard of Oz—a happy, eerie and melodious half hour this morning.
11:30 P. M.
SPONSORED BY THE FAIR

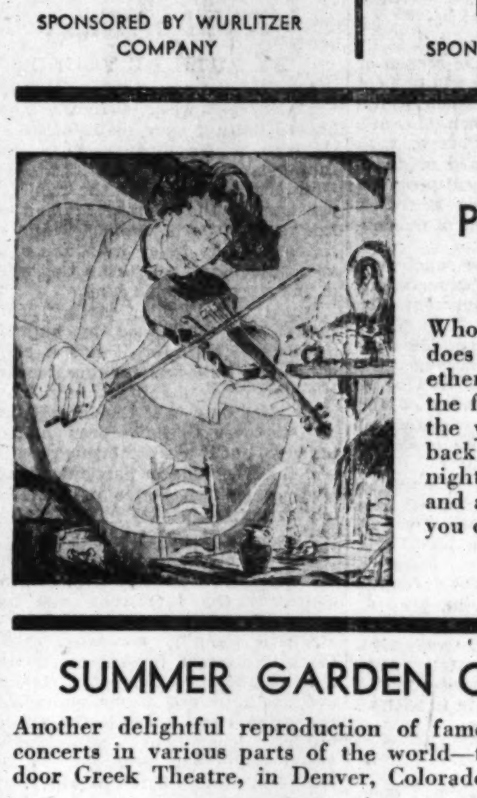

THE PHANTOM VIOLIN
Who is he? Whence does he come, with his ethereal music? One of the features of W-G-N of the years gone by drifts back again to you tonight. A rare instrument and a noted artist—see if you can guess who!
8 P. M.

SUMMER GARDEN CONCERT
Another delightful reproduction of famous summer garden concerts in various parts of the world—this one at the outdoor Greek Theatre, in Denver, Colorado.
8:15 P. M.

DETAILS of TODAY'S W-G-N PROGRAM

Sunday, September 27, 1931 Central Standard Time

DAYTIME

8:45 to 9—"The Old Testament."
9 to 9:30—Digest of the Day's News.
9:30 to 10—Lew White, organ music.
10 to 10:15—W-G-N Concert Trio and Joseph Hassmer, baritone.
10:15 to 10:30—W-G-N Concert Trio.
10:30 to 11:30—Pro-Art String Quartet.
11:30 to 12—Adventures of Pollyanna. Sponsored by The Fair.
12 to 1—Reading of the Tribune Comics.
1 to 1:30—Concert Trio and Lewis White.
1:30 to 2—The Wurlitzer Program.
2 to 2:30—Arthur Oberg and Concert Trio.
2:30 to 2:45—Chappel Bros.—"Your Dog."
2:45 to 5—Cubs vs. Pittsburgh. Sponsored by Thompson's Restaurants.
5 to 5:30—Lawrence Salerno and Leonard Salvo.
5:30 to 6—Wayne King from the Aragon.
6 to 6:30—Ted Weems from the Trianon.
6:30 to 7—W-G-N Symphony Concert.

EVENING

7 to 7:05—Bulova Correct Time; Interlude.
7:05 to 7:15—Louie's Hungry Five. Sponsored by I. T. S. Rubber Heels.
7:15 to 7:30—Uncle Walt and Skeezix. Sponsored by Colgate-Palmolive-Peet Co.
7:30 to 8—Husk O'Hare and his Genial Gentlemen from the Hotel La Salle.
8 to 8:15—The Phantom Violin.
8:15 to 8:45—Summer Garden Concert in Denver.
8:45 to 9:15—Husk O'Hare and his Genial Gentlemen from the Hotel La Salle.
9:15 to 9:30—The Golden Age.
9:30 to 9:45—Waltz Time.
9:45 to 10—I. Miller Musical Moments.
10 to 10:10—Tomorrow's Tribune.
10:10 to 10:30—Old Time Favorites.
10:30 to 11—Wayne King and his Aragon Ballroom Orchestra.
11 to 11:30—Bulova Correct Time; Ted Weems from the Trianon Ballroom.
11:30 to 12—Husk O'Hare and his Genial Gentlemen from Hotel La Salle.

Voice Behind News Reel T[...] Much for Pet[...]

Puns Reach the Dept[...] Insipidity.

By Tom Pettey.

[Continued from page on

Scene on Ocean Bottom.

At the Eastern Studios.

Outrage.

Quick, Sure Co[...] for Varicose[...]

ED WEEMS
Wayne King! The
Weems! Four half-
music by two of the
the Aragon and
King at 5:30 and

FOR THE
CHILDREN
fantastic adventures of
in a visit to the
land of Erehwon
with the jolly
Ydobon (Nobody).
imaginative as the Wiz
Oz—a happy, eerie
melodious half hour
morning.
11:30 P. M.
SORED BY THE FAIR

THE
PHANTOM
VIOLIN
is he? Whence
he come, with his
real music? One of
features of W-G-N of
years gone by drifts
again to you to-
A rare instrument
a noted artist—see if
can guess who!
8 P. M.

CONCERT
ous summer garden
one at the out-

—Ted Weems from the
—W-G-N Symphony

EVENING
—Louie's Hungry
Sponsored by L. T. S.
—Uncle Walt and
Sponsored by Col-
Palmolive-Peet Co.
—Husk O'Hare and his
Gentlemen from the
La Salle.
—The Phantom Violin.
—Summer Garden
in Denver.
—Husk O'Hare and
Gentlemen from
La Salle.
—The Golden Age.
—Waltz Time.
—Miller Musical
—Tomorrow's
—Old Time
—Wayne King and
Aragon Ballroom Or-
—Bulova Correct
—Ted Weems from the
Ballroom.
—Husk O'Hare and
Gentlemen from
La Salle.

Voice Behind News Reel Too Much for Pettey

Puns Reach the Depths of Insipidity.

By Tom Pettey.

[Continued from page one.]

joke to be cracked, and a pun for every picture. The puns are the most painful of all the painful tricks in the voice's bag. There is no word in Mr. Webster's collection too short or too long for the voice to toy with in a punning way.

It does no good to throw things at the screen. This is childish. The voice probably is safe in the studio practicing fresh wise cracks. There is nothing to do about it but to sit patiently and to let time still the echoes.

Most of the recent drama is in the newspapers, and is neither on the screen nor the stage. The raw material of the latest north shore murder; the fall of the gold standard of a great nation; the throat grabbing of the little yellow men on the other side of the world—all will see the screen at some later day, however, and be told and retold by the microphones.

But now it's "Dig Up" week in the Broadway talkie shops, and the first to see again the light is "The Squaw Man," a trusty relic of the days of the roaring melodrama. Elsie Janis wrote the dialogue for this newest "Squaw Man," and what a fellow he turned out to be! Lupe Velez is the poor little Indian maiden who suffers so silently in the miscegenation. Eleanor Boardman is the proud English wife, and Warner Baxter is the Englishman who went west to protect a brother's name. There you have it—keep it if you want it.

* *

Scene on Ocean Bottom.

Next, we have "Fifty Fathoms Deep," which is faintly reminiscent of the name of a radio program, and a lot more reminiscent of "Submarine." The big scene is on the ocean bottom, where two sailors are searching a sunken yacht for the bodies. There is a thrill in it that you may like. A lot of people here did.

There are other newcomers, but why discuss them? Eddie Cantor will be along in "Palmy Days" in a little while, and then the current shortcomings will be forgiven and forgotten.

Word comes from Britain, through that most certain of all sources—the press agent—that whatever vestiges of ill feeling remained over Charles Chaplin's failure to attend a charity performance in London early in the summer have dissipated. The dissipation was effected when King George, Queen Mary, the duke and duchess of York, and 200 other titles attended a "command" performance of "City Lights" at Balmoral castle, Scotland.

The report has it that on more than one occasion their majesties, particularly the king, laughed delightedly. The scene which appealed to the king most strongly was that in which the silent actor parodied public speakers and talking pictures.

Mr. Chaplin, who is still on the French Riviera, insists that his failure to attend the charity performance early in the summer was due to a misunderstanding. Chaplin sent a check for $1,000 and stayed at home. He says he did not know the king was going to be there.

* *

At the Eastern Studios.

"The Wall Street Mystery," a two reeler in the S. S. Van Dine series, has gone into production at Brooklyn Vitaphone studio . . . There is not much doing at the Astoria plant of Paramount . . . The burlesque houses are grabbing the movie theaters in the Times Square district, three of them having been sacrificed to the hope of limbs . . ! Three other movie houses are dark, one will light up when Eddie Cantor arrives. . . . The town continues to support a lot of foreign talkies, German and Russian productions leading. . . . It looks as if the latest trend in talkie production is toward propaganda, with "Five Star Final" as the shining example. . . . The business of giving previews for the movie critics is on the blink in this town, Radio having joined the other companies in saying "wait till the opening" to the boys and girls.

The "sixteen millimeter" industry—the group of allied motion picture makers which provides movies for the home, church, club, and school—held a national convention here. It was mostly for exhibition purposes. A. D. V. Storey, executive secretary, estimated that 250,000 amateurs have their own cameras. There are more than 1,500 silent pictures in sixteen millimeter for use on home projectors.

Maurice Chevalier, the French talkie star, is on his way to New York. Some day he plans to get around to making the picture, "The Marriage Circle." His next production, however, will be "One Hour with You," and Maurice will make it in Hollywood, not New York.

Outrage.

Charles H. Moore, who acts the elderly "Mr. Deshee," the Sunday school teacher in "The Green Pastures," lost his voice recently—at the hands of a couple of holdup men. They came upon him near his lodgings on the south side, choked him and plundered him of $120—most of his week's salary—and his gold rimmed spectacles. The Negro actor's comment upon the episode was:

"I guess Chicago needs the lesson of 'The Green Pastures.'"

Quick, Sure Comfort for Varicose Veins

Here's surprising relief—guaranteed in your particular case! Moone's Emerald Oil eases your pain from the very second you apply it.

Oddly enough, the worse your case the more Emerald Oil seems to help! Keep putting it on, and bandage your legs. No more broken veins. Just follow directions and you are sure to be helped. Your druggist won't keep your money unless you are. International Laboratories, Rochester, N.Y.

Additional Bargain Features for Dollar Day!

HOURS MONDAY 8:30 A. M. to 6:30 P. M.

$1 Leather BAGS

2 for $1

Real leather bags in back-strap, top-strap or zipper styles. Black and brown bags, some with ornaments.

BOSTON STORE—MAIN FLOOR—STATE STREET.

See Following Pages for More Dollar Day Values!

LOW PRICES ELSEWHERE MEAN LOWER PRICES AT THE

BOSTON STORE

STATE, MADISON AND DEARBORN STREETS

8x10 In. Photographs

2 for $1

No appointment is necessary to have these exquisitely oil colored photographs taken. You'll want them for your friends as well as yourself.

STUDIOS—ELEVENTH FLOOR—DEARBORN ST.

A Sensational Purchase of Newest Fall DRESSES

Regular $5.95 Values

$4

Satins! Crepes! Rayon Prints! Black! Navy! Browns! Greens! Frocks you'll exclaim over because they adapt new details usually found in higher priced models . . . long tailored sleeves, clever necklines, flare and circular skirts. Feel sure you're selecting a chic frock . . . choose from this group. Sizes 14 to 20 and 38 to 56.

No Mail or Phone Orders

The Rayon Print Model Sketched Is Just as Smart for Business as for Dress Occasions . . . Sizes 38 to 56

BOSTON STORE—FIFTH FLOOR—DEARBORN STREET.

SPECIAL SALE for DOLLAR DAY! Smart FUR COATS

Regularly Sold for $79

Specially Priced for DOLLAR DAY

$60

Northern Seal (Seal dyed Rabbit) models trimmed with collars and cuffs of Beige Ermine, Fitch collars, Leopard, Marmink (dyed Marmot), Lapin (sheared White Rabbit), or self trimmed. Beautiful, durable and low priced for Dollar Day.

BOSTON STORE, FIFTH FLOOR, STATE ST.

Monday Special Selling! Smart, Fashionable COATS

$20 to $25 Values

$14

You'll want to own one of the dress coats of Centa Weave. They're silk lined, interlined and trimmed with a variety of furs as . . . Beaverette, Lapin, Vicuna Paws, Marmink, Caracul, or pointed Dog. Choose black, brown or green. Your Autumn coat will be smarter for less if you buy it Dollar Day.

Misses' and Women's Sports Coats of Camel's Hair, Wool Polos, Plaid Back Tweeds, Carlton Persian Kurl, etc.

BOSTON STORE—FIFTH FLOOR—CENTER.

Dollar Day Special! Octagon Toric EYEGLASSES

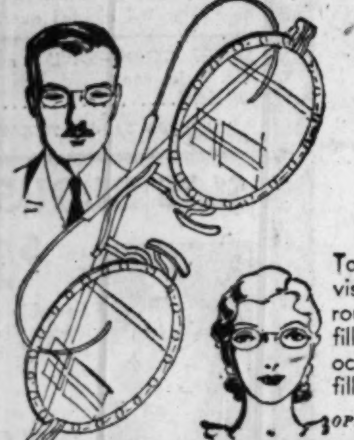

Complete with Examination,

3.89

Toric lenses for far or near vision or astigmatism. Ground round, leaf or oval in white gold filled Frances frame or rimless octagon lenses in yellow gold filled mountings.

OPTICAL SECTION—SEVENTH FLOOR—STATE STREET.

Special for Dollar Day! 1,800 Pairs $3.50 to $5 SHOES!

$1.00 Pair

Patent leathers! Kids! Dull leathers! Straps! Pumps! Oxfords! Ties! Styles and leathers that are in keeping with the Autumn mode. Think of choosing from the assortment listed above in high or low heel shoes in any size up to 8 . . . at $1 pair! Boston Store sets a new record in offering you this Dollar Day sale of better quality shoes! Select two or more pairs. No Mail or Phone Orders.

BOSTON STORE—FOURTH FLOOR—SHOE SHOPS

Dollar Day Special FELT HATS

1500 of Them $2.88 & $3.88 Values

$2

Here you'll discover hats that are truly wearable yet picturesque. Despite the low Dollar Day sale price the quality of hats usually sold to $3.88 is positively maintained. Black, brown, or green.

BOSTON STORE—FIFTH FLOOR—STATE STREET.

ADDED DOLLAR DAY FEATURES IN OUR ECONOMY BASEMENT

"Dollar Day" Offers Women's

WINTER COATS

At Only **$9.00** ($15 Values)

—and You'll Be So Surprised at the LOW PRICE!

Surprised because these coats of Tweeds, Mixtures, Fur Fabrics and Wool pile Alpaca can be so low priced at the start of the season! Tailored or Dress Models, sizes 14 to 46.

Basement—State Street

For Dollar Day! Save on

Tots' Coats & Beret Sets

$3.89

Tots' 2 pc. sets of Trimmed Camel Pile. Double breasted. 2 pockets. Suede belt. Sizes 2 to 6 years.

Basement—State St.

72x84 Inch Grand'mother's Patchwork

QUILTS!

Blue, Rose, Gold, Green or Orchid color combinations in attractive designs. Washable.

$1.49 Ea.

Basement—Center.

66x80 Inch Part Wool

BLANKETS

Block plaids of Rose, Blue, Green, Orchid, Gray and Tan. Mercerized sateen bound.

$2.09 Pair

Basement—Center.

For Dollar Day—Famous

Dr. Denton's Sleepers

Sizes 0, 1 and 2 — 81c

Sizes 3, 4 and 5 — 95c

Sizes 6, 7 and 8 — $1.15

The nationally known sleeping garments. With tie sleeves, drop seat and tailored feet.

BASEMENT—STATE STREET.

"Dollar Day" Brings These Tailored

DAMASK DRAPES

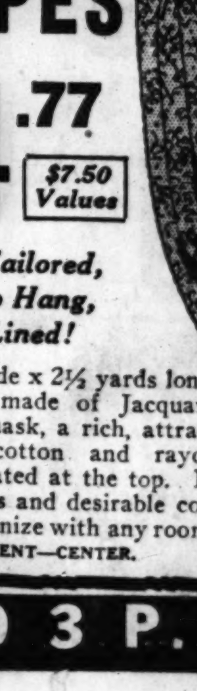

Pair **$4.77** ($7.50 Values)

150 Pr. Tailored, Ready to Hang, Fully Lined!

50 inches wide x 2½ yards long. Beautifully made of Jacquard Cecilian damask, a rich, attractive, fine cotton and rayon weave. Pleated at the top. In neat patterns and desirable colors to harmonize with any room.

BASEMENT—CENTER.

Dollar Day Values Are Continued in This Great Sale of Beautiful, Luxurious

IMPORTED ITALIO-PERSIAN RUGS!

Importers' Italio-Persian Rugs exceptionally low priced! Enjoy the beauty and deep pile of the Real Oriental Rugs in your home! In Red, Blue, or Rose shades.

Approx. 27x54 In. Size,	Approx. 4.6x6.6 Ft. Size,	Approx. 6x8 Ft. Size,
3.27	9.97	15.97

BOSTON STORE—ECONOMY BASEMENT—CENTER.

TELEPHONE ORDERS TAKEN TODAY, SUNDAY, 10 A. M. TO 3 P. M.

MONDAY is DOLLAR DAY! THRIFTY SHOPPERS EAGERL[Y] AWAIT

$1 Shirts
2 for $1
"BELL" brand. Broadcloth. Youth sizes 12½ to 14½ neck. Jr. sizes 8 to 14 years.
FOURTH FLOOR, CENTER.

$2 Knickers
$1
Boys' sturdy wool school knickers in sizes 8 to 18 years. Lined.
FOURTH FLOOR, CENTER.

$1.50 Pajamas
$1
Boys' 2 pc. flannel or fancy cotton pajamas. Sizes 8 to 18 yrs.
FOURTH FLOOR, CENTER.

Raincoats
$1
Children's rubberized woven covert coats. Sizes 7 to 14 years. 150 to sell.
FIFTH FLOOR, CENTER.

$1.95 Dresses
$1
Girls' wool jersey frocks. Sizes 7 to 14 yrs. Limited quantity.
No Mail or Phone Orders
FIFTH FLOOR, CENTER.

Felt Hats
$1
1,100 to sell! Values to $2.50. Latest styles. No mail or phone orders.
5TH FLOOR, STATE ST.

$1.50 Rockers
$1
Oak finish with fibre seat and back. Red or Green. Durable.
ELEVENTH FLOOR, STATE STREET.

Dump Wagons
$1
$1.49 wagon of heavy steel with rubber tired disc wheels.
ELEVENTH FLOOR, STATE STREET.

Blackboard Set
$1
$1.50 easel style blackboard with folding chair to match.
ELEVENTH FLOOR, STATE STREET.

Shampoo and Wave
$1
Cleansing shampoo and attractive finger wave for bobbed heads only. Req. $1.35.
SEVENTH FLOOR, STATE STREET.

75c Sleepers
2 for $1
Dotted and striped flannelette, or heavy knit. With or without feet. 1 to 6
3RD FLOOR STATE ST.

Diapers
$1 Dz.
Red-Star Birds-eye or flannelette diapers, 27x27 inch. $1.50 values.
3RD FLOOR, STATE ST.

20 Mule Team Borax
2 5 lb. Pkges. $1
Timely for housecleaning. Cleanses and purifies like sunshine and rain.
SEVENTH FLOOR, STATE STREET.

$1.40 ASPIRIN
4 Bottles $1
BAYER'S 5 grain tablets, 24 in bottle. For colds, pains, etc.
SEVENTH FLOOR, STATE STREET.

$1.75 Belleview Gauze
4 pkgs. $1
Belleview Gauze by Johnson & Johnson. 5 yd. pkg., sterilized.
SEVENTH FLOOR, STATE STREET.

Cod Liver Oil
3 $1 Bt. for $1
VIKING. $1 size. Free from unpleasant taste and odor.
SEVENTH FLOOR, STATE STREET.

$1.39 LINOLEUM
$1 Sq. yd.
6 ft. wide, heavy grade INLAID linoleum. Slightly imperfect.
NINTH FLOOR, DEARBORN ST.

DOLLAR DAY Sale of HOSIERY!

Women's Full Fashioned Hosiery
2 Pr. for $1
Values to $1.25 in this Dollar Day special. Chiffon or service weight hose in a large selection of sizes and colors, but not every size in every color. The most of these hose are perfect, some slight irregulars.

Child's Allen-A Hose
4 Pr. $1
⅞ length fancy mercerized cotton or wool mixed hose in various color combinations. Sizes 7 to 9½. 50c and 75c values.

50c Dull Rayon Hose
3 Pr. $1
Women's Spun Lo dull rayon hose with picot tops in latest colors. Sizes 8½ to 10.

BOSTON STORE, MAIN FLOOR, CENTER.

For Dollar Day!
$2 Inner-Belt Slenderizers
$1 ea.
Has inner belt with elastic to reduce abdomen. Also jersey mesh covered rubber slenderizer. Both in sizes 34 to 46.

$2 Rayon Satin Side-Hook Girdles
$1 ea.
14-inches, all lined, well boned; sizes 26 to 34 waist measure. Also $2 cotton mesh covered rubber reducing step-in. Choice.
BOSTON STORE, THIRD FLOOR, DEARBORN STREET

For Dollar Day!
LINGERIE!
$1.39 Chemise
$1
Of French crepe de chine. Also step-ins and panties. In pastel shades with lace trim. $1.39 value. Ea.

Porto Rican Night Gowns. Fine quality Batiste. Hand made and emb. Sizes 15, 16, 17. **2 for** $1

$1.39 Flannelette Pajamas—1 or 2 piece, wide trousers, pastel colors. $1

$1.59 Philippine Night Gowns—hand embroidered white batiste, sizes 15, 16, 17. $1

79c Night Gowns—cotton crepe, white or pink applique trims. White, pink and peach. Reg. and extra sizes. **2 for** $1

BOSTON STORE, THIRD FLOOR, CENTER.

BLOUSETTES
$1
Values to $2.95. Sample lot. Sizes 34 to 40. Silk Crepes, Satins, or Lace.
MAIN FLOOR, STATE STREET.

Sample Neckwear
$1
$1.95 and $2.95 Values. Women's Venice lace, Satin, etc. collar and cuff sets.
MAIN FLOOR, STATE STREET.

For Dollar Day!
Women's U'Wear
Regular 79c to $1.19 Value
Run Resistant Rayon Gowns—
Chemise—Bloomers or Panties

2 for $1

Pink or peach color lingerie in regular and extra sizes. Choose from appliqued gowns, ruffled chemise, band knee and combinations, plain or fancy panties and bloomers.
BOSTON STORE, THIRD FLOOR, STATE STREET.

Men's $1.69 Slippers
For Dollar Day! $1.00
Such excellently made leather Everett house slippers at only $1! In sizes 6 to 12! Only 3,000 pairs for this special selling event!
BOSTON STORE, FOURTH FLOOR, STATE STREET.

Child's $1.69 Oxfords
For Dollar Day! $1.00
Made of good quality patent leather with solid leather soles and rubber heels. Sizes 5½ to 1. A great $1 Day value.
BOSTON STORE, FOURTH FLOOR, STATE STREET.

1.50 UNIFORMS
$1
Broadcloth. Long or short sleeves. Straight lines. Sizes 14 to 46.
THIRD FLOOR, CENTER.

$1.39 FROCKS
$1
Women's house frocks, long or short sleeves. 80 square percale, etc.
THIRD FLOOR, CENTER.

$1.39 SLIPS
$1
Rayon crepe princess slips, flesh or white. Sizes 34 to 42.
THIRD FLOOR, DEARBORN ST.

$1.95 SWEATERS
$1
Men's, with or without sleeves, pullover or coat style. Some lumberjacks.
SEVENTH FLOOR, DEARBORN ST.

MEN'S CAPS
$1
$1.50 Fall caps, silk lined, rubber visor. Tan or Gray.
MAIN FLOOR, DEARBORN ST.

3-PC. BELT SETS
$1
Initial buckle and chain to match, with leather belt. $2 set.
MAIN FLOOR, DEARBORN ST.

Men's Unionsuits
$1
$1.50 ALLEN-A fine combed cotton suits. ¾ leg, short sleeves. Sizes 36 to 46.
THIRD AND MAIN FLOORS.

75c GLOVES
2 pr. $1
Women's double woven suede finish fabric gloves. Washable. Wanted colors.
MAIN FLOOR, CENTER.

For Dollar Day!
Men's FALL WEAR
Men's Regular $1.50 "Nofade" Shirts
$1
Collar attached and to match plain white, plain colored or fancy patterned shirts in a variety of fabrics. Sizes 14 to 17, sleeve lengths 33 to 35.

Men's $1.59 Pajamas—plain or fancy patterns. V neck or slipovers, sizes A, B, C, D. $1

Men's 35c Hosiery—fancy pattern rayon, mercerized and cotton hose, sizes 10 to 12. 6 Pr. $1

Men's $1 Work Shirts—of blue chambray in sizes 14½ to 17. From a well-known manufacturer. 2 for $1

Men's Neckwear—values to 79c, light or dark patterned, silk tipped. Of various fabrics. 3 for $1

BOSTON STORE, MAIN FLOOR, DEARBORN STREET.

$1.50 Umbrellas
$1
Women's sateen umbrellas in colors and Black. Also men's umbrellas.
MAIN FLOOR, STATE STREET.

RADIO TUBES
2 for $1
Unconditionally guaranteed $1 tubes. 112A, 171A, X199, 201A, 224, 226, 227, 245 and 280.
SEVENTH FLOOR, DEARBORN ST.

$1.60 OVERALLS
$1
Men's overalls or jackets of heavy 8 ounce blue denim, "Centripum" brand.
FOURTH FLOOR, DEARBORN ST.

59c Shirts—Shorts
3 pcs. $1
Men's broadcloth shorts, sizes 30 to 42, or combed cotton shirts, 34 to 46.
THIRD AND MAIN FLOORS.

12½c KERCHIEFS
12 for $1
Men's pure Irish linen 'kerchiefs, full size, ¼ inch hem.
MAIN FLOOR, 'KERCHIEFS.

$2.45 GLASSES
$1
SHUR-ON and other makes. Eyeglass or spectacle frames with Toric lenses.
SEVENTH FLOOR, STATE STREET.

69c BLANKETS
2 for $1
30x40 in. heavy quality with scalloped borders. Pink or blue figured for babies.
THIRD FLOOR, STATE STREET.

69c NIGHTGOWNS
2 for $1
Girls', 8 to 14 yrs., night gowns of flannelette. Pink or blue.
THIRD FLOOR, STATE STREET.

3 Pc. Bootie Sets
$1
$1.39 sets consisting of sweater, cap and bootees, pink or blue, rayon trimmed.
THIRD FLOOR, STATE STREET.

10c CIGARS
Box 25 $1
10c size Ferdinand the Great Cigars, special for Dollar Day!
MAIN FLOOR, DEARBORN ST.

Tobacco and Pipe
$1
Seven 15c tins of Half & Half smoking tobacco and $1 pipe all for $1.
MAIN FLOOR, DEARBORN ST.

DOLL[A]R [...]

LOW PRICES ELSEWHERE [M]EAN LOWER [...]

BOSTON ST[...]

STATE, MADISON A[N]D DEARBORN [...]

Phone Orders [T]aken To[...]
10 A.M. to 3 [P.]M. Call [...]

STORE HOURS MONDAY
8:30 A.M. to 6:30 P.M.

MAI[L an]d PHONE ORD[ER]S FILLED
Whil[e Q]uantities Last

DOLL[...] Shopp[...] why [...] the B[...] full D[...] store[...] with [...] ity, [...] ropres[...]

$1.50 PERFUME
$1
COTY'S colored metal container, purse size, with assorted odor perfumes.
MAIN FLOOR—STATE STREET.

POND'S CREAM
Lb. Size Jar, $1
$1.75 cold or vanishing cream. Limit 2 jars. No mail or phone orders.
MAIN FLOOR—STATE STREET.

[Dolla]r Day [Lun]cheon
45c
[...]

DENTAL C[...]
4 Tubes $1
SQUIBB'S tooth paste. Limit of 4. No mail or phone orders.
MAIN FLOOR—STATE STREET.

DOLLAR DAY FOOD S[...]

VAN CAMP'S MILK—Tall size can. Regularly 10c. 20 cans $1

CRABMEAT—Madam Crab genuine Japanese, No. ½ size can. 4 cans $1

CHICKEN A LA K[ING]—Table Craft or [...] quality. No. [...] size can. 3 cans $1

SANTOS COFFEE—Extra fancy old crop, special for Dollar Day. 7 lbs. $1

TUNA FISH—Genuine imported light, in pure olive oil, 5 oz. can, regularly 19c. 10 cans $1

PINEAPPLE—LIBBY'S center slices, Black Label Hawiian, No. 2½ size can. 5 cans $1

OLIVIA OLIVE OIL—Genuine French pure imported oil, full quart can. Can $1

SWEET CORN—SAVOY new pack sweet corn, No. 2 size can, special. 8 cans $1

BOSTON STORE, TWELFTH FLOOR, FOOD SHOPS.

POTATOES—No. 1 W[...] good winter keepers, [...] lb. bushel $1

2 lbs. Lamb Stew, 3 lbs. Fresh or [...] Spare Ribs, 2 lbs. Sauerkraut, 2 lbs. Short Steaks, 2 lbs. Smoked or [...] Liver Sausage. All for $1.[00]

[...] lbs. Shoulder Lamb Chops, [...] lb. Beef Liver, [...] lb. Bacon, [...] lb. Swift's Carton Lard, 2 lbs. Chopped Beef. All for $1.00

SMOKED CALI. HAM[S—...]ed and rolled. Regular $1.50 value. each $1

$1.75 BLOUSES
$1
Adorable overblouses in white, eggshell, beige or pink. Sizes 34 to 40. No mail or phone orders.
FIFTH FLOOR—STATE STREET.

MAINSPRINGS
$1
First quality high tempered steel, genuine mainsprings fitted to any make watch, American or Swiss. $1.50 value.
MAIN FLOOR—STATE STREET.

[...] Yards Hemstitching for $1
[...] on all [...]
[...] FLOOR—CENTER.

SHOE [...]
3 for $1
Of assorted color drill. Holds 6 prs. shoes. Req. 48c each!
MAIN FLOOR—CENTER.

DOLLAR DAY SPECIALS I[N] OUR ECO[...]

Women's Wash Dresses
Of 80 square prints in circular or pleated skirt models. Regular or extra sizes. 2 for $1
BASEMENT, STATE

Back Lace Corsets
Of striped madras, wide elastic section at sides. Sizes 25 to 34 waist. $2 value $1
BASEMENT, STATE

$3 Val[ues] in Women's Style & [Ar]ch Support SHOES
Women's smart all leather shoes with French or Cuban heels. No mail or phone orders. $1
BASE., DEARBORN

Wo[men's] Union[...]
Rayon st[...] cotton [...] suits. Bui[...] shoulder, [...] 36 to 44. 3 fo[r ...]
Basemen[t ...]

SILKS—Mill Lengths
Canton crepes, flat crepes, printed crepes and chiffons, 39 inches wide. 2 yds. $1
Basement, Center.

New Fall HATS
All the newest styles, colors, and trims in chic Autumn felt hats. at only $1
BASEMENT, STATE

Boys' [...] SU[ITS]
Tops att[...] to Eng[...] shorts of [...] wool. W[...] made, siz[...] to 9 years. at on[ly ...]
Basement[...]

Men's $1 and $1.25 SHIRTS
2 for $1
Blue, green, tan or white plain color broadcloths. Also fancy novelty patterns. All fast colors. Sizes 14 to 17. No mail or phone orders.
Base., Dearborn

15c Bath Towels
18x36 in. soft, absorbent Turkish towels with colored borders. 10 for $1
Basement, Center.

Regular 25c Wash Goods
[...] broadcloths, novelty [...], shirtings, [...] prints. [...] yds. for $1

M[en's] H[OSE]
Fancy [...] plaited or [...] mere, wo[...] rayon [...] (Mill r[...] Sizes [...] 11½. 8 pa[irs ...]
BASEME[NT]

Girls' Wash Frocks
Prints, plaids, checks, sizes 7 to 14 years. No Mail or Phone Orders. 2 for $1
BASEMENT, STATE

81x 99 In. Sheet and 2 Pillow Cases
Free from dressing or imperfections. [Bl]eached snowy [...] All for $1

Men's [...] Pa[jamas]
Elastic b[...] broadcloth [...] jamas in [...] patterns, flannele[...] Sizes A, [...] and D.
Baseme[nt ...]

AN ADDED FEATURE **DELICIOUS FIG [B]ARS** 19c Value, Pure Smyrn[a ...] Baked to a Rich G[...] NONE DELIVERED.

...AGER... AWAIT THIS OPPORTUNITY to BUY MORE For Their DOLLAR!

...LLAR DAY

...ELSEWHERE ...AN LOWER PRICES AT THE

...STO... STORE

...MADISON A... DEARBORN STREETS

...Orders ...ken Today, Sunday, ...M. to 3 ... Call STAte 3000

...RS

...:30 ...M.

MA... PHONE OR... FILLED
Wh... ...s Last

DOLLAR DAY ... an Event that Every Thrifty Shopper awaits with enthusiastic interest. And why not? A Dollar spent on DOLLAR DAY at the BOSTON STORE buys much more than a full Dollar's worth. Be here early Monday—the store opens at 8:30. Items have been picked with particular attention to fashion, timeliness, quality, and value. Every department in the store is represented.

...D'S CREAM
Lb. Size Jar. $1
$1.75 cold or vanishing cream. Limit 2 jars. No mail or phone orders.
MAIN FLOOR—STATE STREET.

DENTAL CREAM
4 Tubes $1
SQUIBB'S tooth paste. Limit of 4. No mail or phone orders.
MAIN FLOOR—STATE STREET.

75c U'SUITS
2 for $1
Boys' and Girls' knit cotton waist effect suits. Short sleeve, knee length. Fall weight. Sizes 2 to 12 years.
THIRD FLOOR—STATE STREET.

...DAY ...OOD SPECIALS!

... Crab ... No. ½ $1

CHICKEN A LA ... Table Craft or ... quality. No. ... size can. 3 cans

...COFFEE—Extra ... special for ... Day. $1 ...7 lbs.

TEA—Good grade Ceylon, gunpowder or basket fired Japan. 6 lbs. $1

TOMATOES—New pack, red ripe, Indiana No. 2 size can. 12 cans $1

POTATOES—No. 1 W... ...bushel $1

MUSHROOMS—Fancy French imported mushroom pieces and stems, 8 oz. can.......... 4 cans $1

2 lbs. Lamb Stew, 3 lbs. Fresh or ... Spare Ribs. 2 lbs. Sauerkraut. 2 lbs. Short Steaks, 2 lbs. Smoked or ... Liver Sausage. All for $1...

... Shoulder Lamb Chops. ... Beef Liver, ... Bacon, ... Swift's Carton Lard. ... Chopped Beef. All for $1.00

VITAMONT or KEN-L-RATION DOG FOOD—The 1 pound can, special at only.......... 10 cans $1

PEARS—Extra choice California Bartlett, delicious. No. 2½ can 6 cans $1

ELAM'S OATMEAL, Cracked Wheat or Whole Wheat Flour—Freshly milled. 5 lb. bag.......... 3 bags $1

SMOKED CALI. HA... ...Regular $1.50 value.......... each $1

WE DELIVER—CALL STATE 3000.

...SPRINGS
$1
First quality high tempered steel, genuine mainsprings fitted to any make watch, American or Swiss. $1.50 value.
MAIN FLOOR—STATE STREET.

SHOE BAGS
3 for $1
Of assorted color drill. Holds 6 prs. shoes. Reg. 48c each!
MAIN FLOOR—CENTER.

SILK THREAD
Doz. Spls. $1
Corticelli or Richardson 100 yd. spool sewing thread. Black, white and colors.
MAIN FLOOR—CENTER.

...ECIALS I... ...OUR ECONOMY BASEMENT

...ck Lace ...orsets ... $1 ...value ...MENT, STATE

$3 Val... ...Women's Style... ...Support ...OES $1 ... DEARBORN

...w Fall HATS $1 ...only ...MENT, STATE

...c Bath ...owels $1 ...for ...ment, Center.

...der 25c ...Goods $1

...s' Wash ...rocks $1 ...ENT, STATE

... 90 In. ... and 2 ... Cases $1

Women's Union Suits
Rayon striped cotton union suits. Built up shoulder, sizes 36 to 44. 3 for $1
Basement, State.

Clip Dot Grenadine
36 inch grenadines in a variety of colors and designs. (Slight seconds.) 8 yds. $1
Basement, Center.

Boys' Fall SUITS
Tops attached to English shorts of mixed wool. Well made, sizes 3 to 9 years. at only $1
Basement, Center.

6 Ft. Wide Congoleum
Regularly 59c sq. yd., in 2 to 10 square yard mill lengths. 3 sq. yds. $1
Basement, Center.

Men's HOSE
Fancy rayon plaited or cashmere, wool and rayon hose. (Mill runs.) Sizes 10 to 11½. 8 pairs $1
BASEMENT, STATE

Men's $1.50 Pajamas
Elastic band, broadcloth pajamas in print patterns. Some flannelettes. Sizes A, B, C and D. $1
Basement, Center.

Women's Full Fashioned Silk HOSE
3 Prs. $1
Silk chiffon or service weight hose. Mill runs of values to $1.25. Fall shades, sizes 8½ to 10. No mail or phone orders.
BASEMENT, CENTER.

...LICIOUS FIG... ...Value, Pure Smyrna Fig Filling. Baked to a Rich Golden Brown. NONE DELIVERED. (Basement.) Lb. 9½c

GUEST IVORY SOAP
Reg. $1.50 30 Cakes $1
None delivered. No mail or phone orders.
THIRD FLOOR—STATE ST.

Lux Toilet Soap
18 Bars $1
$1.80 value. None delivered. No mail or phone orders.
MAIN FLOOR—CENTER.

Loma Palm & Olive Soap
40 Bars $1
Loma Palm and Olive Toilet Soap. $2 value. No mail or phone orders.
SECOND FLOOR—STATE STREET.

Modess Napkins
5 Doz. $1
4 boxes with 1 dozen in box and two boxes with ½ dozen in box.
MAIN FLOOR—CENTER.

DRESS SHIELD
7 Prs. $1
Regularly 24c pair! In sizes 2, 3 and 4. For Dollar Day!
MAIN FLOOR—CENTER.

DOLLAR DAY Sale of HOUSEWARES

Wash Boilers $1
No. 9 wash boilers with wood handles on sides and tin cover. Galvanized.

Toilet Paper $1 doz. rolls
2,000 sheets in roll, fine tissue, tightly wound. Regular $1.35 value.

Refrigerators $1
For windows. Galvanized iron, drop door, shelf and wire for hanging.

54 In. Iron Boards $1
$1.49 value. Ironing board standing on 4 legs. Folds easily.

Food Choppers $1
Household size. Cuts food fine, medium or coarse. Special for $1 Day.

Electric Pad $1
Provides relief from pain. Soft and flexible. Guaranteed 1 year.

Garbage Can $1
$1.69 value. 25 gallon galvanized can with cover and side handles.

Skillet Sets $1
1 each, No. 3 and No. 8 Griswold cast iron skillets, polished and ground inside.

Elec. Heater $1
Wire guard polished reflector, nichrome cone shaped element. Guaranteed.

O'CedarMops 2 For $1
One each 1 polishing mop and 1 chemically treated dust mop. Both for $1.

HOUSEWARES—EIGHTH FLOOR.

Photo Frames
$1.98 Values $1
Gold or Silver plated photo frames, metal, with easel back. 4x6 to 8x10 in. sizes.
SIXTH FLOOR—STATE STREET.

$1.98 Pictures
$1
Framed. 18x26 or 16x28 in. sizes. Beautiful subjects, and frames.
SIXTH FLOOR—STATE STREET.

Brief Cases
$1
$1.75 large 2-pocket case, 11x16 in. size. Black or brown, gold initial stamped free. While 500 last!
FOURTH FLOOR, CENTER.

Bill Folds
$1
Fancy grained leathers. Values to $1.98. While 1000 last. Gold initials stamped free.
FOURTH FLOOR, CENTER.

54-In. Tweeds
$1 yd.
$2 and $2.50 Tweed coatings in light, medium or heavy weights.
SECOND FLOOR, STATE STREET.

29c Toweling
5 yds. for $1
Extra heavy Irish linen, bleached. 17 in. wide. Colored stripe borders.
SECOND FLOOR, CENTER.

Pillowcases
2 for $1
$1.50 bleached snowy white Irish linen cases, 42x33 inch size. Hemstitched.
SECOND FLOOR, CENTER.

$1.50 Wallpaper
$1
10 rolls wallpaper, 18 yds. border, for any room 12x14 ft. Lowest Hanging Prices.
NINTH FLOOR, STATE STREET.

10 "Dollar Day" Specials

Sale Home Needs

4 Pc. Salad Sets — Rose or green glass, floral and lattice cut decorations. 14 in. plate, 12 in. bowl, glass fork, spoon. $1

8 Pc. Beverage Sets — Rose or green glass with color band decorations. Covered jug and 6 glasses to match. $1

Potted Tulips — 5 ass't color unbreakable tulips, avg. 13 in., 5 green leaves, complete with ebony glass bowl. $1

Fancy Stemware — Pink or green goblets, sherbets, cocktails, footed glasses. 12 pieces for $1

21 Pc. Service Sets — Green glass, 54 oz. jug, 4 ice tea tumblers, 4 gingerale glasses, 4 8-in. plates, 4 cups and 4 saucers. $1

$1.39 Fern Stands — Of twisted iron in verdi green and gold finish. 35 inches high with metal bowl. $1

Jap Garden Sets — $1.29 val. Colored enamel decorated metal, 13 miniature items, including bridges, temples, etc. $1

$1.29 Covered Jar — 8 ins. in height. Red or green oriental decorations with wood stand. Special at $1

Beverage Bottles — Full quart size bottles with crown tops. Regularly sold at $1.49. TWO DOZEN at $1

Artificial Flowers — All popular garden flowers, various colors. Choice of twelve sprays. $1.29 values. $1

BOSTON STORE—EIGHTH FLOOR—STATE STREET.

10 "Dollar Day" Specials

For Your Windows

Imported Cretonnes — 50 inch warp prints and linen cretonnes for overdrapes and slip covers. New colors. $1.45 values. Yard, $1

36 Inch Cretonnes — Imitation crewel embroidered crash ground cretonnes in desirable patterns. 69c values. 2 yards, $1

Drapery Damasks — 50 inch sunfast rayon damask. Jacquard, nub and multi color weaves. $1.69 values. Yard, $1

Drapery Velours — 50 inch velour in assorted drapery colors. Soft tones and plain surface for portieres, etc. Yard, $1

Casement Cloth — 40 inch Jacquard cloth in pongee color. Perfectly reversible. Launders well. 49c value. 3 yards...... $1

Tassel Fringes — Decorative drapery trimming in a wide range of popular colors, solid and combinations. 28c val. 5 yards, $1

Marquisette Panels — French marquisette, 34x2¼ yd. panels with or without fringe. Dollar Day $1.39 value. Each, $1

Cottage Sets — Marquisette sets that are decorative for the dinette or kitchen. Regularly $1.39, special at, set, $1

Grenadine Curtains — Lovely color designed bathroom curtains. 1¾ yds. by 30 ins. With extra wide ruffles. $1.39 values. Pair, $1

Ruffled Curtains — Criss cross marquisette curtains in a good assortment of colors, 45x2¼ yards. $1.39 values. Pair, $1

BOSTON STORE, NINTH FLOOR, STATE STREET.

For Dollar Day

Madeira Linens

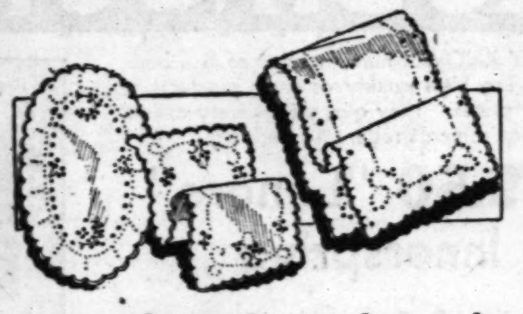

Hand Embroidered

$1.50 AND $1.75 DRESSER SCARFS, 17x44 and 17x54-in. sizes. EACH... $1

29c Oval or Oblong DOILIES, 6x12 inch size, 6 FOR........ $1

59c OBLONG DOILIES, 10x14 inch size, at only 3 FOR........ $1

98c DOILIES, oval or oblong, 12x18 inch size. 2 FOR........ $1

BOSTON STORE, SECOND FLOOR, CENTER.

Personal Christmas

CARDS

Printed With Your Name

25 for $1

Neatly printed with your name. Attractive designs. most cards with tissue lined envelopes. Values to $2.50.

SEVENTH FLOOR, STATE STREET.

For Dollar Day

34,880 Pcs. Heavy Silver Plated

Table Flatware

12 Pieces $1

15 Year Quality. Lady Isabelle pattern. Reg. 1.68 dozen! Including knives, forks, teaspoons, tablespoons, dessert spoons, orange spoons, coffee spoons, salad forks, oyster forks, butter spreaders, sugar shells, butter knives, etc.

BOSTON STORE, MAIN FLOOR, STATE STREET.

Dollar Sale $1.50 to $2.50 Fancy Goods

$2.50 IMP. LINEN STPD. CLOTH, 54x54 in., some with 4 napkins.......... $1

$1.25 APPLIQUE QUILT SQUARES, 18x18 inches, 15 designs. 5 FOR.......... $1

79c to $1 SCARFS, stamped linen, some lace trimmed. 2 FOR.......... $1

$2.50 LACE PILLOW SLIPS. Imported from Normandy, France. 5 styles. EACH.......... $1

$1 to $1.50 GUEST TOWELS, a beautiful selection. 2 FOR.......... $1

$2 FLAPPER DOLL SET. Doll with composition head, hands, eyelashes, shoes, stockings, Princess Eugenie hat, $1

$1

6th Floor, Center.

$1 DOZ. D. M. C. THREAD, pearl and cotton mercerized, sizes 3 and 5. 2 DOZEN FOR.......... $1

$1 WASTE PAPER BASKETS, so charming you'll want several. 2 FOR.......... $1

$1.25 ALENCON DOILIES, 11 in. size. Lovely designs. 2 FOR.......... $1

$1.50 SEWING BOXES with scissors, thread, etc.......... $1

$1 TRINKET BOXES, 4 drawers, assorted colors. 2 FOR.......... $1

$2 TIE AND DYE TABLE COVERS, 18x18, also Scarfs, 12x30 at, EACH.......... $1

2 Prs. Half SOLES
$1
Attached to 2 pairs of shoes. For women's, men's or children's shoes.
FOURTH FLOOR, CENTER.

$1.39 SHEETS
$1
81x99 in. Arlington percale bed sheets, bleached white. While 800 last!
SECOND FLOOR, DEARBORN STREET

RAYON TWILL
4 yds. for $1
36 in. satin twill with rich lustrous finish. Wanted shades. Reg. 39c yard.
SECOND FLOOR, DEARBORN STREET.

19c MUSLIN
8 yds. for $1
Genuine "Fruit of the Loom" bleached muslin. Launders well.
SECOND FLOOR, DEARBORN STREET

TABLE COVERS
$1 each
54x54 in. cover, smooth satin finish. Easily kept clean. Reg. $1.69.
SECOND FLOOR—DEARBORN STREET.

Desk Lamp
$1
1.49 completely wired lamp. Has flexible arm. Metal shades.
SIXTH FLOOR, STATE ST.

$1.50 Laces
$1 Yd.
Rayon and Alencon all-over laces, in black and colors. 36 ins. wide.
SECOND FLOOR, CENTER.

Chenille Rug
$1
$1.75 heavy grade, 24x44 in. size. Charming colors and designs.
NINTH FLOOR—DEARBORN

82c Shades
2 for $1
3x7 ft. genuine oil opaque window shades, first quality.
NINTH FLOOR, STATE ST.

Card Tables
$1
$1.59 value. Black tops with red or green frames. Durable.
FURNITURE, 16TH FLOOR

$2.50 Cards
5 decks $1
Kenilworth. Bridge size. Fancy backs. Red or Blue. No mail or phone orders. None delivered.
7TH FLOOR, STATE ST.

Pen and Pencil
set $1
Regular size fountain pen with clip, 14-k. and Eversharp pencil to match. $1.60 val.
No Mail or Phone Orders
7TH FLOOR, STATE ST.

$1.50 Napkins
6 for $1
18x18 in. all pure Irish linen damask with floral designs.
SECOND FLOOR, CENTER.

$1 Linen Sets
2 for $1
35x35 inch table cloth and four 12x12 inch napkins. Plain center.
SECOND FLOOR, CENTER.

Salted Nuts
2 lbs. $1
$1.45 value. Fresh, crisp, well salted pecans, almonds, cashews and Brazil nuts.
MAIN FLOOR, CENTER.

Linen Kerchiefs
8 for $1
Women's linen 'Kerchiefs, 18c values. Chinese, Hand emb.
MAIN FLOOR, STATE ST.

Jewelry
2 pcs. $1
Values to $2. Metal and novelty jewelry, including necklaces, earrings, etc.
MAIN FLOOR, STATE ST.

Identifies Man in Iron Mask as Voluble Priest

Historic Mystery Revived by Frenchman.

By Alex Small.

PARIS.—[Special.]—The man with the iron mask, that mysterious and mute personage who lived for years in a jail on a little island off Cannes, has been a perennial subject for historical sleuths. The latest answer to the riddle is made by M. Emile Laloy, who seems to have conclusive proof that the man with the iron mask was Eustache Dauger, a priest. Dauger had been aware of the intrigue of Louis XIV. with Mme. De Montespan, and had been indiscreet about it. His betrayal of the royal secret cost him his liberty for the rest of his life.

The affair seems to have been rather complicated. Dauger at first was imprisoned in the château of Pignerol. With him were two others—Fouquet, the once all powerful financier who was accused of misappropriating the king's money and who was to end his life there, and a nobleman, Lauzun, who wanted his own way rather than the king's in marriage.

* *

They Knew Too Much.

In 1675 the priest Dauger, who was "only a valet," was put in the service of Fouquet at Pignerol. On the latter's death in 1680 it was learned that he and Lauzun had frequently communicated with each other, "hoisted through the chimney by the valets"; that is, by Dauger and by a certain obscure La Rivière.

Louvois, the king's minister, thereupon ordered the prison warden to keep better watch on the two valets. He did it so well that when he was transferred to another post he took the two with him. La Rivière died in 1687; Dauger alone was transported to the Lerins islands, where he became the man with the iron mask.

Four persons, then, by their association together at Pignerol, knew too much about the king's relations with Mme. De Montespan. Fouquet was dead; Lauzun was a nobleman and could be dealt with after his release. The two commoners had to expiate their crime of too much knowledge by imprisonment to the end of ther lives.

* *

His Grave Offense.

The story has inspired one commentator to indignant words on the abuses of the old régime. What was Dauger's offense? A purely personal affair between Louis XIV. and himself. As for La Rivière, he seems to have merely obeyed the orders of his master at a time when valets were considered bound to practically military discipline, to obey masters without question.

Louis had his own code of morals. The slight to his dignity had to be heavily avenged. Of real harm none seems to have been done, for the facts in the case were apparently unknown even to Louvois, who was as close to him as any man.

"Hence," writes our commentator, "judgments [when any are taken], arrests, incarcerations, violence, heavy penalties, transportations — all those are the acts of the prince. And the galleys sail on—those to which were sent the unfortunate Protestants guilty of having another notion of God than that of the king."

Conclusion: Frenchmen are ever so much better off now in their relations with government, at least, than they were in the seventeenth century. A few people would like to reëstablish that old régime; they are maniacs. "I prefer a system where, to get married, the personal consent of M. Paul Doumer is not necessary, and where a priest or a servant do not drag out their lives in prison because they have gossiped about the love affairs of an eminent personage, even one who personifies the State."

EMBARRASSING MOMENTS

What was the most embarrassing moment of your life? If you care to have it published address "Embarrassing Moments," Chicago Tribune. Please write on one side of the paper. No manuscripts returned.

Minus One Shoe.

While at work one morning, I stumbled and lost the heel of my shoe. Not being able to leave the office, I sent the messanger out to have it replaced, leaving me with only one shoe. While he was gone, my boss, the president of a large concern, called for me to come to his office immediately. I met every one in the building I knew, as I went down the corridor between offices. I entered with my stocking foot, not only to face my boss, but also the board of directors. If I ever felt like a penny waiting for change it was that morning.

J. K.

All Looking for the Glove.

After making some purchases, I boarded a crowded street car. Because it was a rather warm day, I held my gloves. While I was standing, the man behind me pulled my sleeve and pointed to one of my gloves on the floor. I picked it up and looked for the other glove, but couldn't find it.

I looked on the floor. The man looked on the floor. Every one looked on the floor for my glove, but no glove. After all had bent their heads to the floor for my glove, a woman pulled something from my package, and said, "Is this the glove you lost?"

It was. And every one breathed a sigh of relief, while I felt so big!

B. W.

Better a Silent Exit.

I attended a wake with a number of my friends recently, and after remaining at the home of the deceased for a short time, my friends and I arose to leave. Instead of the customary, "I'm sorry for your trouble," I found myself saying, "I have a very lovely time."

Confused?. Plenty! E. J. M.

Chester Erskin Makes His Bow as Impresario

NEW YORK, Sept. 26.—(AP)—Chester Erskin tempted fate with two new productions this week, and failed to come off very happily. True, the critics were not wholly vicious, but neither one of his plays received what could be termed as unanimously enthusiastic reviews.

Erskin has experienced a strange career on Broadway. Five years ago he was not in the theater, spending most of his time contemplating the adventures of the city from a bench in Bryant park. Less than a year after he had deserted his park bench he became director of "Harlem," "Subway Express" and the "The Last Mile," three plays so startling in their presentation that Erskin was hailed as much a savior of the native stage as was Eugene O'Neill.

His production of "I Love an Actress" is a witty and sophisticated Viennese comedy. The plot is a fragile thing concerning a young man who falls in love with an actress. Muriel Kirkland and Walter Abel have the leading rôles.

Erskin's second play of the week was "He," staged for the Theater Guild.

Carol Sax is an artistic manager from Iowa. He went to Paris and startled that sophisticated city with a series of American plays. Now he has returned to his native theater and trusts that he may excite New York playgoers as much as he did when on the banks of the Seine.

His first production is Arthur Wilmurt's comedy, "The Guest Room," now in rehearsal. It has Helen Lowell, Beverley Sitgreaves, Otto Hulett and Joan Kenyon in the principal rôles. Miss Kenyon is really Mrs. Kenyon Nicholson, wife of the Columbia university professor who wrote "The Barker" and "Little Eva."

LIONEL ATWILL

A LITTLE English comedy, called "The Lodger," found refuge and some patronage in the Play house back in the season of 1916-'17. Its principal actor [and also its owner and backer] was Lionel Atwill, who now comes back to Chicago as the star of "The Silent Witness," at the Selwyn.

Mr. Atwill was not the only stranger with talent in the cast of "The Lodger." The critics had praise for the quality of the acting throughout, and particularly for a pudgy, popeyed little actress in the rôle of a Cockney landlady. She was Beryl Mercer, now of the films, and frequently after that first Chicago visit an important actress in a variety of rôles. She was last in Chicago with the Theater Guild in 1927 in Shaw's "Pygmalion."

Mr. Atwill's rise to celebrity was rapid. He acted for Grace George, then for Nazimova, then for Frances Starr in "Tiger! Tiger!" and then as a Belasco star in "Deburau" and "The Grand Duke." His last Chicago appearance [apart from a visit or two in a vaudeville skit called "The White-Faced Fool"] was in "The Outsider" in 1924 in the Garrick.

IN VAUDEVILLE

THIS week's program at the Palace theater includes the following vaudeville acts:

Favorites of Roxy's Gang—A group of the musical entertainers who made the Roxy the most celebrated of New York's cinema palaces.

Frank Libuse—For years a comedian in Chicago cafés. He returns to vaudeville with an assortment of "stooges."

Freda and Palace—Guitarist and singer of Latin origin.

"A Porcelain Romance"—A dance production with gay scenery and costumes for a company of six.

The Five Elgins—They throw Indian clubs at each other and straw hats at the audiences. However, neither Elgins nor audiences have ever been hit by a club or a hat.

WILD WEST

COL. W. T. JOHNSON'S "world championship" rodeo will begin exhibitions at the Chicago Stadium next Friday night. The competitors will include Tad Lucas, champion woman trick rider; Florence Randolph, Bea Kirnan, Bob Crosby, Madge Runyon, Louis Tindall, Bob Askins, Mike Hastings, Richard Marchant, Jimmie Nesbitt, Dick Shelton, Rene Shelton, Buck Stuart, Grady Wilson, and Elmer Jones. Chester Byers, champion roper, will defend his title.

Star from Berlin.

Mady Christians, German musical comedy and motion picture star, has been engaged to star in a new musical comedy called "Arms and the Maid" to be produced by the Messrs. Shubert. She was born in New York, while her father, Charles Christians, was director of the Irving Place theater. Max Reinhardt saw her in a musical comedy and took her to Germany about ten years ago, when she was 15.

She acted in many of Reinhardt's productions, including "The Merchant of Venice" and Molière's "Le Bourgeois Gentilhomme." She starred in the first cinema production of Oscar Strauss' "The Waltz Dream."

Plays for Children.

The Jack and Jill players will open their winter season of plays for children with "The Tinder Box" on Saturday afternoon, Oct. 3. There will be an added Sunday matinée on the first Sunday of every month. The players will again use the Chicago Woman's Club theater, 62 East 11th street.

The répertoire will include a number of new plays written by Chicago authors: Alice Gerstenberg, Florence Crocker Comfort, M. A. Sturm, "Francis Preeve," and Jack and Jill's director, Marie Agnes Foley.

Blackheads Go Quick By This Simple Method

There is a simple method that makes blackheads go as if by magic. Get two ounces of Calonite powder from your drug store, sprinkle a little on a hot, wet cloth, rub briskly over the affected parts and in two minutes you will find every blackhead dissolved away entirely.

Additional Bargain Features for Dollar Day!

SEE PRECEDING PAGES FOR MARVELOUS DOLLAR DAY VALUES

98c NUT DISHES
Silver Plated
2 FOR $1
Perforated design. Looks like Sterling Silver. Octagon, oval or round shapes. Req. 98c.

IMPORTED INDIVIDUAL ASH TRAYS, decorated antimony ware. Round shapes. Reg. 19c. 12 pcs. for $1

BOSTON STORE—MAIN FLOOR—STATE STREET.

Monday Hours: 8:30 A. M. to 6:30 P. M. | Phone Orders Filled Call STAte 3000

LOW PRICES ELSEWHERE MEAN LOWER PRICES AT THE

BOSTON STORE

STATE, MADISON AND DEARBORN STREETS

$1.00 DOWN* delivers any used Sewing Machine

*Balance Monthly; No Carrying Charge

50 treadle machines in nearly all makes including Singer, New Home, White, etc. $8 to $29

No Mail or Phone Orders.
BOSTON STORE—SECOND FLOOR—CENTER.

Monday! "DOLLAR DAY" Inaugurates Our Annual

OCTOBER SALE of SILKS!

$1.98 Canton Faille Crepe and Flat Crepe 1.42 YD.
The spot light of fashion is turned brilliantly on Canton Faille Crepe for Fall frocks. 39 inches wide; soft, rich, heavy quality. Browns, Greens, Reds, Blues, etc.

$3.48 Lovely All-Silk Chiffon Velvets 2.78 YD.
IDEAL for Street frocks or for Evening Wear. Soft clinging, closely woven pile in Black or colors. Beautiful sheen. Lovely light or dark shades. 39 in. wide.

ECONOMY BASEMENT SPECIAL
$1 SILK FLAT CREPES, 39 in. wide, in 50 lovely Street and Evening shades. Yd., 72c
Economy Basement, Center—for this item only!

NO MAIL OR PHONE ORDERS

For years and years this store has built a reputation synonymous with QUALITY silks at THRIFT prices. For this annual October event, as well as for Dollar Day, we offer SUPREME VALUES in all kinds of silks. Our reputation—"For Silks, the Boston Store"—is well maintained. NO MAIL OR PHONE ORDERS.

A Triple Combination: Dollar Day—October Silk Sale and Values Plus!

$1.44 Satin Crepe, Canton Crepe and Flat Crepe $1 YD.
Three of the most popular silks for Fall frocks because of the rich, lustrous, fine heavy qualities as well as being smart yet serviceable. In 50 colors, including Street shades, Pastel or Lingerie tints. 39 in. wide

$1.95 Spun Rayon Canton Crepe Travel Print 1.34 YD.
The new spun rayon canton crepes have the touch and appearance of woolens. Neat small effects in Browns, Wine, Blue, Greens, etc. Will not crush. 39 inches wide.

$2.29 to $2.59 Canton and Satin Crepes 1.78 YD.
Unusually fine heavy soft souple lustrous silks for Fall frocks and ensembles in Black and lovely colors. 39 in. wide. NEW LOW PRICE for the October Sale!

$1.28 SILK FLAT CREPE
39-inch, rich, mellow finish flat crepe. Fifty shades in the group. Excellent quality for frocks, lingerie, etc. Yard, 85c

BOSTON STORE—SECOND FLOOR—STATE STREET.

Sale of 12,000 Innerspring Mattresses, Felt Mattresses and Box Springs!

SURPLUS STOCK OF **ROBINSON-RODERS CO.** FACTORIES at NEWARK. N. J. KANSAS CITY. Mo. LITTLE ROCK. ARK.

The entire surplus stock from a NATIONALLY KNOWN manufacturer of fine bedding . . . the Robinson-Rodes Co., Inc. The high quality of their products is positively maintained in this sale despite low prices. They guarantee every article perfect and manufactured under State law requirements regarding bedding.

at 1/2 price and even less!

Mail orders filled while quantities last during this sale from Sept. 27 to Oct. 3, inclusive. Widely known brands of box springs, inner spring mattresses, Kava Kapok long staple cotton mattresses and four well known pillows. Purchased at prices that enable you to buy at half and even less!

$39.50 "Lenore" Innerspring Mattresses Or Upholstered Box Springs 19.75 Each
$5 DOWN Balance Monthly; Small Carrying Charge
Imported panel damask covering in green or orchid. Big thick 4-row prebuilt border, no needle holes. Regular sizes. Side ventilators. Taped edges and button tufting.

$42.50 "Bermuda" Innerspring Mattresses Or Upholstered Box Springs 23.75 Each
$5 DOWN Balance Monthly; Small Carrying Charge
Heaviest quality moire panel damask in green, orchid or blue. Finest innerspring unit cushion in thick layers of elastic felt. Biscuit quilted border with unique sewed roll edge—no needle holes.

$18 "Metropolitan" Felt Mattresses
60 lbs. of selected cotton and felt, fine warp sateen ticking. 4-row stitched imperial edge. Regular sizes 9.75

$22 "Bernice" Staple Felt Mattresses
100% long staple snow white cotton felt. Warp sateen covering. Closely stitched roll edge. Regular sizes 12.75

EXTRA SPECIALS

$24 Innerspring Mattresses 7.95
107 single and 3/4 size only. Sateen ticking. 4 row side stitching with ventilators. Highest grade innerspring construction.

$35 Innerspring Mattresses 14.75
Twin bed size only, 3 ft. 3 in. 60 to sell! Covered in imported damask. 550 muslin cover innerspring. 4-row side stitching.

$17.50 "Siesta" Innerspring Mattresses
Full weight, new 1 pc. inner construction. Heavy ticking. Roll edge. Heavy felt top, bottom and sides. All reg. sizes..... 8.95

$29.50 "Manhattan" Innerspring Mattress or Box Spring
Innerspring mattress or box spring. Allover damask. Thick layers of felt, taped edges, large ventilators .... 15.75 EACH

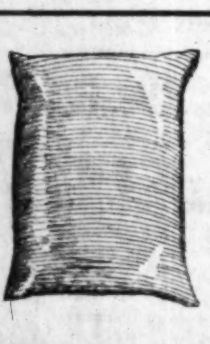

$1.45 PILLOWS
400 Hyde Park fine curled grey feather pillows, 21x27 in. Imp. linen ticking. EA..... 89c

REGULAR $2 PILLOWS
500 Sweet Dream pillows, 21x27 in., turkey and duck down, 8 oz. Amoskeag ticking. EA.......... 1.29

$35 ILANASILK Java Kapok Mattresses or Box Springs 17.75 EACH
The Ilanasilk imported processed Java Kapok or Down mattress. Non-absorbent and sanitary. White taped 2 row imperial edge. Regular sizes.

$4.50 PILLOWS
Sunbeam live goose and duck feather pillows. 21x27 in., imported linen ticking. Limited quantity! EA..... 2.85

REGULAR $7 PILLOWS
21x27 in. Verelite pillows. 95% goose down. Imported linen finish ticking. EA., 3.95

BOSTON STORE—FURNITURE—ENTIRE TENTH FLOOR.

TELEPHONE ORDERS TAKEN TODAY, SUNDAY, 10 A. M. TO 3 P. M.

Theaters Form Into Line fo[r] New Stage Yea[r]

Afterthoughts on Pair [of] Rowdy Farces.

By Charles Collins.

[Continued from page one.]

man will turn pale and be stric[ken] with guilty chills if a foundlin[g is] left on his doorstep. Both of them [are] wild and reckless, but the forme[r is] consistently amusing and the latt[er] persistently dull.

"Unexpected Husband" gives [evi]dence of being a hit in Chicago, w[hile] "In the Best of Families" looks [like] an error. The difference between t[he] two plays is largely a matter of [...] in authorship and taste in the tr[eat]ment of risky material. One is ja[unty] and active, the other is leering [and] slow. One remains on the safe [side] of the line between frankness [and] indecency, the other stumbles stup[idly] in the morass across the border. [One] laughs, the other sniggers.

* *

Manager and Actor.

Enter a surprising fellow na[med] Richard G. Herndon. Before he c[ame] to town theatrical impresarios [were] divided into two classes—mana[gers] and actor-managers. Mr. Hern[don] represents a third class and st[ands] at the head of it. He is the mana[ger-]actor.

During "Unexpected Husban[d's]" run in New York Mr. Herndon [was] content to lurk in the box office, [...] off the help, and contemplate wi[th] deep inward satisfaction the lin[e of] type on the program which r[eads] "Richard G. Herndon presents." [He] had been a producing manager [for] years and had given honorable se[rvice] in promoting and exploiting the Am[eri]can drama. For example, when [the] Theater Guild was in its swadd[ling] clothes Mr. Herndon lent the in[...] a helping hand with its "John [Fer]guson."

But when he started out to[ward] Chicago with his "Unexpected [Hus]band" company a strange urge c[ame] over him; a feverish gleam bega[n to] burn in his eye. Suddenly he [an]nounced: "I can act the rôle of [Hu]bert Busty, justice of the peace [...] night-club souse, as well as the [...] fellow—and maybe better. W[atch] me."

We watched him, at the Chi[cago] première, with amazement. He [per]formed as if he had been paying [dues] to the Actors' Equity association [all] his life. As a jovial, energetic [...] resourceful drunkard he was al[...] as funny as Leon Erroll. He w[as a] better actor than Gilbert Miller, [Wil]liam A. Brady, Morris Gest, Flo [Zieg]feld, or Tracy C. Drake. He see[ms] to be establishing a claim for [the] world's championship. He was [in a] class by himself—the complete [man]ager-actor.

* *

Herndon's Past.

The sudden ascent of Mr. Hern[don,] formerly a shrinking violet of [the] "front of the house," into foo[tlight] glory is a mystery that deserve[s ex]planation. Earnest investigatio[n of] the case reveals that Mr. Her[ndon] used to be an actor and that he [...] off eighteen years ago. This pa[rt in] "Unexpected Husband" is the [first] he has played since his reforma[tion.]

He attributes his success, as the [say]ing goes, to a job as a canvasse[r for] newspaper subscribers. It wa[s a] French paper, published in Chi[cago,] and its manager got the wild id[ea of] combing the Germanic city of [Mil]waukee. Having been born in Fr[ance] Mr. Herndon had the necessary [lin]guistic qualifications.

"Say, young feller," said the [man]ager of a Milwaukee dramatic [stock] company, "you've got a swell Fr[ench] accent. How'd you like to pl[ay a] waiter in next week's show?"

Mr. Herndon promptly threw [away] his subscription blanks and beg[an a] new life. Then he trouped ar[ound,] taking the jobs as they came [...] extra man with Otis Skinner, a [...] part with Mr. and Mrs. Kendall, [...] years in "stock" in Cincinnati [...] all, seven years at the trade.

And that is one of the way[s in] which people become actors.

* *

Rawlinson's Luck.

Here is another story about th[e be]ginnings of a stage career: He[rbert] Rawlinson of "A Modern Vir[gin"] harks back to the period when [...] land and Clifford used to send [...] dramas on tour out of Chicago. [Be]tween engagements his funds [would] reach the vanishing point, an[d he] would spend his nights on the be[nches] in the waiting room of the La [Salle] street station, pretending to be a [trav]eler waiting for his train.

He met a good Samaritan who [said:] "Boy, it's going to be a long [...] summer. How'd you like to com[e] to my summer resort at Lake Be[...] do odd jobs around the place, an[d eat] regular?"

Young Rawlinson was painting [...] boats at the summer resort dock [...] taking on a handsome coat o[f tan] when a stranger in white fla[nnels] touched him on the shoulder.

"You don't look like a boat pai[nter,"] the summer boarder sneered, fli[cking] the ashes of his cigaret on R[awlin]son's handiwork. "How come, [...]dy?"

"I'm an actor," said Rawl[inson,] striking the hero's pose, "and [how] would you like to get thrown [into] the lake?"

"Izzat so? Well, here's your c[hance] to prove it. I'm a playwright [...] I've got a sketch you might fit [...]"

The stranger was Paul Dicke[y, for]mer half back on University of [Michi]gan football teams, future auth[or of] "The Broken Wing," "The [Ice] Breaker," etc.

Rawlinson never painted a[nother] boat.

THEATER GUI[LD]

THE Theater Guild has beg[un re]hearsals of "Reunion in [Vien]na," a comedy by Robe[rt] Sherwood, in which Alfred [Lunt] and Lynn Fontanne will appea[r.] Worthington Miner is directin[g the] play, and Helen Westley, Henry [Trav]ers, and Edouardo Cianelli have [been] selected for important rôles. T[heresa] Helburn and Lawrence Langn[er are] supervising the production fo[r the] Guild.

"Reunion in Vienna" opens [at the] Nixon theater, Pittsburgh, on [Mon]day, Oct. 12, and will initia[te the] Guild's fourth subscription sea[son in] that city. It will be present[ed in] New York on Monday, Oct. 1[...]

Theaters Form Into Line for New Stage Year

Afterthoughts on Pair of Rowdy Farces.

By Charles Collins.

[Continued from page one.]

... will turn pale and be stricken with guilty chills if a foundling is left on his doorstep. Both of them are wild and reckless, but the former is consistently amusing and the latter is persistently dull.

"Unexpected Husband" gives evidence of being a hit in Chicago, while "In the Best of Families" looks like an error. The difference between these two plays is largely a matter of skill in authorship and taste in the treatment of risky material. One is jaunty and active, the other is leering and dull. One remains on the safe side of the line between frankness and indecency, the other stumbles stupidly in the morass across the border. One laughs, the other sniggers.

* *

Manager and Actor.

Enter a surprising fellow named Richard G. Herndon. Before he came to town theatrical impresarios were divided into two classes—managers and actor-managers. Mr. Herndon represents a third class and stands at the head of it. He is the manager-actor.

During "Unexpected Husband's" run in New York Mr. Herndon was content to lurk in the box office, pay off the help, and contemplate with a deep inward satisfaction the line of type on the program which reads "Richard G. Herndon presents." He had been a producing manager for years and had given honorable service in promoting and exploiting the American drama. For example, when the Theater Guild was in its swaddling clothes Mr. Herndon lent the infant a helping hand with its "John Ferguson."

But when he started out toward Chicago with his "Unexpected Husband" company a strange urge came over him; a feverish gleam began to burn in his eye. Suddenly he announced: "I can act the rôle of Egbert Busty, justice of the peace and night-club souse, as well as the next fellow—and maybe better. Watch me."

We watched him, at the Chicago premiere, with amazement. He performed as if he had been paying dues to the Actors' Equity association all his life. As a jovial, energetic and resourceful drunkard he was almost as funny as Leon Erroll. He was a better actor than Gilbert Miller, William A. Brady, Morris Gest, Flo Ziegfeld, or Tracy C. Drake. He seemed to be establishing a claim for the world's championship. He was in a class by himself—the complete manager-actor.

* *

Herndon's Past.

The sudden ascent of Mr. Herndon, formerly a shrinking violet of the "front of the house," into footlight glory is a mystery that deserves explanation. Earnest investigation of the case reveals that Mr. Herndon used to be an actor and that he swore off eighteen years ago. This part in "Unexpected Husband" is the first he has played since his reformation. He attributes his success, as the saying goes, to a job as a canvasser for newspaper subscribers. It was a French paper, published in Chicago, and its manager got the wild idea of making the Germanic city of Milwaukee. Having been born in France, Mr. Herndon had the necessary linguistic qualifications.

"Say, young feller," said the manager of a Milwaukee dramatic stock company, "you've got a swell French accent. How'd you like to play a waiter in next week's show?"

Mr. Herndon promptly threw away his subscription blanks and began a new life. Then he trouped around, taking the jobs as they came—an extra man with Otis Skinner, a small part with Mr. and Mrs. Kendall, two years in "stock" in Cincinnati—in all, seven years at the trade.

And that is one of the ways in which people become actors.

* *

Rawlinson's Luck.

Here is another story about the beginnings of a stage career: Herbert Rawlinson of "A Modern Virgin" harks back to the period when Rowland and Clifford used to send melodramas on tour out of Chicago. Between engagements his funds would reach the vanishing point, and he would spend his nights on the benches in the waiting room of the La Salle street station, pretending to be a traveler waiting for his train.

He met a good Samaritan who said, "Boy, it's going to be a long, hard summer. How'd you like to come up to my summer resort at Lake Beulah, do odd jobs around the place, and eat regular?"

Young Rawlinson was painting rowboats at the summer resort dock and taking on a handsome coat of tan when a stranger in white flannels touched him on the shoulder.

"You don't look like a boat painter," the summer boarder sneered, flicking the ashes of his cigaret on Rawlinson's handiwork. "How come, buddy?"

"I'm an actor," said Rawlinson, striking the hero's pose, "and how would you like to get thrown into the lake?"

"Is that so? Well, here's your chance to prove it. I'm a playwright, and I've got a sketch you might fit into."

The stranger was Paul Dickey, former half back on University of Michigan football teams, future author of "The Broken Wing," "The Ghost Breaker," etc.

Rawlinson never painted another boat.

THEATER GUILD

THE Theater Guild has begun rehearsals of "Reunion in Vienna," a comedy by Robert E. Sherwood, in which Alfred Lunt and Lynn Fontanne will appear. T. Worthington Miner is directing the play, and Helen Westley, Henry Travers, and Edouardo Cianelli have been selected for important rôles. Theresa Helburn and Lawrence Langner are supervising the production for the Guild.

"Reunion in Vienna" opens at the Nixon theater, Pittsburgh, on Monday, Oct. 12, and will initiate the Guild's fourth subscription season in that city. It will be presented in New York on Monday, Oct. 1.

SEEN AT APOLLO

JUDITH ALDEN.

SHE is winning praise for her acting in "In the Best of Families," the farce about a foundling, now at the Apollo theater. Miss Alden is a brisk little brunette with pictorial value.

[James Hargis Connelly Photo.]

Improvement on Revolving Stage; Chat from B'way

Film Prodigals Return to Times Square.

NEW YORK, Sept. 26.—[Special.]—Manager Gilbert Miller is talking in an animated fashion these days about a new mechanical stage contrivance that will make the revolving stage, now so much in vogue, seem old-fashioned. A German named Max Hasait invented the gadget, and Mr. Miller has spent some $25,000 in perfecting it. The thing is said to combine the best features of the revolving stage, and is also equipped to move sideways as well as around and around and around. A provisional form of the contraption is now being used in the London production of "Grand Hotel."

This same Mr. Miller is preparing to stage "The Sex Fable" in New York, and has engaged Leona Maricle, who was so good as the "little drinkie" girl in the Chicago company of "The Greeks Had a Word for It," for an important role. After launching this piece he will present Helen Hayes in Molnar's "The Good Fairy," and Leslie Howard in a new play by Philip Barry, to be called "The Animal Kingdom." Being an international manager, Mr. Miller must also give some attention to the drama in London, so he is preparing to produce "There's Always Juliet," by John Van Druten, in the British capital. Herbert Marshall and Edna Best will have the leading rôles. Oct. 12 is the date of the première.

"Pearly Gates," as given in Chicago, will be offered to Philadelphia next Wednesday night under the title of "Heaven Bound." The Metropolitan Opera house of that city will shelter the cantata. Negro churches are sponsoring the engagement.

The story by Aldous Huxley called "Brief Candles" has been dramatized by Ernest Boyd and Madeline Davidson, and the manuscript is arousing interest among the producing managers of Times square. "After the Fireworks" is the title of the work.

Herman Shumlin has deserted the cinema factories of Hollywood and says that he is back on Broadway to stay. Walter Wanger is another returned prodigal. He has had differences with the picture firm that had engaged him as an executive, and is now looking for a real life play to stage.

Maude Adams and Otis Skinner will probably use for their co-starring tour in "The Merchant of Venice" the same scene designs that formed the background of George Arliss' experiment with the rôle of Shylock. At any rate these settings have been exhumed from the storehouse in which they were resting peacefully and set up in the Little theater for Miss Adams' inspection. Changes of scene in this production can be made in half a minute or less.

When Katharine Cornell finishes with "The Barretts of Wimpole Street" she will probably stage a French play called "Le Viol de Lucrece," by Andre Obey. But that will not come to pass until the season of 1932-'33.

St. John Ervine has written a new play bearing the title of "Anthony and Anna." London will see it first. . . . Philip Merivale has begun rehearsals of "Cynara," an English play. He will be starred in the rôle originated by Sir Gerald Du Maurier.

'THE VENETIAN'

THE DRAMATIC LEAGUE OF CHICAGO will open its new subscription season Oct. 5 at the Harris theater with the American première of "The Venetian," which ran all last season in London and is to be acted by the original London cast. The play is by Clifford Bax, and it was staged in London by Maurice Browne, under the direction of Ellen Van Volkenburg—two names which bring back memories of the Little Theater in the Fine Arts building, 1911-'17.

Two of the four principal members of the cast of "The Venetian" are new to Chicago. They are Margaret Rawlings, who has the title rôle, and Alistair Sim, a Scotch actor who is called by the London critics "the true successor to the Lynn Harding of the Beerbohm Tree heyday." The two other principals are known here—Wilfrid Walter, who was with the Shakespeare company from Stratford-upon-Avon, and Catharine Lacey.

Famous Novel in Play Form; Gotham Shows

NEW YORK, Sept. 26.—[Special.]—The American première of the dramatization of "The Good Companions" and the debut of an offshoot of the Theater Guild are the leading events on next week's playbills for Broadway. Three of the six openings represent postponements of plays announced for the week now ending. Here are the announcements:

"The House of Connelly"—Opens tomorrow night at the Martin Beck. For two years the Theater Guild has held this play by Paul Green, which deals with the conflict of the old and new generation in the south. Now it is being brought forth under Guild sponsorship by a new organization, the Group theater. Among the players will be Margaret Barker, Franchot Tone, Mary Morris, Stella Adler, J. Edward Bromberg, Morris Carnovsky, William Challee, and Eunice Stoddard.

"Washington Heights" — Opens Tuesday night at Maxine Elliott's. A new play by Vincent Lawrence. Its scene is uptown New York; its story that of a young married couple. William Harrigan and Joanna Roos will head a cast which will also include Constance McKay, Jane Bramley, and Clay Clement.

"The Good Companions"—Opens Thursday night at the Forty-fourth Street. This is the dramatization of J. P. Priestley's successful novel by its author and Edward Knoblock. The play has been staged by Julian Wylie, who directed its London production, and in the largely English company will be George Carney, who will have the rôle of Jess Oakroyd; Frank Pettley, Hugh Sinclair, Valerie Taylor, Ernest Jay, Henry Hallatt, Vera Lennox, Matthew Boulton, Marcella Swanson, James Jolley, and Lillian Brennard Tonge.

"Nikki"—Opens Tuesday night at the Longacre. The deferred opening of a musical comedy based on a series of short stories by John Monk Saunders.

"Payment Deferred"—Opens Wednesday night at the Lyceum. Another postponed play—a Gilbert Miller importation from England. Charles Laughton will head the cast.

"The Camels Are Coming"—Opens Friday night at The President. A play by Don Mullaly and the third of last week's postponed premières.

NEW IN CHICAGO

"YOU SAID IT," a musical comedy that has had a long run in New York, will begin an engagement at the Grand Opera house tonight with Lou Holtz as its star. It deals with collegiate life, and was popular on Broadway for an entire season. The score was composed by Harold Arlen, the "book" was written by Jack Yellen and Sid Silvers. Mr. Holtz's company includes Lyda Roberti, Stanley Smith, June O'Dea, Billie Leonard, George Haggerty, Hughie Clarke, Alan Davis, and the California Crooners. The star, who is also the impresario of the show, announces that every principal in the cast is a veteran of the New York run.

"The Silent Witness," a drama of English atmosphere which is described as "a Mayfair thriller," will begin an engagement at the Selwyn theater tomorrow night with Lionel Atwill as its star. The play comes here under the direction of the Dramatic League of Chicago, although not as an item in its formal season. The organization's subscribers will be given the privileges of their membership box-office rate.

This play deals with a murder mystery in London society. Its central character is a father who stands trial for a murder that his own son has committed, feeling that he has an indestructible alibi.

Lionel Atwill, who has not acted in a full-length play since 1924, will be supported by Kay Strozzi as leading woman; Frank Hearn, Florence Fair, J. W. Austin, Horace Pollock, Fortunio Bonanova, Harold De Becker, Kathleen Lowry, and others.

"The Silent Witness" was popular in New York last season. Its authors are Jack de Leon and Jack Celestin.

Walker Whiteside will begin an engagement at the Blackstone theater next Thursday night in "Surf," a drama by Frank Harvey, which has been acted in London under the title of "Cape Forlorn." The star will have the rôle of a lighthouse keeper on a lonely reef off the coast of New Zealand. Others in the cast are Miss Franc Hale, William Desmond, and Barry O'Daniels. Mr. Whiteside staged this play with success on the Pacific coast last summer.

Gotham Musical Comedy Outdoes Burlesque Show

Vulgarities in Silk Win Over Those in Cotton.

By Burns Mantle.

[Continued from page one.]

ple as far south as Second avenue and Houston street?

* *

At First and Second Blush.

It seems, at first blush—and what a good phrase that is for a story on burlesque—it seems at first blush an incredible thing that the first city of the country, theatrically, should suddenly go in so generously for this cheapest and coarsest form of musical entertainment.

But, at second blush, we realize that there has been nothing sudden about it. It has been coming on for years. Each season the revues have been broader and broader, the humor coarser and coarser, until frequently the most popular of the Broadway shows have actually outdone in silk the vulgarities the downtown burlesques have offered in cotton, so to speak.

I can say for Mr. White's new "Scandals," however, that it is much cleaner than most, and one of the best in entertainment value of his personally conducted series.

There were cheers in the theater the opening night, and these were the first cheers we have heard this season. It happens that they were inspired by the fine singing of a dramatic baritone, Mr. Everett Marshall, late of the Metropolitan. But it was Mr. White who had the courage and the foresight to make Mr. Marshall the star of his company, so part of the credit should go to him. Mr. Marshall's stirring number was an adapted Negro spiritual entitled, "That's Why Darkies Were Born."

Mr. White likewise had the courage to go into the open market and outbid the radios for a part of Mr. Rudy Vallee's time. Now, whether Mr. Vallee happens to be your hero or your pet aversion, he is the most generously publicized crooner in all the world. And the most independent. He was able to dictate his own contract, to stipulate when and where he should play, and for how much.

* *

Mr. Vallee Remembers.

When Mr. White, feeling that his show was not quite ready for Broadway, wanted to go to Boston for a week or two of further seasoning, Mr. Vallee, remembering his experience with the vegetable souvenirs tossed stageward when he pleaded in song for something to remember the Harvard boys by, said no. And the "Scandals" did not go to Boston.

In New York Mr. Vallee repays Mr. White by appearing modestly in several song features, wearing his wavy hair with an air, and his charms with discretion. Sometimes he is in costume, which does not make him much funnier, but mostly he is just Rudy Vallee. And this, I think, is to his credit. The crowd has been a bit hesitant about opening its arms to him, but unquestionably has admired him for his tact.

Willie Howard is the great hunter for laughs and bags a good many. Willie, as he tells it, is also a great hunter who bagged a lion. Bagged and bagged it to go away. He is in fine burlesque form this season, appearing again with that stalwart question mark, Brother Eugene Howard, and bringing such wit to the travesties as to make even the coarsest of them amusing.

Ethel Merman sings the songs, mostly torch, and Ethel Barrymore Colt appears ever so briefly as a tabloid reporter seeking to discover whether Mr. Howard sleeps in pajamas or nighties, and the location of his moles.

* *

Pocketed Her Pride.

Miss Colt had decided to leave the cast, but having a run-of-the-play contract and times being what they are, decided later to pocket her pride and stay on. Her voice, slightly foggy, is not unlike her mother's. She is round faced and pretty, a little self-conscious, and evidently enjoying her stage experience as a great lark.

The best of the "Scandals" songs are Mr. Vallee's "This Is the Missus" and "My Man" and the theme song, "Life Is Just a Bowl of Cherries."

Speaking of the songs, it seems that Lew Brown, who with Ray Henderson is their composer, is mad at Mr. White. He wants 6 per cent of the royalties, and George thinks he is entitled to no more than four.

The opening night of the "Scandals" Mr. Brown was so angered he rushed into the lobby of the Apollo theater and sought to choke Mr. White, who rushed into the box office hoping to find a gun with which to annihilate Mr. Brown.

The boys were separated by friends and surprised bystanders. They will settle their affair in court. Meantime Mr. Brown and Mr. Henderson ran right up to Mr. Ziegfeld's office while they were still mad and signed with him to do the score for the next "Follies," and Mr. White rushed right out and engaged Richard Rodgers and Lorenz Hart to do the next "Scandals."

* *

Mae West's New Vehicle.

Of the Mae West play, "The Constant Sinner," I need only tell you that it is of a piece with her "Diamond Lil," but is without the old time Bowery atmosphere.

In this one Mme. West portrays a blond sexologist who makes her own way without asking favor. First she takes up with a young prize fighter and destroys his chances for the championship. Secondly, she is devoted to a Harlem gambler of color, and thirdly, to a department store proprietor with a dress suit.

In the end she returns to the prize fighter, who is partly reclaimed, but retains her interest in the store man, too. Constancy to sin is her watchword. Mme. West is drawing large audiences and her exposures indicate that she is in the best of health. Certainly there is no suggestion of lung trouble.

There are two new colored shows. One, "Fast and Furious," is no better than an average colored revue and there is much too much of it—thirty-seven scenes, in fact. If you can cut thirty-seven scenes up into songs, dances, and rhumbas, mostly imitative of the whites or imitative of what the whites have imitated of the Negroes, you will know all you will want to know about "Fast and Furious." Forbes Randolph is the producer and there is good singing.

The other colored show is more pretentious, having been produced by Aarons and Freedley, who have money and taste. This one mixes melodrama with the floor show of a Negro night club in Harlem. You get a little of each.

After winning $5,000 in a Chicago crap game Jim Williams, a kindly black boy, shoots his way out of a police raid and accidentally kills a policeman. Getting away to New York, he falls in love with Susan Blake, the beautiful octaroon singing in a popular night club, the same night a couple of plain clothes men think they recognize him.

* *

Chase Runs Through Show.

Thereafter the police chase Jim all about the place and Susan tries to hide him in her room, in her bed, in her dressing room, anywhere she can.

Thus the audience gets bits of the show mixed in with sections of the chase. Which makes for action, but not for a great deal of excitement, seeing the musical numbers get in the way of the drama, and the drama often slows up the music show.

Nice cast and production, with Frank Wilson, the "Porgy" hero, playing Jim, the handsome Isabel Washington the Susan part, and black Mantan Moreland an amusing comedy rôle.

Chester Erskin has also staged a little something from the Hungarian called "I Love an Actress." Staged it beautifully with expensive sets by Jo Mielzine and an expensive cast, headed by Muriel Kirkland and Ernest Glendinning.

This is one of those love chases the Hungarians play as high farce and we try to do over as sentimental comedy. A persistent young man named George dogs the footsteps of a popular and desirable young actress, named Eva, until she is about to surrender to him. At which moment the richest man in Hungary proposes marriage. Eva locks the impatient boy in her bedroom and starts for Italy with the rich one. At the station the escaped lover causes her to miss her train.

The season, I am reluctant to report, is still without a hit in the way of drama.

CHICAGO PLAYBILLS

OPENING:

"You Said It," with Lou Holtz; Grand Opera house; opens tonight.

"The Silent Witness," with Lionel Atwill; Selwyn; opens tomorrow night.

"Surf," with Walker Whiteside; Blackstone; opens Thursday night.

CONTINUED:

"Unexpected Husband"; Adelphi; second week.

"In the Best of Families"; Apollo; second week.

"The Green Pastures"; Illinois; fourth week.

"Salt Water," with Taylor Holmes; Playhouse; fifth week.

"A Modern Virgin"; Garrick; seventh and final week.

COMING:

"Billy Rose's Revue," with Phil Baker, Fannie Brice, Ted Healy; Apollo; opens Oct. 4.

"Private Lives," with Edith Taliaferro and Donald Brian; Erlanger; opens Oct. 4.

"The Venetian"; Harris; opens Oct. 5, auspices of Dramatic league.

"The Third Little Show," with Beatrice Lillie and Ernest Truex; Great Northern; opens Oct. 5.

"Girl Crazy"; Garrick; opens Oct. 8.

"Once in a Lifetime"; Selwyn; opens Oct. 18.

Civic Shakespeare Company; Majestic; opens Oct. 19.

"Against the Wind," with Mrs. Fiske; Blackstone; opens Oct. 26.

WEEKLY CHANGE:

R.-K.-O. Palace theater: Continuous vaudeville and cinema; Roxy's Gang, headliner.

Rialto theater: Burlesque and cinema; "Step Lively, Girls," with Louise Miller.

Haymarket theater: Burlesque and cinema; "Paris by Night," with Carmen.

Academy theater: Burlesque and cinema; "Night Life Girls," with Lillian Murray.

GREAT NORTHERN
MONDAY, OCT. 5
MAIL-ORDERS NOW — SEAT-SALE THURSDAY
DWIGHT DEERE WIMAN, in association with TOM WEATHERLY, presents
BEATRICE LILLIE ERNEST TRUEX
in the 'Aristocrat of all Revues'
THE THIRD LITTLE SHOW
with CARL RANDALL, WALTER O'KEEFE, CONSTANCE CARPENTER, SANDRA GALE, JERRY NORRIS, GERTRUDE McDONALD, EDWARD ARNOLD, WILLIAM GRIFFITH, DOROTHY FITZGIBBON

CHICAGO STADIUM 1800 W. Madison St. EVERY NITE AT 8:15 Mats. Sat. Sun. at 2:15
—10 DAYS— Starting FRIDAY OCT. 2
See America's Greatest Rodeo Stars in the Fastest, Most Exciting Contests You've Ever Witnessed! — Imagine the Thrills as They Vie for World's Championship Honors!
COL. W. T. JOHNSON Presents the WORLD'S CHAMPIONSHIP RODEO
with AMERICA'S GREATEST STARS AND CHAMPIONS — HUNDREDS OF HORSES AND STEERS.
The Year's Biggest Event!
Tickets now selling at 63 W. Madison St., all Couthoui offices, L. Klein Dept. Store, 14th and Halsted Sts., and Chicago Stadium Box Office.

APOLLO—Last Week—TONIGHT
THE UPROARIOUS FARCE WITH A LAUGH A MINUTE
'IN the BEST of FAMILIES'
POP. MAT. WED. AND SAT. LAST TIMES SAT. OCT. 3
APOLLO 4 WEEKS ONLY STARTING SUN. OCT. 4
TRANSCENDENT TRIUMVIRATE OF REVUE STARS
FANNIE BRICE — PHIL BAKER — TED HEALY
in BILLY ROSE'S CRAZY QUILT
EVERY NIGHT Ex. Opening and Saturday BEST SEATS $3 — SAT ONLY MATINEE 50¢ to $2 — NO MORE — SEATS NOW
GREATEST LAUGH SHOW EVER IN CHICAGO

GARRICK—Last Week—TONIGHT
THE MERRY, MISCHIEVOUS COMEDY OF YOUTH
'A MODERN VIRGIN'
with MARGARET SULLAVAN—HERBERT RAWLINSON and ROGER PRYOR
Pop. Mats. Wed. and Sat.—Engagement Ends Sat. Night, October 3
SPECIAL NOTE — OWING TO NECESSARY PREPARATIONS FOR THE PRODUCTION OF "GIRL CRAZY" THIS THEATRE WILL REMAIN CLOSED 4 DAYS, REOPENING
THURSDAY NIGHT OCT. 8 MAIL ORDERS NOW BOX-OFFICE SALE THURS.
When All Chicago Will Go
GEORGE GERSHWIN'S INFECTIOUS MUSICAL COMEDY HIT
GIRL CRAZY
DIRECT FROM 4 CAPACITY WEEKS IN THE ALVIN THEATRE NEW YORK
with A CAST OF 92 — STUDDED WITH STARS including
Management GREGORY RATOFF
BENNY RUBIN — BLOSSOM SEELEY — BERNARD GRANVILLE — FRANCES UPTON — BENNY FIELDS
A BEN BERNIE BAND and FLOCKS OF YOUTHFUL, FRESH, FEMININE GIRLS

GRAND OPERA HOUSE OPENS TONIGHT
LOU HOLTZ
The brightest comet of all musical shows
YOU SAID IT
with LYDA ROBERTI, STANLEY SMITH, JUNE O'DEA
by JACK YELLEN, SID SILVERS, HAROLD ARLEN
The same cast of 78 lively musicollegiates who electrified New York theatergoers for over one year with lightning shafts of laughter... meteoric melodies... dazzling dancing
BEST SEATS: Eves., $3 (Ex. Sat. and Sun.) Matinees Wednesday, $2; Saturday, $2.50

ERLANGER CLARK near RANDOLPH Seats Now! Limited Engagement
NEXT SUNDAY NIGHT
ARCH SELWYN presents
EDITH TALIAFERRO and DONALD BRIAN
in NOEL COWARD'S HILARIOUS COMEDY
"PRIVATE LIVES"
REAL BARGAIN PRICES!
NIGHTS (Except Sat.) 50¢ TO $2 — WED. MAT. 50¢ TO $1 — SAT. MAT. 50¢ TO $1.50

ADELPHI!
Is the Home as Usual of Another Great Hit
Richard Herndon Presents Barry Conners' Comedy Smash
"Unexpected Husband" is correctly cast and expertly performed. —Charles Collins, Chicago Tribune
"Unexpected Husband" made us forget that it was a hot night. The advertised 1,004 laughs were doubtless there. —Ashton Stevens, Herald & Examiner
"Unexpected Husband" Comedy is King at the Adelphi Theatre Crowd almost cheers. —Fred'k McQuigg, Chicago American
"Unexpected Husband" I am sure this morning's sun found Greeter Gaw on the city gates referring the incoming kings, dancing girls, money-lenders and Kiwanians to the Adelphi Theatre. —Lloyd Lewis, Chicago Daily News
"Unexpected Husband" is a reliable antidote against the depression blues. —C. J. Bulliet, Chicago Post
"Unexpected Husband" will contribute definitely to your merriment because it manages to remain believable without being dirty. —Gail Borden, Chicago Times
"Unexpected Husband" is consistently credible, interesting, exciting, surprising and funny. There are few plays that can be guaranteed to delight everybody, but this seems to be the one. —First Nighter, Journal of Commerce
Every Evening at 8:30 Pop. Mats. Wed. and Sat.

Subscribe for The Tribune

SELWYN TOMORROW NIGHT AT 8:30
FIRST TIME HERE SINCE HIS HIT IN "THE OUTSIDER"
LIONEL ATWILL
IN HIS LONG RUN NEW YORK AND LONDON HIT
"The SILENT WITNESS"
A THRILLER with BRAINS and HUMOR
Original Cast including KAY STROZZI — FORTUNIO BONANOVA
NOTE — MR ATWILL COMES UNDER THE DIRECTION OF THE DRAMATIC LEAGUE SUBSCRIBERS MAY BUY SEATS FOR HIS VISIT AT LEAGUE SUBSCRIPTION RATES
BOX-OFFICE PRICES $1 to $3 THURS.-SAT. MATS. $1 to $2

WRIGLEY FIELD
CLARK AND ADDISON STREETS
BASEBALL TODAY
Cubs vs. Pittsburgh
Game Called at 3 P. M.
Box Seats on Sale at Wrigley Field

CHICAGO SYMPHONY ORCHESTRA
FREDERICK STOCK, Conductor
1931—FORTY-FIRST SEASON—1932
SEASON TICKETS NOW ON SALE AT ORCHESTRA HALL
28 THURSDAY EVGS. BEG. OCT. 15 Season Tickets $24, $36, $40, $48, $56, $65
28 FRIDAY AFTNS. BEG. OCT. 16 A Few Season Tickets Available at $24
12 TUESDAY AFTNS. BEG. OCT. 27 Season Tickets $12, $18, $24, $30
WORLD RENOWNED SOLOISTS
"A remarkable list. It is doubtful if any orchestra in this country has ever offered its patrons anything like it."—Karleton Hackett, Chicago Evening Post.

ORCHESTRA HALL
NEWMAN TRAVELTALKS Motion Pictures COLOR VIEWS
Course Sale Opens October 5
PRICES: $5.00, $4.00 (No Tax)
5 Wed. Eves. Fri. Eves. Sat. Mats. BEGINNING Oct. 14, 16, 17
SEEING EUROPE
Impressions of 1931
FRANCE AND COLONIAL EXPOSITION
SPAIN THE REPUBLIC
BERLIN 1931
LONDON LIFE
ENGLAND & WALES

HARRIS MON. OCT. 5
BOX-OFFICE OPENS TOMORROW MORNING
The DRAMATIC LEAGUE OF CHICAGO (with MAURICE BROWNE) makes known
"THE VENETIAN" by CLIFFORD BAX Directed by ELLEN VAN VOLKENBURG
FIRST TIME IN UNITED STATES A YEAR IN LONDON
ORIGINAL LONDON CAST: MARGARET RAWLINGS • WILFRID WALTER • ALISTAIR SIM • CATHERINE LACEY
THE DRAMATIC LEAGUE SUBSCRIPTION-OFFICE OPEN DAILY 9:00 to 5:00
BOX-OFFICE PRICES WED.-SAT. MATS. $1 to $3 $1 to $2

BLACKSTONE SEATS NOW
Beginning Next Thursday, Oct. 1
LIMITED ENGAGEMENT THREE WEEKS ONLY
WALKER WHITESIDE
in a New Modern Play of Primal Passions and Courageous Realism
"SURF"
By Frank Harvey — From the Fortune Theatre, London
with William Desmond, Miss Franc Hale, Barry O'Daniels, Associate Players
First Popular Matinee Saturday, Oct. 3 BEST SEATS, $2.00

Now Playing PLAYHOUSE PRICES EVES. $1.00 to $3.00 WED. & SAT. MATS. $1.00 to $2.00
A GOLDEN OPPORTUNITY TO LAUGH AT TAYLOR HOLMES in "SALT WATER" with FISKE O'HARA
"Comedy will stay at Playhouse till Christmas." —Ashton Stevens

Public Announcement!
In order to correct misleading rumors, please be advised that seats for all performances up to and including Saturday, Oct. 24, are on sale at box office for
"THE GREEN PASTURES"
Pulitzer Prize Play
Tickets for four weeks (48,060 seats) available by mail or by visit to box office.
TONIGHT, and every night at 8:20, price $3, $2.50, $2, $1.50, $1.
Matinees Wednesday and Saturdays at 2:20, $2.50, $2, $1.50, $1.
ILLINOIS THEATRE

Talkies Mow Down Women, Exalt the Men

New Feminine Hits Are Few in Number.

By Rosalind Shaffer.

HOLLYWOOD, Cal.—[Special.]—It's a man's world, true enough, and more than that, this year has proved to be a man's year in films.

Looking over a list of the outstanding hits of the year, one is impressed with the fact that the male stars and new finds are greater numerically than the women hits and finds.

The return of the he-man type of story like "Cimarron," and the fad of the gangster picture, both conspired to make this situation what it is.

The return of the western and the serial also is upon us, adding its quota; while the mystery and horror pictures which proved hits displayed casts with the interest centering in the male star. This is true also of the war pictures.

Among the new men who have come to the fore are Clark Gable, Robert Montgomery, Edward Robinson, Joe E. Brown, Ivan Lebedeff, Spencer Tracy, James Dunn, Joel McCrea, and Leslie Howard—all of whom are stars or represent starrting material.

Single hits amongst the women new to the screen have been limited to Ann Harding, Marlene Dietrich, and, possibly, Barbara Stanwyck and Sylvia Sydney. Marie Dressler should not be omitted from this list, but hers is a unique position; she is a character actress, not a leading woman type. Edna Mae Oliver and Polly Moran troop cheerfully along in her wake.

* *

Not Many Single Hits.

Among the women the other big hits of the year have been made by old reliable picture actresses: Norma Shearer, Gloria Swanson, Ruth Chatterton, Joan Crawford, Greta Garbo, Constance Bennett. Both Irene Dunne and Ina Claire promise well for the future. Dorothy Mackaill has done well. Clara Bow did fine until her unhappy collapse and retirement.

Actual glamour emanates from few of the new finds among the women.

The glinting rays of fame seem to rest most kindly on Clark Gable, who is the big bonfire these days among the femmes, succeeding to the spot held unchallenged a while back by Robert Montgomery.

Ivan Lebedeff, of a distinctly different type, sets the romantic girls sighing with his old world suavity and charm. The gangster pictures have offered the public such successes as Edward Robinson and James Cagney, while an old reliable, Wallace Beery, has regained popularity with his rough and ready work.

* *

Return of Dix.

Richard Dix, who has the he-man business down to a fine point ever since his Paramount days when he played western and Indian rôles, burst into a bright flame in his "Cimarron," and is again in the big running.

Crook pictures have kept Ronald Colman, Edmund Lowe, and Bill Powell afloat, and Dick Barthelmess and George Bancroft, through serious vehicles, have he-manned the ship of popularity right well. Comedies have contributed the Marx brothers [and long may they slave, they're grand], Will Rogers and Joe Brown. Rogers, while he made films before, never was a hit until the talkies came, as a large part of his charm is, of course, his way of getting off his lines.

That talkie business explains something, too, of this preponderance of male lights. Men's voices record better as a rule. The higher feminine voice is apt to play her foul with the microphone, revealing the fragile blond like Dolores Costello, as a deep voiced person—though, strangely enough, Dietrich and Garbo emit the same rumbling basso tones to the enchantment of their audience.

The female tenors get over all right in sophisticated parts, not otherwise. But it is absolutely true that when the talkie wave hit the studios the women were mowed down in the disaster to a greater extent than the men.

* *

Hollywood Happenings.

Lew Ayres and Lola Lane relieved the minds of all romantically inclined Hollywood folk when they finally got married. It was a hard job to figure them, though everybody agreed from the start that if Lola wanted Lew she'd get him, all right.

After a tiff on one occasion, Lola moved across the street from Lew and kept an eye on all comings and goings, and while Lola wouldn't use a shotgun or anything messy, there was a feeling that all might not go well with any rash girl marauding around Lew while Lola was at a temporary disadvantage strategically, due to the estrangement. Well, it's all over now. Or perhaps it's just begun, who knows?

Carl Laemmle has restored salaries at Universal to their normal level, saying that present business and the expectation of better business in the future warrant the raise.

ACTS AT GARRICK

ELEANOR AUDLEY.

SHE contributes background and atmosphere to "A Modern Virgin" at the Garrick theater in the role of a giddy girl friend of the frantic heroine. The camera, however, has found a romantic and poetic streak in her personality.

[James Hargis Connelly Photo.]

Lovely Tallulah Sins Her Way to Happiness in This Picture

By Mae Tinee.

[Continued from page one.]

satisfactory. Direction, sound, photography, and what have or haven't you, please.

May the glamorous Tallulah [supposed to be one of the best dressed women in the world] draw a suitable story and a leading man as good as Mr. March, the next time she glimmers into our midst.

* *

BitsaBOUT 'Em.

COME ON with your "Six Bests" for September! Must be in by the 28th of this month. Those whose lists are printed will GET SOMETHING THEY DON'T EXPECT . . . FUNNY WALTER CATLETT will have an important comedy rôle in "Cock of the Air," co-starring Chester Morris and Billy Dove. WON'T some people I know be tickled to see Mr. M. again! . . . SYLVIA, beauty dispenser and morale uplifter of Hollywood's fair ones, is to make a stage debut in New York in a play written for her by Edith Ellis. The play will be based on episodes in Sylvia's life before and after coming to Hollywood . . . CHARLES BICKFORD is sole owner of an island in the South Seas. He bought it from an Englishman . . . THE LITTLE CALIFORNIA SUBURB where most of the movie stars live would be "different." Over one sweet shop flourishes the sign—"Succulents," while an art shoppe waves a flag "Extremes." And then there's the cleaning establishment announcement—"We clean everything you bring here—even a dirty mind." . . . PHILLIPS HOLMES has signed a new contract with Paramount . . . LEW AYRES, when he returns from honeymooning in Wyoming with his lovely bride LOLA LANE, will be starred in a Universal picture called "Gallows" . . . KATE CAMERON, movie reviewer for the New York Daily News and, before that, for "Liberty," is in Hollywood getting data for stories. Miss Cameron's real life name is LORETTA KING and she used to be with THE TRIBUNE.

* *

Film Time Table.

[Paste It in Your Hat.]

Feature pictures are presented on the following schedules at these first run houses this week:

CHICAGO—A. M.: 11:10. P. M.: 1:35, 4, 5:30, 7:55, 10:20 [approximately].

McVICKERS—A. M.: 9:05, 10:59. P. M.: 12:52, 2:47, 4:41, 6:35, 8:29, 10:23 [approximately].

ORIENTAL—A. M.: 11. P. M.: 1:30, 4, 5:32, 8:02, 10:32 [approximately].

ORPHEUM—A. M.: 11:44. P. M.: 2:28, 5:12, 7:56, 10:40.

PALACE—A. M.: 11:55. P. M.: 2:40, 5:43, 8:46, 10:54 [approximately].

PUNCH AND JUDY—A. M.: 11:19. P. M.: 1:05, 2:51, 4:37, 6:23, 8:09, 9:56.

ROOSEVELT—A. M.: 9:53. P. M.: 12:22, 2:49, 5:16, 7:43, 10:10 [approximately].

STATE-LAKE—A. M.: 9:10, 11:04. P. M.: 12:58, 2:52, 4:46, 6:40, 8:34, 10:28 [approximately].

UNITED ARTISTS—A. M.: 9:10, 11:03. P. M.: 12:56, 2:49, 4:42, 6:35, 8:28, 10:21.

WOODS—A. M.: 9, 10:55. P. M.: 12:50, 2:45, 4:40, 6:35, 8:30, 10:27.

* *

See you tomorrow!

Long Run Operetta.

"Three Little Girls," the operetta which ran at the Great Northern theater all last season, is now at the Alvin theater, Pittsburgh. From Oct. 10 to Oct. 25 it will play at the state fair at Dallas, Tex. The present cast includes: Stephen Mills, Josephine Huston, Greta Alpeter, Harry Puck, Clifford Newdahl, Evangeline Raleigh, Victor Morley, Connie Graham, and others.

THE VOICE OF THE MOVIE FAN

If you would like your letters printed in this column please write on ONE side of the paper ONLY. If you want a personal answer send stamped, self-addressed envelope—PLEASE.

Lauds Norma Shearer.

Dear Miss Tinée: In answer to I. L. D.'s letter, I must say I entirely disagree with him (or her). Norma Shearer is a fine actress, but in "A Free Soul" she was only entitled to the lightning, while Lionel Barrymore gets all the thunder. I can't seem to be able to find enough words to praise his acting, so I won't try to now.

I read your articles every day and we never fail to use them as a guide in selecting the pictures we wish to see. You haven't failed us yet!

We are also an operetta devotee and I wonder what made the directors get the idea that the public doesn't want singing pictures. If they would only stop wasting perfectly good money on gangster films! We have seen many of the latter type, but the only good one was "Little Cæsar," with many compliments to Edward G. Robinson.

In closing, don't you wish people who can only write disgusting things about you would please cut out the letters?

Here's hoping you had an enjoyable vacation. Yours truly,

N. M.

P. S.: You will hear from me again soon.

Editor's Note: I hope so!

* *

Back to the Old Films.

Dear Mae Tinée: Cresie's suggestion for reviving old pictures is a good one. I believe there are too many pictures of the same nature to suit the average fan of today. I would gladly welcome the revival of old "silents," if made into talkies with the original players, or probably the player it has since made famous.

It is every so often that we come across old plots and ideas dressed up so that they are hardly familiar. Perhaps the producer thinks that the public, once they discover an old plot, will accept it as something to send up to the attic, instead of recalling it with fond memories. Now, if they will just hand us the old and not be backward about letting us in on the secret, nine times out of ten the story will retain all its by-gone splendor and acclaim.

For myself, I would like seeing Richard Dix again in his rôle of the Indian. It is in this I like him most, although his reputation for drawing-room farces, etc., was the delight of many fans at one time.

However, when a star chooses to be serious he usually proves his best work is then, and Mr. Dix has certainly proved his in pictures such as "The Vanishing American," "Redskin," and the mighty "Cimarron."

Sincerely yours,

M. G. P.

Editor's Note: Off with the new, and on with the old, say you. Well, ye dinna stand alone.

"What the Public Wants."

Arthur Hopkins, who ranks as the only philosopher among the Broadway theatrical producers, pricks the bubble called "what the public wants" in his brochure, "How's Your Second Act?," as follows:

"It is a mistake to say that the public demands what it shall have, since this presupposes some standard already fixed by the public, and up to now, so far as its taste in the theater is concerned, the American public has not set up one requirement."

Opera Progr[am] Announced f[or] Coming Seas[on]

Repertoire Is 55 Per C[ent] Italian.

By Edward Moore.

MOTION PICTURES DOWNTOWN | MOTION PICTURES DOWNTOWN

The Biggest Entertainment Bargain in Town TODAY! 50c to 2 p.m.
PUBLIX-BALABAN & KATZ WONDER THEATERS

CHICAGO — RANDOLPH • STATE • LAKE — 50c 11:30 A. M. to 2 P. M. Come Early Today! Two Vibrant Personalities TALLULAH BANKHEAD FREDRIC MARCH —in— "MY SIN" Paramount's Drama of Love That Arouses Every Emotion. H. LEOPOLD SPITALNY with JOSEPH GRIFFIN. Usual Colorful Stage Production "HOT JAVA" really sensational. STUART BARRIE at the Organ

ORIENTAL — RANDOLPH near STATE — 50c Be Here Early 12 Noon to 2 P. M. Season's Biggest Show! BENNY DAVIS and his 12 STAR-ACTS Twelve Young Merrymakers in a Rapid-Fire Revue —and Screen Romance— NANCY CARROLL in the Society Scandal "PERSONAL MAID" with PAT O'BRIEN "Front Page" star GENE RAYMOND

ROOSEVELT — STATE near WASHINGTON — 50c 11 a.m. 2 p.m. — RAYMOND HATTON CHARLES BICKFORD ROLAND YOUNG — All Chicago Is Thrilling to It! WARNER BAXTER "THE SQUAW MAN" — LUPE VELEZ ELEANOR BOARDMAN

McVICKERS — MADISON near STATE — 50c—11 A. M. to 2 P. M. THE 1931 NUT CROP IS HERE! FOUR MARX BROTHERS IN "MONKEY BUSINESS"

UNITED ARTISTS — RANDOLPH & DEARBORN — 50c Special Early Price 11 A. M. to 2 P. M. Thousands are seeing it for a second time "STREET SCENE" Elmer Rice's Prize Play with SYLVIA SIDNEY ESTELLE TAYLOR WILLIAM COLLIER JR.

RKO 50c TO 2 P.M.

PALACE — RANDOLPH at LA SALLE (Opens 11 A. M.) A HOST OF STARS IN RKO VAUDEVILLE! The Favorites Of ROXY'S GANG— IN PERSON! The Five Elgins. FREDA & PALACE "A Porcelain Romance" —and— Chicago's Favorite Nut FRANK LIBUSE with Myrtle Lansing. On The Screen: A year with love—or a life without it! "The Big Gamble" RKO-Pathe Picture With BILL BOYD DOROTHY SEBASTIAN WARNER OLAND Zasu Pitts, Jas. Gleason

STATE-LAKE (Opens 10:30 A. M.) THE SCREEN HASN'T CREATED SUCH THRILLS IN YEARS! "EAST OF BORNEO" Universal Picture with ROSE HOBART CHARLES BICKFORD. See the sights of a lifetime spectacular love drama. EXTRA "CHIC" SALE Comedy Riot

CASTLE — STATE AT MADISON — The Amazing Motion Picture That Took One Million Years to Make! "MYSTERY OF LIFE"

MIGHTY DOUBLE FEATURE —ADULTS ONLY— 'The RECKLESS HOUR' WITH DOROTHY MACKAILL —ALSO— "I LIKE YOUR NERVE" Doug. Fairbanks Jr.—Loretta Young. ORPHEUM STATE AT MONROE

MOTION PICTURES DOWNTOWN

WOODS — RANDOLPH at DEARBORN — CONTINUOUS

50c TODAY UNTIL 5 P. M. The Dreyfus Case — The Scandal That Shook the World. A powerful drama of real life—Impressive!—True! A Story of Human Hearts Torn Asunder

Second Record Breaking Week. LEGITIMATELY SUCCEEDING "TWO HEARTS IN ¾ TIME" "The Merry Wives of Vienna" Die Lustigen Weiber von Wien. Mae Tinee—"What a lucky leading man that WILLY FORST! Every Girl a Beauty!" CINEMA CHICAGO AVE. AT MICHIGAN 3-11 P. M. CHILDREN 25c

PUNCH & JUDY — Van Buren at Mich. — "Kinder des Glueck" — with — Dina Gralla and Kurt Vespermann — 11:30 to 2 P. M.—50c. THEATER 75c

MOTION PICTURES SOUTH | MOTION PICTURES SOUTH

WARNER BROS. 79th Street DELUXE THEATRES

AVALON — This Amazing Twin-Hit Program is the Wonder . . . the Talk . . . of the Town! Constance BENNETT As the Girl Who Was "Bought" Richard Bennett . . . Ben Lyon. Starts 1:30, 5:38, 8:48, 11:37 AND "TRAVELING HUSBANDS" Speed . . Zip . . Tattle-Tale Dramatic Smash with Evelyn Brent. Starts 1:46, 4:36, 7:26, 10:16

GIANT DOUBLE FEATURE SHOWS AT BOTH THEATRES — 2 BIG FEATURES AT EACH THEATRE

79th CAPITOL Halsted — Heart Throbs . . . Dramatic Thrills . . . And Roaring Comedy . . . All in One Show! ADULTS ONLY. JOAN CRAWFORD "This Modern Age" Pauline Frederick . . . Neil Hamilton. Starts 1:45, 3:10, 5:35, 8:05 and 10:35 —AND— JOE E. BROWN as a Dame-Daffy Dumbbell in "BROADMINDED" Starts 2:50, 4:15, 6:50 and 9:30

STRATFORD 63rd & HALSTED — MIGHTY BARGAIN PROGRAM 2—Big Talkie Hits—2 Janet GAYNOR Charles FARRELL "Merely Mary Ann" —in addition to— "HUCKLEBERRY FINN" with Jackie Coogan, Mitzi Green
LEXINGTON 1162 E. 63rd — RICHARD DIX, "The Public Defender"
FROLIC Clark Gable 55th-Ellis — BARBARA STANWYCK, "Night Nurse"
METROPOLITAN 47th-S. Park — Leo Carillo, "HELL BOUND"
Shakespeare (Dbl. Feat.) 942 E. 43rd — Helen Twelvetrees, "Woman of Experience" & thrilling "The Flying Lariot"
HARVARD 63rd-Harvard — "NEWLY RICH" WITH Edna May Oliver Louise Fazenda Mitzi Green
HAMILTON (Dbl. Feat.) 71st-Paxton — RUTH CHATTERTON, "The Magnificent Lie" Lewis Stone, Irene Rich, "Father's Son"
JEFFERY 71st-Jeffery; GROVE 76th-Cottage; HIGHLAND 79th-Ashland; W.Englew'd 63rd-Ashland; Oakland Sq. 39th-Drexel — (All 5 Theaters) He's a High-Hatted Heart-Breaker! in WILL ROGERS Fifi d'Orsay "YOUNG AS YOU FEEL" Added! Grove; "Mother & Son" Added! W. Engl'w'd; 'Salvation Nell'
SHORE (Dbl. Feat.) 75th-Kingston — Barbara Stanwyck, Clark Gable, 'Night Nurse' Ramon Novarro, "Son of India," C. Nagel
COSMO (Dbl. Feat.) 79th-Halsted — Ramon Novarro, Conrad Nagel, "Son of India" and Buck Jones, "The Fighting Sheriff"
SYMPHONY Chicago-Cicero Balc. 25c. Main 35c — Richard Arlen, "The Secret Call" and Eddie Quillan, "Sweepstakes"

SCHOENSTADT'S TALKIE THEATERS
PICCADILLY — Jack Holt—Ralph Graves Fay Wray "DIRIGIBLE" Feat. (99) 1:30, 3:45, 6:00, 8:15, 10:30
PEOPLES 47th and Ashland — Richard Dix—"Public Defender"
ATLANTIC 26th-Crawford — Mitzi Green—Jackie Searle "Newly Rich"—Also "Rocket to the Moon"
HARPER 5236 Harper Ave. — Ramon Novarro, "Son of India"
PALACE 5242 W. 26th St. — Barbara Stanwyck, "Night Nurse"
MIDWEST 35TH AND ARCHER 2 FEATURES — WILL ROGERS—FIFI D'ORSAY "YOUNG AS YOU FEEL" Clara Kimball Young—"MOTHER & SON"
JACKSON PARK Stony Island at 67th DOUBLE FEATURE — RAMON NOVARRO—"SON OF INDIA" MITZI GREEN—"NEWLY RICH"
R-K-O ENGLEWOOD 63D & HALSTED 40c to 4 P. M. — JACK HOLT in "50 FATHOMS DEEP" RKO Vaudeville [Shows Continuous]
COMMERCIAL 92ND AND COMMERCIAL — Jack Holt—"Fifty Fathoms Deep"
ACADIA 55TH & FAIRFIELD — JAMES CAGNEY "Public Enemy"
COLONY 59TH & KEDZIE — CLARA KIMBALL YOUNG, "MOTHER & SON" & "SALVATION NELL"
MARQUETTE 63D & KEDZIE — JACKIE SEARLE, MITZI GREEN—"NEWLY RICH"
CHELTEN Exchange Ave. at 79th St. — RUTH CHATTERTON, "The Magnificent Lie" & "Fighting Sheriff"
NEW REGENT 6826 S. HALSTED — JEAN HARLOW, JAMES CAGNEY—"PUBLIC ENEMY"
RAMOVA 35TH & HALSTED — FIFI D'ORSAY, WILL ROGERS—"YOUNG AS YOU FEEL"
HIGHWAY 36TH & S. WESTERN — JACKIE SEARLE, MITZI GREEN—"NEWLY RICH"
ROSELAND-STATE MICHIGAN-110TH-PLACE — RICHARD DIX—"PUBLIC DEFENDER"

MAYWOOD
LIDO 5th Ave. at Washington Blvd. MATINEE DAILY — MITZI GREEN—"NEWLY RICH" RAMON NOVARRO—"SON OF INDIA"

FOREST PARK
FOREST Madison St. at Des Plaines — CLARK GABLE, Barbara Stanwyck—"Night Nurse" ROBERT ARMSTRONG—"EX-BAD BOY"

CICERO
VILLAS 22d & 56th—Double Feature DOORS OPEN 1:30 — JAMES CAGNEY—"PUBLIC ENEMY" Warner Baxter—"THEIR MAD MOMENT"

HINSDALE
HINSDALE — Sun., Mon., Eddie Dowling in "Honeymoon Lane." Also "Lost Gods" Tue.-Wed., "Secret Call" Thr.-Fri., "Goldie," Sat., Geo. O'Brien, "Holy Terror"-"Advt. in Africa"

HIGHLAND PARK
ALCYON — Ramon Novarro, "SON OF INDIA"

PARK RIDGE
PICKWICK — "Night Nurse" BARBARA STANWYCK—CLARK GABLE

WILMETTE
WILMETTE — "Great Lover" ADOLPHE MENJOU—IRENE DUNNE

MOTION PICTURES MISCELLANEOUS | MOTION PICTURES MISCELLANEOUS | MOTION PICTURES MISCELLANEOUS

BARGAIN PRICE TODAY PARADISE • UPTOWN • TIVOLI 50c TO 2 P.M. PROMPT SEATS — COMPLETE PROGRAM

PUBLIX-BALABAN & KATZ WONDER THEATERS

PARADISE — CRAWFORD near WASHINGTON — 50c. 1 to 2 p. m. GIANT STAGE SHOW with O'Donnell & Blair AL KVALE, Frank Wilson, Preston Sellers, Screen Comedy. Ultra Modern Romance! —ADULTS ONLY— JOAN CRAWFORD "This MODERN AGE" NEIL HAMILTON Pauline Frederick Monroe Owsley

TIVOLI — COTTAGE GROVE at 63RD — 50c. 1:15 to 2 p. m. 2 STAGE SHOWS FRANKIE MASTERS with his bandsmen Dazzling Stage Surprise! "CIRCUS DAYS" They're Here! Real Elephants! Clowns! Horses! Aerialists! BEE STARR Aerial Artist!

UPTOWN — BROADWAY at LAWRENCE — 50c. 1:15 to 2 p. m. THE KING OF MAGIC! THURSTON IN PERSON With His Entire Company! See a woman float above the audience and Disappear before your eyes!—Re-appear! OTHER BAFFLING FEATS!

AT BOTH THEATERS — A story of a man who staked his life for the one he loved! LIONEL BARRYMORE KAY FRANCIS-POLLY MORAN-MADGE EVANS "GUILTY HANDS" Extra—Chicago's Piano Wizard, Art Kahn, in Person

HARDING — MILWAUKEE at SAWYER — 35c—1:30 to 2 P. M. Big Program. Lionel BARRYMORE Kay Francis "GUILTY HANDS" AND Bert WHEELER Dorothy Lee "Too Many Cooks"
TOWER — 63RD ST. at BLACKSTONE — 35c—1 to 2 p. m. Smash Program JOE E. BROWN in "BROADMINDED" Thelma Todd Wm. Collier Jr. & Clarence Darrow's "MYSTERY OF LIFE"
SENATE — MADISON ST. at KEDZIE — Balcony, 25c All Day "HUCKLEBERRY FINN" Jackie Coogan, Mitzi Green, and 'TRANSATLANTIC,' Edmund Lowe
MARYLAND — 63 RD ST. near MARYLAND — 35c—1:30 to 2 p. m. Big Hits BERT WHEELER-DOROTHY LEE "Too Many Cooks" and "50 FATHOMS DEEP," Jack Holt
CENTRAL PARK — 3535 ROOSEVELT — 30c—1:30 to 3 p. m. Double Feature RAMON NOVARRO, Madge Evans "SON OF INDIA" and Mitzi Green in "NEWLY RICH"
NORSHORE — HOWARD near CLARK — 35c—1:30 to 2 p. m. 2 Big Features "HUCKLEBERRY FINN" Jackie Coogan, Mitzi Green. Also "PHANTOM OF PARIS," John Gilbert
RIVIERA — BROADWAY at LAWRENCE — 35c—1:30 to 3 p. m. Giant Program "MURDER By The CLOCK" Irving Pichel | Clarence Darrow's "MYSTERY OF LIFE"

TODAY AT ESSANESS
VOGUE Broadway at Grace 25c until 2 P. M. — Richard Dix, "The Public Defender" At 2:39, 5:21, 8:03, and 10:45. Jack Holt, "FIFTY FATHOMS DEEP" At 1:30, 4:07, 6:49, and 9:30.
North Center Lincoln-Irving Opens 1:30 — WILL ROGERS, "Young as You Feel" Claudette Colbert, 'Secrets of a Secretary'
BYRD Madison at Cicero Opens 1 P. M. — Marie Dressler, Polly Moran, "Politics" Barbara Stanwyck, Ben Lyon, "Night Nurse"
BIOGRAPH 2433 Lincoln. Opens 1:00 — Mitzi Green, Jackie Searle, "Newly Rich" Barbara Stanwyck, Ben Lyon, "Night Nurse"
BROADWAY STRAND 1643 Roosevelt — Joan Bennett, "Hush Money." Barbara Stanwyck, Ben Lyon, "Night Nurse"
EMBASSY 3940 Fullerton. Opens 1:30 — James Cagney, Jean Harlow, "Public Enemy" Ruth Chatterton, "The Magnificent Lie"
DEVON 6225 Broadway. Opens 1:30 — WILL ROGERS, "Young as You Feel" Jack Holt, "FIFTY FATHOMS DEEP"
400 6746 Sheridan. Opens 1:30 — Marie Dressler, Polly Moran, "Politics" Peggy Shannon, "SECRET CALL"
CRAWFORD 19 S. Crawford. Opens 1:30 — Warner Baxter, "THEIR MAD MOMENT" Robert Armstrong, "EX-BAD BOY"
DAVIS Lincoln at Wilson. Opens 1:30 — Barbara Stanwyck, Ben Lyon, "Night Nurse" Mitzi Green, Jackie Searle, "Newly Rich"
LOGAN 2648 Milwaukee. Opens 1:30 — James Cagney, Jean Harlow, "Public Enemy" Warner Baxter, "THEIR MAD MOMENT"
MICHIGAN 55th & Michigan. Opens 1:30 — Constance Bennett, "The Common Law" Richard Dix, "The Public Defender"

GRANADA — SHERIDAN at DEVON — PUBLIX GREATER TALKIE THEATERS — MARBRO — MADISON near CRAWFORD
2 There's Drama, Laughs in These BIG QUALITY FEATURES Doors open at 1:30 P. M. 2
Come On, Chicago! Laugh Yourself Silly JOE E. BROWN Wm. Collier Jr., Thelma Todd in "BROADMINDED" AND Drama of Love, Greater Than Life CLIVE BROOK PEGGY SHANNON Marjorie Rambeau in "SILENCE"

Bargain Matinee 35c to 2 p.m.
NORTOWN Western-Devon Matinee Daily — WILL ROGERS Fifi Dorsay in 'Young As You Feel' AND RICHARD DIX in "The Public Defender"
GATEWAY Law.-Milwaukee Matinee Daily — CLAUDETTE COLBERT "SECRETS OF A SECRETARY" AND RICHARD DIX other stars in 'PUBLIC DEFENDER'
CONGRESS Milw.-Rockwell 35c to 2 P. M. — 'HUCKLEBERRY FINN' Jackie Coogan, Mitzi Green, Junior Durkin AND "Phantom of Paris" John Gilbert, Leila Hyams, Lewis Stone
COVENT 2653 N. Clark 25c to 3 P. M. — JOAN BENNETT Hardie Albright in "HUSH MONEY" & RICHARD ARLEN, "Caught"
BERWYN 6404 W. 22nd St. 35c to 2:30 — HELEN TWELVETREES "Woman of Experience" RICHARD ARLEN, "Caught"
DEARBORN 40 W. Division — JOAN BENNETT in "Hush Money" & Helen Twelvetrees 'WOMAN OF EXPERIENCE'
WINDSOR 1225 N. Clark — CLAUDETTE COLBERT, "Secrets of a Secretary" & '50 Fathoms Deep,' Jack Holt
CENTURY Clark-Diversey 35c to 2 P. M. — 'HUCKLEBERRY FINN' Jackie Coogan Mitzi Green, Junior Durkin AND 'TRANSATLANTIC' Edmund Lowe Greta Nissen
BELMONT Lincoln-Ashland Doors open 1:30 — CLAUDETTE COLBERT "SECRETS OF A SECRETARY" AND RICHARD DIX others stars in "Public Defender" Special SAM HERMAN REVUE 3 P. M.
STATE 5814 W. Madison — BARBARA STANWYCK Clark Gable in "Night Nurse" and Mitzi Green, "NEWLY RICH"
CRYSTAL North Av. Nr. Cal. 25c to 2:30; BELPARK 3231 N. Cicero; MANOR 5609 W. North Ave. — RAMON NOVARRO Conrad Nagel Madge Evans in "SON OF INDIA" Mitzi Green, Jackie Searl Louise Fazenda in "NEWLY RICH"
PANTHEON Sheridan nr. Wilson — "HUCKLEBERRY FINN," Jackie Coogan & "FIFTY FATHOMS DEEP," Jack Holt
LA GRANGE 84 S. 5th, La Gr.; BILTMORE Div. nr. Damen — Both Theaters, 2 HITS RAMON NOVARRO Madge Evans in "SON OF INDIA" RICHARD ARLEN, 'Caught'

NORTH
SHERIDAN — 25c Till 2 P. M. — Sheridan Rd. and Irving Park Blvd. 2 FEATURES—ADULTS ONLY Dorothy Mackaill—Conrad Nagel "Reckless Hour" Also Evelyn Brent "Traveling Husbands"
TERMINAL 3315 Lawrence 25c Till 2 P. M. 2 Features ADULTS ONLY Constance Bennett "Common Law"—Also Claudette Colbert in "Secrets of a Secretary"
HOWARD HOWARD ST. "L" 25c Price—1:30 to 3:00 FREE PARKING — RICHARD DIX, 'Public Defender' Starts at 2:11—4:52—7:35—10:19 RICHARD ARLEN—LOUISE DRESSER "CAUGHT" Starts 3:33—6:16—9:00
RIDGE DEVON at CLARK Doors Open at 1:30 — Barbara Stanwyck—"Night Nurse" RICHARD ARLEN—"CAUGHT"
ADELPHI 7074 N. CLARK Cont. from 1:30 P. M. — Adolphe Menjou—Irene Dunne—Ernest Torrence—Neil Hamilton—Cliff Edwards—Olga Baclonova—"THE GREAT LOVER" Also—The Greatest Scenic Drama Ever Filmed in the Arctic—"THE VIKING" Don't fail to see this Wonderful Program. Added News—"Monkeyshine," "Talkomedy" & Mickey Mouse Cartoon. Open all day—10c-30c
NEW BRYN MAWR 1123 Bryn Mawr 2 FEATURES — Joan Bennett—"HUSH MONEY" Also "THE VIKING" MICKEY MOUSE CARTOON & NEWS
BUCKINGHAM 3319 N. CLARK — Fifi D'Orsay, Will Rogers—"YOUNG AS YOU FEEL" Starts at 2:00—4:40—7:25—10:10 P. M. Richard Dix, "PUBLIC DEFENDER"—3:35—6:20—9:00. First Anniversary Jubilee Sept. 27 to Oct. 24
MUSIC BOX 3733 SOUTHPORT AVE. Adults, 25c, 1:30 to 3 P. M. — RAMON NOVARRO—"SON OF INDIA" RICHARD ARLEN—"CAUGHT"
JULIAN 918 BELMONT AVE. OLSEN & JOHNSON — Winnie Lightner—"GOLD DUST GERTIE" BUCK JONES—"FIGHTING SHERIFF"
DE LUXE Wilson & Broadway, Near "L" Station—Helen Twelvetrees, "A WOMAN OF EXPERIENCE"—"CAUGHT"
LAKE SHORE Broadway at Belmont Dorothy Mackaill "PARTY HUSBAND" & "BLACK CAMEL"

NORTHWEST
NEW DRAKE 3548 MONTROSE Adults—25c to 3 P. M. — A Program You Must Not Miss. JAMES CAGNEY—JEAN HARLOW "THE PUBLIC ENEMY" HELEN TWELVETREES—LEW CODY "A Woman of Experience"
LINCOLN 3164 Lincoln Ave., at Belmont 2 FEATURES—TODAY ONLY "SWEEPSTAKES" "EX-BAD BOY" Mickey Mouse Cartoon & World News Events
ADMIRAL LAWRENCE & HARDING 25c to 3 P. M. — Ruth Chatterton—"Magnificent Lie" Robt. Armstrong—"EX-BAD BOY"
RIVOLI 4380 ELSTON TWO FEATURES — Barbara Stanwyck—"Night Nurse" Mitzi Green, Jackie Searl—"NEWLY RICH"
PORTAGE PARK 4050 Milwaukee 2 FEATURES — RAMON NOVARRO—"SON OF INDIA" MITZI GREEN—"NEWLY RICH"
IRVING Irving Park Blvd. and Crawford — POLLY MORAN, MARIE DRESSLER—"POLITICS" Helen Twelvetrees—"A Woman of Experience"
LIBERTY 3705 FULLERTON DOUBLE FEATURE — ADOLPHE MENJOU—IRENE DUNN "THE GREAT LOVER" Also GEORGE O'BRIEN, "A HOLY TERROR"
MONT CLARE Grand Ave. at Harlem — JACKIE SEARL, MITZI GREEN & LOUISE FAZENDA "NEWLY RICH"
COMMODORE 3105 Irving Park Blvd. 25c—1:30 to 3 P. M. — BARBARA STANWYCK—"NIGHT NURSE" Mitzi Green, Jackie Searle—"NEWLY RICH"
TIFFIN 4051 W. NORTH AVE. — "NEWLY RICH" & RAMON NOVARRO—"SON OF INDIA"
PATIO 6008 W. Irving Park Blvd. Dbl. Feature—Our Gang Comedy "Magnificent Lie" & "Defenders of the Law"
ALAMO 3641 W. CHICAGO Matinee Daily—2 Features "CAUGHT" & "WOMAN OF EXPERIENCE"

DOWNERS GROVE
TIVOLI "Forbidden Adventure" MITZI GREEN—JACKIE SEARLE

WEST
CROWN 1605 W. DIVISION 2 FEATURES — BARBARA STANWYCK—BEN LYON CLARK GABLE—"NIGHT NURSE" MITZI GREEN—"NEWLY RICH"
SAVOY 43436 W. MADISON DOUBLE FEATURE — "POLITICS" & "GOLDIE"
MARSHALL SQ. 22d-Marshall Blvd. — MARION NIXON, EDDIE QUILLAN—"SWEEPSTAKES"
LINDY 3437 OGDEN DOUBLE FEATURE — "Their Mad Moment" & "Ex-Bad Boy"
WILSON 2418 W. Madison—Mat. Daily — Robert Armstrong, "EX-BAD BOY" & "SON OF INDIA"

AUSTIN
AMBASSADOR Division Nr. Austin Blvd. Adults 25c. 1:30 to 3 P. M. — Maurice Chevalier, "Smiling Lieutenant" & "Children of Dreams." Bobby Jones, "How I Play Golf"
IRIS 5743-47 Chicago Ave. Dbl. Feat. — ADOLPH MENJOU, "The Great Lover" & "Lady from Nowhere"
AUSTIN 5619 W. Madison—Adults, 25c 2 ATTRACTIONS — "CHILDREN OF DREAMS"—"LOOSE ENDS"
PLAISANCE 406 N. Parkside, at Lake DOUBLE FEATURE — "POLITICS" & "SECRET CALL"
PARK 5960 W. LAKE ST. DOUBLE FEATURE — "A FREE SOUL"—"HONEYMOON LANE"

BERWYN
NEW RITZ 6334 W. ROOSEVELT RD. DOORS OPEN 1:30 — JAMES CAGNEY—JEAN HARLOW "PUBLIC ENEMY" Warner Baxter—"THEIR MAD MOMENT"
ROXY Grove Ave. at C. B. & Q. R. R. Door Open 1:30 — ADOLPHE MENJOU—"THE GREAT LOVER" EDDIE QUILLAN—"SWEEPTAKES"

NO MAN'S LAND
Teatro del Lago Sheridan Road Between Wilmette & Kenilworth —TWIN FEATURES— BARBARA STANWYCK—"NIGHT NURSE" RICHARD ARLEN—"CAUGHT"

LAKE FOREST
DEERPATH "Night Nurse" BARBARA STANWYCK—CLARK GABLE

Opera Program Announced for Coming Season

Repertoire Is 55 Per Cent Italian.

By Edward Moore.

[Continued from page one.]

cini will likewise be represented by "Tosca," "La Bohème," and "Gianni Schicchi," the last serving as half of the double bill with "L'Oracolo."

With regard to "Gianni Schicchi," one previously discussed point seems not to have worked out. In the spring there was conversation about certain translated operas, of which "Gianni Schicchi" was to have been one. Apparently, however, the opera company doubts the wisdom of permitting the audience to participate in the gay humors of the Florentine Forzano's libretto. These humors will therefore be kept a profound secret from all those who do not understand the Italian in which it will be sung. To the regret of this department, the only English venture will be, as told above, in "Hansel and Gretel."

* *

Five Verdi Operas.

Verdi works in addition to "Aida" will be "Otello," "Rigoletto," "La Traviata," and "Il Trovatore." Other Italian works will be "Cavalleria Rusticana" and "Pagliacci," "The Elixir of Love," "Lucia di Lammermoor," and "Martha," which indicate the presence of Tito Schipa; "The Jewess," which is really in the French list, though sung in Italian, and "La Gioconda."

"Carmen" is due for a comeback with Mme. Supervia in the name part. She sang it once here years ago, since which time she has made a reputation for herself in Europe with it. "Don Quichotte" will again have the brilliant services of Vanni-Marcoux, as Glade, and Edouard Cotreuil. "Faust," "Louise," "Mignon," and "Samson and Delilah" will complete the French list.

After the successes scored by "The Bartered Bride" and "Die Meistersinger," two of last season's German novelties, it is not surprising that they will have an important place in the repertoire again this year. Both works were splendidly mounted, excellently cast, and presented. Both are comedies, and both are worthy of the painstaking treatment they received at the hands of Egon Pollak and Dr. Erhardt. For "The Bartered Bride" the entire cast, with the exception of the tenor, returns.

Other works listed for the German repertoire are "Lohengrin," "Der Rosenkavalier," "Tannhaeuser," "Tristan und Isolde," and "Die Walkuere."

* *

First Symphony Concert.

The first concert of the Chicago Symphony orchestra season will be given on Thursday night, Oct. 15. According to the custom in such cases, there will be no soloist in the season's inaugural, but José Iturbi, the Spanish pianist, will appear on the second, and from then on soloists will come frequently, to the point that twenty-three of the twenty-eight Thursday-Friday programs and ten of the twelve Tuesday afternoon events will be enlivened by soloistic aid.

The change from Friday afternoon-Saturday night to Thursday night-Friday afternoon has been discussed in this column before. A bit of extra information comes to the effect that the Thursday night programs are scheduled to begin promptly at 8:20 o'clock, and will end between 10:20 and 10:30 o'clock. Another item tells that the Chicago, North Shore and Milwaukee Electric railroad will operate a "Symphony special" after the Thursday night concerts, leaving the Wabash avenue and Adams street station at 10:45 o'clock and making stops at Wilmette, Kenilworth, Indian Hill, Winnetka, Hubbard Woods, Glencoe, Braeside, Ravinia, Highland Park, Highwood, Fort Sheridan, Lake Forest, Lake Bluff, and North Chicago Junction.

* *

New Soloists to Be Heard.

Of the soloists, three singers, two violinists, and a pianist will be making their Chicago Symphony orchestra debuts, five on the Thursday-Friday series, and one on Tuesday afternoon.

Egon Petri, Dutch pianist, is the son of the violinist, Henri Petri. The son studied the violin until he was twenty, and then on the advice of Paderewski and Busoni turned to the piano. He was the first foreign artist to be invited to play in Russia under the soviet régime.

Adolph Busch, German violinist and the head of the Vienna conservatory, began his career at the age of four, and comes to the United States under the sponsorship of Arturo Toscanini.

Rosette Anday is a Hungarian, and is preluded with the allegation that she has the most beautiful contralto voice on the concert stage today.

Muriel Brunskill, another contralto, comes from England and was first heard in this country at the Cincinnati festival last spring.

Hans Herman Nissen, baritone star of the Chicago Civic Opera company, was first heard here last winter.

Nathan Milstein, a young Russian violinist from Odessa, will make his first Chicago appearance at the Tuesday concerts.

Only three of the major symphony orchestras are remaining on the old week-end schedule of concerts. They are Boston, Philadelphia, and St. Louis. The others of the east and middle west, New York, Cleveland, Cincinnati, Detroit, and now Chicago, have changed their times in order to meet popular demand. According to a recent report from Orchestra hall, the change here is going to be popular, just as it has been in the other cities.

* *

Death of Adolf Weidig.

The sudden death of Adolf Weidig, last Wednesday removes a leading and interesting figure from the world of music. In years he was a veteran among composers, having been born Nov. 28, 1867, in Hamburg, Germany, but in spirit he was alert, thoroughly informed, and warmly sympathetic to contemporary trends in the art of music.

His textbook on harmony, published some half dozen years ago, was one of the best of its kind in the world since it contained not only a complete and accurate statement of classical theories of composition, but also what modern composers are doing and their laws and theories in so far as these can be put into words. His own compositions, of which there are many, also reflect this dual aspect of the lore of the ages and the freedom of the present.

Mr. Weidig had been a Chicago resident for many years. He came here in 1892 as a member of the Chicago orchestra under Theodore Thomas, holding his position there until 1896. During this period he was also second violin in the Spiering quartet, leaving that organization in 1901. Since 1898 he had been a director in the American Conservatory of Music.

* *

Ott Recitals to Continue.

Miss Bertha Ott will begin her 1931-'32 series of recitals on Sunday afternoon, Oct. 11, at which time Glenn Dillard Gunn, pianist, will appear at the Studebaker; Jeannette Albert, debut pianist, at the Playhouse; and Berenice Taylor, soprano, at the Civic theater.

On the following Sunday John McCormack will be at the Civic Opera house, Serge Rachmaninoff at Orchestra hall, and Carola Goya, Spanish dancer, at the Studebaker, this trio likewise under Miss Ott's management. She has leased the Studebaker, Playhouse, and Civic theater for every Sunday afternoon during the season, and will also present concerts at the Civic Opera house, Orchestra hall, and Kimball hall. Her list of commitments numbers something like eighty-five attractions booked thus far, and of these a number will make more than one appearance. It would therefore appear that apprehensions of hard times are absent from the concert business.

A note from Moriz Rosenthal written in Bad Gastein, Austria, tells of his performance of his own Variations and Finale on an Original Theme in D played in two concerts for the benefit of indigent musicians in need of treatment at the health resort. A comment from the Neues Wiener Journal on the event says that Mr. Rosenthal set himself the problem of using free, modern harmonization upon tonal austerity, and says that he solved it triumphantly. Further comment speaks of the dionysiac climax, and how the audience was charmed into enthusiasm and stormy applause. Mr. Rosenthal plans another concert tour in this country during the 1932-'33 season.

* *

Orchestra Contest.

Radio is giving American composers another chance to win prize money in awards. The National Broadcasting company is offering a contest with Deems Taylor in charge for an orchestral work not more than twelve minutes in playing time. The first award will be for $5,000, second $2,500, third $1,250, fourth $750, and fifth $500. Competitors must be American citizens either by birth or by virtue of first papers, and the work must be scored for symphony orchestra, though with reasonable latitude in the introduction of piano, saxophone, or other special instruments.

Compositions may be in any form, such as symphonic poem, rhapsody, sinfonietta, suite, or overture. A dance suite may be entered, but waltzes and marches as such will not be eligible. There are the usual conditions about entering works under a pseudonym or motto accompanied by a sealed envelope containing the composer's name and address, and a further specification that the work be original and never before published or publicly performed.

The contest will close Dec. 31, 1931, the announcement of awards will be made Feb. 21, 1932, and the winning composition will be put on the air Feb. 22, 1932, the bi-centennial of Washington's birthday. Address NBC Orchestra Awards 1931, 711 Fifth avenue, New York. As this department has nothing to do with the contest other than to give it this present publicity, do not write here about it.

The Apollo Musical club is entering its sixtieth season. Three concerts will be given under the direction of Edgar Nelson. The annual performance of "The Messiah" will be given on Christmas night. The February program will consist of Rossini's "Stabat Mater" and some miscellaneous numbers with accompaniment of two pianos and organ. In April the organization will present "The Damnation of Faust" by Berlioz.

Preliminary to her departure for further study in Europe, Mabel Roberts Walker, Negro contralto, will give a song recital in the Civic theater this afternoon.

STAGE DAUGHTER

DOROTHY COGHLAN.

SHE is the daughter of Gertrude Coghlan, a well-known leading woman of twenty years ago, and Augustus Pitou, theatrical manager and former Chicagoan. Her pedigree shows a theatrical strain on both sides of the families for several generations. Miss Coghlan appears with Taylor Holmes in "Salt Water" at the Playhouse.

[Chidnoff Photo.]

THE ARMCHAIR PLAYGOER

By Fanny Butcher.

A MUSICAL comedy called "Nikki," which opened this week on Broadway, is the only New York or Chicago opening which armchair playgoers can attend vicariously, if they are so minded.

"Nikki" is a musical version of the plot which made "Single Lady," by John Monk Saunders. Nikki is its heroine. She said she could walk faster in red shoes—that's the kind of girl Nikki was. And pitiably young and tender. She found her way into the disordered lives of the war flyers who were left adrift in Paris after the armistice. The mad exploits of those youthful ex-warriors of the sky she shares, and they are all mad together. They are unable to let down from the nervous pitch of the excitements of flying and fighting. There must always be more and more excitement.

JOHN MONK SAUNDERS.

Through the bars of Paris, the cafés of Lisbon, and the bull ring of Madrid they dash their way. Some one says of the characters in "Single Lady" that they were all "like naked swimmers at night on the glossy black surface of a shoreless sea, fearful to let their legs down, swimming blindly onward and onward toward self-destruction."

The book was published last March and had a measure of literary success. The author's story is more romantic, in a sense, than his work. He was born in Hinckley, Minn., in 1897. He attended the public schools of Seattle. He won the right to tack a degree onto his name at the University of Washington, and went to Oxford as a Rhodes scholar, and got another set of letters there.

During the war he was a military aviator. He went into the newspaper business as a reporter rather than teach English in an eastern girl's college, and then became an associate editor of the American Magazine rather than be a reporter. He wrote a story called "Wings" and Jesse Lasky grabbed both the story and the story's author for the movies. And he has never left Hollywood.

You know the other pictures he has conceived, "The Legion of the Condemned" and "The Dawn Patrol" [among others]. He has written articles and stories and serials. "Single Lady" is his first novel. It was a serial before it was a book and it has just been released as another movie, "The Last Flight."

He is married to Fay Wray, the motion picture star, who is to be the Nikki of the stage production. "Single Lady" is directly traceable to a holiday which Mr. Saunders spent in and about the taverns, cafés, and bull rings of Lisbon, Portugal, which shows how profitable foreign travel can be!

MAJESTIC LADY

MARIAN WARRING-MANLEY, the abundant blond of the last act of "In the Best of Families," at the Apollo, was last seen in Chicago five years ago in Rachel Crothers' play, "Expressing Willie." The year before she was here as leading woman with Otis Skinner in Booth Tarkington's "Mr. Antonio."

Her first Broadway success was in 1926 with the Actors' theater in "Moral." The New York World described her as "a lovely new Marjory Rambeau starting fresh." The Telegram said she was "remarkably reminiscent of Ethel Barrymore." Robert Benchley of The New Yorker wrote that Miss Warring-Manley reminds him of "Elsie Ferguson of twenty years ago."

Then something happened. She began to put on weight. Her figure changed from the slender to the majestic type.

"And, frankly," says Miss Warring-Manley, "I don't care. I'd rather have the health and vitality attendant upon my weight than lose them by reducing."

Foreign Artists Unite Efforts in Beethoven Trio

Resultant Disk Release Notable Performance.

By Edward Moore.

RESUMING the survey of records after an absence of two weeks, one finds that two weeks is enough to have created quite an accumulation. Taking them here and there as they come, rather than seeking out a more logical system of examination, good fortune discovers a rather notable performance of the Beethoven trio, opus 97, sometimes nicknamed the "Archduke." It is played by those three great European artists, Alfred Cortot, piano; Jacques Thibaud, violin, and Pablo Casals, cello, and comes from Victor in the Musical Masterpieces, M-92, Red Seal records, 8196 to 8200 inclusive.

If it had not been for Victor the only way to hear this composition would have been to catch these three artists in the same country, herd them under the same stage, and put the music in front of them. None too easy a matter as far as America is concerned, for their simultaneous appearances here have been rare. But through the good offices of Victor they may now be heard everywhere and repeatedly.

They are well worth hearing. Just at present I am unable to think of three artists of their soloistic caliber who are at the same time better ensemble players and better Beethovenians. Technically they are a living proof—Mr. Cortot particularly—that the piano is perfectly able to melt into the softer, less pointed lines of violin and cello. Spiritually they approach Beethoven's chamber music much as Dr. Stock, one of the greatest of the Beethovenians, approaches his orchestral works.

One reason for feeling that this set of records deserves a place in the front shelf of any one's record library is the recording. It is excellent. The three instruments, in both their high and their low range, sound like what they are intended to represent. Wherefore here is a great composer in one of his finest works, a work that is played by three superb artists, and their playing recorded as few musical pieces are recorded.

* *

"La Valse" Recordings.

By one of the chances that happen about once every so often the next dip into the heap of records brings out a duplication. Both Brunswick and Victor have sent out recordings of Ravel's "La Valse." Brunswick's is from the Lamoureux orchestra of Paris with Albert Wolff as conductor, Hall of Fame-International, 90186 and 90187; Victor's by the Boston Symphony orchestra under the direction of Serge Koussevitzky, Red Seal 7413 and 7414.

There is no intention of starting trouble with Brunswick in saying that the Victor version of this piece is somewhat the better. To begin, the recording is rather clearer. Then, too, Mr. Koussevitzky's interpretation is more dramatic. Ravel's symphonic treatment of a Viennese waltz is quite likely to turn into unrelieved gloom unless the conductor is on his guard, as Mr. Koussevitzky has been in this instance. Finally, the Brunswick version is so divided as to need four sides for its performance, while Victor has economized space to the extent of getting the whole work upon three, the fourth being devoted to Debussy's charming "Danse" in the Ravel orchestration, also played by Mr. Koussevitzky and the Boston Symphony orchestra. The added number is an added reason for owning the set.

Columbia, No. G-9039-M, sends a pair of excerpts from "The Tales of Hoffmann" as sung by Richard Tauber, who is to be heard in this country during the course of the coming season. One is "Es war einmal ein Hofe," or "Il etait une fois," or "Once Upon a Time." The other is "Ha wie in meiner Selle entbrennet," or "O Dieu, de quelle ivresse," or "With Joy My Heart Is Burning." All titles are used, but Mr. Tauber sings in German. Anyway, the first is the ballad that Hoffman sings in the prologue, and the other is the outburst with which he sees the lady of his dreams in the first act. Or is it the second, or third? There is something about "The Tales of Hoffmann" that makes its music hard to place.

However, this does not interfere with the fact that as far as records are concerned Mr. Tauber is decidedly a brilliant hope. From what has been heard of him through the talking machine he is ahead of all other German tenors. In fact, he would seem to classify among tenors about as Heinrich Schlusnus does among baritones.

* *

For Lighter Moments.

Brunswick dance records:

6139—"Many Happy Returns of the Day" and "I'm Through with Love," by Jacques Renard and his orchestra.

6142—"Without That Gal" and "At Your Command," by Abe Lyman and his California orchestra.

6143—"Blue Rhythm" and "Blue Flame," by the Blue Rhythm Boys.

6141—"Black Rhythm" and "Six or Seven Times," by Cab Calloway and his orchestra.

6144—"I'm All Dressed Up with a Broken Heart," and "As Long as You're Here," by Jacques Renard and his orchestra.

6146—"In the Merry Month of Maybe" and "Crazy Quilt," by Frank Trumbauer and his orchestra.

Columbia dance records:

2492-D—"I'm All Dressed Up with a Broken Heart," and "I Love You in the Same Old Way," by Ted Lewis and his band.

2491-D—"Choo-Choo," by Paul Whiteman and his orchestra, and "Sing Another Chorus, Please," by Ben Selvin and his orchestra.

2501-D—"My Sweet Tooth Says I Wanna" and "Nobody Loves No Baby Like My Baby Loves Me," by Ben Selvin and his orchestra.

2499-D—"Do the New York" and "Hikin' Down the Highway," by Ben Selvin and his orchestra.

2502-D—"Me!" and "Slow but Sure," by the Knickerbockers.

2500-D—"Begging for Love" and "Sweet and Lovely," by Guy Lombardo and his Royal Canadians.

Victor dance records:

22734—"When I'm Alone" and "I Wish I Could Be Blue," by Bennie Moten's Kansas City orchestra.

22736—"Make Me Know It," by Blanche Calloway and her Joy Boys, and "Wherever There's a Will, Baby," by McKinney's Cotton Pickers.

23283—"Who Stole the Lock Off the Hen House Door?" and "Please Tell Me," by the Washboard Rhythm Kings.

22735—"Little Girl" and "My Blue Days Blew Over," by Eubie Blake and his orchestra.

22737—"I'm Blue, but Nobody Cares," by Snooks and the Memphis Ramblers, and "Thumpin' 'n' Bumpin'," by Eubie Blake and his orchestra.

A Timely Message *to* Neighborhood Merchants-

WHEN business is harder to get you have to go after it with *stronger* methods.

The strongest business-getting medium in Chicago is the Sunday Tribune.

The Metropolitan Section of the Sunday Tribune makes practically a clean sweep of all the buying power on your side of the city that could possibly interest you.

For a few dollars—whatever you want to spend in an effort to go after business—you can place an advertisement where it can be seen by most of your present customers and by scores of thousands who can be *made into* customers.

Get the complete facts. Call Superior 0100 —Metropolitan—tomorrow!

Chicago Sunday Tribune
WORLD'S GREATEST NEWSPAPER
Metropolitan Section

ANGLERS DREAM OF FAR PLACES AS THEY FISH IN PARK

But They Also Find Bass in Lagoons.

BY ONEY FRED SWEET.

The rowboat had swerved in its course a bit and, suddenly, the little girl glimpsed the skyline to the west of the Gafield park lagoon. She began to call attention to the Midwest Athletic club and Guyon's hotel, jutting above the park foliage.

"Don't talk so much now," chided the little girl's mother, "or you'll scare all the fish away from daddy's hook."

Daddy sat at the other end of the green bottom boat paying no notice to the city's sights just beyond the lagoon waters. Nor were his ears listening to the traffic along Washington boulevard, or the street car or the Lake street "L." He was absorbed in watching a floating cork on the surface of the waters of the lagoon. In his eye there was faroff look. Daddy was in fancy miles and miles away from civilization.

Has Pretty Good Luck.

"We've been here since six o'clock this morning," the man explained to his interviewer, who drew alongside. "Brought our lunch along so we can stay until closing time at ten o'clock tonight. I've had pretty good luck with blue gills and sun fish. If I had one of those expensive outfits I'd catch myself a bass.

"There's fellows here with outfits, they tell me, that cost as much as $300. I'm just doing a lazy man's fishing with worms I got from John Henry, who helps take care of the boats. Fellow over here a while ago caught a black bass that weighed more than two pounds. This is the vacation for me and my family this year. Right here, less than five miles from the loop."

Joseph Suerth, manager of the boats at Garfield park, has known busy days since the annual fishing season started Sept. 15. He says the rush will be on at the four west parks —Garfield, Humboldt, Douglas, and Columbus—for the first ten days, and then the regulars will stick until the thirty day season is over.

Bass, Blue Gills, Perch.

Some 150 boats are available in the four parks where the lagoons have been stocked with bass, blue gills, crappies, sun fish, perch and some pickerel. In all, the lagoon waters cover about 70 acres. The Garfield park, because of its central location, is perhaps the most popular for fishermen, both of the amateur and professional variety.

"Some of the best casters in Chicago are taking advantage of the fishing this year," says Frank Peterson, who has been assistant manager of the boat landing for the last eleven years. "We have folk come from as far away as Elgin, and Evanston, and Whiting, and they generally stay out the full five hours and use up a dollar deposit.

Fishermen Are Philosophic.

"About a third of our fishers are women. No one under sixteen is allowed to take charge of a boat, but the youngsters can go along with their parents. I get so that I know most of the faces. They are a philosophical lot. If luck isn't with 'em they say, 'Well, we'll come back tomorrow.'

"Do the lagoon fisherman have a feeling of being in some far northern resort, far away from the whir of life? Well, I think their satisfaction is greater. They could travel hundreds of miles, put in a week and not be sure of a catch. Here their chances are pretty good, because the lagoons are stocked every second year.

"Trouble among the fishermen? Never. Of course, Officer Bob Devoe travels about in his motor boat to keep order, but there's no squabble for the desirable spots. As a matter of fact, one place on the lagoon is about as good as another. Of course, the bass naturally go where the fresh water is turned in, and there are three inlets where, if the water is low, the foreman turns in a supply.

Like to Move About.

"But fishermen like to move the boats here and there. If they don't get a bite by the stone bridge, they go to the east lagoon. They hate to quit at night—stay and fish by electric lights—and the motor boat has to drive some of them in. There hasn't been a drowning here in eleven years, but in that time I've known of three suicides being prevented.

"The lagoon's from three feet to eighteen feet in depth, and the deepest spot is over near the roque court. The fishing season furnishes a spectacle for those who sit on the benches along the shore. From four o'clock to sundown is the most popular time of day for both the fishermen and the spectators, but I'd say the fish bite the same at one time of day as they do another.

"My dad wouldn't fish on Lake Michigan unless the wind was from the west, but the direction of the wind doesn't make much difference in a small body of water like this. Nor does it seem to make much difference whether the day is cloudy or clear. Rain doesn't seem to stop the enthusias. a bit."

Capt. John Henry.

John Henry, known as "the sea captain," has been launching the lagoon fishermen into the boats for the last nine seasons. His "Aye, aye, sir" lends a nautical touch to the proceedings.

The cat, Peggy, and her daughter, Dirty Face, are among the interested spectators of the Garfield park lagoon fishing. First of all, each morning, John Henry catches them a couple of fish for their breakfast.

In the first group of fishermen on the day of the season's opening was W. R. James, president of the West Chicago park commissioners, who was fortunate in landing a black bass.

Oak Park Kids' Art Work to Be Seen at Conference

An array of objects fashioned the past summer in the arts and crafts classes at the Oak Park playgrounds will be placed on exhibit at the Illinois Conference of Public Welfare to be held Oct. 20 in Rockford. The exhibit will include masks and a model theater made by the dramatic department of the playgrounds.

Promotes Grid Game

MRS. L. R. MELLIN.
[Rayhuff-Richter Photo.]

Mrs. L. R. Mellin, widely known social worker, is grand chairman in charge of the De Paul vs. Hastings charity football game to be played Oct. 24 at Soldiers' field. Proceeds will go to the support of St. Vincent's Infant asylum.

INDUSTRIAL HOME REFUGE OF MEN FROM ALL WALKS

It's Meeting Ground of the Once Affluent.

A cook who was once chef at the Palmer House, a former naval officer, the possessor of a college degree in music, an ex-owner of two prosperous shoe repairing plants — these are among the type of men now brought together at the Chicago Christian Industrial league home, 847 West Monroe street.

"This means," says the Rev. William Seath, superintendent, "that those at the home are getting their food properly prepared, that our head porter knows how to handle men, that we have the best of music at our noonday meetings, and that no one need go about with a poor pair of shoes."

As for the religious scenes being painted on the walls of the chapel, a former commercial artist is responsible for them.

The Rev. Mr. Seath says that men needing aid at this time constitute an entirely different problem than in other periods. He does not find it difficult to separate those who desire to earn a living from those who are satisfied with being idle.

Assistance for All.

The Chicago Christian Industrial league, now in its 22d year, is a project of the church extension board of the Chicago Presbytery, but provides assistance regardless of race, color, or creed. Its principle is to furnish this help in such a way that the recipients do not feel they are objects of charity. Every one works for what he receives. Work for the men—there are now 130 housed in the series of old red brick apartment houses on Monroe street—is obtained by collecting old and discarded materials and repairing them.

The Rev. George A. Kilbey was superintendent of the league for 21 years and is now superintendent emeritus.

The main activities of the league consist of carrying on the work of the Industrial Home, a religious program, obtaining of employment, conducting of Friendly Inn, a farm, and providing family relief. There is a south side plant at 6737 Wentworth avenue. The farm is twenty miles southwest of Joliet.

Steady Work for Handicapped.

When a man is old, crippled, or handicapped, or needs help for any length of time, he is assigned to permanent work in one of the departments at the industrial home and given a room. Religious services are held every morning in Friendly Inn and every noon and every Sunday morning in the chapel. Evening services will start Oct. 1. Attendance at any of these services is not compulsory.

The men at the home are proud of the work they are doing. Many of the tasks, such as shoe repairing, upholstering, furniture mending, etc., require a high degree of skill, and there is a spirit in the workshop which gives evidence of how work well done influences morale.

Old Men Sent to Farm.

Among those who go to the league farm are old men who, in the sunset of life, have lost their savings and are too old to compete in a machine age, yet able to do chores and earn a home, with clothing and medical care. It is a place for those who have suffered some physical disability, for convalescents, and for unemployed.

CONTRACTS LET FOR $1,000,000 ROAD PROJECTS

Salt Creek to Be Bridged at 22d Street.

Progress in the construction of five important gaps in the west metropolitan section was reported last week by the state highway department at Elgin. Contracts totaling approximately $1,000,000 have been let for two bridges and three paving jobs, part of more than $10,000,00 in highway improvements contracted for by the state within two weeks.

Prominent among the west side improvements is the contract for the 22d street bridge over Salt creek. The job also will include the pavement of the approaches to the bridge. With this completed, 22d street will carry traffic directly to route 54, one mile west of the county line. Plans of the Chicago Regional Planning association call for the eventual paving of this thoroughfare west to Butterfield road.

Ontarioville Stretch to Be Paved.

One of the two remaining gaps in Lake street west, that at Ontarioville, has been contracted for by the state. This piece of gravel is at the county line through the underpass at the Chicago, Milwaukee, St. Paul and Pacific railroad. Work on each of these jobs is to be started immediately.

Another improvement of interest to west siders is the new road to be built from Lake street at Bartlett to North avenue, a distance of 6.53 miles. This road will form a section of route 59.

A new road also to be constructed from the Northwest highway at Palatine to Ogden avenue west of Downers Grove, a stretch of 32.88 miles with grade separations over the Roosevelt road and Ogden avenue highways. Contracts for this job are still pending.

An improvement that will benefit west as well as southwest side residents in providing a direct outlet south is the $1,000,000 span to be erected on Mannheim road. The contract has been let for the first section of the bridge over the tracks of the Atchison, Topeka and Santa Fe railroad.

Bridge Mile Long to Be Built.

Work is now proceeding toward the letting of contracts for the bridge over the old Illinois and Michigan canal. The span, to be one mile long, will also cross the Des Plaines river, the sanitary canal, and the tracks of the B. & I. W. and the Chicago and Alton railroads. Work on the first section will begin at once. Mannheim road now ends abruptly at a bluff. When the new bridge is completed, the road will connect with route 51 to Kankakee and points south.

Condemnation proceedings on property for the construction of the North avenue and Lake street grade separation in Elmhurst have been completed and the letting of contracts awaits only the payment of these claims by Cook and Du Page counties. It is expected that work will start on this project in October. Repair of the pavements gaps at the grade separation will be included in the same contract.

At the same time that work proceeded on these state projects the county board struck from its list of highway improvements the Vinson avenue plan to provide another westward outlet over Vinson avenue, River Forest. Property owners in the village fought strenuously the proposed plan to route traffic from Vinson avenue, when improved, over Augusta or Division streets which, they declared, were not built for through traffic. They also contended that development of either one of these avenues as through streets would destroy the immediate sections of the village for residential purposes. The River Forest Taxpayers' association led the fight against the Vinson avenue project. No plan has been substituted by the country board.

Notre Dame Priests Open St. Malachy Mission Tonight

The Rev. Bernard Mulloy, C. S. C., and the Rev. William Burke, C. S. C., both of Notre Dame, Ind., will conduct mission services for this week at St. Malachy's Catholic church, Washington and Oakley boulevards. The first mission will be held this evening at 7:45. Services will continue until Sunday, Oct. 4. Fathers Mulloy and Burke conducted the mission last year when old St. Malachy's was closed to make way for the widening of Western avenue.

70 Flowering Size Bulbs

A Rainbow Garden of Giant Tulips $2

Seven Each of Ten Varieties Embracing These Rainbow Colors: Red Pink Rose Lilac Violet Scarlet Bronze Yellow Crimson Orange

THE greatest value in the history of our famous Rainbow Tulip collection is yours this year. We offer SEVENTY BULBS, seven each of ten different varieties of May-flowering Darwin, Cottage and Breeder classes, postpaid to 300 miles for $2. These are imported bulbs of a special home garden grade of flowering size for outdoor planting though not recommended for forcing. They were especially selected for this offer by our Dutch growers, who supply the highest quality bulbs for our florist and private estate trade. Each of the ten varieties included in this collection is one of the finest in its class. Two dollars never bought more of beauty.

Beginner's Bulb Collection, $1

To introduce to you the variety and beauty of spring flowering bulbs we will send the following, all of first quality: 6 Crocuses, 6 Daffodils, 6 Grape Hyacinths, 6 Early Tulips and 6 May-flowering Tulips—30 bulbs in all—for $1.00.

FALL CATALOG, ILLUSTRATING 24 TULIPS IN FULL COLORS, MAILED FREE. NURSERY CATALOG SENT ON REQUEST.

601 W. Jackson Blvd. — Vaughan's Seed Store — 10 West Randolph Street

Hand picked fashions that are WINNERS!

COATS

$65

It takes more than a buyer to select coats for Madigan's—it takes a fashion expert, too. The coat you choose from our stocks has been hand picked from a number of best fashions observed in New York and smart places the country over.

This is THE year of ALL years to purchase a fur trimmed coat. The woolens were never as rich in texture and color, and this year's coats are generously trimmed with furs of the better type. Sketched below are three models selected from a group at $65, every one of which is a WINNER.

Madigan's—Second Floor.

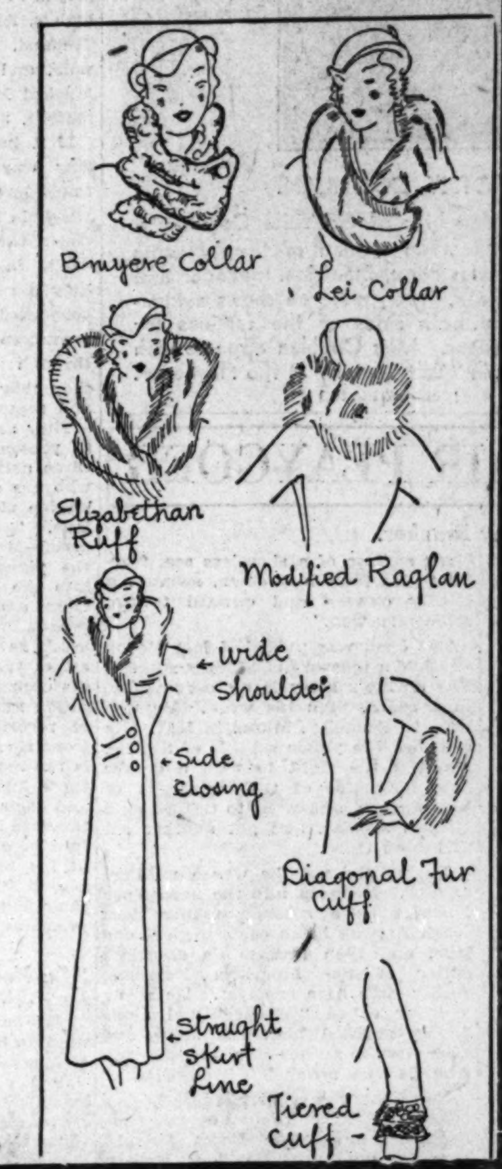

MADIGAN'S 50th YEAR

We wish you could read our mail

Of course the things that are actually going to happen are still a secret—but if you could read our mail these days you'd get some inkling of the undercurrent of excitement.

Some weeks ago we wrote to our regular resources — (manufacturers, importers, and wholesalers) — and told them they must be prepared to give us the greatest values in 50 years for our 50th Anniversary.

Their answers have been pouring in — and it makes us tingle to read them. "Congratulations." "We'll do our utmost." "Happy to participate." "Our finest values." "Ready with extraordinary specials." "Be assured of our hearty co-operation." "Prices worthy of your anniversary." "Some marvelous buys." "Saving special lots"—these are just a few excerpts from the letters of our friendly resources.

Hosiery manufacturers — glove importers — cotton mills — silk throwers — dress houses — coat designers — infants' and children's manufacturers — corset manufacturers — famous makers of men's shirts and ties and hose. ALL eager to help — all prepared to give you — through this store — values that will make our 50th year long remembered.

The time is drawing near — the news will soon be out — so watch Madigan's — watch our windows — watch our advertising.

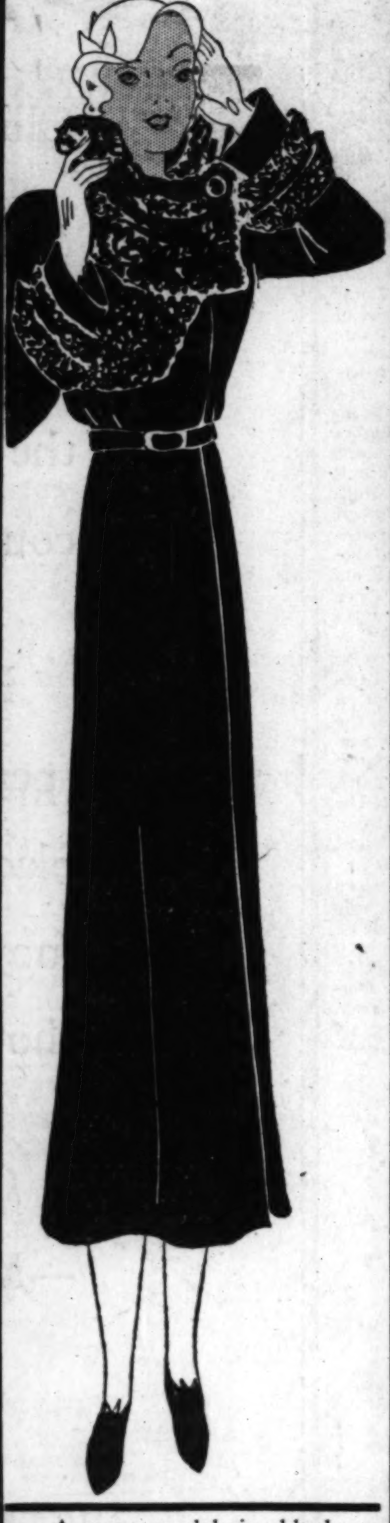

A new model in black Chardella cloth. Double flare cuff in Persian Lamb and collar after Bruyere. $65.

The raglan sleeve and the side closing are both popular fashions. Black Lynx fur trimming. $65.

A green Boucle with the new Lei collar of rich Jap Weasel. Tailored along semi-fitted Princess lines. $65.

Good News for the thrifty

Month-end Clearance starts Monday

It's really no secret—

that the hundreds of people that flock to Madigan's for month-end clearance bargains are well rewarded—in fact, it's the talk of the town.

Odd lots—broken sizes—and slow sellers are all DRASTICALLY reduced for clearance the last of EVERY month. It's all a part of Madigan's policy to keep their regular stocks right up to the last fashion minute. Come early Monday.

MADIGAN BROTHERS

4030 Madison Street, West

...ns
...S!
...)th YEAR
... you
...ead
...ail
...actually going
...t if you could
... get some ink-
...citement.
...our regular re-
...porters, and
... they must be
...t values in 50
...ring in — and
... "Congratu-
...st." "Happy
...ues." "Ready
... "Be assured
...Prices worthy
...e marvelous
...these are just
...f our friendly
... importers —
...dress houses
...d children's
...cturers — fa-
...and ties and
... prepared to
... — values that
...remembered.
...e news will
...n's — watch
...tising.
... thrifty
...end
...nce
...day
...ret—
...t flock to
...ance bar-
...t, it's the
...slow sell-
...uced for
...onth. It's
... to keep
...e the last
...Monday.
...RS

PART 7 | Drama Movies | Metropolitan News | Music Radio

Chicago Sunday Tribune

THE WORLD'S GREATEST NEWSPAPER

The Tribune's South Side Public Service Office, 1101 East 63d Street

SEPTEMBER 27, 1931.

SW

Lovely Tallulah Sins Her Way to Happiness

Finds Gallant Protector Along the Route.

"MY SIN."

Out of the darkness of the night,
Casting aside her spirit's blight,
She struggled upward toward the light.

Produced by Paramount. Directed by George Abbott. Presented at the Chicago theater.

THE CAST.

... }	..Tallulah Bankhead
...	....Fredric March
...	....Harry Davenport
...	....Scott Kolk
...	....Anne Sutherland
...	....Margaret Adams
...	....Lily Cahill
...	....Jay Fassett

By Mae Tinee.

GOOD morning!

Don't think this picture is as bad as the rhyme at the head of the column. It isn't. [It couldn't be.]

But that "My Sin" is a great [film—I] can't say that, either. But it serves fairly well to display the histrionic prowess of Frederic March and clever, versatile, good looking Tallulah Bankhead, talented daughter of an Alabama congressman who took London by storm for eight years. [Tallulah, not the congressman.]

Continuing with the subject of Tallulah [personal], she's not getting such a good break in matters of the screen. Her first cinema vehicle, "Tarnished Lady," was a poor thing. That Miss Bankhead's ability and personality could illuminate it in the least was more of a triumph for that lady than, perhaps, she or anybody else realized. Now "My Sin" has fallen to her lot. It's a heap better background than "Tarnished Lady," but is, at that, no great shakes.

When the story starts Tallulah is down in Panama—or up in Panama—anyway you like it, and I think it's down, anyway SHE'S down—hostessing in a combination saloon and dance hall. Here, heart broken and ambition quenched, she sits on a bar, singing throatily [she has a lovely, deep voice] Helen-Morganesque songs. [I saw Helen Morgan in a "short" the other day and she should keep away from those closeups; on account of that she wiggles her scalp, and that makes her songs funny, which they're not supposed to be.]

* *

Unwelcome Husband.

Anyhow, Tallulah sings throatily, and inebriated males take up the choruses, and when she drags herself home to her lonely hotel room, all disillusioned and blue and saying "O, heck what is the use?" to herself, if along doesn't come her parasite husband, whom she'd hoped lost or swallowed up in an earthquake or by a lion! [Foolish hope, the latter, as our Carlotta would have known had she heard Carveth Wells lecture on how lions are gentle and playful like kittens, and only eat a man when urged, and then only under protest.] Anyhow, this biped who calls himself a man breaks down her door and says: "Gimme all your savings, kid!" or words to that effect.

Those hard earned savings with which our heroine had planned to get away . . . !

She kills him!

"Yes?" you say. "But where does Fredric March come in?"

* *

Gallant to the Rescue.

He's come in long before this, my darlings! Brilliant young Harvard lawyer gone to the bow-wows.

Innate manhood prods him on to the defense of Tallulah. [I like to say her name; it makes me feel like a Swiss yodeler.] He defends her. She is freed—and after that—?

If you're curious to find out what happens after that—why "My Sin" is on the Chicago screen.

The tale points the moral—One Can If One Will . . . !

Acting by the supporting cast is

[Continued on page ten.]

high lights in the loop

Nancy Carroll is the star in "Personal Maid," the attraction at the Oriental. Pat O'Brien and Gene Raymond are two of those in the supporting cast.

"The Big Gamble" is showing at the Palace. Dorothy Sebastian and Bill Boyd are gambling with fate here, as the shadow on the wall back of them might indicate.

Kay Strozzi is one of the featured players in "The Silent Witness," opening at the Selwyn theater tomorrow night.

"You Said It," with June O'Dea as one of the principals, opens at the Grand Opera house this evening.

Fredric March and Tallulah Bankhead have the leads in "My Sin," current at the Chicago theater, and in this view they are going in for a bit of heavy drama.

Introducing Lupe Velez and Warner Baxter in "The Squaw Man," at the Roosevelt, with Warner registering that searching look and Lupe looking appealing—and devastating.

Somewhere "East of Borneo" is the setting of the photoplay at the State-Lake. Rose Hobart and Charles Bickford do a large share of the melodramatics.

Theaters Form Into Line for New Stage Year

Afterthoughts on Pair of Rowdy Farces.

By Charles Collins.

THE theatrical season is slowly coming to the surface, after being submerged fathoms deep under the hottest and longest summer of Chicago's history. The new plays are stepping out two by two, like the well-known sweethearts on parade or the animals of Noah's ark. A fresh pair came up for discussion during the past week—a team of farcical entertainments, cut in the rowdy style that represents the current Broadway theory of "what the public wants."

These plays are "Unexpected Husband," which deals with the pagan idea that drunkenness makes sudden bedfellows, and "In the Best of Families," which assumes that any

[Continued on page nine.]

Gotham Musical Comedy Outdoes Burlesque Show

By Burns Mantle.

NEW YORK.—[Special Correspondence.]—Mr. Minsky, who has run a burlesque theater at Second avenue and Houston street for years and years, having inherited it, I assume, from other Minskys, has given up trying to sell his entertainments at the old stand. He closed the New Winter Garden recently.

This item, of itself, would not represent news in any column concerned with the Broadway theater were it not for the fact that the principal reason Mr. Minsky can no longer sell a burlesque show in Second avenue is that there are now too many equally bold, equally nude, equally Rabelaisian [meaning plain vulgar] burlesque theaters farther uptown in New York.

That section of Forty-second street running from the pie-shaped Times building east to Eighth avenue now houses four burlesque shows where two years ago it was devoted exclusively to exhibits of the higher or legitimate drama.

On Broadway proper, at the Central theater, in the very heart of the better theater section, there is another burlesque show dominated by jiggling nudes and coarse sketches.

At the Theater Royale, Mae West, "sales woman of sex" is presenting her history of a lady of the pavements, called "The Constant Sinner."

Mr. Carroll's "Vanities," as previously reported, is selling briskly for $5 at the new Carroll theater, and George White has offered another superburlesque bearing his "Scandals" trademark.

With this competition, is it any wonder that even the Minskys can no longer think of anything in the show line sufficiently brazen to draw peo-

[Continued on page nine.]

News Reel with Punning Voice Annoys Pettey

By Tom Pettey.

NEW YORK.—[Special.]—Those bright young men who sit in the seats of judgment on the news reel industry just will not let the pictures contribute their own sound. For every news reel these days there is a voice behind the screen. Sometimes it is a basso and sometimes a tenor; it seldom sings, but it talks on and on to the bitter end.

It all began with the radio and no one knows where it will end. You walk into the theater and stumble over a half dozen feet, legs, and laps. Then at last you settle back in the half of the seat and prepare to enjoy the news flashes overlooked by your favorite newspaper.

A chorus of a thousand or more devout Hindus or west Africans begin chanting a hymn out in a great open courtyard. That should be enough sound for any one. Nevertheless, the voice is heard above the singing.

"Here they are," it begins, "celebrating the 'steenth revival of the . . ." The voice goes on and on, blah, blah, blah. Finally it remarks, "There will be a lot of sore throats in the morning," and there is the sound of discreet chuckling by the voice at its own clever humor.

* *

Puns Most Painful of All.

A gang killing picture lights the screen, and the voice waxes indignant. "This must cease," it rants, "and our brave policemen are going to see that it does."

There is a moral to be pointed, a

[Continued on page five.]

Opera Repertoire for Coming Season Is 55 Per Cent Italian

By Edward Moore.

IN getting ready for the coming season at the Civic Opera house the Chicago Civic Opera company has done for its Italian wing something comparable to what it did for the German wing last season. As it works out, practically all of the sixteen artists added to the roster this year have been trained in the Italian tradition, and the répertoire for the season will be 55 per cent Italian.

This figure was reached after considering the question from several different points of view. It is important, naturally, that opera should be regarded as entertainment, and to Americans comedy is an important item in entertainment. This shows plainly in the German list. There are ten German works on the schedule and an eleventh, "Hansel and Gretel," which will be sung in an English translation. Five of these are comedies and one is a modern melodrama, leaving five of the heavier Wagnerian works on the list.

* *

Cater to Opera Public.

Another guide came from the questionnaire sent out by Samuel Insull last spring. Adding and averaging the answers received gave some leading hints on the operas most popular with subscription audiences. It must not be forgotten that while embarking on an operatic season is a good bit of an artistic adventure, due consideration must be given to what the public wants, or at least to what the adventurers think the public wants.

Novelties and revivals were announced in some detail in this column last Sunday. They can be recapitulated here as a prelude to the announcement of the standard répertoire. The three novelties are Mozart's "The Magic Flute," Schillings' "Mona Lisa" in German, and Leoni's "L'Oracolo" in Italian. The revivals are the French "Hèrodiade" by Massenet, the German "Parsifal" by Wagner, and the Italian "Andrea Chenier" by Giordano.

Passing to the general, or standard, répertoire it looks a good deal like a compilation of the best works presented during the last several seasons. It may be that the complete list will not be given; in fact, opera companies are often in the habit of playing safe in their announcements by saying that the répertoire will be drawn from the announced list.

* *

"Boris Godunoff" to Be Heard.

However this may be, it seems certain that Verdi's "Aida" will be given several performances. "The Barber of Seville" ought to be interesting, for at least one of its performances will be given according to the original version, that in which Rosina is a coloratura mezzo-soprano. Conchita Supervia is the artist possessing that rare type of voice. Never within my memory has the Rosina rôle been sung in the original key, though I have occasionally heard the "Una voce poco fa" thus performed.

"Boris Godunoff," a great work, and with Vanni-Marcoux again in the name part will return after an absence. "Mme. Butterfly" is again in the répertoire, serving, so they say at the opera house, as the vehicle for the debut of Rosetta Pampanini, Puc-

[Continued on page eleven.]

WORLD TO KNOW BLUE ISLAND IS FIRST IN BRICKS

Archways Planned for City's Entrances.

BY ONEY FRED SWEET.

Blue Island will be advertised by arched gateways of brick, providing plans now being made by the Blue Island Lions club are carried out.

The project was discussed last Tuesday at a meeting held at the Blue Island Congregational church. Sam Wilson, president of the club, conceived the archway idea several weeks ago. It has met with hearty coöperation from members of the club, including Mayor Frank Kasten.

Two archways, one located at 119th street and Western avenue, the north entrance of the city, and the other at 139th street and Western avenue, the south entrance of the city, are being considered. In between the proposed archways, the business district of Blue Island runs for a distance of two and one-half miles. During the tourist season, a stream of automobiles, bearing the license tags of all the states in the Union, pass through this stretch, and Blue Island believes it would be well to impress upon these visitors the community's identity.

"Largest Brick City."

"Because Blue Island is the largest brick city in the world, the archways would be built of brick," explained Mayor Kasten. "Plans call for a brick tower on either side of the arch. These would be lighted at night, and the sign 'Blue Island, Largest Brick City in the World' would appear on the archways."

Blue Island has an output of a million and a half bricks a day when all of the four yards are running. The largest brick yard in the world, the Illinois Brick company yard, No. 22, has a capacity of 600,000 bricks daily.

Hugo Philippi, consulting engineer for the Chicago brick exchange, has drawn up several plans for the club's consideration. If the archways aren't used, then he suggests shafts of brick at either end of the town, and the dedication of them to the world war veterans of Blue Island. He pointed out that Father Marquette spent six months in the Blue Island vicinity, and that data dealing with this historic event might be inscribed on plates attached to markers.

Referred to Committee.

At the Tuesday meeting of the club, the matter was referred to a committee made up of Mayor Kasten, Ald. Harold Volp and R. B. Hammond, superintendent of streets. City Engineer Allen Fox was instructed to make measurements and maps of the street intersections selected for the sites of the archways so that the club may be guided by the state's limitations.

Western avenue, once on the Dixie highway, is said to be the most highly traveled street south out of Chicago. Development of the thoroughfare has meant much to Blue Island, but the city does not intend to lose any of its identity due to changed conditions brought about by the hard road era. During the last several weeks, Blue Island has conducted a series of band concerts which have served to make the through motorists Blue Island conscious.

The last of this series of concerts was held on Wednesday night at 123d street and Western avenue. The holding of these concerts at various sections of Western avenue was the idea of City Clerk George J. Landgraf. The music has been provided by the Community High School band and the band from St. Benedict's school.

Will Be Continued.

Western avenue has been blocked off while the concerts were in progress. These concerts have not only caused travelers to pause and become better acquainted with the city, but have also attracted folk from neighboring communities. They have been so successful that it is planned to continue them again next year.

"Blue Island has good cause for a great deal of community pride," says Mayor Kasten. "In this speed age we feel it would not be a bad idea to impress the community upon the minds of the tourist hosts. During the band concerts more than one motorist with a strange license tag inquired about the derivation of Blue Island's name.

"And speaking of advertising a community, I remember one summer when I was crossing the ferry at Cairo and a bystander noticed my vehicle tag. 'Partner,' he said, 'will you tell me just where Blue Island is?' I explained that it was right next to Chicago.

A Real Booster.

"'Well,' he said, 'I attended a convention one time and there was a fellow from Blue Island and he kept bragging about what a wonderful place it was. I have thought about it often since and wanted to know something more about it.'

"I never have been able to trace who that convention delegate was," smiled Mayor Kasten, "but whoever he was he was a real booster for Blue Island. That's what we all want to be. That's what makes any town."

Linnea Aid Society Visits Augustana Home for Aged

The Linnea Aid society Friday afternoon paid its annual visit to the Augustana Home for the Aged, 7546 Stony Island avenue. The Rev. F. C. Hamlin, pastor of the Englewood Swedish Baptist church, was the speaker. Music was furnished by Eugene Walton, organist of the Messiah Swedish Lutheran church, and the Linnea octet. Refreshments were served after the program.

Southtown Canary Club to Play Cards Wednesday

The Southtown Roller Canary club will hold its annual card party at 8 o'clock Wednesday evening at the Knights of Pythias temple, 65th street and Marshfield avenue. Among the prizes to be awarded are eight roller canaries. John Eichendorf is president of the club. Mrs. Joseph Varnes is chairman of the affair, assisted by Mrs. Earl Winter.

Roseland Kiwanis Meeting.

The Roseland Kiwanis club will meet at 12:15 o'clock tomorrow at the 111th Street Y. M. C. A., corner of State street. James Crane will be chairman of the program.

ENGLEWOOD KEYMEN DRAFT WINTER PROGRAM

Winter plans are discussed by the Keymen of Englewood, a junior business men's organization and service club. Left to right, are: Howard A. Levy, president; Andrew J. Unrau, director; Edward E. Wyatt, vice president; Dr. C. W. Wendelsdorf, chairman of the board; George L. Turney, treasurer, and Norman Taylor, secretary.

[TRIBUNE Photo.]

POLO, BASEBALL TO SWELL HARVEY FUND FOR NEEDY

Concerts Also to Help Raise $47,000.

Harvey's drive for funds for relief work will be supplemented this week by benefit affairs, including a baseball game this afternoon, concerts Tuesday afternoon and evening, and a polo match next Sunday afternoon. A goal of $47,000 has been set for the drive. This sum will be needed to feed and clothe the needy of Harvey, Phoenix and Dixmoor this winter, it has been estimated.

COL. T. S. HAMMOND.

Next week's polo match will be played at the Olympia Fields Polo club with that team playing the Milwaukee Polo club. Col. Thomas S. Hammond, representative of Gov. Emmerson's commission in the district and chairman of the finance committee of the Harvey community relief organization, is sponsoring the match jointly with Mayor Frank Bruggeman of Harvey.

Members of Team.

The Olympia Fields team, newly organized this summer, will draw on the 124th Field Artillery club for recruits for this game. Stevens Hammond, president of the Olympia Fields club; Capt. William Everett, Col. Richard Hunter, and Mark Bates are expected to represent Olypmia Fields.

The Milwaukee team will include Carl Crawford, handicapped at six goals and known as one of the best players in the country; Roy Hinzey, Joseph Burbach and Fred Lange. This will be the third match played by the two teams, each of which has a victory to its score.

Olympia Fields club is improving its playing field at 203d street and Governor's highway for the game, adding boxes of ten seats each on the west side and installing an amplifier.

Exhibition of Rough Riding.

In addition to the match, the program will include an exhibition of rough riding and army monkey drill by a detail from the 124th Field artillery, commanded by Col. Hammond. A band will furnish music. Mayor Bruggeman will present the trophies to the winning team.

The baseball game this afternoon will take place at the Buda field with the Buda Athletic association playing the Phoenix Tigers.

The concerts Tuesday will be given in the Thornton Township High school auditorium by the Welsh Imperial singers under the auspices of the Harvey Woman's club. The afternoon performance, beginning at 2:30 o'clock, will be especially for schoolchildren. The evening performance will be at 8 o'clock. Sixteen singers are in the group, which is known as one of Britain's greatest male ensembles.

Start Relief This Week.

Announcement that distribution of clothing to the unemployed will begin this week was made yesterday by Joseph M. Cooke, secretary of the Harvery Chamber of Commerce. The chamber headquarters at 177 East 154th street will be the center for distribution. Mrs. G. A. Stevenson, president of the Harvey Woman's club, has directed the collection of clothes and business men have contributed trucks for the work.

South Side Hebrews to Hold Memorial Service Saturday

Memorial services will be held at 10 o'clock Saturday morning at the South Side Hebrew Congregation with Dr. Samuel Benjamin speaking in "The Wonder of Life." Rejoicing of the Law services, Simchat Torah, will be held at 5:30 o'clock in the afternoon when Jewish melodies will be sung by a choir of Hebrew school pupils under the direction of William Nudelman. There will be a procession with the holy scrolls and a flag will be given to every Jewish child attending.

Massacred Missionary's Widow to Speak Today

Mrs. Ethel Pylee, former missionary in South America under the South American Missionary union, will speak at 5 o'clock this afternoon before the Young People's society of the Englewood Swedish Baptist church, 59th street and Emerald avenue. Mrs. Pylee, whose husband and child were massacred by the Indians of Brazil last year, will describe her experiences in the jungle.

Superior Funeral Service
C. S. KELLY
Price Is No Criterion of Beauty
6915-17 Wentworth Ave.
TRIANGLE 2120-2121

Arranges Musicals

MRS GUY B. CHILD.
[Matzene Photo.]

Plans again are being made for the Sunday afternoon twilight musicals at the Beachview club, 1725 East 53d street. The concerts will begin next month and continue until Easter. Mrs. Carl P. Morgan, 9315 Pleasant avenue, chairman; Mrs. Guy B. Child, 5430 East View park, and Mrs. William E. Evans, 5000 East End avenue, make up the committee in charge.

PULLMAN PLANTS TO COMPETE IN SAFETY CONTEST

Industries of Greater Pullman on Oct. 1 will launch a campaign to prevent accidents in coöperation with the Chicago safety council. At a recent meeting of representatives of a dozen plants at the 111th Street Y. M. C. A., corner of State street, it was decided to hold a contest among the plants to reduce accidents. An educational program will be conducted in the plants and monthly meetings will be held for foremen. George Opp of the Detroit Edison company will speak at the first meeting Oct. 12, of which F. M. Quinn, production manager of the Pullman Car Manufacturing company, will be chairman. The contest will continue through March, when a trophy will be presented to the plant having the lowest accident record.

MARQUETTE PARK ASSESSMENTS TO FACE COURT FIGHT

The Lawn Civic association has notified property owners of its district by letter that it will contest in the County court assessment recently levied for the opening of Kedzie avenue through Marquette park.

All property owners desiring to protest the assessment were invited to register their objections in the association's office at 3908 West 63d street from 2 to 4 o'clock and from 7 to 9 o'clock every evening.

The Lawn Civic association has opposed assessment of real estate in its district for the opening of Kedzie avenue on the ground that the project is of benefit to the entire southwest side and should be paid for by bond issue.

Old Time Dance Club to Have Hard Times Party

The South Side Old Time Dance club will open its fall season with a hard times party Saturday evening at the New Superior ballroom, 6932 South Halsted street. Prizes will be awarded the most original costumes and old fashioned dances will be featured. Officers of the group are Ira J. Kunze, president; Mrs. Isobel E. Lamb, vice president; William Rickerson, treasurer, and Mrs. Anna Kunze, secretary.

Junior Order Installs Council in East Chicago

Twin City council, No. 97, Junior Order of United American Mechanics, of East Chicago, Ind., was instituted Sept. 19. Degree teams from Hammond, Gary, and Whiting conferred the degrees. There are about 150 named on the new charter. A "bug booster meeting" and box social was held in East Chicago Wednesday by the Junior order and the Daughters of America.

BEVERLY 5896
Watch Crystals, 25c
No-Break Crystals.......... 45c
Odd Shaped Crystals....... 75c
Odd Shaped No-Break....... 95c
Watches Cleaned..........$2.00
Crystals Fitted While You Wait
RIDGE WATCH OPTICAL CLOCK SHOP
9506 VANDERPOEL AVE.
6621 SOUTH ASHLAND AVE.

CHICAGO HEIGHTS TO WAGE $30,000 RELIEF CAMPAIGN

Residents Asked to Give 1 Pct. of Salaries.

Tomorrow the Chicago Heights Civic Relief organization will launch its drive for funds to tide the city's unemployed over the winter. A goal of from $30,000 to $35,000 has been set for the campaign. With an expected contribution of from $5,000 to $10,000 from the governor's commission, this will place a fund of approximately $40,000 at the disposal of the relief organization.

The drive is to proceed in three major divisions, according to the announcement of Nathan Seifer, general chairman of the relief organization. The industrial division already is accounted for, so that the committee directing the drive will concentrate on the general public and on special gifts.

The plan adopted by the industries calls for a contribution of one hour's pay a month from each worker. Each industry will pay 10 cents per month for each worker in its employ.

Ask 1 Per Cent of Salary.

The plan on which the committee will proceed in soliciting contributions from the general public is a donation of 1 per cent of the salary in monthly installments over a six month period. The special gifts committee will concentrate on contributors who are able to make a larger gift.

The committee in charge will endeavor to complete the drive by Wednesday, but the drive will continue longer if more time is required to raise the quota, it was announced.

Finding jobs for unemployed will be another objective of the relief organization. The industries are planning to provide odd jobs which do not entail replacement of men already working. The city and park board will be furnished men who will work to improve the appearance of the city, and home owners will be asked to supply odd jobs about their premises. Pay for this work will be at the rate of 35 cents an hour, and will be given in the form of relief.

Plan Survey of Employment.

In order to facilitate the distribution of both jobs and relief a survey of employment will be made. Industries, stores, and business houses will report on the number of persons employed. An employment bureau will be established, with every unemployed person's name and qualifications on record. The bureau will keep in touch with industries and labor organizations to fill all possible openings.

The bureau and center for distributing relief will be located in the Whelan building opposite the Chamber of Commerce. W. G. Bonvouloir, secretary of the chamber, is heading the relief work. All contributions received will be used 100 per cent for relief, as the cost of administering relief is being carried by a fund especially subscribed for that purpose.

P.-T. A. Collects Clothing.

A drive to obtain clothing for the families of unemployed was launched last week under the auspices of the Chicago Heights Council of Parent-Teacher associations. This clothing will be given to children who otherwise might not be able to attend school until the relief organization begins functioning.

Abraham Kline, chairman of the arrangements committee, is heading tomorrow's drive. Assisting him are Homer Berther, R. V. Carrier, W. B. Lennertz, Walter Pahnke, J. N. Gansen Jr., P. S. Lottinville, William F. Hildeman, Sidney Perry, W. E. McEldowney, B. E. Cornilsen, J. H. Cummings, R. C. Lucas, Eric Korb, W. E. Williams, William Gold, Irwin Ruge, Leo Leising, A. J. Damon, Louis Koelling, and A. I. Zeller.

Robert I. Pierce is chairman of the industries division of the drive. W. W. M. Davis is chairman of special gifts.

One of our many storage plants, where cleanliness prevails always. Inspection invited.

Empire Service
Means
Advanced Ideas
Responsibility
40 Years' Experience
Complete Facilities
Careful Workmen
Fair Charges
Plaza 4000
for Estimates
EMPIRE WAREHOUSES, Inc.
9 Warehouses—30 Vans

8TH WARD CIVIC GROUPS ORGANIZE CENTRAL COUNCIL

Will Advise on Community Affairs with Alderman.

The Eeighth ward civic advisory committee was brought into being recently in the office of Ald. David L. Sutton [8th] with 16 organizations represented. Two other groups have signified their intention to be represented at the next meeting of the council which will be on Oct. 21.

Said to be the first organization of its kind on the south side, it has as its purpose better coöperation and more complete understanding between alderman and constituents in obtaining improvements for the ward. Ald. Sutton expects to have a meeting of the council at least once a month. Its formation has been under consideration since last spring.

Delegates at Meeting.

The civic bodies and their delegates at the first meeting of the committee: South Side Federation of Improvements, Gerald H. Voss; South Bryn Mawr Improvement association, Elmer M. Walsh; Calumet Gateway Improvement association, J. I. Molitor; Chatham Chamber of Commerce, A. Taxhet; Chatham Fields Improvement association, William R. Wendland; Chatfield Improvement association, E. R. Hooper; Chesterfield Improvement association, Joseph C. Tufo; Chesterfield Commercial club, Thomas S. Schmillen; Park Manor Improvement association, L. E. Ferguson; South Park Manor Improvement association, Charles A. Lithgow.

Avalon Park Civic association, William A. Poe; Avalon Park Improvement association; John Ryan; Avalon Highlands Improvement association, James J. Trainor; Stony Island Park Civic association, H. W. Buzzell; Wakeford Improvement association, Edward Mahoney; 82d Street Business Men's association, Thomas Ryan.

Other Associations to Join.

The South Woodlawn Improvement association sent word that it will be represented at future meetings by Eugene J. Mooney, its chairman of the board. The West Stony Island Improvement association also has indicated its intention of joining the organization.

Numerous questions were brought up and some were turned over to special committees. One committee named was for pushing the opening of streets through railroad rights of way. Members are Mr. Molitor, Mr. Wendland, John Ryan, and Mr. Walsh.

A committee on resurfacing sections of South Chicago avenue, 76th street, 83d street, and Anthony avenue is composed of Mr. Mooney, Mr. Voss, and Mr. Ferguson.

Mr. Wendland, Mr. Schmillen, Mr. Trainor, Mr. Hooper, and Mr. Poe were named a committee on police protection.

Committee on Bus Line.

The question of extending the bus line on South Park avenue from 81st to 95th street was turned over to the following committee: Mr. Tufo, Mr. Taxhet, and Thomas Ryan.

A committee on schools will include Mr. Trainor, Mr. Voss, James Skinner, and Mr. Wendland.

"The eighth ward contains nearly seven square miles of territory and more than 75,000 residents," said Ald. Sutton in explaining the formation of the civic committee. "It is almost impossible for me as alderman properly to take care of the civic needs of the ward without the assistance of competent men in each section of the ward.

"While our major problems usually affect the entire ward, there are many matters constantly arising which affect some particular section. With this organization every section will be represented in an able manner and we will be enabled to get a great deal more for the ward in the way of public improvements and municipal service.

"It gets right down to the case of the alderman's getting the soundest advice from the representative citizens of the ward before making his final decision on how he will act on matters of importance to the people of the ward."

Hamilton Park Discussion Group to Meet Tomorrow

The Hamilton Park Discussion group will meet at 8 o'clock tomorrow evening at the Hamilton park fieldhouse, 72d street and Normal boulevard. Leaders of the discussion and their topics are Fred Post, "Individuality and Courage"; George Staley, "Developing Vision"; Mrs. B. B. Gemeny, "Responsibility or Reliability." R. H. Weatherbee is president of the group.

Brainerd Bank Depositors to Hear Report Wednesday

Depositors of the closed Brainerd bank, 87th street and Ashland avenue, will meet Wednesday evening in the assembly hall of St. Ethelreda church, 88th and Paulina streets, to hear a report on latest developments in the bank's condition. W. J. Schmidt, chairman of the depositors' committee, will preside.

Frankfort Township Antiques

Antiques, such as these, gleaned from the households of Frankfort township in Will county will be exhibited today at the centennial celebration of the district in Frankfort grove, north of the Lincoln highway on route 51. Mr. and Mrs. William Semmler of Mokena are shown here with some of the relics which they collected for the exhibit.

[TRIBUNE Photo.]

SCHWEIHS AGAIN IS ELECTED HEAD OF CIVIC GROUP

Will Seek Paving in Longwood Manor.

M. S. Schweihs was reëlected president of the Longwood Manor Civic association at its annual meeting Tuesday evening at St. Margaret's hall, 99th and Throop streets.

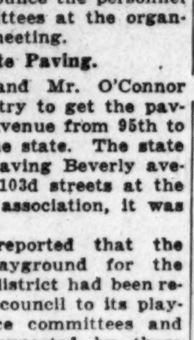

M. S. SCHWEIHS.

Other officers are: J. J. Murphy, vice president; W. H. Drumm, financial secretary; Mrs. L. L. Treadway, recording secretary, and P. J. O'Connor, treasurer. W. J. Buckley, W. Prendergast, and H. J. Koch are trustees. Mr. Schweihs will announce the personnel of standing committees at the organization's October meeting.

Urge State Paving.

Mr. Schweihs and Mr. O'Connor were delegated to try to get the paving of Vincennes avenue from 95th to 107th streets by the state. The state last week began paving Beverly avenue from 95th to 103d streets at the instigation of the association, it was pointed out.

Mr. Schweihs reported that the question of a playground for the Longwood Manor district had been referred by the city council to its playground and finance committees and that action was expected by those groups before the next council meeting, Oct. 21. The association petitioned for a small park in its territory, which at present is outside both south park and Ridge park districts, and without park facilities.

Improved Train Service.

In making its annual report the transportation committee declared that nine additional trains were added to the Rock Island railroad's daily schedule as the result of the association's petition. Repairs on Vincennes avenue and resurfacing of Winston avenue, 99th and Throop streets, also were reported.

WHAT'S DOING THIS WEEK

TODAY.

1 o'clock—Frankfort township, Will county, celebrates centennial at Frankfort grove on route 51.

2 o'clock—St. Rita's new stadium dedicated in football game with Loyola, 63d and Oakley avenue. Mayor Cermak, speaker.

Afternoon—Buda A. A. plays Phoenix Tigers in benefit ball game at Buda field.

5 o'clock—South Side Taxpayers' union meets at corner of 79th street and Marshfield avenue.

MONDAY.

Noon—Roseland Kiwanis meets at 111th Street Y. M. C. A.

8 o'clock—First fall meeting of Englewood Sunday School Superintendents' association at Englewood Y. M. C. A.

8 o'clock—Hamilton Park Discussion group meets at fieldhouse, 72d and Normal boulevard.

TUESDAY.

Noon—Englewood Kiwanis club luncheon at Englewood Y. M. C. A.

2:30 and 8 o'clock—Concert of Welsh Imperial Singers for benefit of Harvey relief fund at Thornton Township High school.

WEDNESDAY.

Noon—Auburn Park Lions club luncheon at Church of Annunciation, 7816 Lowe avenue.

7 o'clock—1444 club of Peres council, K. of C., dinner dance at Ridge Country club.

8 o'clock—Brainerd State Bank Depositors' meeting at St. Ethelreda's church, 88th and Paulina streets.

8 o'clock—Ogden Park Improvement association meets at fieldhouse, 65th and Racine avenue.

THURSDAY.

12:15 o'clock—Englewood Business Men's association luncheon at Wieboldt's cafeteria, 63d and Green streets.

12:15 o'clock—Roseland Lions club luncheon at 111th Street Y. M. C. A.

Noon—Harvey Chamber of Commerce luncheon at headquarters, 177 East 154th street.

All day—Safety campaign opens in twelve Pullman industries.

FRIDAY.

12:15 o'clock—Englewood Keymen luncheon at Englewood Y. M. C. A.

8 o'clock—North Auburn Highlands Improvements association meets at Church of Peace, 78th and Laflin streets.

SATURDAY.

9 and 2 o'clock—South parks boys' soccer games in Washington park meadows; 90 pound, 9 o'clock; 110 pound, 2.

Evening—South Side Old Time Dance club opens season at ballroom, 6932 South Halsted street.

100 YEARS OLD, TOWNSHIP LOOKS BACKWARD TODAY

Frankfort Folk to Dance Old Steps, View Relics.

Hardships of pioneering and the horrors of Indian warfare will be recalled when descendants of pioneer settlers of Will county rally to observe the centennial of the settlement of Frankfort township. The celebration will be held this afternoon and evening at Frankfort grove, half a mile north of the Lincoln highway on route 51.

To the tunes of half a century ago old and young will dance the old fashioned steps and make merry. A prize will be awarded to the oldest couple at the celebration and another to the oldest couple taking part in the dancing. A program of songs and dances, magic acts, and dramatic sketches will be presented, beginning at 1 o'clock this afternoon.

Heirlooms to Be Displayed.

Recalling the early history of the township, heirlooms and relics belonging to families of the vicinity will be on display. An old history of the township written by early settlers will be among the exhibits. Another will be a fiddle more than 200 years old.

Frankfort township was named for Farnkfort-on-the-Main in Germany, according to an historical sketch prepared for the centennial by William Semmler, publicity chairman for the affair. John Cappel, a pioneer who came from Frankfort, gave this name to the area just across the line from Cook county in Will county.

William Rice, an Ohioan, was the first white settler of the region. He made a permanent settlement in the spring of 1931 and was followed shortly by John McGoveny, William Morroe and John Osborn, who settled near the site of the village of Mokena.

Evacuated in Black Hawk War.

The outbreak of the Black Hawk war soon afterwards made exacuation of the territory imperative and the pioneers withdrew to Lafayette, Ind. Moore and Osborn never returned, but in the spring of 1834 McGovney and Rice came back to this claims. McGovney pre-empted 80 acres of land, a portion of which is within the limits of Mokena.

After 1834 settlers from the east poured into Frankfort county, the majority of German origin. The towns of Mokena and Frankfort were established and the name Frankfort given to the entire area.

The committee in charge of the centenial celebration in addition to Mr. Semmler, includes Mrs. Semmler, who has charge of relics; Fred Warning, chairman of amusements and dancing, and Mrs. Warning, chairman of refreshments.

TAX UNION HOLDS ITS THIRD TOWN MEETING TODAY

The third of a series of outdoor massmeetings of the old town meeting type will be held by the South Side Taxpayers union at 5 o'clock this afternoon on the vacant lot at 79th street and Marshfield avenue. Five hundred persons attended the first meeting two weeks ago and 2,000 were on hand last Sunday when resolutions were adopted denouncing Gov. Emmerson's revenue commission and demanding a reduction of one-third in the cost of local government as well as a cut of 50 per cent in real estate taxes. Charles F. Richards, 43 West 103d street, is president of the union.

Roseland Lions Change Day of Luncheon Meeting

Beginning this week, the Roseland Lions club will meet on Thursday noon instead of Tuesday at the 111th Street Y. M. C. A., corner of State street. George A. Brennan, member of the club and retired principal of the Van Vlissengen school, will be the speaker at Thursday's meeting.

APEX
WRINGERLESS WASHER
now only
$129.50

LOWEST PRICE IN APEX HISTORY

HERE, at last, is the most modern washing machine available . . . at a price everyone can afford. Think of it . . . the new Apex Model S-4 at only $129.50! You'll never know what true wash-day convenience is until you try it, for the Apex is a complete home laundry in itself. It washes, rinses, blues at one time . . . and the extractor dries a full tub of clothes for the line in one minute. Very easy to operate. And the three-vane agitator washes everything quickly and safely. A wonderful washer. A wonderful value. Be sure to see it soon.

VERY SMALL DOWN PAYMENT EXCEPTIONALLY EASY TERMS

C. E. SUNDBERG COMPANY
615 W. 79th St.
7738 S. Halsted Street
5041 S. Ashland Avenue
ALL PHONES VINCENNES 5200

OCTOBER TO SEE THIRD DISTRICT CLUBS IN ACTION

West Pullman Homecoming to Open Season.

American Home Salon to Be Held Wednesday.

West Pullman Club Opens Season Friday.

Lawn Party to Be Given by Beverly Hills Club.

Hamilton Park Board to Meet on Tuesday.

Chicago Heights Juniors to Have Annual Guest Night.

South Side Catholic Club to Hear Bishop.

NORTH AUBURN ASSOCIATION TO HEAR TAX SPEAKERS

OCTOBER TO SEE THIRD DISTRICT CLUBS IN ACTION

West Pullman Homecoming to Open Season.

What with opening meetings and committee conference members of the Third district, Illinois Federation of Women's Clubs, are sustaining the tradition that the week of Oct. 1 officially opens the club year. Mrs. Catherine Rickan, district chairman of public health and child welfare, will be hostess to members of her department at a luncheon Thursday at 1 o'clock at the Norwood hotel. Plans for the year will be discussed and arrangements for a tour of the University of Chicago laboratories will be completed.

The district conservation department will meet at 1:30 o'clock tomorrow at the home of the chairman, Mrs. Ben E. Buttles, 9253 South Dante avenue. The planting of a George Washington Memorial tree will be discussed.

American Home Salon to Be Held Wednesday.

Under the auspices of sixteen south side women's clubs, the first of a series of American home salons will be held at 2:30 o'clock Wednesday at the Chicago Beach hotel. Mrs. Henry K. Hardy, president of the Chicago and Cook County Federation of Women's Organizations, with which the clubs are affiliated, is general chairman of the affair, and Mrs. Samuel ... is secretary.

Styles of various periods will be featured in completely furnished rooms at the salon. Kenneth Foster, member of the faculty of the Chicago Academy of Fine Arts, will talk on "European Tradition Reflected in the American Home." Girls in period costumes will show the influence of historical periods of women's dress. There will be a musical program and tea will be served.

Assisting Mrs. Hardy with arrangements are the presidents and American home chairman of the coöperating clubs, Mrs. S. T. Lawton of the Chicago Association for Child Study and Parent Education, Mrs. Lewis H. ... of the Chicago Literary Score, Mrs. Eugene Palermo of the Columbus Woman's club, Mrs. Charles F. Weir and Mrs. Robert E. Payne of the Englewood Woman's club, Mrs. Edward S. Bailey of the Frances Juvenile Home association, and Mrs. Paul V. ... and Mrs. Frank Holden of the ... Woman's club are on the committee.

West Pullman Club Opens Season Friday.

The West Pullman Woman's club will open its season with Homecoming day at 1 o'clock Friday at the West Pullman park fieldhouse. Mrs. Charles F. Harper, president, will welcome new members, and a play will be presented under the direction of Mrs. F. J. Chapman. Ruth Larson, flutist and ..., will give a musical program.

Lawn Party to Be Given by Beverly Hills Club.

The board of directors of the Beverly Hills Woman's club will be hostesses to committee members and delegates at an English lawn party Wednesday afternoon in the garden of Mrs. R. S. Platt, 10820 Drew street. Refreshments will be served by a committee headed by Mrs. Walter Reid. Princess Tsianina of the Pueblo Indians, with a group of girls, will present Indian songs in a corner of the garden.

Hamilton Park Board to Meet on Tuesday.

The board of the Hamilton Park Woman's club will meet at 10 o'clock Tuesday at Hamilton park fieldhouse. Plans for the coming year's work will be completed. Mrs. George S. Steele, president, will conduct the session.

The first of this year's series of children's dancing classes sponsored by the club will be held at 11 o'clock Saturday in the fieldhouse. Miss Florence Reid will again conduct the classes. Mrs. C. L. Mussfeldt is chairman of the committee in charge, assisted by Mrs. T. J. Curtin, vice chairman; Mrs. C. A. Biehl, Mrs. Forest C. Reed, Mrs. H. R. Fertig, Mrs. B. R. North, and Mrs. P. S. McGehee.

Chicago Heights Juniors to Have Annual Guest Night.

The junior department of the Chicago Heights Woman's club will have its annual guest night at 8 o'clock tomorrow evening at the Elks' hall. A style show will be presented. Officers in charge include Miss Virginia Johnson, president; Miss Bernice Champion, vice president; Miss Helen O'Leary, secretary, and Miss Leona Usher, treasurer. Miss Catherine Arbuckle and Miss Mary Van Loo will be hostesses.

South Side Catholic Club to Hear Bishop.

The South Side Catholic Woman's club will hold its first meeting of the season at 1:30 o'clock Thursday at the Southmoor hotel. The Rt. Rev. Bernard J. Sheil, auxiliary bishop of Chicago, will deliver an address and a musicale with Milan Lusk, violinist; William Davies, tenor, and Helen Desmond Costello, pianist, will follow. Mrs. Earl R. Reynolds, president, will welcome members.

NORTH AUBURN ASSOCIATION TO HEAR TAX SPEECH

The North Auburn Highlands Improvement association will open its season Friday evening with a meeting at the Church of Peace, 78th and Laflin streets. John J. Mangan, real estate dealer, will discuss "Taxation." Ald. Walter W. Morris [18th] also will speak.

Leonard Van Dera, president of the group, will report on activities of the association during the summer recess, and chairmen also will report. The state's agreement to finance the cutting through of 75th street and its conversion into a state highway and safety islands on Ashland avenue are among the accomplishments which Mr. Van Dera will emphasize.

Complete signing up and recording of all property in the district in the association's restriction drive also will be reported by Mr. Van Dera. The Rev. Herbert Brodt, the Rev. Carl Erickson, and the Rev. John Egan will be invited to address the meeting.

Financing Englewood Woman's Club

The finance commitee of the Englewood Woman's club met Tuesday at the home of Mrs. Willis E. Tower, 432 Normal parkway, to lay plans for the year. Seated, left to right: Mrs. Harry S. Ditchburne, Mrs. L. K. Scotford, Miss Sophia Rathje, Mrs. Charles F. Weir, president; Mrs. Tower, and Mrs. Charles H. Schultz. Standing: Mrs. Bruce Tidholm, Mrs. Fred Bauchheuss, Mrs. Charles R. Shearman, Mrs. Foster S. Nims, Mrs. Homer S. Bare, Mrs. August Wussow, Mrs. Charles Muter, Mrs. Wilbur F. Blackford, Mrs. Frank L. Birdsey, and Mrs. A. M. Hunter. [TRIBUNE Photo.]

CALLS COMMITTEE

MRS. C. C. LIVELY.

Mrs. C. C. Lively, 407 East 88th street, chairman of the second district women's clubs' committee on Park Ridge School for Girls, has called a get together meeting of her committee for 10:30 o'clock Wednesday at state headquarters, 30 West Washington street.

S. SHORE LEGION TO VOTE FRIDAY ON NEW LEADERS

Devine and Meyers Put Up for Commander.

South Shore post of the American Legion, meeting at post headquarters, 7209 Jeffery avenue, will elect officers Friday evening. The polls will be open from 8 to 10 o'clock.

The following candidates will be balloted upon: Commander, William M. Devine and Anthony Meyers; senior vice commander, John F. O'Brien; junior vice commander, Al Marks and H. H. Hough; finance officer, Leon A. Fineberg and Edward A. Kemp; historian, Fred Houghton; chaplain, the Rev. Ralph R. Weismiller; sergeant-at-arms, Roy E. Hull.

Next Sunday the post will hold a golf tournament at the Cherry Hill Golf club, Flossmoor.

Eaton-Priddy post, No. 111, has reelected Edward A. Lyden commander. Other officers chosen are: Lloyd W. Miles, adjutant; Paul Himan, senior vice commander; William H. Hottinger, junior vice commander; David H. Fass, finance officer; Peter J. Wegner, sergeant-at-arms; Dr. Thure Nordlander and William H. Hottinger; delegates to Cook county council; Saul Kramer and Paul Himan, delegates to the Third district; David H. Fass, trustee of the building fund; Ernest Hewitt, Al Priddy, Phillip C. McCormick, Dr. Carl G. Sachtleben, George J. Murphy, Benjamin H. Weisbrod, and Stirling E. Parham, executive committee.

A month earlier than has been its custom, Square post, No. 232, will elect officers on Oct. 5.

A lively meeting is promised for Advertising Men's post, No. 38, tomorrow noon, when nominations to fill elective offices will be made. In order to give full time for flights of oratory there will be no outside speaker.

"Sandy" McWhorter and Merritt C. Pratt, recently elected commander and vice commander, respectively, of the Second district, will hold a conference of the 21 posts of the district in room 2010 Peoples Gas building at 7:30 o'clock Tuesday night. At that time the district's program, with its motto, "Second district—second in name only," will be outlined.

S. Central Assn. Moves.

Headquarters of the South Central association will be transferred tomorrow from their present location in the Metropole hotel to 2446 South Park way.

I'll have Fluff Dry from South Shore Laundry Phone Plaza 4100

SET DAY TO BEGIN YARDS, DEMAND TO NICKEL PLATE

Legal Path Clear, Say Civic Leaders.

The South Chicago and South End Chambers of Commerce and Ald. William A. Rowan [10th] sent a telegram Thursday to H. J. Klein, vice president of the Nickel Plate railroad, reminding him of his promise to begin construction on the new far south yards of the railroad as soon as legal obstacles were disposed of.

The telegram urged Mr. Klein to have work started at once, so that immediate relief may be given to unemployed men who will find jobs on the project, which is estimated to cost between 5 and 10 million dollars. It further asked him to set a date when this work will begin.

Cermak Signs Ordinance.

Final legal forms were disposed of Wednesday when Mayor Cermak signed the ordinance of July 30 providing for the city's vacation of 110th street to make way for the yards. Mayor Cermak had withheld his signature for two weeks pending investigation by the corporation counsel's office to determine the correctness of the Nickel Plate's form of acceptance of the ordinance defining rights in 103d street, where a viaduct is to be built over the Nickel Plate and Western Indiana tracks.

Guy Gladson, who has handled the Nickel Plate case for Winston, Strawn & Shaw, said that his work was all done. L. D. Jones, secretary of the South Chicago chamber, added that the whole matter was "back in the lap of the Nickel Plate" and that it was up to the railroad to make good on promises of immediate construction.

Interlake Iron Deal Pending.

Although papers have been made out and the matter is concluded so far as the Interlake Iron corporation is concerned, the Nickel Plate had not taken final action on acquiring necessary land for the yards from Interlake Iron up to Thursday.

It was learned further from an authentic source that contracts for the early work have been let in all but final details and that the contractor can be ready to go in on the job in a week if given the word by the railroad.

FEDERATION IS FORMED OF 16TH WARD GROUPS

The Sixteenth Ward Federation of Improvement Associations has been formed, through the initiation of the Ogden Park Improvement association, the Englewood Residential Property Owners' association, and the Englewood Central Improvement association. Charles B. McAtee, president of the Englewood association, who presided, stressed the need of a joint meeting of the organizations in the federation at least once a month to discuss problems touching the ward.

J. B. Maloney, president of the Ogden park group, and James M. Munn, head of the Englewood Central organization, spoke of the value of coöperation in getting civic benefits. The federation represents a membership of more than 3,000.

Roseland President

MRS. J. B. SIMSON. [Manor Photo.]

Mrs. J. B. Simson, 418 West 118th street, presided at the Roseland Woman's club opening meeting Tuesday evening at the home of Mrs. Asa Wiersema, 11317 South Union avenue. She is the new president of the club.

PROPOSED BANK LAWS TO BE TOPIC OF LEGISLATOR

John Lee, state representative of the district, will address residents of the Ogden park district Wednesday evening at Ogden park fieldhouse, 64th street and Racine avenue, under the auspices of the Ogden Park Improvement association. Mr. Lee's subject will be "Proposed Changes in the State Banking Law."

M. J. Zander, secretary of the association, will report on the condition of defunct banks in the district.

Eugene Betts, chairman of the committee on streets and alleys, will report on efforts to have 64th street between Racine avenue and Loomis boulevard, Elizabeth, Ada, Throop, and Aberdeen streets, paved by the state.

John B. Moloney, president, will discuss "The Curse of Machine Politics," Peter Jensen, chairman of lights, will report on securing lights for Racine avenue near Ogden park. Benjamin Berry will talk on "How to Prepare Gravel Roofs for Winter," and Andrew Lyon will discuss "Getting Your Steam Heating Plants Ready for Cold Weather."

RIDGE TERRITORY TO HEAR REPORT ON RELIEF WORK

John H. Geringer, president of the Washington Heights and Ridge Improvement association, will report on plans for relief work in the territory at the group's meeting Friday evening at the 103d street park fieldhouse, 103d and Church streets. Mr. Geringer is the representative of Gov. Emmerson's commission in Washington Heghts. Mr. Geringer also will report on his efforts to obtain the condemnation of the 104th street swimming pool. The pool has been allowed to fall into disrepair, floors and windows are broken and the health of the children using the place menaced, Mr. Geringer said.

SCHULTZ DANCE STUDIOS
Enroll Now in
Professional
Beginning
CLASSES
In All Types of Dancing
You will find the Schultz dancers performing in the leading theaters in U. S. and Canada—in talkies, pictures, musical comedy, R-K-O and presentations.
BALL ROOM DANCING
Guaranteed and taught so that you can dance with anyone.
4 Private Lessons $5.00
Studios Open 10 A. M. to 10 P. M.
6601-3 S. Halsted St.
ENGLEWOOD 6430-31

FIRST DISTRICT P.-T. BOARD TO MEET THURSDAY

Mrs. Wise to Address Ruggles Association.

A meeting of the advisory board of District 1 of the Illinois Congress of Parents and Teachers has been called by Mrs. Thomas B. Stephenson, district director, and will be held at 1:30 o'clock Thursday afternoon at Mrs. Stephenson's home, 8022 Harper avenue.

MRS. T. B. STEPHENSON. [Rayhuff-Richter Photo.]

District officers to attend are: assistant director, Mrs. William Wigger; secretary, Mrs. Howard C. Johnson; child hygiene chairman, Mrs. E. G. Kern; Child Welfare magazine chairman, Mrs. F. V. Carberry; citizenship chairman, Mrs. Carl A. Smith; home economics chairman, Mrs. A. F. Blocki; parent education chairman, Mrs. Paul J. Newman; recreation chairman, Mrs. Robert Amsden; summer roundup chairman, Mrs. E. C. Helland, publicity chairman, Mrs. George J. Morgan.

Other members of the board are Mrs. Ralph Coe, president of the Chicago Junior and High school council; Mrs. C. F. Jobson, president of Southeast council of District 1; Mrs. Howard Gentine, president of Central West council; Mrs. Fred A. Francis, president of South Central council; and Mrs. Irving Enevold, president of Southwest council.

The board of the Calumet High School Parent-Teacher association will hold a meeting at 3 o'clock Wednesday in the school civics room preparatory of the general opening of the club season, Oct. 7. Mrs. Robert M. McKinley, president, will conduct the session.

The Lindblom High School Parent-Teacher association held its opening meeting Thursday afternoon. Harry Keeler, principal, spoke on "School Administration," and students gave a program. Mrs. William Johnson, reelected president, conducted the session.

A drive for 500 new members was launched Monday by the Parent-Teacher association of Cook school, 8150 South Bishop street. Mrs. Frank Rickerson is chairman. Children are distributing circular letters and cards to their parents and each child bringing in a paid membership will receive an engraved pencil. Old and new members will hold a get together meeting Oct. 9.

The Parent-Teacher association of Brenan school, 11411 South Eggleston avenue, held its first meeting Friday afternoon with Mrs. Ray Main, new president, presiding. Arthur T. Bell, principal, and Mrs. Francis V. Carberry, Southwest district chairman of Child Welfare magazine, were speakers. Officers of the group, in addition to Mrs. Main, are Mrs. Grant Chessman, first vice president; Miss Emily Arvia, second vice president; Mr. Bell, third vice president; Mrs. Peter Blomberg, secretary; Mrs. Alfred Dahlberg, treasurer; Mrs. Joseph Mullins, Mrs. William Mills, Mrs. Raymond Dart and Mrs. Joseph Modestow, representatives.

The Morgan Park High School Parent-Teacher association will hold its opening meeting at 1:30 o'clock Thursday in Blackwelder hall. A board meeting at 12:30 o'clock will precede the session. Mrs. William Bethke, president, will greet mothers of new students. Mrs. C. B. Haythorne, membership chairman, will discuss "The Benefits of P.-T.A. Membership." The membership drive has been postponed to October because of the students' drive for a fence for the athletic field.

Auburn Park Lions' Club Plans Anniversary Party

Plans to celebrate its 12th birthday were discussed by the Auburn Park Lions club at its weekly luncheon on Wednesday at Church of the Annunciation, 7810 Lowe avenue. The celebration will be held in November, according to Harry Waxstein, president. Oscar Peterson, John Lyons, Sidney Koller, Vernon Thomas, Louis Frank, and Charles Pasal were appointed a committee to make arrangements for the party, which will probably be an evening affair.

To the Most Exacting Women

The original sketched, $3.95

We venture to say that after you compare a Fenzau hat with any $10 hat in existence you will be amazed to find that they are identical in value. The Fenzau styles are as smart, and even smarter. They are not the common Empress Eugenie, but clever adaptations expressing individuality. They are made of luxurious Antelope Suede—the quality that is immediately recognized in a more costly hat. The Fenzau hats are indeed a revelation in style, quality, and certainly in value.

Headsizes 21 to 25
$3.95
Strictly One Price

Your thrift instinct will lead you to appreciate $5.00 values at Fenzau's for... $2.95

Girls' and Misses' Millinery $1 to $1.69 Entire Second Floor

Fenzau's Twin Millinery 1646-48 W. 47th St.

THREE STORES IN ONE Just West of Ashland Ave. 1646-48 W. 47th St.

Established 1900

OUR TOWN

Paragraphs About Some Folks You Know.

WHO, we'd like to know, could be meaner than the thief who stole the ten hams left over from Gano's Labor day picnic? Anton Patrick, one of the guiding spirits of the affair, enterprisingly sold every one of the hams. But when like Mother Hubbard he went to the cupboard or ice box in Gano Farmer's hall, where they were kept, he found not one left.

Off on his annual pilgrimage to California is our friend Zimmie, with brother Ralph along. On the way they stopped to gratify a lifelong desire of Zimmie's—namely: to see the Carlsbad cavern in New Mexico. Then on to La Jolla to visit their dad. The trip was to last three weeks when they left.

Back to the business of wraps and robes after a gay jaunt about Europe is Bell R. Cahn, 2543½ East 75th street. She managed that rare combination of business and pleasure by arranging her itinerary to arrive in Paris just in time for the fall openings. It might have been bad news to some of us but even Empress Eugenie hats can't spoil Paris for Bell!

DOGS of Harvey, beware! Unless you have the new licenses, better not let the cop on the corner see you. J. W. Chapman, commissioner of accounts and finances, has issued a proclamation warning all dog owners that the police department has been instructed to shoot dogs without a 1931 license.

They do say the police and fire departments of Hyde Park were well represented the other day when Sergt. Frank Milligan of Hyde Park station celebrated his wedding anniversary. The celebration took place in the Milligan bungalow at 83d and Throop streets. It was only the tenth, but congratulations anyway, Frank. Everyone knows the first ten years are the hardest.

Joseph Fabian of 8334 South Sangamon street drove down to Peoria last week to investigate these tales of the bumper peach crop. Joe brought back a bushel, just to prove his civic mindedness, he said. However, we've heard about that cellar and hope you won't forget us come Christmas time, Joe.

YOU who declaim against public officials for their incompetence, listen to this tale of the town pump of Tinley Park. Fred Goebel, treasurer of Bremen township, discovered the pump was broken and sent out an S. O. S. Ed Reimer, township clerk, heard the call and came to the rescue. It seems Ed, in addition to his official duties, is something of a welder. At any rate, he fixed the pump and saved the Tinley Park water supply. All in the line of duty, he avers modestly.

These vacations keep right on even though most of Our Town has been back so long it has forgotten it ever had one. Here's Mrs. Alvin Soderquist, 10217 Racine avenue, off on a trip to Los Angeles. And Mr. and Mrs. F. I. Hills just back in their Gano home after a whole summer in Wildrose, Wis.

The Sylvester Schieles, 2028 West 110th street, have returned after a vacation in Onekama, Mich. And C. A. Mortenson of 10949 Longwood drive, and his son, Vencel, are back after two weeks in Colorado.

THE village of Markham now has a village marshal. He is Charles Bunch. The marshal replaces the police department which was abolished last spring. Some objections to a marshal were made at a village board meeting on the grounds of extravagance. Then they voted him a salary of $10 a year and no prescribed duties.

The handy man around the house sometimes has a hard time of it. Peter Rock of 11446 Michigan avenue was locking up the garage the other day when he tripped and fell, cutting the back of his head and bruising his left side. He had to be taken to a hospital.

Walter Duft, South Shore lawyer, isn't exactly sorry that something at the last moment kept him from taking that airplane trip east last week. When word came that the plane had crashed near La Porte, Ind., Mr. Duft's name was discovered on the list of reservations. But when his house was telephoned, it was discovered that he had canceled the reservation at the last minute.

CHURCH SERVICES

ADVENT CHRISTIAN.

South Side English, Princeton-av. and 60th-pl. The Rev. A. D. Bohn. 8 p. m.

BAPTIST.

Covenant, 60th-pl. and Normal-av. The Rev. F. D. Whitesell. 10:30 a. m. and 7:30 p. m.

Englewood, Englewood and Stewart-avs. The Rev. Howard Vernon. 10:30 a. m. and 7:30 p. m.

Englewood Swedish, 69th-st. and Emerald-av. The Rev. F. C. Hamlin. 10:45 a. m. and 7:45 p. m.

Foster Park, 84th and Justine-sts. The Rev. G. Wimmer. 11 a. m.: "A Sense of Destiny." 7:30 p. m.: "Reverence, the Measure of a Man."

First, 154th-st. and Lexington-av., Harvey. The Rev. W. E. Sampson. 11 a. m. and 7:30 p. m.

Morgan Park, 110th-st. and S. Irving-av. The Rev. C. R. Osborn. 11 a. m.

CHURCH OF CHRIST.

Central, 159 N. State-st., 6th floor. 10 and 11 a. m.

Central, 901 Capitol building. 10 and 11 a. m. The Rev. V. M. Spivey.

CONGREGATIONAL.

Green Street, 56th and Green-sts. The Rev. Arthur W. Taylor. 11 a. m.

Morgan Park, S. Hoyne-av. and W. 112th-st. The Rev. Hugh S. MacKenzie. 11 a. m.: "The Light of Life."

West 69th and S. La Salle-sts. The Rev. William Cowan Boyd. 11 a. m. and 8 p. m.

DISCIPLES OF CHRIST.

Morgan Park Christian, Prospect and Home avs. The Rev. H. C. Boblitt. 11 a. m.

EPISCOPAL.

Annunciation, 7818 Lowe-av. The Rev. Arnoll Lutton. 8, 10, and 11 a. m.

Cathedral Shelter, Washington-blvd. and Peoria-st. The Rev. David E. Gibson. 7:30 and 11 a. m.

Mediator, 110th-st. and Hoyne-av. The Rev. G. C. Story. 7:30, 9:30 and 11 a. m. Young People's society, 6 p. m.

St. Bartholomew's, 6720 Stewart-av. The Rev. H. R. Brinxler. 7:30, 9:30, and 11 a. m. and 7:30 p. m.

St. Elizabeth's, 62d-st. and St. Louis-av. The Rev. E. V. Griswold. 7:30 and 11 a. m.

EVANGELICAL.

Grace, S. Albany-av. and 60th-st. The Rev. Carl C. Blizeor. 9:30 and 10:45 a. m. and 7:30 p. m.

Immanuel, 70th-st. and Michigan-av. The Rev. H. J. Schick. 9 a. m., German; 9:45 a. m. and 10:45 a. m., English.

St. Luke's, 62d and Green-sts. The Rev. Armin N. Mayer. 9 a. m., German; 11 a. m., English.

Salem, 6820 Emerald-av. The Rev. Joseph George. 10:30 a. m.

LUTHERAN.

Atonement, 70th and Laflin-sts. The Rev. L. O. Cooperrider. 10:45 a. m. and 7:45 p. m.

Church of the Cross, S. Hamlin-av. and 65th-pl. The Rev. Hartwig Harms. 10:30 a. m.

Faith English, 8300 S. Sangamon-st. The Rev. E. V. Haserodt. 10:45 a. m.

Grace English, 70th-st. and Harvard-av. The Rev. Rudolph Bloomquist. 10:45 a. m.

Hope Evangelical Lutheran, 6400 S. Washtenaw-st. The Rev. J. A. Leimer. 10:45 a. m.

Messiah, 6151 S. Mansfield-av. The Rev. Paul Roeder. 10:30 a. m.

Nazareth, 60th-st. and S. Spaulding-av. The Rev. Herbert Kohn. 10:45 a. m. and 7:30 p. m.

Peace Evangelical, 43d-st. and S. California-av. The Rev. F. C. Steufert. 9 a. m., English. 10:45 a. m., German.

Redeemer, 6430 Harvard-av. The Rev. G. Schuessler. 10:45 a. m.: "A Gem of Great Price."

St. John the Divine, 10241 S. Western-av. The Rev. H. L. Sommer. 10:45 a. m.

St. Martini Evangelical, 51st-st. and Marshfield-av. The Rev. H. E. Brauer. 9:45 a. m., German; 11 a. m., English.

St. Stephen's Evangelical, 65th and Peoria-sts. The Rev. Oscar Fedder. 10 a. m.

St. Stephen, 57th and S. Sangamon-sts. The Rev. O. H. Groth. 10 and 11 a. m.

Trinity, 31st-st. and Lowe-av. The Rev. A. H. Both. 9:30 a. m., German; 10:45 a. m., English.

Trinity, 83d-st. and S. Hermitage-av. The Rev. A. H. C. Both. 9:30 a. m., German; 10:45 a. m., English.

Zion Evangelical, 99th-st. and Winston-av. The Rev. A. Abel. 9:30 a. m., German; 10:45 a. m., English.

METHODIST EPISCOPAL.

First, Clark and Washington-sts. The Rev. John Thompson. 11 a. m.: "Churches and World Panics." 8 p. m.: Memorial service for Eugene S. Gilmore.

Auburn Park, Harvard-av. and 75th-st. The Rev. R. L. Semans. 10:45 a. m.

Fernwood, 101st and Wallace-sts. The Rev. Charles A. Parkins. 10:45 a. m. and 7:30 p. m.

Normal Park, 71st-st. and Union-av. The Rev. Milton D. Bayly. 10:45 a. m. and 7:30 p. m.

Garden Home, 87th-st. and Michigan-av. The Rev. Charles A. Gage. 11 a. m.

Ogden Park, Loomis-blvd. and 68th-st. The Rev. Charles H. Draper. 11 a. m. and 7:45 p. m.

Roseland Swedish, 113th-st. and Indiana-av. The Rev. A. J. Standell. 10:45 a. m. [Swedish] and 8 p. m.

McKinley Park, 38th-st. and Wastenaw-av. The Rev. G. Dempster Kinger. 11 a. m. and 8 p. m.

Theburn, 64th and S. Paulina-sts. The Rev. John H. De Lacey. 11 a. m. and 7:45 p. m.

Trinity, 99th-st. and S. Winchester-av. The Rev. Martin J. Magor. 9:45 and 11 a. m.

PRESBYTERIAN.

Church of Roseland, 11200 State-st. The Rev. W. B. Townsend. 10:45 a. m.: "Waiting on God." 7:30 p. m.: "The Price of a Reserved Seat."

Drexel Park, 6359 Marshfield-av. The Rev. Clinton C. Cox. 11 a. m.: "Mortgaging Our Future." 7:45 p. m.: Sacrificial service.

Englewood Presbyterian, 64th-pl. and Yale-av. The Rev. James E. Congdon. 9:45 and 11 a. m. and 7:45 p. m.

Normal Park, 71st-st. and Yale-av. 11 a. m.: Cligord Littell Le Duc.

REFORMED.

Bethany, 111th-pl. and Perry-av. The Rev. Harry J. Hager. 10 a. m. and 7:30 p. m.

REFORMED EPISCOPAL.

Bishop Cheney Memorial, Yale-av. and 70th-st. The Rev. E. J. Sonne. 9:30 and 11 a. m.

St. Andrew's, 99th-st. and Prescott-av. The Rev. R. L. Stone. 9:30 and 11 a. m.

ROMAN CATHOLIC.

Holy Name cathedral, State and Superior-sts. Masses at 5, 6, 7, 8, 9, 10, and 11 a. m. High mass at 12 noon.

MISCELLANEOUS.

Auburn Park Federated, 770 Normal-av. The Rev. Walter A. Briggs. 10:45 a. m.

Bethany Union, 103d and Wood-sts. The Rev. Clyde McGee. 10:45 a. m.

Central, Orchestra hall, 216 S. Michigan-av. The Rev. Frederick F. Shannon. 10:45 a. m.

Divine Science, 1414 Straus building. The Rev. Alice R. Ritchie. 11 a. m.: The Rev. Kathleen Besly.

People's Liberal, 65th-st. and Stewart-av. The Rev. R. A. Bu... 10:45 a. m. and 8 p. m.: "The Woman in the Moon."

Roseland Gospel mission, 112th and State-sts. The Rev. Theodore Kloopmans. 7:30 p. m.

TURNVEREIN ENDS SUMMER SEASON IN PICNIC TODAY

41st Anniversary Will Be Celebrated Oct. 24.

Members of the Turnverein Eiche, with headquarters in the new Turner hall at 165 East 115th street, will picnic today at Turner camp, on the Fox river, bringing to a close the summer outdoor activities of the organization. The new Turner hall, dedicated last May,

H. A. REINECKE.

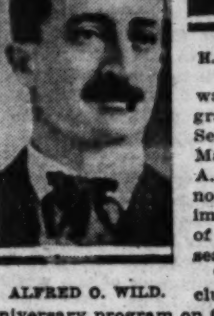

ALFRED O. WILD.

was given a grand opening on Sept. 12, and Manager Henry A. Reinecke announces dates for important events of the 1931-'32 season.

The list includes a 41st anniversary program on Oct. 24, a Christmas exhibition, a New Year's dance, a masquerade ball Feb. 6, a spring concert March 20, and a sport festival April 10.

Classes for Everybody.

Alfred O. Wild, instructor of classes in the Turnverein Eiche gymnasium for the last thirty years, returned from Turner camp early in September and has launched classes for persons of all ages. Classes for boys are held on Monday and Thursday afternoons; for girls, Tuesday and Friday afternoons. The women's class is conducted on Wednesday nights. The singing section meets on Thursday nights and the women's auxiliary every first and third Wednesday afternoon of each month.

The new hall of the Turnverein Eiche is the result of years of hopes and plans, and is looked upon as a memorial to turners who have devoted themselves unselfishly to the cause of turnerism. At the dedication of the building last spring three men—Fred Bethig, Hugo Goeke, and August Reinecke—were found among the members belonging to the group that organized the turnverein in the community forty years ago.

Introduced Here in 1848.

Turnerism was introduced into the United States in 1848 by refugees of the German revolution of that year. It is pointed out that, although originally German, the turnverein was from the beginning thoroughly American. One of its chief rules was that no man could become a member unless he was a citizen of the United States or had declared his intention of so becoming. This rule is still in vogue and is rigidly enforced.

In the Roseland district turnerism was first introduced in 1885 through the organization of the Turnverein Eintracht, with Pinger's hall, 111th street and Michigan avenue, as the headquarters. In 1887 the Pullman-Kensington Turngemeinde, meeting at Tuch's hall on Front street, was formed. Later steps were taken toward amalgamation of the two turnvereins.

Turnverein Eiche Organized.

In 1890 the Turnverein Eiche was organized by the consolidation of the Turnverein Eintracht, Pullman-Kensington Turngemeinde, and the Pullman Mannerchor. The combined membership totaled 280 turners.

Special tribute was paid at the time of the dedication of the new hall to Instructor Wild for his enthusiasm as a teacher and his jovial participation in all of the organization's social activities.

Officers of the Turnverein Eiche, which has played such an active part in the south side community for the last four decades, are Robert Brieskorn, president; Arthur Schwab, vice president; Gustave Goeckeritz, treasurer; August Rassweiler, finance secretary; Joseph Kuepper, German corresponding secretary; Hugo Buffer, corresponding secretary; Robert Brieskorn Jr., English recording secretary; William Modrow, first class leader; and Fritz Bethig, Carl Apel, and Hans Winzens, trustees.

SEE BERGMAN for DECORATING NEEDS
Save Money by Buying NOW!
The prices on painting and decorating materials are cheaper now than in the past 10 years. Fall is the best time to paint your home.

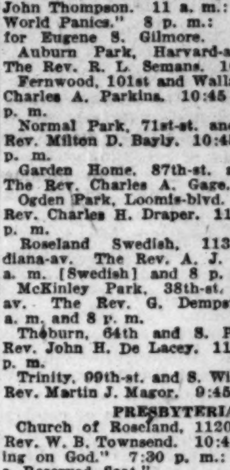

Strictly Pure Boiled Linseed Oil 79c PER GAL. Bring Cans
Pure Turpentine 55c PER GAL. Bring Cans
Liberty Floor and Trim Varnish Special PER GAL. $1.69
Dutch Boy Red Seal White Lead Per 50 lbs., $5.49
Beautiful Bedroom Wallpaper 12½c
Plastic Papers 19c
Bergman's Long Life Paint $1.98
Wallpaper Trimmed Free
Window Glass Sold and Set
Window Shades Made to Order
ASK THE PAINT MAN
No Branch Stores
S. A. BERGMAN
1524 West 63rd St.
JUST EAST OF ASHLAND AVE.
ALL PHONES PROSPECT 3440
OPEN TUES., THURS. AND SAT. EVENINGS
South Side's Largest Exclusive Paint and Wallpaper Store

W-G-N TO BRING WORLD AND CITY SERIES TO FANS

N. U.-Nebraska Grid Tilt on Saturday.

Baseball and football—America's two great sport diversions—will crowd the spotlight on W-G-N, THE TRIBUNE station on the Drake hotel this week.

The opening game of the world series between the St. Louis Cardinals, National league champions for the second straight year, and the Philadelphia Athletics, world champions, will come to W-G-N listeners at 1 o'clock Thursday afternoon over an NBC network. Graham McNamee will be at the microphone. This arrangement was made following the edict of Commissioner K. M. Landis, baseball's czar, that only NBC and CBS would carry the series. The second game, also to be played in St. Louis, will be broadcast at 1:15 o'clock Friday.

Broadcast City Series.

The third, fourth, and fifth games of the series will be played at Philadelphia on Oct. 5, 6, and 7 when W-G-N will carry the broadcasts beginning at 12:15 o'clock.

Bob Elson will be at the microphone at 1:45 o'clock Wednesday to broadcast the first game of the city series between the Cubs and White Sox. On Thursday and Friday W-G-N will carry the city series immediately following the conclusion of the world series games in St. Louis.

The thud of the pigskin, the shrill whistle of the referee, the blare of bands . . . the football season is on! Quin Ryan, dubbed by Floyd Gibbons as the greatest sport news broadcaster in the business, will be back for his eighth year of dramatizing gridiron battles when W-G-N brings you the Northwestern-Nebraska scuffle direct from Dyche stadium, Evanston.

Quin's First Game.

Quin Ryan's first football broadcast, the Michigan-Illinois game of 1924, drew a response of 25,000 letters and he has been at it ever since, visiting every campus in the Big Ten to report football over radio. Carl Meyers, chief engineer of W-G-N, again will accompany Quin on his rambles.

W-G-N is the only broadcaster that has served the middle west thoroughly over a period of years, choosing the most important battles, regardless of distance or expense. Its schedule this year includes the following games: Notre Dame vs. Northwestern at Soldiers' field, Yale vs. Chicago at Stagg field, Michigan at Illinois, Illinois at Northwestern, Minnesota at Northwestern, Chicago at Illinois and Southern California at Notre Dame.

Dr. Maximilian J. Hubeny, internationally known radiologist and former president of the Radiological Society of North America, will tell of the progress of radiology in the fight on cancer when he talks from W-G-N at 1 o'clock Tuesday.

Dr. Stone to Talk.

Dr. John Timothy Stone, president of the Presbyterian Theological seminary, will be the speaker on the "Mid-Day Services" from W-G-N at 1 o'clock Saturday. The subject for the week will be "My Religion and Myself." Other speakers are Dr. Orrin W. Auman, treasurer of the world service of the Methodist Episcopal church, who will talk Monday; Henry W. Austin of Oak-Park, who will speak Tuesday; Dr. C. G. Kindred of the Englewood Christian church, who appears on Wednesday, and Dr. Robert A. Fuller, pastor of Garfield Park Baptist church, who talks Thursday. Dr. John L. Dickson, director of the "Mid-Day Services," will be the Friday speaker.

Michael F. Girten, consul general of Austria, and Dr. Fery Lulek, Austrian baritone, will be guest artists in the Seneca hotel salon concert from W-G-N at 9 o'clock Friday evening. Dr. Fery Lulek has appeared as a concert and oratorio singer in Europe and came to America in 1912 for a series of concerts with the leading symphony orchestras. Later he appeared in the Toronto festival and the New York Metropolitan opera concert series.

Dr. Charles J. Lunak, assistant superintendent of schools in Chicago, will speak on W-G-N at 2:30 o'clock Thursday afternoon during the daily woman's club program. Dr. Lunak is in charge of adult education in the Chicago high and elementary schools as well as Americanization work and recreational activities.

SAMUEL S. WYER TO TALK BEFORE EXECUTIVES CLUB

Samuel S. Wyer, consulting engineer of Columbus, O., will be the speaker of the Executives Club of Chicago on W-G-N at 1 o'clock Friday afternoon. Mr. Wyer is prominent in the study of fuel, power and transportation problems in both the United States and Canada. During the world war he directed the natural gas conservation activities of the federal government. For a number of years Mr Wyer has been giving a portion of his time to education work to acquaint the public through schools and other agencies with the fundamentals of the problems of fuel, power and transportation.

IOWAN NAMED TO COUNSEL POST BY COMMISSION

The appointment of George B. Porter of Des Moines, Ia., as assistant general counsel of the federal radio commission, succeeding Paul D. P. Spearman who resigned recently to return to private law practice, has been announced by the commission.

Mr. Porter has been with the commission since Feb. 24, 1931, when he was appointed an attorney in its legal division. He was born in Centerville, Ia., Oct. 17, 1900. Mr. Porter will take office Nov. 1.

"Ave Maria" to Be Sung on Cathedral Hour Today

Adele Vasa, coloratura soprano, will sing Schubert's "Ave Maria" as a feature of the musical service, Cathedral hour, to be heard over the Columbia network at 3 o'clock this afternoon.

TOM, DICK, AND HARRY

BUD VANDOVER. MARLIN HURT GORDON VANDOVER.

That merry, melodic trio—Tom, Dick and Harry—have as their latest "The Sermon in Song," a medley of tunes done in the manner of a prayer meeting. You hear them on W-G-N at 9:45 o'clock each morning and on evening programs including the Tuesday Minstrel Show.

"ORPHAN ANNIE" RETURNS TO NBC NET TOMORROW

29 Stations to Carry W-G-N Feature.

"Little Orphan Annie," radio dramatization of the popular TRIBUNE cartoon strip, goes back to the network tomorrow afternoon to an estimated audience of 5,000,000 children. Twenty-nine stations will carry her adventures.

Annie's return to the chain is the result of her continued popularity in and around Chicago, where she has been presented nightly from W-G-N, THE CHICAGO TRIBUNE station on the Drake hotel, coupled with her satisfying "test" of last spring, when she was heard over an experimental network of six station. So successful were her adventures and so favorable the listeners' response that immediately upon conclusion of the series plans were made for the big network which gets under way tomorrow.

Has Broad Hookup.

Among the twenty-nine stations to be utilized in presenting Annie's adventures during the coming fall and winter are some of the best known outlets in the country. The list includes, among others, WJZ, New York; WBAL, Baltimore, Md.; WHAM Rochester, N. Y.; WLW, Cincinnati, O.; WRVA, Richmond, Va.; KRPC, Houston, Tex., and KSTP, St. Paul. The new hookup, NBC officials say, blankets the country east of the Mississippi river, besides including a group of northwest stations and three in Texas and Oklahoma.

Last Tuesday was a day of celebration for the members of the "Little Orphan Annie" cast. In addition to receiving word of their return to the network the players marked their 250th performance of the feature which began last December. Shirley Bell, the 10 year old radio veteran who plays the part of Annie; Allan Baruck, 12 year old Joe Corntassel of the program, and Henrietta Tedro and Jerry O'Meara, who are Mr. and Mrs. Silo, enjoyed a party after their daily broadcast to mark the event.

Cast Is Same.

This same cast, intact since the beginning of the feature, will take part in "Little Orphan Annie" when it returns to the network next Monday. Both the children are performers with years of radio experience behind them, and both grownups in the cast, Mr. and Mrs. Silo, are veterans of the legitimate and vaudeville stage.

Frank Dahm, who writes and directs Annie's radio adventures, has promised a new and thrilling story for this fall to introduce Annie to her increased audience. The story is built around the activities of a mysterious magician who comes to Simmons Corners, Merlo the Great. What happens when Merlo starts work should make interesting listening.

Successful W-G-N comic strip dramatizations now include The Gumps, Uncle Walt and Skeezix, and Harold Teen, as well as Orphan Annie.

DR. JULIUS KLEIN TO TELL "WHERE THE MONEY GOES"

"Where the Money Goes" is the title selected for the weekly radio talk to be given at 6:15 o'clock this evening over a coast to coast CBS network by Dr. Julius Klein, assistant secretary of commerce. Much of Dr. Klein's material is taken from analysis of returns of the federal census of distribution, which has been devoted to disclosures as to the volume and character of national wholesale and retail trade. Dr. Klein sees a means of cutting down unemployment and raising living standards in business efforts now in progress to eliminate wastes in distribution, said to amount to 10 billions a year.

Harvey S. Firestone Jr. Talks on W-G-N Tomorrow

Harvey S. Firestone Jr. will appear as guest speaker on W-G-N at 7:30 o'clock tomorrow morning. "The Romance of Rubber" will be his subject. Gladys Rice, James Nathan, and James Melton will be soloists on the program, with the quartet as an added feature.

PHONE
ENGLEWOOD 5900
A RADIO EXPERT AT YOUR SERVICE
GRANT RADIO CO.
6521 So. HALSTED ST.

PICKUPS

"What this country needs," remarked Ted Weems the other day, "is more go-getters." And, continued our informant, Ted gives as his example of a go-getter the lad who finds a worm in his apple and has fish for supper!

If you have any doubts of Chicago's growing place in the radio sun try and laugh off the fact that the local NBC will offer seven new programs soon whose aggregate price is more than half a million bucks! "Keeping up with Daughter" starts Wednesday morning — $120,000. "College Memories" begins Wednesday evening —42 stations—$100,000.

The back of the scenes talks of George Martin, Washington writer, ought to be interesting. Imagine these scenes: President Wilson highly incensed at Martin's story about the presidential typewriter which wrote uphill and downhill equally well; Papa Joffre blushing as his red pants ripped when he bent over to put a wreath on Gen. Grant's tomb. Martin's tales start at 4:30 o'clock this afternoon on an NBC net.

B. A. Rolfe is said never to have heard his orchestra over the air. That's a privilege that comes of never being absent.

Morton Downey, Tony Wons, Jacques Renardnor and every man in the latter's orchestra also boast a perfect attendance record on their popular program.

And did you know that Jean Paul King is attached to the personal staff of the chief bailiff of Cook county? With a shiny nickle badge to wear on state occasions. King got his present the next day after announcing Bailiff Albert J. Horan on the "Our City" program.

New Radio Periodical Begins Publication Soon

A new radio periodical devoted to professional interests of broadcasting, to be published semi-monthly, is to make its appearance about Oct. 15. It is to be known as Broadcasting—The News Magazine of the Fifth Estate. Martin Codel, Washington writer and former radio editor of the North American Newspaper Alliance, is vice president and editor. Sol Taishoff has resigned as radio editor of the United States Daily to become secretary and managing editor.

On Other Stations

9 to 9:30—Columbia Church of the Air. WMAQ.
9 to 9:30—Southland sketches. WENR
9:45 to 10—Quiet Harmonies. WBBM
9:45 to 10—A Song for Today. WENR.
10 to 10:30—Neopolitan Days. WENR
12:30 to 1—Pop concert. WIBO.
1:15 to 1:30—Pop concert. WIBO.
1:30 to 2—Church of the Air. WMAQ
1:30 to 2—Ilomay Bailey and Lee Sims KYW.
2: to 2:55—Symphonic hour. WMAQ
2 to 2:30—Wayne King's orchestra KYW.
3:30 to 4—Musical Showmen. KYW.
5 to 5:30—Leon Bloom's Chicago Knights. WBBM.
5 to 5:15—Raising Junior. KYW.
5 to 6—Catholic hour. WENR.
5:30 to 5:45—Hook Line and Sinker WBBM.
5:45 to 6—Adventures of Barbara Wayne. WIBO.
6 to 6:15—Dr. Julius Klein. WMAQ.
6 to 6:30—Moonshine and Honeysuckle. WLS.
6:15 to 6:30—Fray and Braggiotti. WMAQ.
6:30 to 7—Dramatic sketch. WLS.
7 to 7:15—"Devils, Drugs, and Doctors." WMAQ.
7 to 7:15—Mixed quartet. KYW.
7 to 8—Eddie Cantor.
7:15 to 8:15—"Keeping Up with the World." KYW.
7:45 to 8—Angelo Patri. WMAQ.
8 to 8:30—Old Time Popular Songs. WBBM.
8:15 to 9:15—Richard Bonelli and Nanette Guildford. WENR.
8:30 to 9—Around the Samovar. WMAQ.
8:15 to 8:45—Mickey Cochrane, guest artist. WENR.
8:45 to 9:15—Slumber music. KYW.
9:15 to 9:30—Land of Wonder and Fear. WENR.
9:45 to 10:15—Sunday at Seth Parker's. KYW.

NEW-PIQUANT
Adventures of
BARBARA WAYNE
TONIGHT
WIBO 5:45 P. M.
VANITY FAIR SILK MILLS

FIVE STAR BANDS TO BE ON W-G-N FOR FALL SEASON

Burtnett and Kassel Open This Week.

Five of the greatest dance bands in the middle west will be presented to W-G-N listeners nightly this fall—Wayne King, Ted Weems, Tweet Hogan, Art Kassel and Earl Burtnett. The latter two will stage their gala opening in Chicago's loop this week.

Earl Burtnett's aggregation will take over the traditional stand of Joe Sanders and Carleton Coon at the Blackhawk this winter, their first W-G-N broadcast being at midnight Tuesday. Burtnett and his "toast of the coast" band will continue in the footsteps of his predecessors, specializing in programs for the collegiates. He will have Jess Kirkpatrick, Art Jarrett, Gene Conklin, and Harry Robinson as soloists and there will be a lineup of entertainers between dance groups.

Was Movie Favorite.

The Burtnett band was a favorite in movieland in its five years on the coast, appearing in "Broadway Melody," "Coquette," "Gold Diggers of Broadway," "Reaching for the Moon," "Puttin' on the Ritz," and "Viennese Nights," among others. Included in Burtnett's own compositions are "Sing Another Chorus, Please," "Leave Me With a Smile," and "Do You Ever Think of Me."

It will be good news to the legion of Coon-Sanders fans to know that this band will be on the air this winter over an NBC network from its new stand in the Hotel New Yorker. The hours have not been announced yet, but broadcasts are to start in October.

Art to Music.

Art Kassel and his "Kassels in the Air" will serve up their fall debut over W-G-N at 11:45 o'clock Wednesday evening in their inaugural at teh Bismarck hotel. A Chicagoan who has played his way to national fame as radio and recording orchestral leader in his home town, Art Kassel had aspirations to be a commercial artist back in 1923. But he couldn't keep his hands off his saxophone and clarinet! His most popular composition is "Around the Corner."

Wayne (Waltz) King—aviator, student of philosophy, golf fan, composer, and bachelor—will continue delighting W-G-N listeners and the thousands of dancing feet at the Aragon ballroom. Tew Weems and his most popular band will be broadcast over W-G-N from the Trianon, and Tweet Hogan's peppy musical youths will hold forth at the Drake hotel. King, incidentally, is opening a new series of programs over NBC at 2 o'clock this afternoon.

RINGLING, ALICE MOCK FEATURED TUESDAY NIGHT

"Meditation" from Thais will be offered as a duet by Robert Ringling and Alice Mock as a feature of the program to be broadcast over W-G-N at 8 o'clock Tuesday evening. Mr. Ringling also has the solo in "Annie Laurie," which will be played by the symphony orchestra under the baton of Adophe Dumont. "The Flight of the Bumble Bee" and "Slavonic Dance No. 1" will be orchestral features. Orchestra and singers will join in Tannhäuser's "Grand Festival March" as the finale.

State's Attorney Swanson Talks on W-G-N Wednesday

State's Attorney John A. Swanson will be the speaker on the "Legal Information for the Layman" program from W-G-N at 8:20 o'clock Wednesday evening. States Attorney Swanson will speak about the rights and privileges of the public to the services of his office.

SUNSHINE

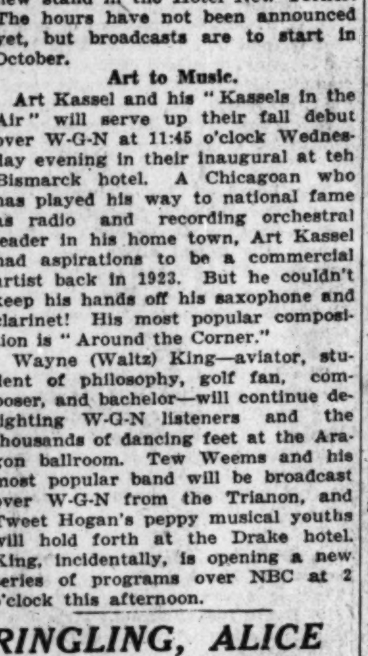

GAIL BANDELL.
[De Haven Photo.]

Gail Bandell, radio entertainer who has been cheering morning listeners to W-G-N with her songs and gloom chasing philosophy, will take up a new broadcast schedule tomorrow afternoon when she will be heard every other week day from 5 to 5:30 o'clock with Leonard Salvo, organist. Miss Bandell has been in radio since its earliest days and was its original "Sunshine Girl."

SCHULTZ DANCE STUDIOS
BALLET
TOE—TAP
ACROBATIC
BALLROOM
Guaranteed and taught so you can dance with any one.
4—PRIVATE Lessons—$5
6601-3 South Halsted Street
Englewood 6430

MAESTROS

EARL BURTNETT.
[Seymour Photo.]

ART KASSELL.
[Bloom Photo.]

These two well known orchestra leaders and their bands will have their W-G-N fall inaugurals this week. Earl Burtnett will be heard nightly from the Blackhawk beginning Tuesday evening. Art Kassell will broadcast from the Bismarck hotel beginning Wednesday night.

COMMISSION TO SCRUTINIZE SALE OF WAVE LENGTHS

Demands Buyers Be Reputable.

WASHINGTON, D. C.—The old practice of selling a pile of junk in a radio station valued at a few thousand dollars for sometimes one hundred times that much, just to get the wavelength, will not be so easy to engage in hereafter. From now on the federal radio commission will scrutinize every transaction of that character with greater care than ever before. To this end more rigid rules having to do with the transfer of licenses of stations have been formulated.

If necessary a formal hearing will be held and the whole thing looked into officially. This will include investigating whether or not the new corporations seeking assignments of licenses are financially responsible and otherwise reputable. Adequate evidence must be given to show that the station under the proposed new management will be operated intelligently and by competent trained personnel.

Two Stations Involved.

The commission has announced to begin with, although this is not held to reflect these stations in the least, that the applications for renewal of licenses for stations WSBO of Needham, Mass. and WCHI of Chicago have been designated for hearing, since both seek the transfer of licenses to other interests.

Investigations were made by the commission prior to this action, it being alleged that the Needham station has failed to serve the public interest by broadcasting of stock market and other information almost to the exclusion of other kinds of programs, and that station WCHI has been broadcasting information alleged to be inimical to the public health.

Station WBSO, the commission said in ordering its renewal application for hearing, is operated by the Babson Statistical Organziation, Inc., and recently filed an application for transfer of its license to the Broadcasting Service Organziation, Inc., said to be a new corporation. An investigation, the commission asserted, disclosed that Winslow L. Webber, named as president of the new corporation, is the son-in-law of Roger W. Babson, head of the present licensee, and that, in fact, there would be no actual change in ownership, policy, or programs.

In the case of the Chicago station, the commission alleges, after an investigation, that complaints have been received concerning the broadcasts over the station by Dr. Percy L. Clark and Dr. Perley W. Johnson, the latter unlicensed to practice medicine, and that their broadcasts have been inimical to the public interests.

Takes No Action.

At the same time, the commission has refused to take any action on complaints received against six New York and New Jersey stations broadcasting questions and answers of the Hudson Medical clinic in New Jersey.

"While the Hudson clinic is being criticized severely by the medical profession, the broadcasts seem to contain nothing upon which criticism might be based," the commission reports. "All of the persons administering treatments are duly licensed physicians under the laws of New Jersey, where the clinic is located."

THE SUNDAY BRIGHT SPOT
Jack Pettis and his
INVESTORS SYNDICATE SERENADERS
with
Male Trio-String Quintet
-Featured Guest Artists-
Sparkling-Tuneful-Gay
at 1:15 p. m.
On Coast-to-Coast Network
National Broadcasting Company

Neighborhood Theaters

Will Rogers gets all dressed up for the first time in his film career in "Young as You Feel," showing today and tomorrow at the Highland and West Englewood theaters. It's all part of Will's scheme to show the younger generation what the older is capable of, once it lets itself go.

Will, you see, is a widower with two gay young sons who haven't much time for an old dodo such as dad. Then a giddy French girl takes Will under her wing and together they undertake to show the young folk a thing or two. Fifi D'Orsay is the mademoiselle who helps Will paint the town red.

Joan and Pauline Together.

Joan Crawford has reminded us more and more of Pauline Frederick for some time, and now they're appearing as mother and daughter in "This Modern Age," playing this week at the Capitol theater. Joan, brought up in America by her father, goes to Paris to live with her mother after her father's death. Years before her mother had got a divorce because she wanted to be free to lead her own life, and now Joan finds her fitting into her mother's gay and unconventional existence. Then she falls in love with one of the Boston Blakes and for a time everything is at sixes and sevens. Neil Hamilton plays Bob Blake.

"Broadminded," shewing with "This Modern Age," is Joe E. Brown's latest. Helping him to dispense laughter are William Collier Jr., a quartet of beauties, namely Ona Munson, Marjorie White, Margaret Livingston, and Thelma Todd, and none other than Bela Lugosi, he of "Dracula" fame!

Calamity Jane on Screen.

Calamity Jane, queen of cattle thieves in the good old days out west, is the heroine of "Caught," showing Tuesday and Wednesday at the Marquette and Highway theaters with "Their Mad Moment," and Friday and Saturday with "First Aid" at the Cosmo theater. Louise Dresser gives a notable performance as the brains of the gang of cattle thieves. Richard Arlen plays the young lieutenant sent to capture her, and Frances Dee is his vis-a-vis.

Sinclair Lewis Movie for Kids.

Sinclair Lewis, having won the Nobel prize, relaxed a bit and wrote "Let's Play King" for children and lovers of childish things. "Newly Rich" is the picture made from the story. It concerns the adventures of youthful Hollywood royalty and real royalty and their mamas. Mitzi Green, Jackie Searl and Bruce Line are the children. Edna May Oliver and Louise Fazenda are the proud mothers. The picture is showing today and tomorrow at the Harvard, Highway and Marquette theaters.

LIBERAL LEADER TO SPEAK TODAY ON BRITISH CRISIS

Sir Herbert Samuel, M. P., seven times a member of the British government, will speak on "The British Crisis" over a Columbia network at 11:30 o'clock this morning. Sir Herbert now is home secretary on the national emergency cabinet organized by Premier Ramsay MacDonald, being one of the two Liberal leaders in the coalition cabinet. He also is one of the leading financial authorities in the house of commons and has been associated with problems of administration in oriental countries as high commissioner for Palestine.

H. I. PHILLIPS ON PROGRAM WITH GUY LOMBARDO

H. I. Phillips, humorist and columnist, will be master of ceremonies on the program with Guy Lombardo and his Royal Canadians over a Columbia network at 9 o'clock tomorrow evening. This is his second of four appearances, the first time Mr. Phillips has been heard in a series of broadcasts.

The orchestra will dig up a number of popular old dance tunes, including "Chloe," "Three Little Words," "Sweet Sue," "Limehouse Blues," "Button Up Your Overcoat," and "The Organ Plays at Twilight."

IRVIN COBB TO PICTURE HUMOR IN WORLD SERIES

Humorist Irvin S. Cobb will lay aside his pen for a few minutes to discuss the humorous side of the coming world series at 9:30 o'clock Wednesday evening over an NBC network. Ordinarily, Grantland Rice conducts an interview at this time, but both he and Graham McNamee, regular announcer, will be on their way to St. Louis and the opening of the world series, so Cobb will carry on alone. Countess Olga Albani, soprano, will be the featured soloist with Gustave Haenschen's orchestra.

1444 Club of Fr. Perez Council, K. C., to Dance

The 1444 club of Father Perez council, Knights of Columbus, will hold a dinner dance at 7 o'clock Wednesday evening at the Ridge Country club. Dr. T. J. McCarthy is chairman of arrangements.

TIME CHANGE
Old Dutch Girl Program
Back to Standard Time
Monday, September 28
7:45 a. m.
(Central Standard Time)
The snappiest program on the air—Monday, Wednesday and Friday over the Columbia Broadcasting System. Listen to the details of the Diamond Ring Contest.
Tune in Station WBBM

W-G-N
Chicago Tribune Station on the Drake Hotel
416.4 Meters—720 Kilocycles

WAYNE KING-TED WEEMS

The soft, rhythmic dream-waltzes of Wayne King! The tuneful, tingling melodies of Ted Weems! Four half-hour periods of marvelous dance music by two of the finest bands in the country—from the Aragon and Trianon Ballrooms! Hear Wayne King at 5:30 and 10:30—Ted Weems at 6 and 11.

MILAN LUSK, VIOLINIST

With Allan Grant, pianist, and Leonard Salvo, organist, in a rare classical treat! Thirty melodious minutes with three of the finest artists on the air to accompany your Sunday dinner.

1:30 P. M.

SPONSORED BY WURLITZER COMPANY

FOR THE CHILDREN

The fantastic adventures of Pollyanna in a visit to the marvelous land of Erehwon (Nowhere) with the jolly guide, Ydobon (Nobody). As imaginative as the Wizard of Oz—a happy, eerie and melodious half hour this morning.

11:30 P. M.

SPONSORED BY THE FAIR

THE PHANTOM VIOLIN

Who is he? Whence does he come, with his ethereal music? One of the features of W-G-N of the years gone by drifts back again to you tonight. A rare instrument and a noted artist—see if you can guess who!

8 P. M.

SUMMER GARDEN CONCERT

Another delightful reproduction of famous summer garden concerts in various parts of the world—this one at the outdoor Greek Theatre, in Denver, Colorado.

8:15 P. M.

DETAILS of TODAY'S W-G-N PROGRAM

Sunday, September 27, 1931 Central Standard Time

DAYTIME

8:45 to 9—"The Old Testament."
9 to 9:30—Digest of the Day's News.
9:30 to 10—Lew White, organ music.
10 to 10:15—W-G-N Concert Trio and Joseph Hassmer, baritone.
10:15 to 10:30—W-G-N Concert Trio.
10:30 to 11:30—Pro-Art String Quartet.
11:30 to 12—Adventures of Pollyanna. Sponsored by The Fair.
12 to 1—Reading of the Tribune Comics.
1 to 1:30—Concert Trio and Lewis White.
1:30 to 2—The Wurlitzer Program.
2 to 2:30—Arthur Oberg and Concert Trio.
2:30 to 2:45—Chappel Bros.—"Your Dog."
2:45 to 5—Cubs vs. Pittsburgh. Sponsored by Thompson's Restaurants.
5 to 5:30—Lawrence Salerno and Leonard Salvo.
5:30 to 6—Wayne King from the Aragon.
6 to 6:30—Ted Weems from the Trianon.
6:30 to 7—W-G-N Symphony Concert.

EVENING

7 to 7:05—Bulova Correct Time; Interlude.
7:05 to 7:15—Louie's Hungry Five. Sponsored by I. T. S. Rubber Heels.
7:15 to 7:30—Uncle Walt and Skeezix. Sponsored by Colgate-Palmolive-Peet Co.
7:30 to 8—Husk O'Hare and his Genial Gentlemen from the Hotel La Salle.
8 to 8:15—The Phantom Violin.
8:15 to 8:45—Summer Garden Concert in Denver.
8:45 to 9:15—Husk O'Hare and his Genial Gentlemen from the Hotel La Salle.
9:15 to 9:30—The Golden Age.
9:30 to 9:45—Waltz Time.
9:45 to 10—I. Miller Musical Moments.
10 to 10:10—Tomorrow's Tribune.
10:10 to 10:30—Old Time Favorites.
10:30 to 11—Wayne King and his Aragon Ballroom Orchestra.
11 to 11:30—Bulova Correct Time; Ted Weems from the Trianon Ballroom.
11:30 to 12—Husk O'Hare and his Genial Gentlemen from Hotel La Salle.

Voice Behind News Reel T[o] Much for Pett[ey]

Puns Reach the Dept[h] Insipidity.

By Tom Pettey.

[Continued from page on

jokes to be cracked, and a p... every picture. The puns are t... painful of all the painful t... the voice's bag. There is no ... Mr. Webster's collection too ... too long for the voice to toy ... a punning way.

It does no good to throw t... the screen. This is childis... voice probably is safe in the ... practicing fresh wise cracks. ... nothing to do about it but ... patiently and to let time ... echoes.

Most of the recent drama ... newspapers, and is neither ... screen nor the stage. The ra... rial of the latest north sho... der; the fall of the gold sta... a great nation; the throat ... of the little yellow men on t... side of the world—all will ... screen at some later day, ... and be told and retold by th... phones.

But now it's "Dig Up" we... Broadway talkie shops, and th... see again the light is "Th... Man," a trusty relic of the da... touring melodrama. Elsie Ja... the dialogue for this newest ... Man," and what a fellow he t... to be! Lupe Velez is the p... Indian maiden who suffers a... in the miscegenation. Elean... is the proud English ... Warner Baxter is the English... went west to protect a brothe... There you have it—keep ... want it.

Scene on Ocean Bottom.

Next, we have "Fifty ... Deep," which is faintly remi... the name of a radio progra... lot more reminiscent of "Su... The big scene is on the ocea... where two sailors are sea... sunken yacht for the bodie... a thrill in it that you ... A lot of people here did.

There are other newcomer... discuss them? Eddie Cant... along in "Palmy Days" ... while, and then the current ... will be forgiven and for...

Word comes from Britai... that most certain of all so... press agent—that whatever ... of ill feeling remained ov... Chaplin's failure to attend ... performance in London ea... summer have dissipated. T... tion was effected when Ki... Queen Mary, the duke an... York, and 200 other title... a "command" performance ... Lights" at Balmoral ca... land.

The report has it that ... than one occasion their ... particularly the king, la... lightedly. The scene which ... to the king most strongly ... in which the silent acto... public speakers and talkin...

Mr. Chaplin, who is s... French Riviera, insists that ... to attend the charity pe... early in the summer was ... misunderstanding. Chapli... check for $1,000 and staye... He says he did not know ... was going to be there.

At the Eastern Studios.

"The Wall Street Myste... reeler in the S. S. Van D... has gone into production a... Vitaphone studio . . . The ... much done at the Astori... Paramount . . . The burles... are grabbing the movie ... the Times Square distric... them having been sacrifi... lure of limbs . . . O... movie houses are dark, on... up when Eddie Cantor a... The town continues to s... of foreign talkies, Germa... sian productions leading. ... as if the latest trend in ... duction is toward propa... "Five Star Final" as ... example. . . The busine... previews for the movie c... the blink in this town, R... joined the other compani... "wait till the opening" ... and girls.

The "sixteen millimete... —the group of allied mo... trades which provides mo... home, church, club, and ... a national convention he... mostly for exhibition purp... V. Storey, executive sec... mated that 250,000 ama... their own cameras. The... than 1,500 silent picture... millimeter for use on hom...

Maurice Chevalier, t... talkie star, is on his w... York. Some day he p... around to making the p... Marriage Circle." His ... tion, however, will be ... with You," and Maurice ... in Hollywood, not New ...

Outrage.

Charles H. Moore, wh... derly "Mr. Deshee," the ... teacher in "The Green P... his voice recently—at th... couple of holdup men. ... upon him near his lod... south side, choked him a... him of $120—most of hi... ary—and his gold rimm... The Negro actor's co... the episode was:

"I guess Chicago nee... of 'The Green Pastures.'"

Quick, Sure Co[...] for Varicose[...]
Here's surprising re... teed in your particular c... Emerald Oil eases you... the very second you a... Oddly enough, the wo... the more Emerald Oil s... Keep putting it on, ... your legs. No more ... Just follow direction... sure to be helped. Y... won't keep your money ...
International Laboratories, ...

D WEEMS
Wayne King! The Weems! Four half-music by two of the the Aragon and King at 5:30 and

FOR THE CHILDREN

THE PHANTOM VIOLIN

8 P. M.

CONCERT

Voice Behind News Reel Too Much for Pettey

Puns Reach the Depths of Insipidity.

By Tom Pettey.

[Continued from page one.]

joke to be cracked, and a pun for every picture. The puns are the most painful of all the painful tricks in the voice's bag. There is no word in Mr. Webster's collection too short or too long for the voice to toy with in a punning way.

It does no good to throw things at the screen. This is childish. The voice probably is safe in the studio practicing fresh wise cracks. There is nothing to do about it but to sit patiently and to let time still the whom.

Most of the recent drama is in the newspapers, and is neither on the screen nor the stage. The raw material of the latest north shore murder, the fall of the gold standard of a great nation; the throat grabbing of the little yellow men on the other side of the world—all will see the screen at some later day, however, and be told and retold by the microphone.

But now it's "Dig Up" week in the Broadway talkie shops, and the first to see again the light is "The Squaw Man," a trusty relic of the days of the roaring melodrama. Elsie Janis wrote the dialogue for this newest "Squaw Man," and what a fellow he turned out to be! Lupe Velez is the poor little Indian maiden who suffers so silently in the miscegenation. Eleanor Boardman is the proud English wife, and Warner Baxter is the Englishman who went west to protect a brother's name. There you have it—keep it if you want it.

* *

Scene on Ocean Bottom.

Next, we have "Fifty Fathoms Deep," which is faintly reminiscent of the name of a radio program, and a lot more reminiscent of "Submarine." The big scene is on the ocean bottom, where two sailors are searching a sunken yacht for the bodies. There is a thrill in it that you may like. A lot of people here did.

There are other newcomers, but why discuss them? Eddie Cantor will be along in "Palmy Days" in a little while, and then the current shortcoming will be forgiven and forgotten.

Word comes from Britain, through that most certain of all sources—the press agent—that whatever vestiges of ill feeling remained over Charles Chaplin's failure to attend a charity performance in London early in the summer have dissipated. The dissipation was effected when King George, Queen Mary, the duke and duchess of York, and 200 other titles attended a "command" performance of "City Lights" at Balmoral castle, Scotland.

The report has it that on more than one occasion their majesties, particularly the king, laughed delightedly. The scene which appealed to the king most strongly was that in which the silent actor parodied public speakers and talking pictures.

Mr. Chaplin, who is still on the French Riviera, insists that his failure to attend the charity performance early in the summer was due to a misunderstanding. Chaplin sent a check for $1,000 and stayed at home. He says he did not know the king was going to be there.

* *

At the Eastern Studios.

"The Wall Street Mystery," a two reeler in the S. S. Van Dine series, has gone into production at Brooklyn Vitaphone studio . . . There is not much doing at the Astoria plant of Paramount . . . The burlesque houses are grabbing the movie theaters in the Times Square district, three of them having been sacrificed to the lure of limbs . . . Three other movie houses are dark, one will light up when Eddie Cantor arrives. . . . The town continues to support a lot of foreign talkies, German and Russian productions leading. . . . It looks as if the latest trend in talkie production is toward propaganda, with "Five Star Final" as the shining example. . . . The business of giving previews for the movie critics is on the blink in this town, Radio having joined the other companies in saying "wait till the opening" to the boys and girls.

The "sixteen millimeter" industry—the group of allied motion picture trades which provides movies for the home, church, club, and school—held a national convention here. It was mostly for exhibition purposes. A. D. V. Storey, executive secretary, estimated that 250,000 amateurs have their own cameras. There are more than 1,500 silent pictures in sixteen millimeter for use on home projectors.

Maurice Chevalier, the French talkie star, is on his way to New York. Some day he plans to get around to making the picture, "The Marriage Circle." His next production, however, will be "One Hour with You," and Maurice will make it in Hollywood, not New York.

Outrage.

Charles H. Moore, who acts the elderly "Mr. Deshee," the Sunday school teacher in "The Green Pastures," lost his voice recently—at the hands of a couple of holdup men. They came upon him near his lodgings on the south side, choked him and plundered him of $120—most of his week's salary—and his gold rimmed spectacles. The Negro actor's comment upon the episode was:

"I guess Chicago needs the lesson of 'The Green Pastures.'"

Quick, Sure Comfort for Varicose Veins

Here's surprising relief—guaranteed in your particular case! Moone's Emerald Oil eases your pain from the very second you apply it.

Oddly enough, the worse your case the more Emerald Oil seems to help! Keep putting it on, and bandage your legs. No more broken veins. Just follow directions and you are sure to be helped. Your druggist won't keep your money unless you are. International Laboratories, Rochester, N.Y.

Additional Bargain Features for Dollar Day!

HOURS MONDAY 8:30 A. M. to 6:30 P. M.

$1 Leather BAGS 2 for $1

Real leather bags in back-strap, top-strap or zipper styles. Black and brown bags, some with ornaments.

BOSTON STORE—MAIN FLOOR—STATE STREET.

See Following Pages for More Dollar Day Values!

LOW PRICES ELSEWHERE MEAN LOWER PRICES AT THE

BOSTON STORE

STATE, MADISON AND DEARBORN STREETS

8x10 In. Photographs 2 for $1

No appointment is necessary to have these exquisitely oil colored photographs taken. You'll want them for your friends as well as yourself.

STUDIOS—ELEVENTH FLOOR—DEARBORN ST.

A Sensational Purchase of Newest Fall DRESSES

Regular $5.95 Values

$4

Satins! Crepes! Rayon Prints! Black! Navy! Browns! Greens! Frocks you'll exclaim over because they adapt new details usually found in higher priced models . . . long tailored sleeves, clever necklines, flare and circular skirts. Feel sure you're selecting a chic frock . . . choose from this group. Sizes 14 to 20 and 38 to 56.

The Rayon Print Model Sketched Is Just as Smart for Business as for Dress Occasions . . . Sizes 38 to 56

No Mail or Phone Orders

BOSTON STORE—FIFTH FLOOR—DEARBORN STREET.

SPECIAL SALE for DOLLAR DAY! Smart FUR COATS

Regularly Sold for $79

Specially Priced for DOLLAR DAY

$60

Northern Seal (Seal dyed Rabbit) models trimmed with collars and cuffs of Beige Ermine, Fitch collars, Leopard, Marmink (dyed Marmot), Lapin (sheared White Rabbit), or self trimmed. Beautiful, durable and low priced for Dollar Day.

BOSTON STORE, FIFTH FLOOR, STATE ST.

Monday Special Selling! Smart, Fashionable COATS

$20 to $25 Values

$14

You'll want to own one of the dress coats of Centa Weave. They're silk lined, interlined and trimmed with a variety of furs as . . . Beaverette, Lapin, Vicuna Paws, Marmink, Caracul, or pointed Dog. Choose black, brown or green. Your Autumn coat will be smarter for less if you buy it Dollar Day.

Misses' and Women's Sports Coats of Camel's Hair, Wool Polos, Plaid Back Tweeds, Carlton Persian Kurl, etc.

BOSTON STORE—FIFTH FLOOR—CENTER.

Dollar Day Special! Octagon Toric EYEGLASSES

Complete with Examination, 3.89

Toric lenses for far or near vision or astigmatism. Ground round, leaf or oval in white gold filled Frances frame or rimless octagon lenses in yellow gold filled mountings.

OPTICAL SECTION—SEVENTH FLOOR—STATE STREET.

Special for Dollar Day! 1,800 Pairs $3.50 to $5 SHOES!

$1.00 Pair

Patent leathers! Kids! Dull leathers! Straps! Pumps! Oxfords! Ties! Styles and leathers that are in keeping with the Autumn mode. Think of choosing from the assortment listed above in high or low heel shoes in any size up to 8 . . . at $1 pair! Boston Store sets a new record in offering you this Dollar Day sale of better quality shoes! Select two or more pairs. No Mail or Phone Orders.

BOSTON STORE—FOURTH FLOOR—SHOE SHOPS

Dollar Day Special FELT HATS

1500 of Them $2.88 & $3.88 Values

$2

Here you'll discover hats that are truly wearable yet picturesque. Despite the low Dollar Day sale price the quality of hats usually sold to $3.88 is positively maintained. Black, brown, or green.

BOSTON STORE—FIFTH FLOOR—STATE STREET.

ADDED DOLLAR DAY FEATURES IN OUR ECONOMY BASEMENT

"Dollar Day" Offers Women's

WINTER COATS

At Only $9.00 ($15 Values)

—and You'll Be So Surprised at the LOW PRICE!

Surprised because these coats of Tweeds, Mixtures, Fur Fabrics and Wool pile Alpaca can be so low priced at the start of the season! Tailored or Dress Models, sizes 14 to 46.

Basement—State Street

For Dollar Day! Save on

Tots' Coats & Beret Sets

$3.89

Tots' 2 pc. sets of Trimmed Camel Pile. Double breasted. 2 pockets. Suede belt. Sizes 2 to 6 years.

Basement—State St.

72x84 Inch Grandmother's Patchwork

QUILTS! $1.49 Ea.

Blue, Rose, Gold, Green or Orchid color combinations in attractive designs. Washable.

Basement—Center.

66x80 Inch Part Wool

BLANKETS $2.09 Pair

Block plaids of Rose, Blue, Green, Orchid, Gray and Tan. Mercerized sateen bound.

Basement—Center.

For Dollar Day—Famous

Dr. Denton's Sleepers

Sizes 0, 1 and 2 81c

Sizes 3, 4 and 5 95c

Sizes 6, 7 and 8 $1.15

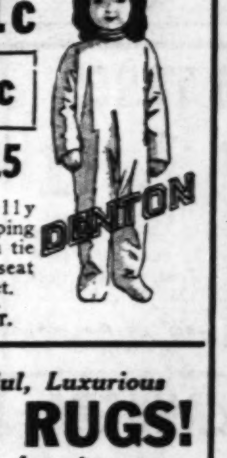

The nationally known sleeping garments. With tie sleeves, drop seat and tailored feet.

BASEMENT—STATE STREET.

"Dollar Day" Brings These Tailored

DAMASK DRAPES

$4.77 Pair ($7.50 Values)

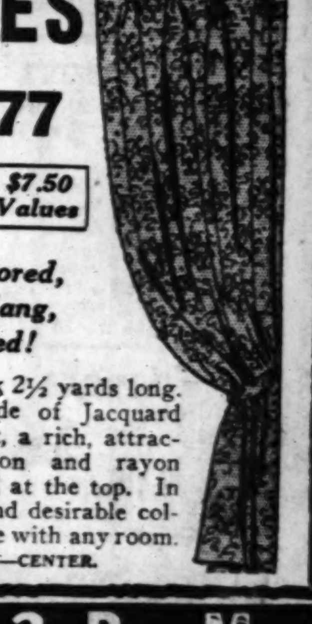

150 Pr. Tailored, Ready to Hang, Fully Lined!

50 inches wide x 2½ yards long. Beautifully made of Jacquard Cecilian damask, a rich, attractive, fine cotton and rayon weave. Pleated at the top. In neat patterns and desirable colors to harmonize with any room.

BASEMENT—CENTER.

Dollar Day Values Are Continued in This Great Sale of Beautiful, Luxurious

IMPORTED ITALIO-PERSIAN RUGS!

Importers' Italio-Persian Rugs exceptionally low priced! Enjoy the beauty and deep pile of the Real Oriental Rugs in your home! In Red, Blue, or Rose shades.

Approx. 27x54 In. Size, 3.27

Approx. 4.6x6.6 Ft. Size, 9.97

Approx. 6x8 Ft. Size, 15.97

BOSTON STORE—ECONOMY BASEMENT—CENTER.

TELEPHONE ORDERS TAKEN TODAY, SUNDAY, 10 A. M. TO 3 P. M.

MONDAY is DOLLAR DAY! THRIFTY SHOPPERS EAGERL WAIT T

$1 Shirts
2 for $1
"BELL" brand. Broadcloth. Youth sizes 12½ to 14½ neck. Jr. sizes 8 to 14 years.
FOURTH FLOOR, CENTER.

$2 Knickers
$1
Boys' sturdy wool school knickers in sizes 8 to 18 years. Lined.
FOURTH FLOOR, CENTER.

$1.50 Pajamas
$1
Boys' 2 pc. flannel or fancy cotton pajamas. Sizes 8 to 18 yrs.
FOURTH FLOOR, CENTER.

Raincoats
$1
Children's rubberized woven covert coats. Sizes 7 to 14 years. 150 to sell.
FIFTH FLOOR, CENTER.

$1.95 Dresses
$1
Girls' wool jersey frocks. Sizes 7 to 14 yrs. Limited quantity.
No Mail or Phone Orders
FIFTH FLOOR, CENTER.

Felt Hats
$1
1,100 to sell! Values to $2.50. Latest styles. No mail or phone orders.
5TH FLOOR, STATE ST.

$1.50 Rockers
$1
Oak finish with fibre seat and back. Red or Green. Durable.
ELEVENTH FLOOR, STATE STREET.

Dump Wagons
$1
$1.49 wagon of heavy steel with rubber tired disc wheels.
ELEVENTH FLOOR, STATE STREET.

Blackboard Set
$1
$1.50 easel style blackboard with folding chair to match.
ELEVENTH FLOOR, STATE STREET.

Shampoo and Wave
$1
Cleansing shampoo and attractive finger wave for bobbed heads only. Reg. $1.35.
SEVENTH FLOOR, STATE STREET.

75c Sleepers
2 for $1
Dotted and striped flannelette, or heavy knit. With or without feet. 1 to 6
3RD FLOOR, STATE ST.

Diapers
$1 Dz.
Red-Star Birds-eye or flannelette diapers, 27x27 inch. $1.50 values.
3RD FLOOR, STATE ST.

20 Mule Team Borax
2 5 lb. Pkges. $1
Timely for house-cleaning. Cleanses and purifies like sunshine and rain.
SEVENTH FLOOR, STATE STREET.

$1.40 ASPIRIN
4 Bottles $1
BAYER'S 5 grain tablets, 24 in bottle. For colds, pains, etc.
SEVENTH FLOOR, STATE STREET.

$1.75 Belleview Gauze
4 pkgs. $1
Belleview Gauze by Johnson & Johnson. 5 yd. pkg., sterilized.
SEVENTH FLOOR, STATE STREET.

Cod Liver Oil
3 $1 Bt. for $1
VIKING. $1 size. Free from unpleasant taste and odor.
SEVENTH FLOOR, STATE STREET.

$1.39 LINOLEUM
$1 Sq. yd.
6 ft. wide, heavy grade INLAID linoleum. Slightly imperfect.
NINTH FLOOR, DEARBORN ST.

DOLLAR DAY Sale of HOSIERY!

Women's Full Fashioned Hosiery
2 Pr. for $1
Values to $1.25 in this Dollar Day special. Chiffon or service weight hose in a large selection of sizes and colors, but not every size in every color. The most of these hose are perfect, some slight irregulars.

Child's Allen-A Hose
4 Pr. $1
7/8 length fancy mercerized cotton or wool mixed hose in various color combinations. Sizes 7 to 9½. 50c and 75c values.

50c Dull Rayon Hose
3 Pr. $1
Women's Spun Lo dull rayon hose with picot tops in latest colors. Sizes 8½ to 10.
BOSTON STORE, MAIN FLOOR, CENTER.

For Dollar Day!
$2 Inner-Belt Slenderizers
$1 ea.
Has inner belt with elastic to reduce abdomen. Also jersey mesh covered rubber slenderizer. Both in sizes 34 to 46.

$2 Rayon Satin Side-Hook Girdles
$1 ea.
14-inches, all lined, well boned; sizes 26 to 34 waist measure. Also $2 cotton mesh covered rubber reducing step-in. Choice,
BOSTON STORE, THIRD FLOOR, DEARBORN STREET.

For Dollar Day!
LINGERIE!
$1.39 Chemise
$1
Of French crepe de chine. Also step-ins and panties. In pastel shades with lace trim. $1.39 value. Ea.,

Porto Rican Night Gowns. Fine quality Batiste. Hand made and emb. Sizes 15, 16, 17. 2 for $1

$1.39 Flannelette Pajamas—1 or 2 piece, wide trousers, pastel colors. $1

$1.59 Philippine Night Gowns—hand embroidered white batiste, sizes 15, 16, 17. $1

79c Night Gowns—cotton crepe, white or pink applique trims. White, pink and peach. Reg. and extra sizes. 2 for $1

BOSTON STORE, THIRD FLOOR, CENTER.

BLOUSETTES
$1
Values to $2.95. Sample lot. Sizes 34 to 40. Silk Crepes, Satins, or Lace.
MAIN FLOOR, STATE STREET.

Sample Neckwear
$1
$1.95 and $2.95 Values. Women's Venice lace, Satin, etc. collar and cuff sets.
MAIN FLOOR, STATE STREET.

1.50 UNIFORMS
$1
Broadcloth. Long or short sleeves. Straight lines. Sizes 14 to 46.
THIRD FLOOR, CENTER.

For Dollar Day!
Women's U'Wear
Regular 79c to $1.19 Value
Run Resistant Rayon Gowns—
Chemise—Bloomers or Panties

2 for $1

Pink or peach color lingerie in regular and extra sizes. Choose from appliqued gowns, ruffled chemise, band knee and combinations, plain or fancy panties and bloomers.
BOSTON STORE, THIRD FLOOR, STATE STREET.

Men's $1.69 Slippers
For Dollar Day! $1.00
Such excellently made leather Everett house slippers at only $1! In sizes 6 to 12! Only 3,000 pairs for this special selling event!
BOSTON STORE, FOURTH FLOOR, STATE STREET.

Child's $1.69 Oxfords
For Dollar Day! $1.00
Made of good quality patent leather with solid leather soles and rubber heels. Sizes 5½ to 1. A great $1 Day value.
BOSTON STORE, FOURTH FLOOR, STATE STREET.

$1.39 FROCKS
$1
Women's house frocks, long or short sleeves. 80 square percale, etc.
THIRD FLOOR, CENTER.

$1.39 SLIPS
$1
Rayon crepe princess slips, flesh or white. Sizes 34 to 42.
THIRD FLOOR, DEARBORN ST.

75c GLOVES
2 pr. $1
Women's double woven suede finish fabric gloves. Washable. Wanted colors.
MAIN FLOOR, CENTER.

$1.95 SWEATERS
$1
Men's, with or without sleeves, pullover or coat style. Some lumberjacks.
SEVENTH FLOOR, DEARBORN ST.

MEN'S CAPS
$1
$1.50 Fall caps, silk lined, rubber visor. Tan or Gray.
MAIN FLOOR, DEARBORN ST.

3-PC. BELT SETS
$1
Initial buckle and chain to match, with leather belt. $2 set.
MAIN FLOOR, DEARBORN ST.

Men's Unionsuits
$1
$1.50 ALLEN-A fine combed cotton suits. ¾ leg, short sleeves. Sizes 36 to 46.
THIRD AND MAIN FLOORS.

For Dollar Day!
Men's FALL WEAR
Men's Regular $1.50 "Nofade" Shirts $1
Collar attached and to match plain white, plain colored or fancy patterned shirts in a variety of fabrics. Sizes 14 to 17, sleeve lengths 33 to 35.

Men's $1.59 Pajamas—plain or fancy patterns. V neck or slip-overs, sizes A, B, C, D. $1

Men's 35c Hosiery—fancy pattern rayon, mercerized and cotton hose, sizes 10 to 12. 6 Pr. $1

Men's $1 Work Shirts—of blue chambray in sizes 14½ to 17. From a well-known manufacturer. 2 for $1

Men's Neckwear—values to 79c, light or dark patterned, silk tipped. Of various fabrics. 3 for $1

BOSTON STORE, MAIN FLOOR, DEARBORN STREET.

$1.50 Umbrellas
$1
Women's sateen umbrellas in colors and Black. Also men's umbrellas.
MAIN FLOOR, STATE STREET.

RADIO TUBES
2 for $1
Unconditionally guaranteed $1 tubes. 112A, 171A, X199, 201A, 224, 226, 227, 245 and 280.
SEVENTH FLOOR, DEARBORN ST.

$1.60 OVERALLS
$1
Men's overalls or jackets of heavy 8 ounce blue denim. "Cantripum" brand.
FOURTH FLOOR, DEARBORN ST.

59c Shirts—Shorts
3 pcs. $1
Men's broadcloth shorts, sizes 30 to 42, or combed cotton shirts. 34 to 46.
THIRD AND MAIN FLOORS.

12½c KERCHIEFS
12 for $1
Men's pure Irish linen 'kerchiefs, full size. ¼ inch hem.
MAIN FLOOR, 'KERCHIEFS.

$2.45 GLASSES
$1
SHUR-ON and other makes. Eyeglass or spectacle frames with Toric lenses.
SEVENTH FLOOR, STATE STREET.

69c BLANKETS
2 for $1
30x40 in. heavy quality with scalloped borders. Pink or blue figured for babies.
THIRD FLOOR, STATE STREET.

69c NIGHTGOWNS
2 for $1
Girls', 8 to 14 yrs., night gowns of flannelette. Pink or blue.
THIRD FLOOR, STATE STREET.

3 Pc. Bootie Sets
$1
$1.39 sets consisting of sweater, cap and bootees, pink or blue, rayon trimmed.
THIRD FLOOR, STATE STREET.

10c CIGARS
Box 25 $1
10c size Ferdinand the Great Cigars, special for Dollar Day!
MAIN FLOOR, DEARBORN ST.

Tobacco and Pipe
$1
Seven 15c tins of Half & Half smoking tobacco and $1 pipe all for $1.
MAIN FLOOR, DEARBORN ST.

DOLLA R D

LOW PRICES ELSEWHERE AN LOWER P

BOSTO STO

STATE, MADISON A DEARBORN

Phone Orders ken Toda 10 A. M. to 3 P. Call S

STORE HOURS MONDAY
8:30 A. M. to 6:30 P. M.

MAIL PHONE OR FILLED
While ities Last

DOLLA
Shopper
why not
the BOS
full Dolla
store op
with part
ity, and
represent

$1.50 PERFUME
$1
COTY'S colored metal container, purse size, with assorted odor perfumes.
MAIN FLOOR—STATE STREET.

POND'S CREAM
Lb. Size Jar. $1
$1.75 cold or vanishing cream. Limit 2 jars. No mail or phone orders.
MAIN FLOOR—STATE STREET.

DENTAL CR
4 Tubes $1
SQUIBB'S, tooth paste. Limit of 4. No mail or phone orders.
MAIN FLOOR—STATE STREET.

DOLLAR DAY OOD S

VAN CAMP'S MILK—Tall size can. Regularly 10c. 20 cans $1

CRABMEAT—Madam Crab genuine Japanese, No. ½ size can, 4 cans $1

CHICKEN A LA Table Craft quality. No. size can. 3 cans

SANTOS COFFEE—Extra old crop, special for Dollar Day, 7 lbs. $1

TEA— gunpo Japan 6 lb

TUNA FISH—Genuine imported light, in pure olive oil, 5 oz. can, regularly 19c 10 cans $1

PINEAPPLE—LIBBY'S center slices. Black Label Hawiian, No. 2½ size can 5 cans $1

OLIVIA OLIVE OIL—Genuine French pure imported oil, full quart can Can $1

SWEET CORN—SAVOY new pack sweet corn, No. 2 size can, special 8 cans $1

BOSTON STORE, TWELFTH FLOOR, FOOD SHOPS.

POTATOES—No. winter keepers. lb. bushel $1

2 lbs. Lamb Stew.
3 lbs. Fresh or Spare Ribs.
2 lbs. Sauerkraut.
2 lbs. Short Steaks.
2 lbs. Smoked or Liver Sausage.
All for $1.0

Shoulder Lamb Chops.
Beef Liver.
Bacon.
Swift's Carton Lard.
Chopped Beef.
All for $1.00

SMOKED CAL. HAM rolled. Regular $1.50 value each $1

MUS room 8 oz

VITA The spec

PEA Bartl

ELA Whe 5 lb

$1.75 BLOUSES
$1
Adorable over-blouses in white, eggshell, beige or pink. Sizes 34 to 40. No mail or phone orders.
FIFTH FLOOR—STATE STREET.

MAINSPRINGS
$1
First quality high tempered steel, genuine mainsprings fitted to any make watch, American or Swiss. $1.50 value.
MAIN FLOOR—STATE STREET.

SHOE B
3 for $1
Of assorted color drill. Holds 6 prs. shoes. Req. 48c each!
MAIN FLOOR—CENTER.

DOLLAR DAY SPECIALS I OUR ECON

Women's Wash Dresses
Of 80 square prints in circular or pleated skirt models. Regular or extra sizes.
2 for $1
BASEMENT, STATE

Back Lace Corsets
Of striped madras, wide elastic section at sides. Sizes 25 to 34 waist.
$2 value $1
BASEMENT, STATE

$3 Val Women's Style & Support SHOES
$1
, DEARBORN

Wome Union
Rayon stripe cotton unio suits. Built u shoulder, size 36 to 44.
3 for
Basement,

SILKS—Mill Lengths
Canton crepes, flat crepes, printed crepes and chiffons, 39 inches wide.
2 yds. $1
Basement, Center.

New Fall HATS
All the newest styles, colors, and trims in chic Autumn felt hats.
at only $1
BASEMENT, STATE

Boys' SUIT
Tops attache to Englis shorts of mixe wool. Wel made, sizes to 9 years.
at only
Basement,

Men's $1 and $1.25 SHIRTS
2 for $1
Blue, green, tan or white plain color broadcloths. Also fancy novelty patterns. All fast colors. Sizes 14 to 17. No mail or phone orders.
Base., Dearborn

15c Bath Towels
18x36 in. soft, absorbent Turkish towels with colored borders.
10 for $1
Basement, Center.

25c Goods
for $1

81x 99 In. Sheet and 2 Pillow Cases
$1

Men HOS
Fancy rayo plaited or cash mere, wool an rayon hos (Mill runs Sizes 10 11½.
8 pairs
BASEMENT

Girls' Wash Frocks
Prints, plaids, checks, sizes 7 to 14 years. No Mail or Phone Orders.
2 for $1
BASEMENT, STATE

Men's S Pajar
Elastic ban broadcloth p jamas in pri patterns. So flannelette Sizes A, B, and D.
Basement,

AN ADDED FEATURE DELICIOUS FIG RS 18c Value, Pure Smyrna F Baked to a Rich Golde NONE DELIVERED. (B

...AGERLY AWAIT *THIS* OPPORTUNITY to BUY MORE For Their DOLLAR!

...LLAR DAY

...LSEWHERE ... LOWER PRICES AT THE

BOSTON STORE

...ADISON A... DEARBORN STREETS

...Orders ...en Today, Sunday, ...M. to 3 P... Call STAte 3000

DOLLAR DAY . . . an Event that Every Thrifty Shopper awaits with enthusiastic interest. And why not? A Dollar spent on DOLLAR DAY at the BOSTON STORE buys much more than a full Dollar's worth. Be here early Monday—the store opens at 8:30. Items have been picked with particular attention to fashion, timeliness, quality, and value. Every department in the store is represented.

MAIL PHONE ORDERS FILLED *While ... Last*

...30

...'S CREAM
Lb. Size Jar. $1
$1.75 cold or vanishing cream. Limit 2 jars. No mail or phone orders.
MAIN FLOOR—STATE STREET.

DENTAL CREAM
4 Tubes $1
SQUIBB'S tooth paste. Limit of 4. No mail or phone orders.
MAIN FLOOR—STATE STREET.

75c U'SUITS
2 for $1
Boys' and Girls' knit cotton waist effect suits. Short sleeve, knee length. Fall weight. Sizes 2 to 12 years.
THIRD FLOOR—STATE STREET.

...DAY ...OD SPECIALS!

CHICKEN A LA K... Table Craft or N... quality. No. 6 ... size can. **3 cans** $1

...COFFEE—Extra... special for ... $1

TEA—Good grade Ceylon, gunpowder or basket fired Japan. **6 lbs.** $1

TOMATOES—New pack, red ripe, Indiana No. 2 size can. **12 cans** $1

POTATOES—No... ...bushel $1

MUSHROOMS—Fancy French imported mushroom pieces and stems, 8 oz. can .... **4 cans** $1

2 lbs. Lamb Stew, 3 lbs. Fresh or Pi... Spare Ribs, 2 lbs. Sauerbraut, 2 lbs. Short Steaks, 2 lbs. Smoked or Fr... Liver Sausage. **All for $1...**

...Shoulder Lamb ... Carton Lard, ... Chopped Beef. **All for $1.00**

VITAMONT or KEN-L-RATION DOG FOOD—The 1 pound can, special at only .... **10 cans** $1

PEARS—Extra choice California Bartlett, delicious. No. $2\frac{1}{2}$ can **6 cans** $1

SMOKED CALI. HAM... lar $1.50 value........ ...each $1

ELAM'S OATMEAL. Cracked Wheat or Whole Wheat Flour—Freshly milled. 5 lb. bag........ **3 bags** $1

WE DELIVER—CALL STATE 3000.

...SPRINGS
$1
First quality high tempered steel, genuine mainsprings fitted to any make watch, American or Swiss. $1.50 value.
MAIN FLOOR—STATE STREET.

SHOE BAGS
3 for $1
Of assorted color drill. Holds 6 prs. shoes. Reg. 48c each!
MAIN FLOOR—CENTER.

SILK THREAD
Doz. Spls. $1
Corticelli or Richardson 100 yd. spool sewing thread. Black, white and colors.
MAIN FLOOR—CENTER.

...ECIALS I... ...R ECONOMY BASEMENT

...k Lace ...rsets ... $1 ...alue ...NT, STATE

$3 Val... Style&...

...men's ...pport ...ES $1 ...DEARBORN

Women's Union Suits
Rayon striped cotton union suits. Built up shoulder, sizes 36 to 44.
3 for $1
Basement, State.

Clip Dot Grenadine
36 inch grenadines in a variety of colors and designs. (Slight seconds.)
8 yds. $1
Basement, Center.

...y Fall ...ATS ... $1 ...ly ...NT, STATE

Boys' Fall SUITS
Tops attached to English shorts of mixed wool. Well made, sizes 3 to 9 years.
at only $1
Basement, Center.

6 Ft. Wide Congoleum
Regularly 59c sq. yd., in 2 to 10 square yard mill lengths.
3 sq. yds. $1
Basement, Center.

...Bath ...wels ... $1 ..., Center.

...r 25c ...Goods ... $1

Men's HOSE
Fancy rayon plaited or cashmere, wool and rayon hose. (Mill runs.) Sizes 10 to $11\frac{1}{2}$.
8 pairs $1
BASEMENT, STATE

Women's Full Fashioned Silk HOSE
3 Prs. $1
Silk chiffon or service weight hose. Mill runs of values to $1.25. Fall shades, sizes $8\frac{1}{2}$ to 10. No mail or phone orders.
BASEMENT, CENTER.

...Wash ...cks ... $1 ...T, STATE

...0 In. ...and 2 ...Cases $1

Men's $1.50 Pajamas
Elastic band, broadcloth pajamas in print patterns. Some flannelettes. Sizes A, B, C and D.
$1
Basement, Center.

...CIOUS FIG ...S ...Value, Pure Smyrna Fig Filling, ...ed to a Rich Golden Brown. ...NE DELIVERED. (Basement.) **Lb. $9\frac{1}{2}$c**

GUEST IVORY SOAP
Reg. $1.50 30 Cakes $1
None delivered. No mail or phone orders.
THIRD FLOOR—STATE ST.

Lux Toilet Soap
18 Bars $1
$1.80 value. None delivered. No mail or phone orders.
MAIN FLOOR—CENTER.

Loma Palm & Olive Soap
40 Bars $1
Loma Palm and Olive Toilet Soap. $2 value. No mail or phone orders.
SECOND FLOOR—STATE STREET.

Modess Napkins
5 Doz. $1
4 boxes with 1 dozen in box and two boxes with ½ dozen in box.
MAIN FLOOR—CENTER.

DRESS SHIELD
7 Prs. $1
Regularly 24c pair! In sizes 2, 3 and 4. For Dollar Day!
MAIN FLOOR—CENTER.

DOLLAR DAY Sale of HOUSEWARES

Wash Boilers $1 — No. 9 wash boilers with wood handles on sides and tin cover. Galvanized.

Toilet Paper $1 doz. rolls — 2,000 sheets in roll, fine tissue, tightly wound. Regular $1.35 value.

Refrigerators $1 — For windows. Galvanized iron, drop door, shelf and wire for hanging.

54 In. Iron Boards $1 — $1.49 value. Ironing board standing on 4 legs. Folds easily.

Food Choppers $1 — Household size. Cuts food fine, medium or coarse. Special for $1 Day.

Electric Pad $1 — Provides relief from pain. Soft and flexible. Guaranteed 1 year.

Garbage Can $1 — $1.69 value. 25 gallon galvanized can with cover and side handles.

Skillet Sets $1 — 1 each, No. 3 and No. 8 Griswold cast iron skillets, polished and ground inside.

Elec. Heater $1 — Wire guard polished reflector, nichrome cone shaped element. Guaranteed.

O'CedarMops 2 For $1 — One each 1 polishing mop and 1 chemically treated dust mop. Both for $1.

HOUSEWARES—EIGHTH FLOOR.

Photo Frames
$1.98 Values $1
Gold or Silver plated photo frames, metal, with easel back. 4x6 to 8x10 in. sizes.
SIXTH FLOOR—STATE STREET.

$1.98 Pictures
$1
Framed. 18x26 or 16x28 in. sizes. Beautiful subjects, and frames.
SIXTH FLOOR—STATE STREET.

Brief Cases
$1
$1.75 large 2-pocket case, 11x16 in. size. Black or brown, gold initial stamped free. While 500 last!
FOURTH FLOOR, CENTER.

Bill Folds
$1
Fancy grained leathers. Values to $1.98. While 1000 last. Gold initials stamped free.
FOURTH FLOOR, CENTER.

54-In. Tweeds
$1 yd.
$2 and $2.50 Tweed coatings in light, medium or heavy weights.
SECOND FLOOR, STATE STREET.

29c Toweling
5 yds. for $1
Extra heavy Irish linen, bleached. 17 in. wide. Colored stripe borders.
SECOND FLOOR, CENTER.

Pillowcases
2 for $1
$1.50 bleached snowy white Irish linen cases, 42x33 inch size. Hemstitched.
SECOND FLOOR, CENTER.

$1.50 Wallpaper
$1
10 rolls wallpaper, 18 yds. border, for any room 12x14 ft. Lowest Hanging Prices.
NINTH FLOOR, STATE STREET.

10 "Dollar Day" Specials
Sale Home Needs

4 Pc. Salad Sets — Rose or green glass, floral and lattice cut decorations. 14 in. plate, 12 in. bowl, glass fork, spoon. $1

8 Pc. Beverage Sets — Rose or green glass with color band decorations. Covered jug and 6 glasses to match. $1

Potted Tulips — 5 ass't color unbreakable tulips, avg. 13 in., 5 green leaves, complete with ebony glass bowl. $1

Fancy Stemware — Pink or green goblets, sherbets, cocktails, footed glasses. 12 pieces for $1

21 Pc. Service Sets — Green glass, 54 oz. jug, 4 ice tea tumblers, 4 gingerale glasses, 4 8-in. plates, 4 cups and 4 saucers. $1

$1.39 Fern Stands — Of twisted iron in verdi green and gold finish. 35 inches high with metal bowl. $1

Jap Garden Sets — $1.29 val. Colored enamel decorated metal, 13 miniature items, including bridges, temples, etc. $1

$1.29 Covered Jar — 8 ins. in height. Red or green oriental decorations with wood stand. Special at $1

Beverage Bottles — Full quart size bottles with crown tops. Regularly sold at $1.49. TWO DOZEN at $1

Artificial Flowers — All popular garden flowers, various colors. Choice of twelve sprays. $1.29 values. $1

BOSTON STORE—EIGHTH FLOOR—STATE STREET.

10 "Dollar Day" Specials
For Your Windows

Imported Cretonnes — 50 inch warp prints and linen cretonnes for overdrapes and slip covers. New colors. $1.45 values. **Yard,** $1

36 Inch Cretonnes — Imitation crewel embroidered crash ground cretonnes in desirable patterns. 69c values. **2 yards,** $1

Drapery Damasks — 50 inch sunfast rayon damask. Jacquard, nub and multi color weaves. $1.69 values. **Yard,** $1

Drapery Velours — 50 inch velour in assorted drapery colors. Soft tones and plain surface for portieres, etc. **Yard,** $1

Casement Cloth — 40 inch Jacquard cloth in pongee color. Perfectly reversible. Launders well. 49c value. **3 yards**...... $1

Tassel Fringes — Decorative drapery trimming in a wide range of popular colors, solid and combinations. 28c val. **5 yards,** $1

Marquisette Panels — French marquisette, 34x$2\frac{1}{4}$ yd. panels with or without fringe. Dollar Day $1.39 value. **Each,** $1

Cottage Sets — Marquisette sets that are decorative for the dinette or kitchen. Regularly $1.39, special at, **set,** $1

Grenadine Curtains — Lovely color designed bathroom curtains. $1\frac{3}{4}$ yds. by 30 ins. With extra wide ruffles. $1.39 values. **Pair,** $1

Ruffled Curtains — Criss cross marquisette curtains in a good assortment of colors, 45x$2\frac{1}{4}$ yards. $1.39 values. **Pair,** $1

BOSTON STORE, NINTH FLOOR, STATE STREET.

For Dollar Day
Madeira Linens
Hand Embroidered

$1.50 AND $1.75 DRESSER SCARFS, 17x44 and 17x54-in. sizes. EACH.... $1

29c Oval or Oblong DOILIES, 6x12 inch size, 6 FOR........ $1

59c OBLONG DOILIES, 10x14 inch size, at only 3 FOR........ $1

98c DOILIES, oval or oblong, 12x18 inch size. 2 FOR........ $1

BOSTON STORE, SECOND FLOOR, CENTER.

Personal Christmas
CARDS
Printed With Your Name
25 for $1
Neatly printed with your name. Attractive designs, most cards with tissue lined envelopes. Values to $2.50.
SEVENTH FLOOR, STATE STREET.

For Dollar Day
34,880 Pcs. Heavy Silver Plated Table Flatware
12 Pieces $1
15 Year Quality. Lady Isabelle pattern. Reg. 1.68 dozen! Including knives, forks, teaspoons, tablespoons, dessert spoons, orange spoons, coffee spoons, salad forks, oyster forks, butter spreaders, sugar shells, butter knives, etc.
BOSTON STORE, MAIN FLOOR, STATE STREET.

Dollar Sale $1.50 to $2.50 Fancy Goods

$2.50 IMP. LINEN STPD. CLOTH, 54x54 in., some with 4 napkins........ $1
$1.25 APPLIQUE QUILT SQUARES, 18x18 inches, 15 designs. **5 FOR**........ $1
79c to $1 SCARFS, stamped linen, some lace trimmed. **2 FOR**........ $1
$2.50 LACE PILLOW SLIPS. Imported from Normandy, France. 5 styles. EACH........ $1
$1 to $1.50 GUEST TOWELS, a beautiful selection. **2 FOR**........ $1
$2 FLAPPER DOLL SET. Doll with composition head, hands, eyelashes, shoes, stockings, Princess Eugenie hat, $1

$1 — 6th Floor, Center.

$1 DOZ. D. M. C. THREAD, pearl and cotton mercerized, sizes 3 and 5. **2 DOZEN FOR**........ $1
$1 WASTE PAPER BASKETS, so charming you'll want several. **2 FOR**........ $1
$1.25 ALENCON DOILIES, 11 in. size. Lovely designs. **2 FOR**........ $1
$1.50 SEWING BOXES with scissors, thread, etc........ $1
$1 TRINKET BOXES, 4 drawers, assorted colors. **2 FOR**........ $1
$2 TIE AND DYE TABLE COVERS, 18x18, also Scarfs, 12x30 at, EACH........ $1

2 Prs. Half SOLES
$1
Attached to 2 pairs of shoes. For women's, men's or children's shoes.
FOURTH FLOOR, CENTER.

$1.39 SHEETS
$1
81x99 in. Arlington percale bed sheets. bleached white. While 800 last!
SECOND FLOOR, DEARBORN STREET

RAYON TWILL
4 yds. for $1
36 in. satin twill with rich lustrous finish. Wanted shades. Reg. 39c yard.
SECOND FLOOR, DEARBORN STREET.

19c MUSLIN
8 yds. for $1
Genuine "Fruit of the Loom" bleached muslin. Launders well.
SECOND FLOOR, DEARBORN STREET

TABLE COVERS
$1 each
54x54 in. cover, smooth satin finish. Easily kept clean. Reg. $1.69.
SECOND FLOOR—DEARBORN STREET.

Desk Lamp
$1
1.49 completely wired lamp. Has flexible arm. Metal shades.
SIXTH FLOOR, STATE ST.

$1.50 Laces
$1 Yd.
Rayon and Alencon allover laces, in black and colors. 36 ins. wide.
SECOND FLOOR, CENTER.

Chenille Rug
$1
$1.75 heavy grade, 24x44 in. size. Charming colors and designs.
NINTH FLOOR—DEARBORN

82c Shades
2 for $1
3x7 ft. genuine oil opaque window shades, first quality.
NINTH FLOOR, STATE ST.

Card Tables
$1
$1.59 value. Black tops with red or green frames. Durable.
FURNITURE, 10TH FLOOR

$2.50 Cards
5 decks $1
Kenilworth. Bridge size. Fancy backs. Red or Blue. No mail or phone orders. None delivered.
7TH FLOOR, STATE ST.

Pen and Pencil
set $1
Regular size fountain pen with clip, 14-k. and Eversharp pencil to match. $1.60 val. No Mail or Phone Orders
7TH FLOOR, STATE ST.

$1.50 Napkins
6 for $1
18x18 in. all pure Irish linen damask with floral designs.
SECOND FLOOR, CENTER.

$1 Linen Sets
2 for $1
35x35 inch table cloth and four 12x12 inch napkins. Plain center.
SECOND FLOOR, CENTER.

Salted Nuts
2 lbs. $1
$1.45 value. Fresh, crisp, well salted pecans, almonds, cashews and Brazil nuts.
MAIN FLOOR, CENTER.

Linen Kerchiefs
8 for $1
Women's linen 'Kerchiefs. 18c values. Chinese. Hand emb.
MAIN FLOOR, STATE ST.

Jewelry
2 pcs. $1
Values to $2. Metal and novelty jewelry, including necklaces, earrings, etc.
MAIN FLOOR, STATE ST.

Identifies Man in Iron Mask as Voluble Priest

Historic Mystery Revived by Frenchman.

By Alex Small.

PARIS.—[Special.]—The man with the iron mask, that mysterious and mute personage who lived for years in a jail on a little island off Cannes, has been a perennial subject for historical sleuths. The latest answer to the riddle is made by M. Emile Laloy, who seems to have conclusive proof that the man with the iron mask was Eustache Dauger, a priest. Dauger had been aware of the intrigue of Louis XIV. with Mme. De Montespan, and had been indiscreet about it. His betrayal of the royal secret cost him his liberty for the rest of his life.

The affair seems to have been rather complicated. Dauger at first was imprisoned in the château of Pignerol. With him were two others—Fouquet, the once all powerful financier who was accused of misappropriating the king's money and who was to end his life there, and a nobleman, Lauzun, who wanted his own way rather than the king's in marriage.

* *

They Knew Too Much.

In 1675 the priest Dauger, who was "only a valet," was put in the service of Fouquet at Pignerol. On the latter's death in 1680 it was learned that he and Lauzun had frequently communicated with each other, "hoisted through the chimney by the valets"; that is, by Dauger and by a certain obscure La Rivière.

Louvois, the king's minister, thereupon ordered the prison warden to keep better watch on the two valets. He did it so well that when he was transferred to another post he took the two with him. La Rivière died in 1687; Dauger alone was transported to the Lerins islands, where he became the man with the iron mask.

Four persons, then, by their association together at Pignerol, knew too much about the king's relations with Mme. De Montespan. Fouquet was dead; Lauzun was a nobleman and could be dealt with after his release. The two commoners had to expiate their crime of too much knowledge by imprisonment to the end of ther lives.

* *

His Grave Offense.

The story has inspired one commentator to indignant words on the abuses of the old régime. What was Dauger's offense? A purely personal affair between Louis XIV. and himself. As for La Rivière, he seems to have merely obeyed the orders of his master at a time when valets were considered bound to practically military discipline, to obey masters without question.

Louis had his own code of morals. The slight to his dignity had to be heavily avenged. Of real harm none seems to have been done, for the facts in the case were apparently unknown even to Louvois, who was as close to him as any man.

"Hence," writes our commentator, "judgments [when any are taken], arrests, incarcerations, violence, heavy penalties, transportations—all those are the acts of the prince. And the galleys sail on—those to which were sent the unfortunate Protestants guilty of having another notion of God than that of the king."

Conclusion: Frenchmen are ever so much better off now in their relations with government, at least, than they were in the seventeenth century. A few people would like to reëstablish that old régime; they are maniacs. "I prefer a system where, to get married, the personal consent of M. Paul Doumer is not necessary, and where a priest or a servant do not drag out their lives in prison because they have gossiped about the love affairs of an eminent personage, even one who personifies the State."

EMBARRASSING MOMENTS

What was the most embarrassing moment of your life? If you care to have it published address "Embarrassing Moments," Chicago Tribune. Please write on one side of the paper. No manuscripts returned.

Minus One Shoe.

While at work one morning, I stumbled and lost the heel of my shoe. Not being able to leave the office, I sent the messanger out to have it replaced, leaving me with only one shoe. While he was gone, my boss, the president of a large concern, called for me to come to his office immediately. I met every one in the building I knew, as I went down the corridor between offices. I entered with my stocking foot, not only to face my boss, but also the board of directors. If I ever felt like a penny waiting for change it was that morning. J. K.

All Looking for the Glove.

After making some purchases, I boarded a crowded street car. Because it was a rather warm day, I held my gloves. While I was standing, the man behind me pulled my sleeve and pointed to one of my gloves on the floor. I picked it up and looked for the other glove, but couldn't find it.

I looked on the floor. The man looked on the floor. Every one looked on the floor for my glove, but no glove. After all had bent their heads to the floor for my glove, a woman pulled something from my package, and said, "Is this the glove you lost?"

It was. And every one breathed a sigh of relief, while I felt so big! B. W.

Better a Silent Exit.

I attended a wake with a number of my friends recently, and after remaining at the home of the deceased for a short time, my friends and I arose to leave. Instead of the customary, "I'm sorry for your trouble," I found myself saying, "I have a very lovely time."

Confused? Plenty! E. J. M.

Chester Erskin Makes His Bow as Impresario

NEW YORK, Sept. 26.—(AP)—Chester Erskin tempted fate with two new productions this week, and failed to come off very happily. True, the critics were not wholly vicious, but neither one of his plays received what could be termed as unanimously enthusiastic reviews.

Erskin has experienced a strange career on Broadway. Five years ago he was not in the theater, spending most of his time contemplating the adventures of the city from a bench in Bryant park. Less than a year after he had deserted his park bench he became director of "Harlem," "Subway Express" and the "The Last Mile," three plays so startling in their presentation that Erskin was hailed as much a savior of the native stage as was Eugene O'Neill.

His production of "I Love an Actress" is a witty and sophisticated Viennese comedy. The plot is a fragile thing concerning a young man who falls in love with an actress. Muriel Kirkland and Walter Abel have the leading rôles.

Erskin's second play of the week was "He," staged for the Theater Guild.

Carol Sax is an artistic manager from Iowa. He went to Paris and startled that sophisticated city with a series of American plays. Now he has returned to his native theater and trusts that he may excite New York playgoers as much as he did when on the banks of the Seine.

His first production is Arthur Wilmurt's comedy, "The Guest Room," now in rehearsal. It has Helen Lowell, Beverley Sitgreaves, Otto Hulett and Joan Kenyon in the principal rôles. Miss Kenyon is really Mrs. Kenyon Nicholson, wife of the Columbia university professor who wrote "The Barker" and "Little Eva."

LIONEL ATWILL

A LITTLE English comedy, called "The Lodger," found refuge and some patronage in the Playhouse back in the season of 1916-'17. Its principal actor [and also its owner and backer] was Lionel Atwill, who now comes back to Chicago as the star of "The Silent Witness," at the Selwyn.

Mr. Atwill was not the only stranger with talent in the cast of "The Lodger." The critics had praise for the quality of the acting throughout, and particularly for a pudgy, popeyed little actress in the rôle of a Cockney landlady. She was Beryl Mercer, now of the films, and frequently after that first Chicago visit an important actress in a variety of rôles. She was last in Chicago with the Theater Guild in 1927 in Shaw's "Pygmalion."

Mr. Atwill's rise to celebrity was rapid. He acted for Grace George, then for Nazimova, then for Frances Starr in "Tiger! Tiger!" and then as a Belasco star in "Deburau" and "The Grand Duke." His last Chicago appearance [apart from a visit or two in a vaudeville skit called "The White-Faced Fool"] was in "The Outsider" in 1924 in the Garrick.

IN VAUDEVILLE

THIS week's program at the Palace theater includes the following vaudeville acts:

Favorites of Roxy's Gang—A group of the musical entertainers who made the Roxy the most celebrated of New York's cinema palaces.

Frank Libuse—For years a comedian in Chicago cafés. He returns to vaudeville with an assortment of "stooges."

Freda and Palace—Guitarist and singer of Latin origin.

"A Porcelain Romance"—A dance production with gay scenery and costumes for a company of six.

The Five Elgins—They throw Indian clubs at each other and straw hats at the audiences. However, neither Elgins nor audiences have ever been hit by a club or a hat.

WILD WEST

COL. W. T. JOHNSON'S "world championship" rodeo will begin exhibitions at the Chicago Stadium next Friday night. The competitors will include Tad Lucas, champion woman trick rider; Florence Randolph, Bea Kirnan, Bob Crosby, Madge Runyon, Louis Tindall, Bob Askins, Mike Hastings, Richard Marchant, Jimmie Nesbitt, Dick Shelton, Rene Shelton, Buck Stuart, Grady Wilson, and Elmer Jones. Chester Byers, champion roper, will defend his title.

Star from Berlin.

Mady Christians, German musical comedy and motion picture star, has been engaged to star in a new musical comedy called "Arms and the Maid" to be produced by the Messrs. Shubert. She was born in New York, while her father, Charles Christians, was director of the Irving Place theater. Max Reinhardt saw her in a musical comedy and took her to Germany about ten years ago, when she was 15.

She acted in many of Reinhardt's productions, including "The Merchant of Venice" and Molière's "Le Bourgeois Gentilhomme." She starred in the first cinema production of Oscar Strauss' "The Waltz Dream."

Plays for Children.

The Jack and Jill players will open their winter season of plays for children with "The Tinder Box" on Saturday afternoon, Oct. 3. There will be an added Sunday matinée on the first Sunday of every month. The players will again use the Chicago Woman's Club theater, 62 East 11th street.

The répertoire will include a number of new plays written by Chicago authors: Alice Gerstenberg, Florence Crocker Comfort, M. A. Sturm, "Francis Preeve," and Jack and Jill's director, Marie Agnes Foley.

Blackheads Go Quick By This Simple Method

There is a simple method that makes blackheads go as if by magic. Get two ounces of Calonite powder from your drug store, sprinkle a little on a hot, wet cloth, rub briskly over the affected parts and in two minutes you will find every blackhead dissolved away entirely.

Additional Bargain Features for Dollar Day!

SEE PRECEDING PAGES FOR MARVELOUS DOLLAR DAY VALUES

98c NUT DISHES
Silver Plated
2 FOR $1
Perforated design. Looks like Sterling Silver. Octagon, oval or round shapes. Reg. 98c.

IMPORTED INDIVIDUAL ASH TRAYS, decorated antimony ware. Round shapes. Reg. 19c. 12 pcs. for $1

BOSTON STORE—MAIN FLOOR—STATE STREET.

Monday Hours: 8:30 A. M. to 6:30 P. M. | Phone Orders Filled Call STAte 3000

LOW PRICES ELSEWHERE MEAN LOWER PRICES AT THE

BOSTON STORE

STATE, MADISON AND DEARBORN STREETS

$1.00 DOWN*
delivers any used
Sewing Machine
*Balance Monthly; No Carrying Charge
50 treadle machines in nearly all makes including Singer, New Home, White, etc. $8 to $29
No Mail or Phone Orders.
BOSTON STORE—SECOND FLOOR—CENTER.

Monday! "DOLLAR DAY" Inaugurates Our Annual

OCTOBER SALE of SILKS!

$1.98 Canton Faille Crepe and Flat Crepe 1.42 YD.
The spot light of fashion is turned brilliantly on Canton Faille Crepe for Fall frocks. 39 inches wide; soft, rich, heavy quality. Browns, Greens, Reds, Blues, etc.

$3.48 Lovely All-Silk Chiffon Velvets 2.78 YD.
IDEAL for Street frocks or for Evening Wear. Soft clinging, closely woven pile in Black or colors. Beautiful sheen. Lovely light or dark shades. 39 in. wide.

ECONOMY BASEMENT SPECIAL
$1 SILK FLAT CREPES, 39 in. wide, in 50 lovely Street and Evening shades. Yd., 72c
Economy Basement, Center—for this item only!

NO MAIL OR PHONE ORDERS
For years and years this store has built a reputation synonymous with QUALITY silks at THRIFT prices. For this annual October event, as well as for Dollar Day, we offer SUPREME VALUES in all kinds of silks. Our reputation—"For Silks, the Boston Store"—is well maintained. NO MAIL OR PHONE ORDERS.

A Triple Combination: Dollar Day—October Silk Sale and Values Plus!

$1.44 Satin Crepe, Canton Crepe and Flat Crepe $1 YD.
Three of the most popular silks for Fall frocks because of the rich, lustrous, fine heavy qualities as well as being smart yet serviceable. In 50 colors, including Street shades, Pastel or Lingerie tints. 39 in. wide

BOSTON STORE—SECOND FLOOR—STATE STREET.

$1.95 Spun Rayon Canton Crepe Travel Print 1.34 YD.
The new spun rayon canton crepes have the touch and appearance of woolens. Neat small effects in Browns, Wine, Blue, Greens, etc. Will not crush. 39 inches wide.

$2.29 to $2.59 Canton and Satin Crepes 1.78 YD.
Unusually fine heavy soft souple lustrous silks for Fall frocks and ensembles in Black and lovely colors. 39 in. wide. NEW LOW PRICE for the October Sale!

$1.28 SILK FLAT CREPE
39-inch, rich, mellow finish flat crepe. Fifty shades in the group. Excellent quality for frocks, lingerie, etc. Yard, 85c

Sale of 12,000 Innerspring Mattresses, Felt Mattresses and Box Springs!

SURPLUS STOCK OF ROBINSON-RODERS CO. FACTORIES at NEWARK. N. J. KANSAS CITY. Mo. LITTLE ROCK. ARK.

The entire surplus stock from a NATIONALLY KNOWN manufacturer of fine bedding . . . the Robinson-Rodes Co., Inc. The high quality of their products is positively maintained in this sale despite low prices. They guarantee every article perfect and manufactured under State law requirements regarding bedding.

Mail orders filled while quantities last during this sale from Sept. 27 to Oct. 3, inclusive. Widely known brands of box springs, inner spring mattresses, Kava Kapok long staple cotton mattresses and four well known pillows. Purchased at prices that enable you to buy at half and even less!

at ½ price and even less!

$39.50 "Lenore" Innerspring Mattresses
Or Upholstered Box Springs
19.75 Each
$5 DOWN Balance Monthly; Small Carrying Charge
Imported panel damask covering in green or orchid. Big thick 4-row prebuilt border, no needle holes. Regular sizes. Side ventilators. Taped edges and button tufting.

$42.50 "Bermuda" Innerspring Mattresses
Or Upholstered Box Springs
23.75 Each
$5 DOWN Balance Monthly; Small Carrying Charge
Heaviest quality moire panel damask in green, orchid or blue. Finest innerspring unit cushion in thick layers of elastic felt. Biscuit quilted border with unique sewed roll edge—no needle holes.

EXTRA SPECIALS
$24 Innerspring Mattresses 7.95
107 single and ¾ size only. Sateen ticking. 4 row side stitching with ventilators. Highest grade innerspring construction.

$35 Innerspring Mattresses 14.75
Twin bed size only, 3 ft. 3 in. 60 to sell! Covered in imported damask. 550 muslin cover innerspring. 4-row side stitching.

$18 "Metropolitan" Felt Mattresses
60 lbs. of selected cotton and felt, fine warp sateen ticking. 4-row stitched imperial edge. Regular sizes 9.75

$22 "Bernice" Staple Felt Mattresses
100% long staple snow white cotton felt. Warp sateen covering. Closely stitched roll edge. Regular sizes 12.75

$17.50 "Siesta" Innerspring Mattresses
Full weight, new 1 pc. inner construction. Heavy ticking. Roll edge. Heavy felt top, bottom and sides. All reg. sizes..... 8.95

$29.50 "Manhattan" Innerspring Mattress or Box Spring
Innerspring mattress or box spring. Allover damask. Thick layers of felt, taped edges, large ventilators .... 15.75 EACH

$1.45 PILLOWS
400 Hyde Park fine curled grey feather pillows, 21x27 In. Imp. linen ticking. EA..... 89c

REGULAR $2 PILLOWS
500 Sweet Dream pillows, 21x27 in., turkey and duck down, 8 oz. Amoskeag ticking. EA. 1.29

$35 ILANASILK
Java Kapok Mattresses or Box Springs
17.75 EACH
The Ilanasilk imported processed Java Kapok or Down mattress. Non-absorbent and sanitary. White taped 2 row imperial edge. Regular sizes.

$4.50 PILLOWS
Sunbeam live goose and duck feather pillows. 21x27 in., imported linen ticking. Limited quantity! EA..... 2.85

REGULAR $7 PILLOWS
21x27 in. Verelite pillows. 95% goose down. Imported linen finish ticking. EA., 3.95

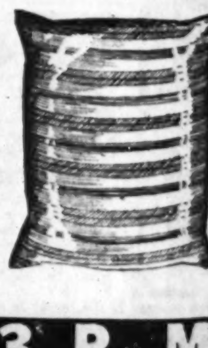

BOSTON STORE—FURNITURE—ENTIRE TENTH FLOOR.

TELEPHONE ORDERS TAKEN TODAY, SUNDAY, 10 A. M. TO 3 P. M.

Theaters Form Into Line for New Stage Year

Afterthoughts on Pair of Rowdy Farces.

By Charles Collins.

[Continued from page one.]

man will turn pale and be stricken with guilty chills if a foundling is left on his doorstep. Both of them are wild and reckless, but the former is consistently amusing and the latter persistently dull.

"Unexpected Husband" gives evidence of being a hit in Chicago, while "In the Best of Families" looks like an error. The difference between the two plays is largely a matter of skill in authorship and taste in the treatment of risky material. One is jaunty and active, the other is leering and slow. One remains on the safe side of the line between frankness and indecency, the other stumbles stupidly in the morass across the border. One laughs, the other sniggers.

* *

Manager and Actor.

Enter a surprising fellow named Richard G. Herndon. Before he came to town theatrical impresarios were divided into two classes—managers and actor-managers. Mr. Herndon represents a third class and stands at the head of it. He is the manager-actor.

During "Unexpected Husband's" run in New York Mr. Herndon was content to lurk in the box office, ... of the help, and contemplate with deep inward satisfaction the line of type on the program which read "Richard G. Herndon presents." He had been a producing manager ... years and had given honorable service in promoting and exploiting the American drama. For example, when the Theater Guild was in its swaddling clothes Mr. Herndon lent the infant a helping hand with its "John Ferguson."

But when he started out toward Chicago with his "Unexpected Husband" company a strange urge came over him: a feverish gleam began to burn in his eye. Suddenly he announced: "I can act the rôle of ...bert Busty, justice of the peace ... night-club souse, as well as the ... fellow—and maybe better. Watch me."

We watched him, at the Chicago première, with amazement. He performed as if he had been paying dues to the Actors' Equity association all his life. As a jovial, energetic ... resourceful drunkard he was almost as funny as Leon Erroll. He was a better actor than Gilbert Miller, William A. Brady, Morris Gest, Flo Ziegfeld, or Tracy C. Drake. He seems to be establishing a claim for the world's championship. He was in a class by himself—the complete manager-actor.

* *

Herndon's Past.

The sudden ascent of Mr. Herndon, formerly a shrinking violet of the "front of the house," into footlight glory is a mystery that deserves explanation. Earnest investigation of the case reveals that Mr. Herndon used to be an actor and that he s... off eighteen years ago. This pa... "Unexpected Husband" is the ... he has played since his reforma...

He attributes his success, as the ... ing goes, to a job as a canvasser ... newspaper subscribers. It wa... French paper, published in Chi... and its manager got the wild id... combing the Germanic city of ... waukee. Having been born in Fr... Mr. Herndon had the necessary ... guistic qualifications.

"Say, young feller," said the ... ager of a Milwaukee dramatic company, "you've got a swell Fr... accent. How'd you like to pl... waiter in next week's show?"

Mr. Herndon promptly threw ... his subscription blanks and beg... new life. Then he trouped ar... taking the jobs as they came ... extra man with Otis Skinner, a ... part with Mr. and Mrs. Kendall ... years in "stock" in Cincinnati ... all, seven years at the trade.

And that is one of the wa... which people become actors.

* *

Rawlinson's Luck.

Here is another story about th... ginnings of a stage career: H... Rawlinson of "A Modern Vi... harks back to the period when ... land and Clifford used to send ... dramas on tour out of Chicago. ... tween engagements his funds ... reach the vanishing point, an... would spend his nights on the be... in the waiting room of the La ... street station, pretending to be a ... aler waiting for his train.

He met a good Samaritan who ... "Boy, it's going to be a long ... summer. How'd you like to co... to my summer resort at Lake B... do odd jobs around the place, a... regular?"

Young Rawlinson was paintin... boats at the summer resort doc... taking on a handsome coat o... when a stranger in white fl... touched him on the shoulder.

"You don't look like a boat pa... the summer boarder sneered, fl... the ashes of his cigaret on R... son's handiwork. "How come... dy?"

"I'm an actor," said Rawl... striking the hero's pose, "an... would you like to get throw... the lake?"

"Izzat so? Well, here's your ... to prove it. I'm a playwrigh... I've got a sketch you might fit..."

The stranger was Paul Dicke... mer half back on University of ... gan football teams, future aut... "The Broken Wing," "The ... Breaker," etc.

Rawlinson never painted a... boat.

THEATER GUI...

THE Theater Guild has be... hearsals of "Reunion in ... na," a comedy by Rob... Sherwood, in which Alfre... and Lynn Fontanne will appe... Worthington Miner is directi... play, and Helen Westley, Henr... ers, and Edouardo Cianelli hav... selected for important rôles. ... Helburn and Lawrence Langn... supervising the production f... Guild.

"Reunion in Vienna" opens ... Nixon theater, Pittsburgh, o... day, Oct. 12, and will initi... Guild's fourth subscription se... that city. It will be presen... New York on Monday, Oct. 1...

Day! ...WN' used ...achine ... to $29 ... Annual ...S! ... Canton 1.34 YD. ...nton and 1.78 YD. ...REPE 85c ...ses, ...gs! ... 5.75 EACH ... P. M.

...heaters Form ...nto Line for ...ew Stage Year

...erthoughts on Pair of Rowdy Farces.

By Charles Collins.

[Continued from page one.]

...will turn pale and be stricken ...guilty chills if a foundling is ...on his doorstep. Both of them are ...and reckless, but the former is ...amusing and the latter is ...dull.

"Unexpected Husband" gives evi... of being a hit in Chicago, while "...the Best of Families" looks like ... The difference between these ...plays is largely a matter of skill ...authorship and taste in the treat... of risky material. One is jaunty ...the other is leering and ... One remains on the safe side ...the line between frankness and ..., the other stumbles stupidly ...across the border. One ..., the other sniggers.

* *

...ager and Actor.

...a surprising fellow named ...G. Herndon. Before he came ...theatrical impresarios were ...into two classes—managers ...actor-managers. Mr. Herndon ...a third class and stands ...head of it. He is the manager-...

...ing "Unexpected Husband's" ...New York Mr. Herndon was ...to lurk in the box office, pay ...the bills, and contemplate with a ...inward satisfaction the line of ...on the program which reads "...G. Herndon presents." He ...been a producing manager for ...and had given honorable service ...and exploiting the Ameri... drama. For example, when the ...Guild was in its swaddling ...Mr. Herndon lent the infant ...hand with its "John Fer..."

...when he started out toward ...with his "Unexpected Hus..." company a strange urge came ...him: a feverish gleam began to ...in his eye. Suddenly he an...: "I can act the rôle of Eg... Busty, justice of the peace and ...club souse, as well as the next ...—and maybe better. Watch ..."

...watched him, at the Chicago ..., with amazement. He per... as if he had been paying dues ...the Actors' Equity association all ...life. As a jovial, energetic and ...drunkard he was almost ...as Leon Erroll. He was a ...actor than Gilbert Miller, Wil... A. Brady, Morris Gest, Flo Zieg... or Tracy C. Drake. He seemed ...establishing a claim for the ...'s championship. He was in a ...by himself—the complete man...

* *

...don's Past.

...sudden ascent of Mr. Herndon, ...a shrinking violet of the ...of the house," into footlight ...is a mystery that deserves ex...tion. Earnest investigation of ...case reveals that Mr. Herndon ...to be an actor and that he swore ...eighteen years ago. This part in "Unexpected Husband" is the first ...has played since his reformation. ...attributes his success, as the say... goes, to a job as a canvasser for ...subscribers. It was a ...paper, published in Chicago, ...manager got the wild idea of ...the Germanic city of Mil... Having been born in France, ...Herndon had the necessary lin... qualifications.

"...Say, young feller," said the man... of a Milwaukee dramatic stock ..., "you've got a swell French ... How'd you like to play a ... in next week's show?"

...Mr. Herndon promptly threw away ...subscription blanks and began a ...life. Then he trouped around, ...the jobs as they came—an ...man with Otis Skinner, a small ...with Mr. and Mrs. Kendall, two ...in "stock" in Cincinnati—in ...seven years at the trade.

...that is one of the ways in ...people become actors.

* *

...linson's Luck.

...is another story about the be...ginning of a stage career: Herbert ...linson of "A Modern Virgin" ...back to the period when Row... and Clifford used to send melo... on tour out of Chicago. Be... engagements his funds would ...the vanishing point, and he ...spend his nights on the benches ...the waiting room of the La Salle ...station, pretending to be a trav... waiting for his train.

...met a good Samaritan who said, "...Boy, it's going to be a long, hard ...summer. How'd you like to come up ...summer resort at Lake Beulah, ...odd jobs around the place, and eat ...?"

...Young Rawlinson was painting row... at the summer resort dock and ...on a handsome coat of tan ...a stranger in white flannels ...him on the shoulder.

"...You don't look like a boat painter," ...summer boarder sneered, flicking ...ashes of his cigaret on Rawlin... handiwork. "How come, bud-...?"

"I'm an actor," said Rawlinson, ...the hero's pose, "and how ...you like to get thrown into ...lake?"

"...Isn't so? Well, here's your chance ...prove it. I'm a playwright, and ...got a sketch you might fit into."

...stranger was Paul Dickey, for... half back on University of Michi... football teams, future author of "The Broken Wing," "The Ghost ...," etc.

...Rawlinson never painted another ...

...THEATER GUILD

...The Theater Guild has begun re...hearsals of "Reunion in Vien...na," a comedy by Robert E. Sherwood, in which Alfred Lunt ...Lynn Fontanne will appear. T. ...Worthington Miner is directing the ...and Helen Westley, Henry Trav... and Edouardo Cianelli have been ...for important rôles. Theresa ...and Lawrence Langner are ...vising the production for the ...

"...Reunion in Vienna" opens at the ...theater, Pittsburgh, on Mon... Oct. 12, and will initiate the ...fourth subscription season in ...city. It will be presented in ...York on Monday, Oct. 1.

SEEN AT APOLLO

JUDITH ALDEN.

SHE is winning praise for her acting in "In the Best of Families," the farce about a foundling, now at the Apollo theater. Miss Alden is a brisk little brunette with pictorial value.

[James Hargis Connelly Photo.]

Improvement on Revolving Stage; Chat from B'way

Film Prodigals Return to Times Square.

NEW YORK, Sept. 26.—[Special.]—Manager Gilbert Miller is talking in an animated fashion these days about a new mechanical stage contrivance that will make the revolving stage, now so much in vogue, seem old-fashioned. A German named Max Hasait invented the gadget, and Mr. Miller has spent some $25,000 in perfecting it. The thing is said to combine the best features of the revolving stage, and is also equipped to move sideways as well as around and around and around. A provisional form of the contraption is now being used in the London production of "Grand Hotel."

This same Mr. Miller is preparing to stage "The Sex Fable" in New York, and has engaged Leona Maricle, who was so good as the "little drinkie" girl in the Chicago company of "The Greeks Had a Word for It," for an important role. After launching this piece he will present Helen Hayes in Molnar's "The Good Fairy," and Leslie Howard in a new play by Philip Barry, to be called "The Animal Kingdom." Being an international manager, Mr. Miller must also give some attention to the drama in London, so he is preparing to produce "There's Always Juliet," by John Van Druten, in the British capital. Herbert Marshall and Edna Best will have the leading rôles. Oct. 12 is the date of the première.

"Pearly Gates," as given in Chicago, will be offered to Philadelphia next Wednesday night under the title of "Heaven Bound." The Metropolitan Opera house of that city will shelter the cantata. Negro churches are sponsoring the engagement.

The story by Aldous Huxley called "Brief Candles" has been dramatized by Ernest Boyd and Madeline Davidson, and the manuscript is arousing interest among the producing managers of Times square. "After the Fireworks" is the title of the work.

Herman Shumlin has deserted the cinema factories of Hollywood and says that he is back on Broadway to stay. Walter Wanger is another returned prodigal. He has had differences with the picture firm that had engaged him as an executive, and is now looking for a real life play to stage.

Maude Adams and Otis Skinner will probably use for their co-starring tour in "The Merchant of Venice" the same scene designs that formed the background of George Arliss' experiment with the rôle of Shylock. At any rate these settings have been exhumed from the storehouse in which they were resting peacefully and set up in the Little theater for Miss Adams' inspection. Changes of scene in this production can be made in half a minute or less.

When Katharine Cornell finishes with "The Barretts of Wimpole Street" she will probably stage a French play called "Le Viol de Lucrece," by Andre Obey. But that will not come to pass until the season of 1932-'33.

St. John Ervine has written a new play bearing the title of "Anthony and Anna." London will see it first. . . . Philip Merivale has begun rehearsals of "Cynara," an English play. He will be starred in the rôle originated by Sir Gerald Du Maurier.

'THE VENETIAN'

THE DRAMATIC LEAGUE OF CHICAGO will open its new subscription season Oct. 5 at the Harris theater with the American première of "The Venetian," which ran all last season in London and is to be acted by the original London cast. The play is by Clifford Bax, and it was staged in London by Maurice Browne, under the direction of Ellen Van Volkenburg—two names which bring back memories of the Little Theater in the Fine Arts building, 1911-'17.

Two of the four principal members of the cast of "The Venetian" are new to Chicago. They are Margaret Rawlings, who has the title rôle, and Alistair Sim, a Scotch actor who is called by the London critics "the true successor to the Lynn Harding of the Beerbohm Tree heyday." The two other principals are known here—Wilfrid Walter, who was with the Shakespeare company from Stratford-upon-Avon, and Catharine Lacey.

Famous Novel in Play Form; Gotham Shows

NEW YORK, Sept. 26.—[Special.]—The American première of the dramatization of "The Good Companions" and the debut of an offshoot of the Theater Guild are the leading events on next week's playbills for Broadway. Three of the six openings represent postponements of plays announced for the week now ending. Here are the announcements:

"The House of Connelly"—Opens tomorrow night at the Martin Beck. For two years the Theater Guild has held this play by Paul Green, which deals with the conflict of the old and new generation in the south. Now it is being brought forth under Guild sponsorship by a new organization, the Group theater. Among the players will be Margaret Barker, Franchot Tone, Mary Morris, Stella Adler, J. Edward Bromberg, Morris Carnovsky, William Challee, and Eunice Stoddard.

"Washington Heights" — Opens Tuesday night at Maxine Elliott's. A new play by Vincent Lawrence. Its scene is uptown New York; its story that of a young married couple. William Harrigan and Joanna Roos will head a cast which will also include Constance McKay, Jane Bramley, and Clay Clement.

"The Good Companions"—Opens Thursday night at the Forty-fourth Street. This is the dramatization of J. P. Priestley's successful novel by its author and Edward Knoblock. The play has been staged by Julian Wylie, who directed its London production, and in the largely English company will be George Carney, who will have the rôle of Jess Oakroyd; Frank Petley, Hugh Sinclair, Valerie Taylor, Ernest Jay, Henry Hallatt, Vera Lennox, Matthew Boulton, Marcella Swanson, James Jolley, and Lillian Brennard Tonge.

"Nikki"—Opens Tuesday night at the Longacre. The deferred opening of a musical comedy based on a series of short stories by John Monk Saunders.

"Payment Deferred"—Opens Wednesday night at the Lyceum. Another postponed play—a Gilbert Miller importation from England. Charles Laughton will head the cast.

"The Camels Are Coming"—Opens Friday night at The President. A play by Don Mullaly and the third of last week's postponed premières.

NEW IN CHICAGO

"YOU SAID IT," a musical comedy that has had a long run in New York, will begin an engagement at the Grand Opera house tonight with Lou Holtz as its star. It deals with collegiate life, and was popular on Broadway for an entire season. The score was composed by Harold Arlen, the "book" was written by Jack Yellen and Sid Silvers. Mr. Holtz's company includes Lyda Roberti, Stanley Smith, June O'Dea, Billie Leonard, George Haggerty, Hughie Clarke, Alan Davis, and the California Crooners. The star, who is also the impresario of the show, announces that every principal in the cast is a veteran of the New York run.

"The Silent Witness," a drama of English atmosphere which is described as "a Mayfair thriller," will begin an engagement at the Selwyn theater tomorrow night with Lionel Atwill as its star. The play comes here under the direction of the Dramatic League of Chicago, although not as an item in its formal season. The organization's subscribers will be given the privileges of their membership box-office rate.

This play deals with a murder mystery in London society. Its central character is a father who stands trial for a murder that his own son has committed, feeling that he has an indestructible alibi.

Lionel Atwill, who has not acted in a full-length play since 1924, will be supported by Kay Strozzi as leading woman; Frank Hearn, Florence Fair, J. W. Austin, Horace Pollock, Fortunio Bonanova, Harold De Becker, Kathleen Lowry, and others.

"The Silent Witness" was popular in New York last season. Its authors are Jack de Leon and Jack Celestin.

Walker Whiteside will begin an engagement at the Blackstone theater next Thursday night in "Surf," a drama by Frank Harvey, which has been acted in London under the title of "Cape Forlorn." The star will have the rôle of a lighthouse keeper on a lonely reef off the coast of New Zealand. Others in the cast are Miss Franc Hale, William Desmond, and Barry O'Daniels. Mr. Whiteside staged this play with success on the Pacific coast last summer.

Gotham Musical Comedy Outdoes Burlesque Show

Vulgarities in Silk Win Over Those in Cotton.

By Burns Mantle.

[Continued from page one.]

ple as far south as Second avenue and Houston street?

* *

At First and Second Blush.

It seems, at first blush—and what a good phrase that is for a story on burlesque—it seems at first blush an incredible thing that the first city of the country, theatrically, should suddenly go in so generously for this cheapest and coarsest form of musical entertainment.

But, at second blush, we realize that there has been nothing sudden about it. It has been coming on for years. Each season the revues have been broader and broader, the humor coarser and coarser, until frequently the most popular of the Broadway shows have actually outdone in silk the vulgarities the downtown burlesques have offered in cotton, so to speak.

I can say for Mr. White's new "Scandals," however, that it is much cleaner than most, and one of the best in entertainment value of his personally conducted series.

There were cheers in the theater the opening night, and these were the first cheers we have heard this season. It happens that they were inspired by the fine singing of a dramatic baritone, Mr. Everett Marshall, late of the Metropolitan. But it was Mr. White who had the courage and the foresight to make Mr. Marshall the star of his company, so part of the credit should go to him. Mr. Marshall's stirring number was an adapted Negro spiritual entitled, "That's Why Darkies Were Born."

Mr. White likewise had the courage to go into the open market and outbid the radios for a part of Mr. Rudy Vallee's time. Now, whether Mr. Vallee happens to be your hero or your pet aversion, he is the most generously publicized crooner in all the world. And the most independent. He was able to dictate his own contract, to stipulate when and where he should play, and for how much.

* *

Mr. Vallee Remembers.

When Mr. White, feeling that his show was not quite ready for Broadway, wanted to go to Boston for a week or two of further seasoning, Mr. Vallee, remembering his experience with the vegetable souvenirs tossed stageward when he pleaded in song for something to remember the Harvard boys by, said no. And the "Scandals" did not go to Boston.

In New York Mr. Vallee repays Mr. White by appearing modestly in several song features, wearing his wavy hair with an air, and his charms with discretion. Sometimes he is in costume, which does not make him much funnier, but mostly he is just Rudy Vallee. And this, I think, is to his credit. The crowd has been a bit hesitant about opening its arms to him, but unquestionably has admired him for his tact.

Willie Howard is the great hunter for laughs and bags a good many. Willie, as he tells it, is also a great hunter who bagged a lion. Bagged and bagged it to go away. He is in fine burlesque form this season, appearing again with that stalwart question mark, Brother Eugene Howard, and bringing such wit to the travesties as to make even the coarsest of them amusing.

Ethel Merman sings the songs, mostly torch, and Ethel Barrymore Colt appears ever so briefly as a tabloid reporter seeking to discover whether Mr. Howard sleeps in pajamas or nighties, and the location of his moles.

* *

Pocketed Her Pride.

Miss Colt had decided to leave the cast, but having a run-of-the-play contract and times being what they are, decided later to pocket her pride and stay on. Her voice, slightly foggy, is not unlike her mother's. She is round faced and pretty, a little self-conscious, and evidently enjoying her stage experience as a great lark.

The best of the "Scandals" songs are Mr. Vallee's "This Is the Missus" and "My Man" and the theme song, "Life Is Just a Bowl of Cherries."

Speaking of the songs, it seems that Lew Brown, who with Ray Henderson is their composer, is mad at Mr. White. He wants 6 per cent of the royalties, and George thinks he is entitled to no more than four.

The opening night of the "Scandals" Mr. Brown was so angered he rushed into the lobby of the Apollo theater and sought to choke Mr. White, who rushed into the box office hoping to find a gun with which to annihilate Mr. Brown.

The boys were separated by friends and surprised bystanders. They will settle their affair in court. Meantime Mr. Brown and Mr. Henderson ran right up to Mr. Ziegfeld's office while they were still mad and signed with him to do the score for the next "Follies," and Mr. White rushed right out and engaged Richard Rodgers and Lorenz Hart to do the next "Scandals."

* *

Mae West's New Vehicle.

Of the Mae West play, "The Constant Sinner," I need only tell you that it is of a piece with her "Diamond Lil," but is without the old time Bowery atmosphere.

In this one Mme. West portrays a blond sexologist who makes her own way without asking favor. First she takes up with a young prize fighter and destroys his chances for the championship. Secondly, she is devoted to a Harlem gambler of color, and thirdly, to a department store proprietor with a dress suit.

In the end she returns to the prize fighter, who is partly reclaimed, but retains her interest in the store man, too. Constancy to sin is her watchword. Mme. West is drawing large audiences and her exposures indicate that she is in the best of health. Certainly there is no suggestion of lung trouble.

There are two new colored shows. One, "Fast and Furious," is no better than an average colored revue and there is much too much of it—thirty-seven scenes, in fact. If you can cut thirty-seven scenes up into songs, dances, and rhumbas, mostly imitative of the whites or imitative of what the whites have imitated of the Negroes, you will know all you will want to know about "Fast and Furious." Forbes Randolph is the producer and there is good singing.

The other colored show is more pretentious, having been produced by Aarons and Freedley, who have money and taste. This one mixes melodrama with the floor show of a Negro night club in Harlem. You get a little of each.

After winning $5,000 in a Chicago crap game Jim Williams, a kindly black boy, shoots his way out of a police raid and accidentally kills a policeman. Getting away to New York, he falls in love with Susan Blake, the beautiful octaroon singing in a popular night club, the same night a couple of plain clothes men think they recognize him.

* *

Chase Runs Through Show.

Thereafter the police chase Jim all about the place and Susan tries to hide him in her room, in her bed, in her dressing room, anywhere she can.

Thus the audience gets bits of the show mixed in with sections of the chase. Which makes for action, but not for a great deal of excitement, seeing the musical numbers get in the way of the drama, and the drama often slows up the music show.

Nice cast and production, with Frank Wilson, the "Porgy" hero, playing Jim, the handsome Isabel Washington the Susan part, and black Mantan Moreland an amusing comedy rôle.

Chester Erskin has also staged a little something from the Hungarian called "I Love an Actress." Staged it beautifully with expensive sets by Jo Mielzine and an expensive cast, headed by Muriel Kirkland and Ernest Glendinning.

This is one of those love chases the Hungarians play as high farce and we try to do over as sentimental comedy. A persistent young man named George dogs the footsteps of a popular and desirable young actress, named Eva, until she is about to surrender to him. At which moment the richest man in Hungary proposes marriage. Eva locks the impatient boy in her bedroom and starts for Italy with the rich one. At the station the escaped lover causes her to miss her train.

The season, I am reluctant to report, is still without a hit in the way of drama.

CHICAGO PLAYBILLS

OPENING:

"You Said It," with Lou Holtz; Grand Opera house; opens tonight.

"The Silent Witness," with Lionel Atwill; Selwyn; opens tomorrow night.

"Surf," with Walker Whiteside; Blackstone; opens Thursday night.

CONTINUED:

"Unexpected Husband"; Adelphi; second week.

"In the Best of Families"; Apollo; second week.

"The Green Pastures"; Illinois; fourth week.

"Salt Water," with Taylor Holmes; Playhouse; fifth week.

"A Modern Virgin"; Garrick; seventh and final week.

COMING:

"Billy Rose's Revue," with Phil Baker, Fannie Brice, Ted Healy; Apollo; opens Oct. 4.

"Private Lives," with Edith Taliaferro and Donald Brian; Erlanger; opens Oct. 4.

"The Venetian"; Harris; opens Oct. 5, auspices of Dramatic league.

"The Third Little Show," with Beatrice Lillie and Ernest Truex; Great Northern; opens Oct. 5.

"Girl Crazy"; Garrick; opens Oct. 8.

"Once in a Lifetime"; Selwyn; opens Oct. 18.

Civic Shakespeare Company; Majestic; opens Oct. 19.

"Against the Wind," with Mrs. Fiske; Blackstone; opens Oct. 26.

WEEKLY CHANGE:

R.-K.-O. Palace theater: Continuous vaudeville and cinema; Roxy's Gang, headliner.

Rialto theater: Burlesque and cinema; "Step Lively, Girls," with Louise Miller.

Haymarket theater: Burlesque and cinema; "Paris by Night," with Carmen.

Academy theater: Burlesque and cinema; "Night Life Girls," with Lillian Murray.

GREAT NORTHERN
MONDAY, OCT. 5
MAIL-ORDERS NOW — SEAT-SALE THURSDAY
DWIGHT DEERE WIMAN, in association with TOM WEATHERLY, presents
BEATRICE LILLIE ERNEST TRUEX
in "the Aristocrat of all Revues"
THE THIRD LITTLE SHOW
with CARL RANDALL WALTER O'KEEFE
CONSTANCE CARPENTER
SANDRA GALE
JERRY NORRIS
GERTRUDE McDONALD
EDWARD ARNOLD
WILLIAM GRIFFITH
DOROTHY FITZGIBBON

CHICAGO STADIUM
1800 W. Madison St. EVERY NITE AT 8:15 Mats. Sat., Sun. at 2:15
—10 DAYS— Starting FRIDAY OCT. 2
See America's Greatest Rodeo Stars in the Fastest, Most Exciting Contests You've Ever Witnessed! — Imagine the Thrills as They Vie for World's Championship Honors!
COL. W. T. JOHNSON Presents the WORLD'S CHAMPIONSHIP
RODEO
with AMERICA'S GREATEST STARS AND CHAMPIONS — HUNDREDS OF HORSES AND STEERS.
The Year's Biggest Event!
Tickets now selling at 65 W. Madison St., all Couthoui offices, L. Klein Dept. Store, 14th and Halsted Sts., and Chicago Stadium Box Office.

APOLLO—Last Week—TONIGHT
THE UPROARIOUS FARCE WITH A LAUGH A MINUTE
'IN the BEST of FAMILIES'
POP. MAT. WED. AND SAT. LAST TIMES SAT., OCT. 3
APOLLO 4 WEEKS ONLY STARTING SUN. OCT. 4
TRANSCENDENT TRIUMVIRATE OF REVUE STARS
FANNIE BRICE PHIL BAKER TED HEALY
BILLY ROSE'S CRAZY QUILT
EVERY NIGHT $3 BEST SEATS — Ex. Opening and Saturday — SAT. ONLY MATINEE 50¢ to $2 — NO MORE — SEATS NOW
GREATEST LAUGH SHOW EVER IN CHICAGO

GARRICK—Last Week—TONIGHT
THE MERRY, MISCHIEVOUS COMEDY OF YOUTH
'A MODERN VIRGIN'
with MARGARET SULLAVAN—HERBERT RAWLINSON and ROGER PRYOR
Pop. Mats. Wed. and Sat.—Engagement Ends Sat. Night, October 3
SPECIAL NOTE—OWING TO NECESSARY PREPARATIONS FOR THE PRODUCTION OF "GIRL CRAZY" THIS THEATRE WILL REMAIN CLOSED 4 DAYS. REOPENING THURSDAY NIGHT OCT. 8 MAIL ORDERS NOW — BOX-OFFICE SALE THURS.
GEORGE GERSHWIN'S INFECTIOUS MUSICAL COMEDY HIT
When All Chicago Will Go
GIRL CRAZY
with A CAST OF 92 — STUDDED WITH STARS including
Management GREGORY RATOFF — BENNY RUBIN — BLOSSOM SEELEY — BERNARD GRANVILLE — FRANCES UPTON — BENNY FIELDS
DIRECT FROM 8 CAPACITY WEEKS IN THE ALVIN THEATRE NEW YORK
A BEN BERNIE BAND and FLOCKS OF YOUTHFUL, FRESH, FEMININE GIRLS

GRAND OPERA HOUSE | OPENS TONIGHT
LOU HOLTZ
The brightest comet of all musical shows
YOU SAID IT
by JACK YELLEN — SID SILVERS — HAROLD ARLEN
with LYDA ROBERTI, STANLEY SMITH, JUNE O'DEA
The same cast of 70 lively musicollegiates who electrified New York theatergoers for over one year with lightning shafts of laughter... meteoric melodies... dazzling dancing
BEST SEATS: Eves., $3 (Ex. Sat. and Sun.) Matinees Wednesday, $2; Saturday, $2.50

ERLANGER CLARK near RANDOLPH — Seats Now! Limited Engagement
NEXT SUNDAY NIGHT
ARCH SELWYN presents
EDITH TALIAFERRO and DONALD BRIAN
in NOEL COWARD'S HILARIOUS COMEDY
"PRIVATE LIVES"
REAL BARGAIN PRICES!
NIGHTS (Except Sat.) 50¢ to $2 — WED. MAT. 50¢ to $1 — SAT. MAT. 50¢ to $1.50

ADELPHI!
Is the Home as Usual of Another Great Hit
Richard Herndon Presents Barry Conners' Comedy Smash
"Unexpected Husband" is correctly cast and expertly performed. —Charles Collins, Chicago Tribune
"Unexpected Husband" made us forget that it was a hot night. The advertised 1,004 laughs were doubtless there. —Ashton Stevens, Herald & Examiner
"Unexpected Husband" Comedy is King at the Adelphi Theatre Crowd almost cheers. —Fred'k McQuigg, Chicago American
"Unexpected Husband" I am sure this morning's sun found Greeter Gaw on the city gates referring the incoming kings, dancing girls, money-lenders and Kiwanians to the Adelphi Theatre. —Lloyd Lewis, Chicago Daily News
"Unexpected Husband" is a reliable antidote against the depression blues. —C. J. Bulliet, Chicago Post
"Unexpected Husband" will contribute definitely to your merriment because it manages to remain believable without being dirty. —Gail Borden, Chicago Times
"Unexpected Husband" is consistently credible, interesting, exciting, surprising and funny. There are few plays that can be guaranteed to delight everybody, but this seems to be the one. —First Nighter, Journal of Commerce
Every Evening at 8:30 Pop. Mats. Wed. and Sat.

Subscribe for The Tribune

SELWYN TOMORROW NIGHT AT 8:30
FIRST TIME HERE SINCE HIS HIT IN "THE OUTSIDER"
LIONEL ATWILL
IN HIS LONG-RUN NEW YORK AND LONDON HIT
"The SILENT WITNESS" A THRILLER with BRAINS and HUMOR
Original Cast including KAY STROZZI — FORTUNIO BONANOVA
NOTE — MR. ATWILL COMES UNDER THE DIRECTION OF THE DRAMATIC LEAGUE SUBSCRIBERS MAY BUY SEATS FOR THIS VISIT AT LEAGUE SUBSCRIPTION RATES
BOX-OFFICE PRICES $1 to $3 THURS.-SAT. MATS. $1 to $2

WRIGLEY FIELD
CLARK AND ADDISON STREETS
BASEBALL TODAY
Cubs vs. Pittsburgh
Game Called at 3 P. M.
Box Seats on Sale at Wrigley Field

CHICAGO SYMPHONY ORCHESTRA
FREDERICK STOCK, Conductor
1931—FORTY-FIRST SEASON—1932
SEASON TICKETS NOW ON SALE AT ORCHESTRA HALL
28 THURSDAY EVEGS. BEG. OCT. 15 Season Tickets $24, $36, $40, $48, $50, $60
28 FRIDAY AFTNS. BEG. OCT. 16 A Few Season Tickets Available at $24
12 TUESDAY AFTNS. BEG. OCT. 27 Season Tickets $12, $18, $24, $30
WORLD RENOWNED SOLOISTS
"A remarkable list. It is doubtful if any orchestra in this country has ever offered its patrons anything like it."—Karleton Hackett, Chicago Evening Post.

ORCHESTRA HALL
NEWMAN TRAVELTALKS Motion Pictures COLOR VIEWS
Course Sale Opens October 5 PRICES: $6.00, $4.00 (No Tax)
5 Wed. Eves. Fri. Eves. Sat. Mats. BEGINNING Oct. 14, 16, 17
SEEING EUROPE Impressions of 1931
FRANCE AND COLONIAL EXPOSITION
SPAIN THE REPUBLIC
BERLIN 1931
LONDON LIFE
ENGLAND & WALES

HARRIS MON. OCT. 5 BOX-OFFICE OPENS TOMORROW MORNING
THE DRAMATIC LEAGUE OF CHICAGO (with MAURICE BROWNE) presents
"THE VENETIAN" by CLIFFORD BAX, Directed by ELLEN VAN VOLKENBURG
FIRST TIME IN UNITED STATES A YEAR IN LONDON
ORIGINAL LONDON CAST: MARGARET RAWLINGS • WILFRID WALTER • ALISTAIR SIM • CATHERINE LACEY
THE DRAMATIC LEAGUE SUBSCRIPTION-OFFICE OPEN DAILY-9:00 to 5:00
BOX-OFFICE PRICES $1 to $3 WED.-SAT. MATS. $1 to $2

BLACKSTONE SEATS NOW
Beginning Next Thursday, Oct. 1
LIMITED ENGAGEMENT THREE WEEKS ONLY
WALKER WHITESIDE
in New Modern Play of Primal Passions and Courageous Realism
"SURF"
By Frank Harvey — From the Fortune Theatre, London
with William Desmond, Miss Franc Hale, Barry O'Daniels, Associate Players
First Popular Matinee Saturday, Oct. 3 BEST SEATS, $2.00

Now Playing PLAYHOUSE PRICES EVES. 50¢ to $2.00 TOMORROW NIGHT MATS. 50¢ to $1.50
A GOLDEN OPPORTUNITY! TO LAUGH AT TAYLOR HOLMES in SALT WATER with FISKE O'HARA
"Comedy will stay at Playhouse till Christmas." —Ashton Stevens

Public Announcement!
In order to correct misleading rumors, please be advised that seats for all performances to and including Saturday, Oct. 24, are on sale at box office for
Pulitzer Prize Play "THE GREEN PASTURES"
Tickets for four weeks (48,060 seats) already on sale. Order by mail or visit to box office.
TONIGHT, and every night at 8:20, price $3, $2.50, $2, $1.50, $1. Matinees Wednesday and Saturdays at 2:20, $2.50, $2, $1.50, $1.
ILLINOIS THEATRE

Talkies Mow Down Women, Exalt the Men

New Feminine Hits Are Few in Number.

By Rosalind Shaffer.

HOLLYWOOD, Cal.—[Special.]—It's a man's world, true enough, and more than that, this year has proved to be a man's year in films.

Looking over a list of the outstanding hits of the year, one is impressed with the fact that the male stars and new finds are greater numerically than the women hits and finds.

The return of the he-man type of story like "Cimarron," and the fad of the gangster picture, both conspired to make this situation what it is.

The return of the western and the serial also is upon us, adding its quota; while the mystery and horror pictures which proved hits displayed casts with the interest centering in the male star. This is true also of the war pictures.

Among the new men who have come to the fore are Clark Gable, Robert Montgomery, Edward Robinson, Joe E. Brown, Ivan Lebedeff, Spencer Tracy, James Dunn, Joel McCrea, and Leslie Howard—all of whom are stars or represent starrting material.

Single hits amongst the women new to the screen have been limited to Ann Harding, Marlene Dietrich, and, possibly, Barbara Stanwyck and Sylvia Sydney. Marie Dressler should not be omitted from this list, but hers is a unique position; she is a character actress, not a leading woman type. Edna Mae Oliver and Polly Moran troop cheerfully along in her wake.

* *

Not Many Single Hits.

Among the women the other big hits of the year have been made by old reliable picture actresses: Norma Shearer, Gloria Swanson, Ruth Chatterton, Joan Crawford, Greta Garbo, Constance Bennett. Both Irene Dunne and Ina Claire promise well for the future. Dorothy Mackaill has done well. Clara Bow did fine until her unhappy collapse and retirement.

Actual glamour emanates from few of the new finds among the women. The glinting rays of fame seem to rest most kindly on Clark Gable, who is the big bonfire these days among the femmes, succeeding to the spot held unchallenged a while back by Robert Montgomery.

Ivan Lebedeff, of a distinctly different type, sets the romantic girls sighing with his old world suavity and charm. The gangster pictures have offered the public such successes as Edward Robinson and James Cagney, while an old reliable, Wallace Beery, has regained popularity with his rough and ready work.

* *

Return of Dix.

Richard Dix, who has the he-man business down to a fine point ever since his Paramount days when he played western and Indian rôles, burst into a bright flame in his "Cimarron," and is again in the big running.

Crook pictures have kept Ronald Colman, Edmund Lowe, and Bill Powell afloat, and Dick Barthelmess and George Bancroft, through serious vehicles, have he-manned the ship of popularity right well. Comedies have contributed the Marx brothers [and long may they slave, they're grand], Will Rogers and Joe Brown. Rogers, while he made films before, never was a hit until the talkies came, as a large part of his charm is, of course, his way of getting off his lines.

That talkie business explains something, too, of this preponderance of male lights. Men's voices record better as a rule. The higher feminine voice is apt to play her foul with the microphone, revealing the fragile blond like Dolores Costello, as a deep voiced person—though, strangely enough, Dietrich and Garbo emit the same rumbling basso tones to the enchantment of their audience.

The female tenors get over all right in sophisticated parts, not otherwise. But it is absolutely true that when the talkie wave hit the studios the women were mowed down in the disaster to a greater extent than the men.

* *

Hollywood Happenings.

Lew Ayres and Lola Lane relieved the minds of all romantically inclined Hollywood folk when they finally got married. It was a hard job to figure them, though everybody agreed from the start that if Lola wanted Lew she'd get him, all right.

After a tiff on one occasion, Lola moved across the street from Lew and kept an eye on all comings and goings, and while Lola wouldn't use a shotgun or anything messy, there was a feeling that all might not go well with any rash girl marauding around Lew while Lola was at a temporary disadvantage strategically, due to the estrangement. Well, it's all over now. Or perhaps it's just begun, who knows?

Carl Laemmle has restored salaries at Universal to their normal level, saying that present business and the expectation of better business in the future warrant the raise.

ACTS AT GARRICK

ELEANOR AUDLEY.

SHE contributes background and atmosphere to "A Modern Virgin" at the Garrick theater in the role of a giddy girl friend of the frantic heroine. The camera, however, has found a romantic and poetic streak in her personality.

[James Hargis Connelly Photo.]

Lovely Tallulah Sins Her Way to Happiness in This Picture

By Mae Tinee.

[Continued from page one.]

satisfactory. Direction, sound, photography, and what have or haven't you, please.

May the glamorous Tallulah [supposed to be one of the best dressed women in the world] draw a suitable story and a leading man as good as Mr. March, the next time she glimmers into our midst.

* *

BitsaBOUT 'Em.

COME ON with your "Six Bests" for September! Must be in by the 28th of this month. Those whose lists are printed will GET SOMETHING THEY DON'T EXPECT . . . FUNNY WALTER CATLETT will have an important comedy rôle in "Cock of the Air," co-starring Chester Morris and Billy Dove. WON'T some people I know be tickled to see Mr. M. again! . . . SYLVIA, beauty dispenser and morale uplifter of Hollywood's fair ones, is to make a stage debut in New York in a play written for her by Edith Ellis. The play will be based on episodes in Sylvia's life before and after coming to Hollywood . . . CHARLES BICKFORD is sole owner of an island in the South Seas. He bought it from an Englishman . . . THE LITTLE CALIFORNIA SUBURB where most of the movie stars live would be "different." Over one sweet shop flourishes the sign—"Succulents," while an art shoppe waves a flag "Extremes." And then there's the cleaning establishment announcement—"We clean everything you bring here—even a dirty mind." . . . PHILLIPS HOLMES has signed a new contract with Paramount . . . LEW AYRES, when he returns from honeymooning in Wyoming with his lovely bride LOLA LANE, will be starred in a Universal picture called "Gallows" . . . KATE CAMERON, movie reviewer for the New York Daily News and, before that, for "Liberty," is in Hollywood getting data for stories. Miss Cameron's real life name is LORETTA KING and she used to be with THE TRIBUNE.

* *

Film Time Table.

[Paste It in Your Hat.]

Feature pictures are presented on the following schedules at these first run houses this week:

CHICAGO—A. M.: 11:10. P. M.: 1:35, 4, 5:30, 7:55, 10:20 [approximately].

McVICKERS—A. M.: 9:05, 10:59. P. M.: 12:52, 2:47, 4:41, 6:35, 8:29, 10:23 [approximately].

ORIENTAL—A. M.: 11. P. M.: 1:30, 4, 5:32, 8:02, 10:32 [approximately].

ORPHEUM—A. M.: 11:44. P. M.: 2:28, 5:12, 7:56, 10:40.

PALACE—A. M.: 11:55. P. M.: 2:40, 5:43, 8:46, 10:54 [approximately].

PUNCH AND JUDY—A. M.: 11:19. P. M.: 1:05, 2:51, 4:37, 6:23, 8:09, 9:56.

ROOSEVELT—A. M.: 9:53. P. M.: 12:22, 2:49, 5:16, 7:43, 10:10 [approximately].

STATE-LAKE—A. M.: 9:10, 11:04. P. M.: 12:58, 2:52, 4:46, 6:40, 8:34, 10:28 [approximately].

UNITED ARTISTS—A. M.: 9:10, 11:03. P. M.: 12:56, 2:49, 4:42, 6:35, 8:28, 10:21.

WOODS—A. M.: 9, 10:55. P. M.: 12:50, 2:45, 4:40, 6:35, 8:30, 10:27.

* *

See you tomorrow!

Long Run Operetta.

"Three Little Girls," the operetta which ran at the Great Northern theater all last season, is now at the Alvin theater, Pittsburgh. From Oct. 10 to Oct. 25 it will play at the state fair at Dallas, Tex. The present cast includes: Stephen Mills, Josephine Huston, Greta Alpeter, Harry Puck, Clifford Newdahl, Evangeline Raleigh, Victor Morley, Connie Graham, and others.

THE VOICE OF THE MOVIE FAN

If you would like your letters printed in this column please write on ONE side of the paper ONLY. If you want a personal answer send stamped, self-addressed envelope—PLEASE.

Lauds Norma Shearer.

Dear Miss Tinée: In answer to I. L. D.'s letter, I must say I entirely disagree with him (or her). Norma Shearer is a fine actress, but in "A Free Soul" she was only entitled to the lightning, while Lionel Barrymore gets all the thunder. I can't seem to be able to find enough words to praise his acting, so I won't try to now.

I read your articles every day and we never fail to use them as a guide in selecting the pictures we wish to see. You haven't failed us yet!

We are also an operetta devotee and I wonder what made the directors get the idea that the public doesn't want singing pictures. If they would only stop wasting perfectly good money on gangster films! We have seen many of the latter type, but the only good one was "Little Cæsar," with many compliments to Edward G. Robinson.

In closing, don't you wish people who can only write disgusting things about you would please cut out the letters?

Here's hoping you had an enjoyable vacation. Yours truly,

N. M.

P. S.: You will hear from me again soon.

Editor's Note: I hope so!

* *

Back to the Old Films.

Dear Mae Tinée: Cresie's suggestion for reviving old pictures is a good one. I believe there are too many pictures of the same nature to suit the average fan of today. I would gladly welcome the revival of old "silents," if made into talkies with the original players, or probably the player it has since made famous.

It is every so often that we come across old plots and ideas dressed up so that they are hardly familiar. Perhaps the producer thinks that the public, once they discover an old plot, will accept it as something to send up to the attic, instead of recalling it with fond memories. Now, if they will just hand us the old and not be backward about letting us in on the secret, nine times out of ten the story will retain all its by-gone splendor and acclaim.

For myself, I would like seeing Richard Dix again in his rôle of the Indian. It is in this I like him most, although his reputation for drawing room farces, etc., was the delight of many fans at one time.

However, when a star chooses to be serious he usually proves his best work is then, and Mr. Dix has certainly proved his in pictures such as "The Vanishing American," "Redskin," and the mighty "Cimarron."

Sincerely yours,

M. G. P.

Editor's Note: Off with the new, and on with the old, say you. Well, ye dinna stand alone.

"What the Public Wants."

Arthur Hopkins, who ranks as the only philosopher among the Broadway theatrical producers, pricks the bubble called "what the public wants" in his brochure, "How's Your Second Act?," as follows:

"It is a mistake to say that the public demands what it shall have, since this presupposes some standard already fixed by the public, and up to now, so far as its taste in the theater is concerned, the American public has not set up one requirement."

Opera Program Announced fo[r] Coming Seaso[n]

Repertoire Is 55 Per Ce[nt] Italian.

By Edward Moore.

[Continued from page one.]

[...]cini will likewise be represented [...] "Tosca," "La Bohème," and "Gia[nni] Schicchi," the last serving as hal[f] the double bill with "L'Oracolo."

With regard to "Gianni Schicc[hi" ...] one previously discussed point se[ems] not to have worked out. In [...] spring there was conversation ab[out] certain translated operas, of w[hich] "Gianni Schicchi" was to have b[een] one. Apparently, however, the o[pera] company doubts the wisdom of [per]mitting the audience to partici[pate] in the gay humors of the Floren[tine] farce's libretto. These humors [will] therefore be kept a profound se[cret] from all those who do not underst[and] the Italian in which it will be s[ung]. To the regret of this department, [the] only English venture will be, as [...] above, in "Hansel and Gretel."

* *

Five Verdi Operas.

Verdi works in addition to "A[ida"] will be "Otello," "Rigoletto," [...] Traviata," and "Il Trovatore." [...] Italian works will be "Caval[leria] Rusticana" and "Pagliacci," "[...] Elixir of Love," "Lucia di Lam[mer]moor," and "Martha," which ind[icate] the presence of Tito Schipa; "[...] Jewess," which is really in the Fr[ench] list, though sung in Italian, and [...] Gioconda."

"Carmen" is due for a come[back] with Mme. Supervia in the name [part]. She sang it once here years ago, [since] which time she has made a re[puta]tion for herself in Europe wit[h ...] "Don Quichotte" will again hav[e the] brilliant services of Vanni-Mar[...] Coe Glade, and Edouard Cot[reuil]. "Faust," "Louise," "Mignon," [...] "Samson and Delilah" will com[plete] the French list.

After the successes scored by [...] Bartered Bride" and "Die Me[ister]singer," two of last season's G[erman] novelties, it is not surprising [that] they will have an important pl[ace in] the répertoire again this year. [Both] works were splendidly mounte[d, ex]cellently cast, and presented. [Both] are comedies, and both are wor[thy of] the painstaking treatment th[ey re]ceived at the hands of Egon [...] and Dr. Erhardt. For "The Ba[rtered] Bride" the entire cast, with t[he ex]ception of the tenor, returns.

Other works listed for the G[erman] répertoire are "Lohengrin," [...] Rosenkavalier," "Tannha[euser]," "Tristan und Isolde," and [...] Walkuere."

* *

First Symphony Concert.

The first concert of the C[hicago] Symphony orchestra season [will be] given on Thursday night, Oct. [...ac]cording to the custom in such [...] there will be no soloist in the s[...] inaugural, but José Iturbi, the S[panish] pianist, will appear on the [...] and from then on soloists wil[l ...] frequently, to the point that [...] three of the twenty-eight Th[ursday-] Friday programs and ten [...] twelve Tuesday afternoon eve[nts will] be enlivened by soloistic aid.

The change from Friday aft[ernoon and] Saturday night to Thursday [night and] Friday afternoon has been di[scussed in] this column before. A bit [of ...] information comes to the effe[ct that] the Thursday night progra[ms are] scheduled to begin promptly [at 8:15] o'clock, and will end betwee[n 10:15] and 10:30 o'clock. Another ite[m is] that the Chicago, North Sho[re and] Milwaukee Electric railroad w[ill oper]ate a "Symphony special" a[fter the] Thursday night concerts, leav[ing] Wabash avenue and Adams st[a]tion at 10:45 o'clock and maki[ng stops] at Wilmette, Kenilworth, Indi[an Hill,] Winnetka, Hubbard Woods, [...] Braeside, Ravinia, Highland [Park,] Highwood, Fort Sheridan, L[ake For]est, Lake Bluff, and North [...] Junction.

* *

New Soloists to Be Heard.

Of the soloists, three sing[ers, ...] violinists, and a pianist [...] making their Chicago Symph[ony or]chestra debuts, five on the T[hursday-] Friday series, and one on [a Tuesday] afternoon.

Egon Petri, Dutch pianist, [is the] son of the violinist, Henri Pe[tri ...] son studied the violin until [...] twenty, and then on the a[dvice of] Paderewski and Busoni turne[d to the] piano. He was the first fore[igner] to be invited to play in Russ[ia under] the soviet régime.

Adolph Busch, German viol[inist, ...] the head of the Vienna cons[...] began his career at the age [...] and comes to the United Sta[tes under] the sponsorship of Arturo T[oscanini].

Rosette Anday is a Hunga[rian ...] is preluded with the allega[tion that] she has the most beautiful [...] voice on the concert stage to[day].

Muriel Brunskill, another [...] comes from England and [...] heard in this country at th[e Cincin]nati festival last spring.

Hans Herman Nissen, bar[itone] of the Chicago Civic Opera [...] was first heard here last wi[nter].

Nathan Milstein, a young [...] violinist from Odessa, will [make his] first Chicago appearance at [...] day concerts.

Only three of the major [...] orchestras are remaining [...] week-end schedule of conce[rts ...] are Boston, Philadelphia, [...] Louis. The others of the [...] middle west, New York, [...] Cincinnati, Detroit, and now [...] have changed their times [...] meeting [...] a recent report from Orch[estra ...] the [...] lar. [...] cities [...]

Death of Adolf Weidig.

The sudden death of Adolf [Weidig] last Wednesday removes [...] and interesting figure from [...] of music. In years he was [...]

MOTION PICTURES DOWNTOWN

The Biggest Entertainment Bargain in Town TODAY! 50c to 2 p.m.
PUBLIX-BALABAN & KATZ WONDER THEATERS

CHICAGO — RANDOLPH • STATE • LAKE — 50c 11:30 A. M. to 2 P. M. Come Early Today! Two Vibrant Personalities TALLULAH BANKHEAD FREDRIC MARCH —in— "MY SIN" Paramount's Drama of Love That Arouses Every Emotion. H. LEOPOLD SPITALNY with JOSEPH GRIFFIN. Usual Colorful Stage Production "HOT JAVA" really sensational. STUART BARRIE at the Organ

ORIENTAL — RANDOLPH near STATE — 50c Be Here Early 12 Noon to 2 P. M. Season's Biggest Show! BENNY DAVIS and his 12 STAR-ACTS Twelve Young Merrymakers in a Rapid-Fire Revue —and Screen Romance— NANCY CARROLL in the Society Scandal "PERSONAL MAID" with PAT O'BRIEN "Front Page" star GENE RAYMOND

ROOSEVELT — STATE near WASHINGTON — 50c 11 a.m. 2 p.m. All Chicago Is Thrilling to It! WARNER BAXTER "THE SQUAW MAN" RAYMOND HATTON CHARLES BICKFORD ROLAND YOUNG LUPE VELEZ ELEANOR BOARDMAN

McVICKERS — MADISON near STATE — 50c—11 A. M. to 2 P. M. THE 1931 NUT CROP IS HERE! FOUR MARX BROTHERS IN "MONKEY BUSINESS"

UNITED ARTISTS — RANDOLPH & DEARBORN — 50c Special Early Price 11 A. M. to 2 P. M. Thousands are seeing it for a second time "STREET SCENE" Elmer Rice's Prize Play with SYLVIA SIDNEY ESTELLE TAYLOR WILLIAM COLLIER JR.

MOTION PICTURES DOWNTOWN

WOODS RANDOLPH DEARBORN CONTINUOUS

50c TODAY UNTIL 5 P. M. "The Dreyfus Case" The Scandal That Shook the World. A powerful drama of real life . . . Impressive!—True! A Story of Human Hearts Torn Asunder

PALACE RANDOLPH & LA SALLE (Opens 11 A. M.) — RKO 50¢ TO 2 P.M. — A HOST OF STARS IN RKO VAUDEVILLE! The Favorites Of ROXY'S GANG—IN PERSON! The Five Elgins. FREDA & PALACE "A Porcelain Romance" —and— Chicago's Favorite Nut FRANK LIBUSE with Myrtle Lansing. On The Screen: A year with love—or a life without it! "The Big Gamble" RKO-Pathe Picture With BILL BOYD DOROTHY SEBASTIAN WARNER OLAND Zasu Pitts, Jas Gleason

STATE-LAKE (Opens 10:30 A. M.) THE SCREEN HASN'T CREATED SUCH THRILLS IN YEARS! 'EAST OF BORNEO' Universal Picture with ROSE HOBART CHARLES BICKFORD See the sights of a lifetime spectacular love drama. EXTRA "CHIC" SALE Comedy Riot

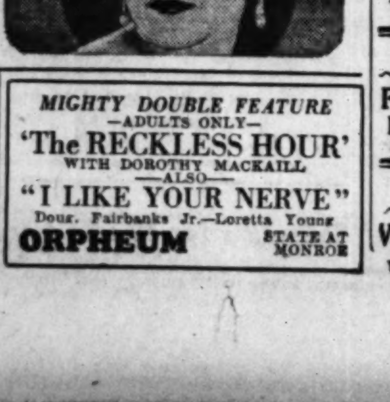

Second Record Breaking Week. LEGITIMATELY SUCCEEDING "TWO HEARTS IN ¾ TIME" "The Merry Wives of Vienna" Die Lustigen Weiber von Wien. Mae Tinee—"What a lucky leading man that WILLY FORST! Every Girl a Beauty!" CINEMA CONT. 1-11 P. M. CHICAGO AVE. AT MICHIGAN CHILDREN, 25c

PUNCH & JUDY Van Buren at Mich. Chicago German Theater "Kinder des Glueck" —with— Dina Gralla and Kurt Vespermann. $1 00 8 P. M.—50c. THEREAFTER 75c

CASTLE STATE AT MADISON The Amazing Motion Picture That Took One Million Years to Make! "MYSTERY OF LIFE"

MIGHTY DOUBLE FEATURE —ADULTS ONLY— 'The RECKLESS HOUR' WITH DOROTHY MACKAILL —ALSO— "I LIKE YOUR NERVE" Doug. Fairbanks Jr.—Loretta Young. ORPHEUM STATE AT MONROE

MOTION PICTURES SOUTH

WARNER BROS. 79th Stony DELUXE THEATRES
AVALON — This Amazing Twin-Hit Program is the Wonder.. the Talk.. of the Town! Constance BENNETT As the Girl Who Was "Bought" Richard Bennett . . . Ben Lyon Starts 3:08, 5:35, 8:48, 11:37 —AND— 'TRAVELING HUSBANDS' Speed.. Zip.. Tattle-Tale Dramatic Smash with Evelyn Brent Starts 1:45, 4:36, 7:26, 10:16
GIANT DOUBLE FEATURE SHOWS AT BOTH THEATRES — 2 BIG FEATURES AT EACH THEATRE
CAPITOL 79th Halsted — Heart Throbs.. Dramatic Thrills.. And Roaring Comedy.. All in One Show! ADULTS ONLY JOAN CRAWFORD 'This Modern Age' Pauline Frederick . . . Neil Hamilton Starts 1:45, 3:10, 5:35, 8:05 and 10:35 —AND— JOE E. BROWN as a Dame-Daffy Dumbbell in 'BROADMINDED' Starts 2:50, 4:15, 6:50 and 9:30

STRATFORD 63rd & Halsted — MIGHTY BARGAIN PROGRAM 2—Big Talkie Hits—2 Janet GAYNOR Charles FARRELL "Merely Mary Ann" —in addition to— "HUCKLEBERRY FINN" with Jackie Coogan, Mitzi Green
LEXINGTON 1162 E. 63rd RICHARD DIX, "The Public Defender"
FROLIC Clark Gable 55th-Ellis BARBARA STANWYCK, "Night Nurse"
METROPOLITAN 47th-S. Park Leo Carillo, "HELL BOUND"
Shakespeare (Dbl. Feat.) 942 E. 43rd Helen Twelvetrees, "Woman of Experience" & thrilling "The Flying Lariat"
HARVARD 63rd-Harvard "NEWLY RICH" WITH Edna May Oliver Louise Fazenda Mitzi Green
HAMILTON (Dbl. Feat.) 71st-Paxton RUTH CHATTERTON, "The Magnificent Lie" Lewis Stone, Irene Rich, "Father's Son"
JEFFERY 71st-Jeffery; GROVE 76th-Cottage; HIGHLAND 79th-Ashland; W.Englew'd 63rd-Ashland; Oakland Sq. 39th-Drexel — (All 5 Theaters) He's a High-Hatted Heart-Breaker! in WILL ROGERS Fifi d'Orsay "YOUNG AS YOU FEEL" Added! Grove; "Mother & Son" Added! W. Engl'w'd; 'Salvation Nell'
SHORE (Dbl. Feat.) 75th-Kingston Barbara Stanwyck, Clark Gable, 'Night Nurse' Ramon Novarro, "Son of India," C. Nagel
COSMO (Dbl. Feat.) 79th-Halsted Ramon Novarro, Conrad Nagel, "Son of India" and Buck Jones, "The Fighting Sheriff"
SYMPHONY Chicago-Cicero Balc. 25c. Main 35c Richard Arlen, "The Secret Call" and Eddie Quillan, "Sweepstakes"

SCHOENSTADT'S TALKIE THEATERS
PICCADILLY Jack Holt—Ralph Graves Fay Wray "DIRIGIBLE" Feat. (90) 1:30, 3:45, 6:00, 8:15, 10:30
PEOPLES 47th and Ashland Richard Dix—"Public Defender"
ATLANTIC 26th-Crawford Mitzi Green—Jackie Searle "Newly Rich"—Also "Rocket to the Moon"
HARPER 5236 Harper Ave. Ramon Novarro, "Son of India"
PALACE 5242 W. 26th St. Barbara Stanwyck, "Night Nurse"
MIDWEST 35TH AND ARCHER 2 FEATURES WILL ROGERS—FIFI D'ORSAY "YOUNG AS YOU FEEL" Clara Kimball Young—"MOTHER & SON"
JACKSON PARK Stony Island at 67th DOUBLE FEATURE RAMON NOVARRO—"SON OF INDIA" MITZI GREEN—"NEWLY RICH"
R-K-O ENGLEWOOD 63D & HALSTED 40c to 4 P. M. JACK HOLT in "50 FATHOMS DEEP" RKO Vaudeville [Shows Continuous]
COMMERCIAL 92ND AND COMMERCIAL Jack Holt—"Fifty Fathoms Deep"
ACADIA 55TH & FAIRFIELD JAMES CAGNEY "Public Enemy"
COLONY 59TH & KEDZIE CLARA KIMBALL YOUNG, "MOTHER & SON" & "SALVATION NELL"
MARQUETTE 63D & KEDZIE JACKIE SEARLE, MITZI GREEN—"NEWLY RICH"
CHELTEN Exchange Ave. at 79th St. RUTH CHATTERTON, "The Magnificent Lie" & "Fighting Sheriff"
NEW REGENT 6826 S. HALSTED JEAN HARLOW, JAMES CAGNEY—"PUBLIC ENEMY"
RAMOVA 35TH & HALSTED FIFI D'ORSAY, WILL ROGERS—"YOUNG AS YOU FEEL"
HIGHWAY 36TH & S. WESTERN JACKIE SEARLE, MITZI GREEN—"NEWLY RICH"
ROSELAND-STATE MICHIGAN-110TH-PLACE RICHARD DIX—"PUBLIC DEFENDER"

MAYWOOD — LIDO 5th Ave. at Washington Blvd. MATINEE DAILY MITZI GREEN—"NEWLY RICH" RAMON NOVARRO—"SON OF INDIA"
FOREST PARK — FOREST Madison St. at Des Plaines CLARK GABLE Barbara Stanwyck—"Night Nurse" ROBERT ARMSTRONG—"EX-BAD BOY"
CICERO — VILLAS 22d & 56th—Double Feature DOORS OPEN 1:30 JAMES CAGNEY—"PUBLIC ENEMY" Warner Baxter—"THEIR MAD MOMENT"
HINSDALE — HINSDALE Sun., Mon., Eddie Dowling in "Honeymoon Lane." Also "Lost Gods" Tue.-Wed., "Secret Call" Thr.-Fri., "Goldie," Sat., Geo. O'Brien, "Holy Terror"-"Advt. in Africa"
HIGHLAND PARK — ALCYON Ramon Novarro, "SON OF INDIA"
PARK RIDGE — PICKWICK "Night Nurse" BARBARA STANWYCK—CLARK GABLE
WILMETTE — WILMETTE "Great Lover" ADOLPHE MENJOU—IRENE DUNNE

MOTION PICTURES MISCELLANEOUS

BARGAIN PRICE TODAY 50c TO 2 P.M. PARADISE • UPTOWN • TIVOLI PROMPT SEATS — COMPLETE PROGRAM
PUBLIX-BALABAN & KATZ WONDER THEATERS
PARADISE CRAWFORD near WASHINGTON 50c. 1 to 2 p. m. GIANT STAGE SHOW with O'Donnell & Blair AL KVALE, Frank Wilson, Preston Sellers, Screen Comedy. Ultra Modern Romance! —ADULTS ONLY— JOAN CRAWFORD "This MODERN AGE" NEIL HAMILTON Pauline Frederick Monroe Owsley
TIVOLI COTTAGE GROVE at 63 RD. 50c. 1:15 to 2 p. m. 2 STAGE SHOWS FRANKIE MASTERS with his bandsmen Dazzling Stage Surprise! "CIRCUS DAYS" They're Here! Real Elephants! Clowns! Horses! Aerialists! BEE STARR Aerial Artist!
UPTOWN 50c. 1:15 to 2 p. m. THE KING OF MAGIC! THURSTON IN PERSON With His Entire Company! See a woman float above the audience and Disappear before your eyes!—Re-appear! OTHER BAFFLING FEATS!
AT BOTH THEATERS A story of a man who staked his life for the one he loved! LIONEL BARRYMORE KAY FRANCIS-POLLY MORAN-MADGE EVANS 'GUILTY HANDS' Extra—Chicago's Piano Wizard, Art Kahn, in Person
HARDING MILWAUKEE at SAWYER 35c—1:30 to 2 P. M. Big Program Lionel BARRYMORE A Bert WHEELER Kay Francis N Dorothy Lee "GUILTY HANDS" D "Too Many Cooks"
SENATE MADISON ST. at KEDZIE Balcony, 25c All Day "HUCKLEBERRY FINN" Jackie Coogan, Mitzi Green, and 'TRANSATLANTIC,' Edmund Lowe
NORSHORE HOWARD near CLARK 35c—1:30 to 2 p. m. 2 Big Features "HUCKLEBERRY FINN" Jackie Coogan, Mitzi Green, Also "PHANTOM OF PARIS," John Gilbert
TOWER 63RD ST. at BLACKSTONE 35c—1 to 2 p. m. Smash Program JOE E. BROWN Thelma Todd Wm. Collier Jr. in "BROADMINDED" & Clarence Darrow's "MYSTERY OF LIFE"
MARYLAND 63 RD ST. at MARYLAND 35c—1:30 to 2 p. m. Big Hits BERT WHEELER-DOROTHY LEE "Too Many Cooks" and "50 FATHOMS DEEP," Jack Holt
CENTRAL PARK 3535 ROOSEVELT 30c—1:30 to 2 p. m. Double Feature RAMON NOVARRO, Madge Evans "SON OF INDIA" and Mitzi Green in "NEWLY RICH"
RIVIERA BROADWAY at LAWRENCE 35c—1:30 to 2 p. m. Giant Program "MURDER By The CLOCK" Irving Pichel | Clarence Darrow's "MYSTERY OF LIFE"

TODAY AT ESSANESS
VOGUE Broadway at Grace 25c until 2 P. M. Richard Dix, "The Public Defender" At 2:39, 5:21, 8:03, and 10:45. Jack Holt, "FIFTY FATHOMS DEEP" At 1:30, 4:07, 6:49, and 9:30.
North Center Lincoln-Irving Opens 1:30 WILL ROGERS, "Young as You Feel" Claudette Colbert, 'Secrets of a Secretary'
BYRD Madison at Cicero Opens 1 P. M. Marie Dressler, Polly Moran, "Politics" Barbara Stanwyck, Ben Lyon, "Night Nurse"
BIOGRAPH 2433 Lincoln. Opens 1:00 Mitzi Green, Jackie Searle, "Newly Rich" Barbara Stanwyck, Ben Lyon, "Night Nurse"
BROADWAY STRAND 1643 Roosevelt Joan Bennett, "Hush Money." Barbara Stanwyck, Ben Lyon, "Night Nurse"
EMBASSY 3940 Fullerton. Opens 1:30 James Cagney, Jean Harlow, "Public Enemy" Ruth Chatterton, "The Magnificent Lie"
DEVON 6225 Broadway. Opens 1:30 WILL ROGERS, "Young as You Feel" Jack Holt, "FIFTY FATHOMS DEEP"
400 6746 Sheridan. Opens 1:30 Marie Dressler, Polly Moran, "Politics" Peggy Shannon, "SECRET CALL"
CRAWFORD 19 S. Crawford. Opens 1:30 Warner Baxter, "THEIR MAD MOMENT" Robert Armstrong, "EX-BAD BOY"
DAVIS Lincoln at Wilson. Opens 1:30 Barbara Stanwyck, Ben Lyon, "Night Nurse" Mitzi Green, Jackie Searle, "Newly Rich"
LOGAN 2648 Milwaukee. Opens 1:30 James Cagney, Jean Harlow, "Public Enemy" Warner Baxter, "THEIR MAD MOMENT"
MICHIGAN 55th & Michigan. Opens 1:30 Constance Bennett, "The Common Law" Richard Dix, "The Public Defender"

GRANADA SHERIDAN at DEVON — PUBLIX GREATER TALKIE THEATERS — MARBRO MADISON near CRAWFORD
2 There's Drama, Laughs in These BIG QUALITY FEATURES Doors open at 1:30 P. M. 2
Come On, Chicago! Laugh Yourself Silly JOE E. BROWN Wm. Collier Jr., Thelma Todd in "BROADMINDED" AND Drama of Love, Greater Than Life CLIVE BROOK PEGGY SHANNON Marjorie Rambeau in "SILENCE"
Bargain Matinee 35c to 2 p.m.
NORTOWN Western-Devon Matinee Daily WILL ROGERS Fifi Dorsay in 'Young As You Feel' AND RICHARD DIX in "The Public Defender"
GATEWAY Law.-Milwaukee Matinee Daily CLAUDETTE COLBERT "SECRETS OF A SECRETARY" AND RICHARD DIX other stars in 'PUBLIC DEFENDER'
CONGRESS Milw.-Rockwell 35c to 2 P. M. 'HUCKLEBERRYFINN' Jackie Coogan, Mitzi Green, Junior Durkin AND "Phantom of Paris" John Gilbert, Leila Hyams, Lewis Stone
COVENT 2653 N. Clark 25c to 3 P. M. — JOAN BENNETT Hardie Albright in "HUSH MONEY" & RICHARD ARLEN, "Caught"
BERWYN 6404 W. 22nd St. 35c to 2:30 — HELEN TWELVETREES "Woman of Experience" RICHARD ARLEN, "Caught"
DEARBORN 40 W. Division — JOAN BENNETT in "Hush Money" & Helen Twelvetrees 'WOMAN OF EXPERIENCE'
WINDSOR 1225 N. Clark — CLAUDETTE COLBERT, "Secrets of a Secretary" & '50 Fathoms Deep,' Jack Holt
CENTURY Clark-Diversey 35c to 2 P. M. 'HUCKLEBERRYFINN' Jackie Coogan MitziGreen, JuniorDurkin AND "TRANSATLANTIC" Edmund Lowe Greta Nissen
BELMONT Lincoln-Ashland Doors open 1:30 CLAUDETTE COLBERT "SECRETS OF A SECRETARY" AND RICHARD DIX others stars in "Public Defender" Special SAM HERMAN REVUE 3 P. M.
STATE 5814 W. Madison — BARBARA STANWYCK Clark Gable in "Night Nurse" and Mitzi Green, "NEWLY RICH"
CRYSTAL North Av. Nr. Cal. 25c to 2:30 — RAMON NOVARRO Conrad Nagel Madge Evans in "SON OF INDIA"
BELPARK 3231 N. Cicero; MANOR 5609 W. North Ave. — Mitzi Green, Jackie Searl Louise Fazenda in "NEWLY RICH"
PANTHEON Sheridan nr. Wilson — "HUCKLEBERRY FINN," Jackie Coogan & "FIFTY FATHOMS DEEP," Jack Holt
LA GRANGE 84 S. 5th, La Gr.; BILTMORE Div. nr. Damen — Both Theaters. 2 HITS RAMON NOVARRO Madge Evans in "SON OF INDIA" RICHARD ARLEN, 'Caught'

NORTH
SHERIDAN 25c Till 2 P. M. Sheridan Rd. and Irving Park Blvd. 2 FEATURES—ADULTS ONLY Dorothy Mackaill—Conrad Nagel "Reckless Hour" Also Evelyn Brent "Traveling Husbands"
TERMINAL 3315 Lawrence 25c Till 2 P. M. 2 Features ADULTS ONLY Constance Bennett "Common Law"—Also Claudette Colbert in "Secrets of a Secretary"
HOWARD HOWARD ST. "L" 25c Price—1:30 to 3:00 FREE PARKING RICHARD DIX, 'Public Defender' Starts at 2:11—4:52—7:35—10:19 RICHARD ARLEN—LOUISE DRESSER "CAUGHT" Starts 3:33—6:16—9:00
RIDGE DEVON at CLARK Doors Open at 1:30 Barbara Stanwyck—"Night Nurse" RICHARD ARLEN—"CAUGHT"
ADELPHI 7074 N. CLARK Cont. from 1:30 P. M. Adolphe Menjou — Irene Dunne — Ernest Torrence—Neil Hamilton—Cliff Edwards—Olga Baclonova—"THE GREAT LOVER" Also—The Greatest Scenic Drama Ever Filmed in the Arctic—"THE VIKING" Don't fail to see this Wonderful Program. Added News—"Monkeyshine." "Talkomedy" & Mickey Mouse Cartoon. Open all day—10c-30c
NEW BRYN MAWR 1123 Bryn Mawr 2 FEATURES Joan Bennett—"HUSH MONEY" Also "THE VIKING" MICKEY MOUSE CARTOON & NEWS
BUCKINGHAM 3319 N. CLARK Fifi D'Orsay, Will Rogers—"YOUNG AS YOU FEEL" Starts at 2:00—4:40—7:25—10:10 P. M. Richard Dix, "PUBLIC DEFENDER" — 3:35—6:20—9:00. First Anniversary Jubilee Sept. 27 to Oct. 24
MUSIC BOX 3733 SOUTHPORT AVE. Adults, 25c, 1:30 to 3 P. M. RAMON NOVARRO—"SON OF INDIA" RICHARD ARLEN—"CAUGHT"
JULIAN 918 BELMONT AVE. OLSEN & JOHNSON Winnie Lightner—"GOLD DUST GERTIE" BUCK JONES—"FIGHTING SHERIFF"
DE LUXE Wilson & Broadway, Near "L" Station—Helen Twelvetrees, "A WOMAN OF EXPERIENCE"-"CAUGHT"
LAKE SHORE Broadway at Belmont Dorothy Mackaill "PARTY HUSBAND" & "BLACK CAMEL"

NORTHWEST
NEW DRAKE 3548 MONTROSE Adults—25c to 3 P. M. A Program You Must Not Miss. JAMES CAGNEY—JEAN HARLOW "THE PUBLIC ENEMY" HELEN TWELVETREES—LEW CODY "A Woman of Experience"
LINCOLN 3164 Lincoln Ave., at Belmont 2 FEATURES—TODAY ONLY "SWEEPSTAKES" "EX-BAD BOY" Mickey Mouse Cartoon & World News Events
ADMIRAL LAWRENCE & HARDING 25c to 3 P. M. Ruth Chatterton—"Magnificent Lie" Robt. Armstrong—"EX-BAD BOY"
RIVOLI 4380 ELSTON TWO FEATURES Barbara Stanwyck—"Night Nurse" Mitzi Green, Jackie Searl—"NEWLY RICH"
PORTAGE PARK 4050 Milwaukee 2 FEATURES RAMON NOVARRO—"SON OF INDIA" MITZI GREEN—"NEWLY RICH"
IRVING Irving Park Blvd. and Crawford POLLY MORAN, MARIE DRESSLER—"POLITICS" Helen Twelvetrees—"A Woman of Experience"
LIBERTY 3705 FULLERTON DOUBLE FEATURE ADOLPHE MENJOU—IRENE DUNN "THE GREAT LOVER" Also GEORGE O'BRIEN, "A HOLY TERROR"
MONT CLARE Grand Ave. at Harlem JACKIE SEARL, MITZI GREEN & LOUISE FAZENDA "NEWLY RICH"
COMMODORE 3105 Irving Park Blvd. 25c—1:30 to 3 P. M. BARBARA STANWYCK—"NIGHT NURSE" Mitzi Green, Jackie Searle—"NEWLY RICH"
TIFFIN 4051 W. NORTH AVE. "NEWLY RICH" & RAMON NOVARRO—"SON OF INDIA"
PATIO 6008 W. Irving Park Blvd. Dbl. Feature—Our Gang Comedy "Magnificent Lie" & "Defenders of the Law"
ALAMO 3641 W. CHICAGO Matinee Daily—2 Features "CAUGHT" & "WOMAN OF EXPERIENCE"
DOWNERS GROVE — TIVOLI "Forbidden Adventure" MITZI GREEN—JACKIE SEARLE

WEST
CRCWN 1605 W. DIVISION 2 FEATURES BARBARA STANWYCK—BEN LYON CLARK CABLE—"NIGHT NURSE" MITZI GREEN—"NEWLY RICH"
SAVOY 43436 W. MADISON DOUBLE FEATURE "POLITICS" & "GOLDIE"
MARSHALL SQ. 22d-Marshall Blvd. MARION NIXON, EDDIE QUILLAN—"SWEEPSTAKES"
LINDY 3437 OGDEN DOUBLE FEATURE "Their Mad Moment" & "Ex-Bad Boy"
WILSON 2418 W. Madison—Mat. Daily Robert Armstrong, "EX-BAD BOY" & "SON OF INDIA"
AUSTIN
AMBASSADOR Division Nr. Austin Blvd. Adults 25c. 1:30 to 3 P. M. Maurice Chevalier, "Smiling Lieutenant" & "Children of Dreams." Bobby Jones, "How I Play Golf"
IRIS 5743-47 Chicago Ave. Dbl. Feat. ADOLPH MENJOU "The Great Lover" & "Lady from Nowhere"
AUSTIN 5619 W. Madison—Adults, 25c 2 ATTRACTIONS "CHILDREN OF DREAMS"—"LOOSE ENDS"
PLAISANCE 406 N. Parkside, at Lake DOUBLE FEATURE "POLITICS" & "SECRET CALL"
PARK 5960 W. LAKE ST. DOUBLE FEATURE "A FREE SOUL"—"HONEYMOON LANE"
BERWYN
NEW RITZ 6334 W. ROOSEVELT RD. DOORS OPEN 1:30 JAMES CAGNEY—JEAN HARLOW "PUBLIC ENEMY" Warner Baxter—"THEIR MAD MOMENT"
ROXY Grove Ave. at C. B. & Q. R. R. Door Open 1:30 ADOLPHE MENJOU—"THE GREAT LOVER" EDDIE QUILLAN—"SWEEPTAKES"
NO MAN'S LAND
Teatro del Lago Sheridan Road Between Wilmette & Kenilworth —TWIN FEATURES— BARBARA STANWYCK—"NIGHT NURSE" RICHARD ARLEN—"CAUGHT"
LAKE FOREST
DEERPATH "Night Nurse" BARBARA STANWYCK—CLARK GABLE

Opera Program Announced for Coming Season

Repertoire Is 55 Per Cent Italian.

By Edward Moore.

[Continued from page one.]

... will likewise be represented by ... "La Bohème," and "Gianni Schicchi," the last serving as half of ... double bill with "L'Oracolo."

With regard to "Gianni Schicchi," ... previously discussed point seems ... to have worked out. In the ... there was conversation about ... translated operas, of which "Gianni Schicchi" was to have been ... Apparently, however, the opera ... doubts the wisdom of permitting the audience to participate ... the gay humors of the Florentine ... libretto. These humors will ... be kept a profound secret ... all those who do not understand ... Italian in which it will be sung. ... the regret of this department, the ... English venture will be, as told ... in "Hansel and Gretel."

* *

Five Verdi Operas.

... works in addition to "Aida" ... be "Otello," "Rigoletto," "La Traviata," and "Il Trovatore." Other ... works will be "Cavalleria Rusticana" and "Pagliacci," "The ... of Love," "Lucia di Lammermoor," and "Martha," which indicate ... presence of Tito Schipa; "The ...," which is really in the French ... though sung in Italian, and "La ..."

"Carmen" is due for a comeback ... Mme. Supervia in the name part. ... sang it once here years ago, since ... time she has made a reputation for herself in Europe with it. "Don Quichotte" will again have the ... services of Vanni-Marcoux, ... and Edouard Cotreuil. "...," "Louise," "Mignon," and "Samson and Delilah" will complete ... French list.

After the successes scored by "The Bartered Bride" and "Die Meistersinger," two of last season's German ..., it is not surprising that ... will have an important place in ... repertoire again this year. Both ... were splendidly mounted, ... cast, and presented. Both ... and both are worthy of ... painstaking treatment they re... at the hands of Egon Pollak ... Dr. Erhardt. For "The Bartered Bride" the entire cast, with the exception of the tenor, returns.

Other works listed for the German ... are "Lohengrin," "Der Rosenkavalier," "Tannhaeuser," "Tristan und Isolde," and "Die Walkuere."

* *

First Symphony Concert.

The first concert of the Chicago Symphony orchestra season will be given on Thursday night, Oct. 15. According to the custom in such cases, there will be no soloist in the season's inaugural, but José Iturbi, the Spanish pianist, will appear on the second, and from then on soloists will come frequently, to the point that twenty... of the twenty-eight Thursday-Friday programs and ten of the twelve Tuesday afternoon events will be adorned by soloistic aid.

The change from Friday afternoon-Saturday night to Thursday night-Friday afternoon has been discussed in this column before. A bit of extra information comes to the effect that the Thursday night programs are scheduled to begin promptly at 8:30 o'clock, and will end between 10:20 and 10:30 o'clock. Another item tells that the Chicago, North Shore and Milwaukee Electric railroad will operate a "Symphony special" after the Thursday night concerts, leaving the Wabash avenue and Adams street station at 10:45 o'clock and making stops at Wilmette, Kenilworth, Indian Hill, Winnetka, Hubbard Woods, Glencoe, Ravinia, Highland Park, Highwood, Fort Sheridan, Lake Forest, Lake Bluff, and North Chicago Junction.

* *

New Soloists to Be Heard.

Of the soloists, three singers, two violinists, and a pianist will be making their Chicago Symphony orchestra debuts, five on the Thursday-Friday series, and one on Tuesday afternoon.

Egon Petri, Dutch pianist, is the son of the violinist, Henri Petri. The ... studied the violin until he was ..., and then on the advice of Paderewski and Busoni turned to the piano. He was the first foreign artist to be invited to play in Russia under the soviet régime.

Adolph Busch, German violinist and the head of the Vienna conservatory, began his career at the age of four, and comes to the United States under the sponsorship of Arturo Toscanini.

Rosette Anday is a Hungarian, and is preluded with the allegation that she has the most beautiful contralto voice on the concert stage today.

Muriel Brunskill, another contralto, comes from England and was first heard in this country at the Cincinnati festival last spring.

Hans Herman Nissen, baritone star of the Chicago Civic Opera company, was first heard here last winter.

Nathan Milstein, a young Russian violinist from Odessa, will make his first Chicago appearance at the Tuesday concerts.

Only three of the major symphony orchestras are remaining on the old ... schedule of concerts. They are Boston, Philadelphia, and St. Louis. The others of the east and middle west, New York, Cleveland, Cincinnati, Detroit, and now Chicago, have changed their times in order to meet popular demand. According to a recent report from Orchestra hall, the change here is going to be popular, just as it has been in the other ...

* *

Death of Adolf Weidig.

The sudden death of Adolf Weidig, last Wednesday removes a leading and interesting figure from the world of music. In years he was a veteran among composers, having been born Nov. 28, 1867, in Hamburg, Germany, but in spirit he was alert, thoroughly informed, and warmly sympathetic to contemporary trends in the art of music.

His textbook on harmony, published some half dozen years ago, was one of the best of its kind in the world since it contained not only a complete and accurate statement of classical theories of composition, but also what modern composers are doing and their laws and theories in so far as these can be put into words. His own compositions, of which there are many, also reflect this dual aspect of the lore of the ages and the freedom of the present.

Mr. Weidig had been a Chicago resident for many years. He came here in 1892 as a member of the Chicago orchestra under Theodore Thomas, holding his position there until 1896. During this period he was also second violin in the Spiering quartet, leaving that organization in 1901. Since 1898 he had been a director in the American Conservatory of Music.

* *

Ott Recitals to Continue.

Miss Bertha Ott will begin her 1931-32 series of recitals on Sunday afternoon, Oct. 11, at which time Glenn Dillard Gunn, pianist, will appear at the Studebaker; Jeannette Albert, debut pianist, at the Playhouse; and Berenice Taylor, soprano, at the Civic theater.

On the following Sunday John McCormack will be at the Civic Opera house, Serge Rachmaninoff at Orchestra hall, and Carola Goya, Spanish dancer, at the Studebaker, this trio likewise under Miss Ott's management. She has leased the Studebaker, Playhouse, and Civic theater for every Sunday afternoon during the season, and will also present concerts at the Civic Opera house, Orchestra hall, and Kimball hall. Her list of commitments numbers something like eighty-five attractions booked thus far, and of these a number will make more than one appearance. It would therefore appear that apprehensions of hard times are absent from the concert business.

A note from Moriz Rosenthal written in Bad Gastein, Austria, tells of his performance of his own Variations and Finale on an Original Theme in D played in two concerts for the benefit of indigent musicians in need of treatment at the health resort. A comment from the Neues Wiener Journal on the event says that Mr. Rosenthal set himself the problem of using free, modern harmonization upon tonal austerity, and says that he solved it triumphantly. Further comment speaks of the dionysiac climax, and how the audience was charmed into enthusiasm and stormy applause. Mr. Rosenthal plans another concert tour in this country during the 1932-'33 season.

* *

Orchestra Contest.

Radio is giving American composers another chance to win prize money in awards. The National Broadcasting company is offering a contest with Deems Taylor in charge for an orchestral work not more than twelve minutes in playing time. The first award will be for $5,000, second $2,500, third $1,250, fourth $750, and fifth $500. Competitors must be American citizens either by birth or by virtue of first papers, and the work must be scored for symphony orchestra, though with reasonable latitude in the introduction of piano, saxophone, or other special instruments.

Compositions may be in any form, such as symphonic poem, rhapsody, sinfonietta, suite, or overture. A dance suite may be entered, but waltzes and marches as such will not be eligible. There are the usual conditions about entering works under a pseudonym or motto accompanied by a sealed envelope containing the composer's name and address, and a further specification that the work be original and never before published or publicly performed.

The contest will close Dec. 31, 1931, the announcement of awards will be made Feb. 21, 1932, and the winning composition will be put on the air Feb. 22, 1932, the bi-centennial of Washington's birthday. Address NBC Orchestra Awards 1931, 711 Fifth avenue, New York. As this department has nothing to do with the contest other than to give it this present publicity, do not write here about it.

The Apollo Musical club is entering its sixtieth season. Three concerts will be given under the direction of Edgar Nelson. The annual performance of "The Messiah" will be given on Christmas night. The February program will consist of Rossini's "Stabat Mater" and some miscellaneous numbers with accompaniment of two pianos and organ. In April the organization will present "The Damnation of Faust" by Berlioz.

Preliminary to her departure for further study in Europe, Mabel Roberts Walker, Negro contralto, will give a song recital in the Civic theater this afternoon.

STAGE DAUGHTER

DOROTHY COGHLAN.

SHE is the daughter of Gertrude Coghlan, a well-known leading woman of twenty years ago, and Augustus Pitou, theatrical manager and former Chicagoan. Her pedigree shows a theatrical strain on both sides of the families for several generations. Miss Coghlan appears with Taylor Holmes in "Salt Water" at the Playhouse.

[Chidnoff Photo.]

THE ARMCHAIR PLAYGOER

By Fanny Butcher.

A MUSICAL comedy called "Nikki," which opened this week on Broadway, is the only New York or Chicago opening which armchair playgoers can attend vicariously, if they are so minded.

"Nikki" is a musical version of the plot which made "Single Lady," by John Monk Saunders. Nikki is its heroine. She said she could walk faster in red shoes—that's the kind of girl Nikki was. And pitiably young and tender. She found her way into the disordered lives of the war flyers who were left adrift in Paris after the armistice. The mad exploits of those youthful ex-warriors of the sky she shares, and they are all mad together. They are unable to let down from the nervous pitch of the excitements of flying and fighting. There must always be more and more excitement.

JOHN MONK SAUNDERS.

Through the bars of Paris, the cafés of Lisbon, and the bull ring of Madrid they dash their way. Some one says of the characters in "Single Lady" that they were all "like naked swimmers at night on the glossy black surface of a shoreless sea, fearful to let their legs down, swimming blindly onward and onward toward self-destruction."

The book was published last March and had a measure of literary success. The author's story is more romantic, in a sense, than his work. He was born in Hinckley, Minn., in 1897. He attended the public schools of Seattle. He won the right to tack a degree onto his name at the University of Washington, and went to Oxford as a Rhodes scholar, and got another set of letters there.

During the war he was a military aviator. He went into the newspaper business as a reporter rather than teach English in an eastern girl's college, and then became an associate editor of the American Magazine rather than be a reporter. He wrote a story called "Wings" and Jesse Lasky grabbed both the story and the story's author for the movies. And he has never left Hollywood.

You know the other pictures he has conceived, "The Legion of the Condemned" and "The Dawn Patrol" [among others]. He has written articles and stories and serials. "Single Lady" is his first novel. It was a serial before it was a book and it has just been released as another movie, "The Last Flight."

He is married to Fay Wray, the motion picture star, who is to be the Nikki of the stage production. "Single Lady" is directly traceable to a holiday which Mr. Saunders spent in and about the taverns, cafés, and bull rings of Lisbon, Portugal, which shows how profitable foreign travel can be!

MAJESTIC LADY

MARIAN WARRING-MANLEY, the abundant blond of the last act of "In the Best of Families," at the Apollo, was last seen in Chicago five years ago in Rachel Crothers' play, "Expressing Willie." The year before she was here as leading woman with Otis Skinner in Booth Tarkington's "Mr. Antonio."

Her first Broadway success was in 1926 with the Actors' theater in "Moral." The New York World described her as "a lovely new Marjory Rambeau starting fresh." The Telegram said she was "remarkably reminiscent of Ethel Barrymore." Robert Benchley of The New Yorker wrote that Miss Warring-Manley reminds him of "Elsie Ferguson of twenty years ago."

Then something happened. She began to put on weight. Her figure changed from the slender to the majestic type.

"And, frankly," says Miss Warring-Manley, "I don't care. I'd rather have the health and vitality attendant upon my weight than lose them by reducing."

Foreign Artists Unite Efforts in Beethoven Trio

Resultant Disk Release Notable Performance.

By Edward Moore.

RESUMING the survey of records after an absence of two weeks, one finds that two weeks is enough to have created quite an accumulation. Taking them here and there as they come, rather than seeking out a more logical system of examination, good fortune discovers a rather notable performance of the Beethoven trio, opus 97, sometimes nicknamed the "Archduke." It is played by those three great European artists, Alfred Cortot, piano; Jacques Thibaud, violin, and Pablo Casals, cello, and comes from Victor in the Musical Masterpieces, M-92, Red Seal records, 8196 to 8200 inclusive.

If it had not been for Victor the only way to hear this composition would have been to catch these three artists in the same country, herd them under the same stage, and put the music in front of them. None too easy a matter as far as America is concerned, for their simultaneous appearances here have been rare. But through the good offices of Victor they may now be heard everywhere and repeatedly.

They are well worth hearing. Just at present I am unable to think of three artists of their soloistic caliber who are at the same time better ensemble players and better Beethovenians. Technically they are a living proof—Mr. Cortot particularly—that the piano is perfectly able to melt into the softer, less pointed lines of violin and cello. Spiritually they approach Beethoven's chamber music much as Dr. Stock, one of the greatest of the Beethovenians, approaches his orchestral works.

One reason for feeling that this set of records deserves a place in the front shelf of any one's record library is the recording. It is excellent. The three instruments, in both their high and their low range, sound like what they are intended to represent. Wherefore here is a great composer in one of his finest works, a work that is played by three superb artists, and their playing recorded as few musical pieces are recorded.

* *

"La Valse" Recordings.

By one of the chances that happen about once every so often the next dip into the heap of records brings out a duplication. Both Brunswick and Victor have sent out recordings of Ravel's "La Valse." Brunswick's is from the Lamoureux orchestra of Paris with Albert Wolff as conductor, Hall of Fame-International, 90186 and 90187; Victor's by the Boston Symphony orchestra under the direction of Serge Koussevitzky, Red Seal 7413 and 7414.

There is no intention of starting trouble with Brunswick in saying that the Victor version of this piece is somewhat the better. To begin, the recording is rather clearer. Then, too, Mr. Koussevitzky's interpretation is more dramatic. Ravel's symphonic treatment of a Viennese waltz is quite likely to turn into unrelieved gloom unless the conductor is on his guard, as Mr. Koussevitzky has been in this instance. Finally, the Brunswick version is so divided as to need four sides for its performance, while Victor has economized space to the extent of getting the whole work upon three, the fourth being devoted to Debussy's charming "Danse" in the Ravel orchestration, also played by Mr. Koussevitzky and the Boston Symphony orchestra. The added number is an added reason for owning the set.

Columbia, No. G-9039-M, sends a pair of excerpts from "The Tales of Hoffmann" as sung by Richard Tauber, who is to be heard in this country during the course of the coming season. One is "Es war einmal ein Hofe," or "Il etait une fois," or "Once Upon a Time." The other is "Ha wie in meiner Selle entbrennet," or "O Dieu, de quelle ivresse," or "With Joy My Heart Is Burning." All titles are used, but Mr. Tauber sings in German. Anyway, the first is the ballad that Hoffman sings in the prologue, and the other is the outburst with which he sees the lady of his dreams in the first act. Or is it the second, or third? There is something about "The Tales of Hoffmann" that makes its music hard to place.

However, this does not interfere with the fact that as far as records are concerned Mr. Tauber is decidedly a brilliant hope. From what has been heard of him through the talking machine he is ahead of all other German tenors. In fact, he would seem to classify among tenors about as Heinrich Schlusnus does among baritones.

* *

For Lighter Moments.

Brunswick dance records:

6139—"Many Happy Returns of the Day" and "I'm Through with Love," by Jacques Renard and his orchestra.

6142—"Without That Gal" and "At Your Command," by Abe Lyman and his California orchestra.

6143—"Blue Rhythm" and "Blue Flame," by the Blue Rhythm Boys.

6141—"Black Rhythm" and "Six or Seven Times," by Cab Calloway and his orchestra.

6144—"I'm All Dressed Up, with a Broken Heart," and "As Long as You're Here," by Jacques Renard and his orchestra.

6146—"In the Merry Month of Maybe" and "Crazy Quilt," by Frank Trumbauer and his orchestra.

Columbia dance records:

2492-D—"I'm All Dressed Up, with a Broken Heart," and "I Love You in the Same Old Way," by Ted Lewis and his band.

2491-D—"Choo-Choo," by Paul Whiteman and his orchestra, and "Sing Another Chorus, Please," by Ben Selvin and his orchestra.

2501-D—"My Sweet Tooth Says I Wanna" and "Nobody Loves No Baby Like My Baby Loves Me," by Ben Selvin and his orchestra.

2499-D—"Do the New York" and "Hikin' Down the Highway," by Ben Selvin and his orchestra.

2502-D—"Me!" and "Slow but Sure," by the Knickerbockers.

2500-D—"Begging for Love" and "Sweet and Lovely," by Guy Lombardo and his Royal Canadians.

Victor dance records:

22734—"When I'm Alone" and "I Wish I Could Be Blue," by Bennie Moten's Kansas City orchestra.

22736—"Make Me Know It," by Blanche Calloway and her Joy Boys, and "Wherever There's a Will, Baby," by McKinney's Cotton Pickers.

23283—"Who Stole the Lock Off the Hen House Door?" and "Please Tell Me," by the Washboard Rhythm Kings.

22735—"Little Girl" and "My Blue Days Blew Over," by Eubie Blake and his orchestra.

22737—"I'm Blue, but Nobody Cares," by Snooks and the Memphis Ramblers, and "Thumpin' 'n' Bumpin'," by Eubie Blake and his orchestra.

A Timely Message to Neighborhood Merchants-

WHEN business is harder to get you have to go after it with *stronger* methods.

The strongest business-getting medium in Chicago is the Sunday Tribune.

The Metropolitan Section of the Sunday Tribune makes practically a clean sweep of all the buying power on your side of the city that could possibly interest you.

For a few dollars—whatever you want to spend in an effort to go after business—you can place an advertisement where it can be seen by most of your present customers and by scores of thousands who can be *made into* customers.

Get the complete facts. Call Superior 0100—Metropolitan—tomorrow!

Chicago Sunday Tribune
WORLD'S GREATEST NEWSPAPER
Metropolitan Section

10 SOUTHWEST GARDENERS WIN TRIBUNE AWARDS

Judges Find Beauty Spots in Smallest Yards.

BY EVERETT SWINGLE.

THE TRIBUNE today announces the results of the semi-annual judging of amateur gardens by placing the names of ten southwest siders on the Honor Roll of Outstanding Flower Gardens and giving honorable mention to five others. Fifty-three gardeners in the Chicago area are today made winners of gold certificates of merit.

Small rear yards comprise the majority of these gardens, which indicates the possibilities of developing picturesque and inviting small areas at limited expense. Few of the gardens border on the formal type, most of them expressing individuality of the owners who planned and cared for them. Each is outstanding in bloom and the charm of originality.

One of the most interesting stories of diligent gardening can be told about Brother Aloysius in garden plots bordering a parish house at 5045 Laflin street. Portions are laid out in formal style. He began this beautification in 1912 when there was nothing but lawn and walks.

Mrs. Benson Again Wins.

Out in Mokena, Ill., judges again placed Mrs. Anton Benson on the Honor Roll. Mrs. Benson last year received recognition but subsequently made so many changes that her name was removed from the list. Now a blaze of color and other results of hard work have again won her the honor.

Two of her village neighbors also have been honored. They are Mrs. Harry Mall and Mrs. A. C. Scheiblich. The latter has large floral areas interspersed with trees, all of which she planted except for four large veterans. One of her prize constructions has been a "rest retreat" where she may enjoy results of her gardening. Across the street is the garden of Mr. and Mrs. Mall, planted to a simplicity that at the same time gives year round color.

In spite of her 76 years, Mrs. Emma Bowden, 321 Third avenue, Joliet, prides herself on keeping a yard neat and trim and fit for the enjoyment of passersby and neighbors. A small vegetable plot in the rear is aptly screened from casual view by suitable plants and shrubs.

A Blue Island Victor.

In Blue Island TRIBUNE judges found Mrs. T. J. Cole, 2518 Burr Oak avenue, working at her garden of trees, shrubs, flowers, and lawn area. More than 400 varieties of flowers are the result of increasing interest in the work in the last two years. She carried stones, made trellises, and sowed grass seed.

Rocks from Romeo, Ill., and fish from Calumet lake add interest in garden work for Charles Hudera and his son at 7011 South Campbell avenue. The son made toadstools for ornaments for the yard.

An example of what may be accomplished with a small yard is well illustrated at the home of Raymond M. Olson, 7530 Lafayette avenue. Screening of the garage with ivy keeps the view within the yard and adds to the attractiveness.

Tries Three Times—Wins.

Variety in plantings on a moderate sized lot gives color to the garden work of Mrs. C. F. Radden, 10226 South Irving avenue. Three times she competed with hundreds of other gardeners for a place on THE TRIBUNE Honor Roll and this fall judges decided that improvements warranted giving her recognition.

Another small corner lot turned into a place of beauty and charm has been the work of the C. Schmidt family at 6458 South Oakley avenue. The daughter turned her artistic sense to the construction of such articles as chairs and unusual ornaments. Careful planning before finishing the yard was one of the secrets of success for the Schmidt gardeners.

SOUTH CHICAGO DEMANDS PAVING OF ANTHONY AVE.

The South Chicago Chamber of Commerce Friday presented a petition to the board of local improvements asking that body to proceed immediately with the paving of Anthony avenue from its intersection with Jeffery avenue near 84th street to its intersection with 87th street.

The petition was prepared Tuesday by Ed H. Burke, president of the South Chicago Chamber, and was circulated among the interested property owners for their signatures prior to the board meeting.

"This is an unusual case," Mr. Burke said in telling of his hopes for early disposal of the paving matter. "It is a case where the assessments already have been levied and the property owners taxed for the condemnation proceedings, but there have been no benefits given, with work tied up generally."

The importance of the improvement is stressed by L. D. Jones, executive secretary of the chamber, in that it forms a necessary link in making Anthony an auxiliary street to South Chicago avenue. It is felt that a large part of the automobile traffic would be diverted to Anthony avenue, thus relieving congestion on South Chicago avenue, due to its being such a major trucking highway.

Paving of Anthony avenue between Stony Island and Jeffery avenues was done a year ago, while the strip between 87th and 92d streets is under construction now and due to be opened soon. The intermediate strip is the matter at issue.

I want it dry cleaned at Baxter Cleaners
Phone Calumet 1300

Four Hundred Kinds of Flowers in This Garden

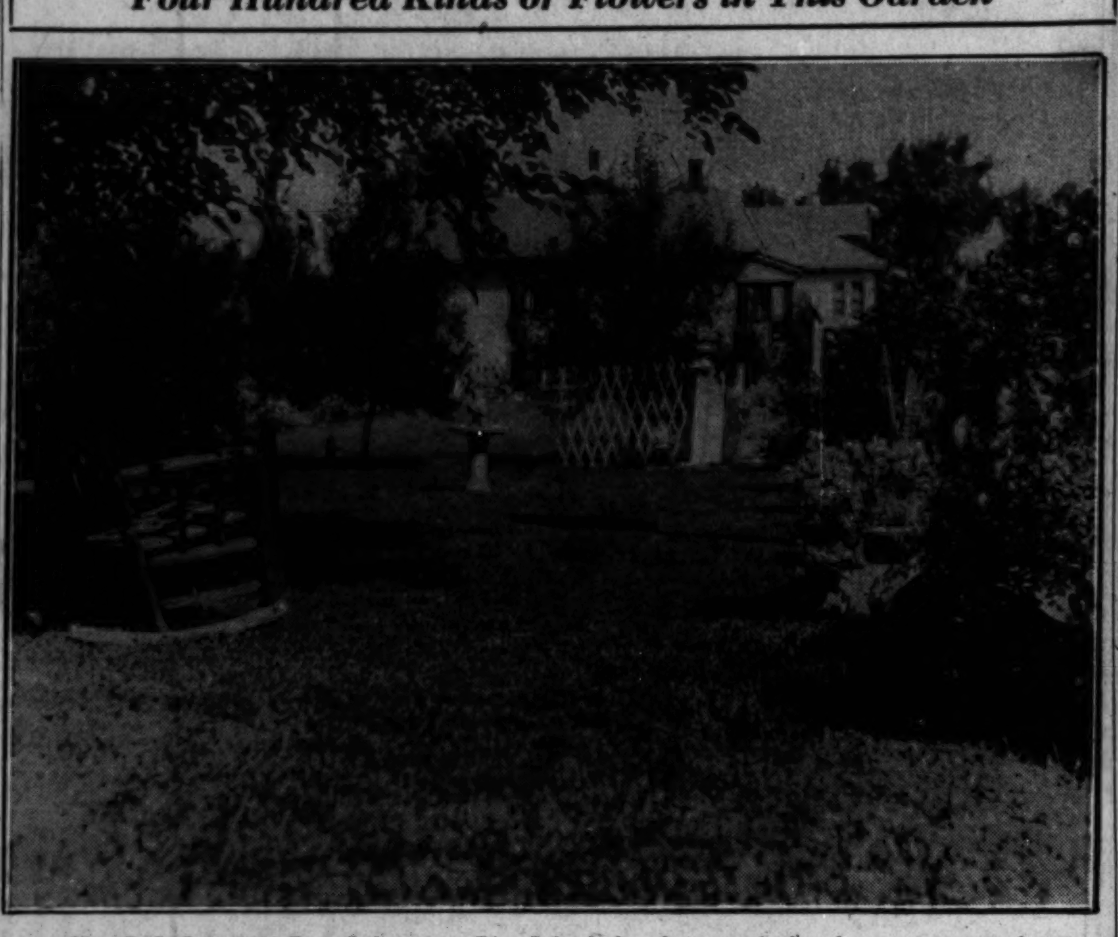

Mrs. T. J. Cole, 2518 Burr Oak avenue, Blue Island, has been gardening for many years, but just within the last two years has been intensifying her efforts toward beautification of all of a spacious yard in which she now has more than 400 varieties of annual and perennial flowers each year. [TRIBUNE Photo.]

MASTER GARDENERS OF CITY AND SUBURBS NAMED BY TRIBUNE

Following is THE TRIBUNE'S autumn Honor Roll of Outstanding Gardens of the area within 40 miles of the loop:

SOUTHWEST.

Brother Aloysius, 3045 Laflin-st.
Mrs. Anton Benson, Mokena, Ill.
Mrs. Emma Bowden, 321 3d-av., Joliet.
Mrs. T. J. Cole, 2518 Burr Oak-av., Blue Island.
Charles Hudera, 7011 South Campbell avenue.
Mrs. Harry Mall, Mokena, Ill.
Raymond M. Olson, 7530 Lafayette-av.
Mrs. C. F. Radden, 10226 South Irving-av.
Mrs. A. C. Scheiblich, Mokena, Ill.
Mrs. C. Schmidt, 6458 S. Oakley-av.

SOUTH.

Mrs. John Higgins, 7405 Indiana-av.
Mrs. B. Johnson, 7701 Calumet avenue.
William Malin, 7600 Constance-av.
H. C. McElroy, 846 E. 89th-st.
Gus Muenich, 7018 Hohman street, Hammond, Ind.
Mrs. C. C. Rehbein, 7201 Prairie-av.
Mrs. Clyde Rothermel, 261 W. 46th-av., Gary, Ind.
Ida Stone, 7829 Calumet-av.
Walter H. Woldt, 1801 W. 15th-av., Gary, Ind.
Charles R. Yates, 8215 East End-av.

WEST.

Mrs. A. Allinson, 2114 S. 6th-av., Maywood.
Roy E. Bird, 807 N. Grove-av., Oak Park.
Eugene Bodmer, 1504 S. 17th-av., Maywood.
Ernest Dahlin, 116 Woodlawn-st., Geneva, Ill.
Mr. and Mrs. William Hosna, 2333 S. Scoville avenue, Berwyn.
Mrs. Anna Markus, 1517 S. 56th-ct., Cicero, Ill.
Mrs. M. B. Mills, 431 N. Long-av.
Frank Piha, 2335 S. Scoville-av., Berwyn.
Martin Schuster Jr., 6 S. Madison-st., Hinsdale.
Mrs. E. P. Seger, 222 N. Le Claire-av.
Mrs. Frank E. Sparks, 304 S. Taylor-av., Oak Park.
John Stauber, 1328 East-av., Berwyn.
August J. Zimmerman, 155 Chandler-st., Elmhurst.

NORTHWEST.

Mrs. O. K. Ausberg, 4906 Karlov-av.
Miss Lillian Bergman, 46 N. Plum Grove-av., Palatine.
Martha M. Consoer, 1301 Linden-av., Park Ridge, Ill.
Edwin G. Hahn, 2054 N. New England-av.
Otto Johnson, 1051 N. Mayfield-av.
Joseph L. La Rose, 2559 N. Parkside-av.
Charles Lemker, 2929 N. Keating-av.
Elmer C. Maffit, 2850 N. Luna-av.
Elmer Rage, 4541 N. Mansfield-av.
Arthur A. Sebastian, 4903 Catalpa-av.
C. W. Troemper, 215 Merrill-av., Park Ridge.

NORTH.

Mrs. Anna Bartling, 2801 Glenview-rd., Glenview, Ill.
H. L. Benthey, 5627 N. Sacramento-av., Chicago.
Peter Braun, 180 Randolph-st., Glencoe, Ill.
Mrs. Anna Fritz, 1923 George-st., Chicago.
George Hansen, 1723 School-st., Chicago.
Fred H. Hepp, 2209 Estes-av., Chicago.
Mrs. W. Wallace Kerr, 707 Forest-av., Wilmette, Ill.
J. J. Schwartz, 6115 N. Maplewood-av.
Mrs. Walter Thesson, 4716 N. Artesian-av., Chicago.
Mrs. Gussie B. Ward, 1905 Jenks-st., Evanston.

Honorable mention was given to the following 23 gardeners:

NORTH.

Mrs. Edgar F. Allen, 352 Linden-av., Winnetka.
Michael F. Fures, 2425 Berenice-av., Chicago.
Louis J. Lorenzini, 117 5th-st., Wilmette.

SOUTH.

Axel Nogard, Butternut Springs, Porter county, Ind.
Mrs. J. E. Scott, 7755 Luella-av.
Mrs. H. H. Waterman, 3915 Vincennes-av.

SOUTHWEST.

R. F. Gustafson, 11230 Eggleston-av.
Lillian Heineman, 1625 W. 102d-st.
C. A. Lautenslager, 1206 W. 97th-pl.
Frank C. Nordmeyer, 3256 S. Canal-st.
J. H. Trezese, 7620 Lafayette-av.

WEST.

Mrs. A. Berry, 1918 S. Grove-av., Berwyn.
Louis Ginocchio, 3021 Jackson-blvd.
Thomas B. Kelly, 3620 Flournoy-st.
Mrs. Herbert Martl, 633 Sexton-st., Aurora.
James Mikyska, 2529 S. Austin-blvd., Cicero.
J. L. Riedy, Lisle, Ill.
Mrs. Jeanette Spera, 323 Northwood-av., Riverside.
H. M. Young, 66th and Fairview, Downers Grove.

NORTHWEST.

Mrs. C. Bergman, 2531 N. Neva-av.
A. E. Gneish, 2128 N. Spaulding-av.
L. L. Savonen, 7930 Sunset-dr., Elmwood Park.
John Lux Spang, 1702 N. Austin-blvd.

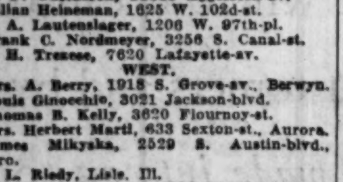

2-Car Garage $175
Size 18x18—$10 Down—1 to 4 Years to Pay
Actually the Complete Price—No Strings Attached to This Offer
Place "X" Mark in Square Before Type of Work Interested in and Mail
☐ Porch Enclosures ☐ Cement Work ☐ Lumber ☐ Millwork ☐ Plumbing and Heating Supplies ☐ Water Heaters ☐ Range Boilers ☐ Pipe ☐ Brass Goods ☐ Cement ☐ Laundry Tubs ☐ Paints, etc.
First Quality Goods Only
No Seconds
HARVEY LUMBER & SUPPLY CO.
147th St. and Marshfield Ave., Harvey, Ill.
Phones: Harvey 861 and Pullman 0082

This Week in the Garden

Monday, Sept. 28.

All tender plans should be removed from the garden to cover immediately. Cannas and dahlias may be dug after the first heavy frost. Leave the soil on the canna roots and store in a cool cellar. They must not be permitted to become so dry they shrivel during storage; it is wise to examine them from time to time. Geraniums may be stored in boxes of earth in a light cellar, but they, also, must be examined to prevent drying out. After digging, place close together in the boxes, placing soil between them, and packing in. A few tender plants potted from the beds out of doors and placed on the window ledge will make growths for cuttings.

Tuesday, Sept. 29.

After potting plants for house use be sure to syringe the foliage with cold water from time to time to prevent too rapid transpiration. Place in shade for a few days or until the foliage appears normal. Water the soil sparingly until the new root growth becomes active. When it is necessary to transplant house plants in fall care must be exercised not to overpot. After potting water sufficiently to moisten the soil to the bottom of the pot, but do not keep it in a saturated condition. Flowering plants require a moist condition at all times else the flowers wilt quickly and buds do not develop.

Wednesday, Sept. 30.

Cut some parsley, sage, thyme, and other herbs and hang up to dry—they will prove useful later on. Late beans, lettuce, and other tender vegetables will require protection against frost, and it is well to have protecting materials ready. Pot a few parsely plants and place in a light basement window.

Thursday, Oct. 1.

Try growing some bulbs in water, fiber, or pebbles. Dutch peat, humus, or cocoanut fiber may be used as the medium in which to grow bulbs. It is wise to place some charcoal in the container to keep the water sweet. The fiber should be just moist until the roots are well advanced. Aside from keeping the water sweet, the most important essential is to obtain a good root growth before the top growth develops. When in in flower, keep the plants in a cool temperature. Never place plants where the cold air will strike them.

Friday, Oct. 2.

Stir the soil between the young pansy plants. Watch the cool plants in the frames out doors, such as the primroses, cyclamen, cineraries, and calceolarias. They make fine plants when good care is given them. The planting of peonies may continue. Do not plant too deep, else fewer flowers will be obtained. There is still time to divide and replant the old iris clumps. Plant Germanica types shallow and in a well drained situation.

Saturday, Oct. 3.

Don't neglect to include a few vines when making out the order for nursery stock. A little known species is akebia quinata, a choice plant that is useful in situations where a dense shade is not wanted. The flowers are purplish brown, and fragrant. The wild grape is one of the finest vines where a fast growth is desired; it is useful for fences, for festooning between trees, for the back porch, to screen the garage and other places. The Concord grape is also good. For climbing up rough stone and brick walls, Engelmann's ivy—and plant a trumpet vine or two with it, for it climbs in a similar manner. The Boston ivy is more slender and the best for low buildings, where a plant with a more refined habit is desired. Few vines are as beautiful as the large flowering clematis, such as C. Jackmanni, violet purple; Henryi, creamy white; Mme. Edouard Andre, velvety red; Ville de Lyon, carmine crimson. a very bright colored flower, but they demand a rich soil and must be well drained to withstand the winter. Pick winter pears just before danger of freezing. Place in a dark cool place where it is not too dry or too damp.

EPWORTH LEAGUE OF HYDE PARK TO RALLY TOMORROW

The September rally of the Hyde Park Subdistrict Epworth league will be held at 8 o'clock tomorrow evening in Woodlawn Park Methodist Episcopal church, 64th street and Woodlawn avenue. The program is to include an address by the Rev. J. C. Rickman of Goodwill center, readings by Miss Helen Lasater of Chicago Training school, and piano selections by Miss Elna Challman of the church.

This will be the first rally conducted by the newly elected cabinet, which includes: President, U. H. Koerner; secretary, Miss Grace Richardson; treasurer, Frank Vranek, all of Ingleside Methodist Episcopal church.

Department heads in the cabinet are: First department, Miss Elizabeth Smiley of Woodlawn Park Methodist Episcopal church; second, Burgess Ingman of Park Manor Methodist Episcopal church; third, Miss Kathleen Harris of South Lawn Community Methodist Episcopal church; fourth, Miss Elizabeth Cogswell of Garden Homes Methodist Episcopal church.

WOMEN VOTERS OF SOUTH SHORE TO OPEN SEASON

The South Shore league of Women Voters will hold its opening reception and tea at 1:45 o'clock Wednesday at Bryn Mawr Community church, 7000 Jeffery avenue. Mrs. Quincy Wright, president of the Cook County league, will speak on "The Relation of the Local League to the Cook County Organization." Mrs. Paul Hahn, membership chairman, and Mrs. Frank H. Drake, social chairman, will have charge of the social hour following. The meeting will be open to all women of the community.

70 Flowering Size Bulbs
A Rainbow Garden of Giant Tulips $2

Seven Each of Ten Varieties Embracing These Rainbow Colors: Red Pink Rose Lilac Violet Scarlet Bronze Yellow Crimson Orange

THE greatest value in the history of our famous Rainbow Tulip collection is yours this year. We offer SEVENTY BULBS, seven each of ten different varieties of May-flowering Darwin, Cottage and Breeder classes, postpaid to 300 miles for $2. These are imported bulbs of a special home garden grade of flowering size for outdoor planting though not recommended for forcing. They were especially selected for this offer by our Dutch growers, who supply the highest quality bulbs for our florist and private estate trade. Each of the ten varieties included in this collection is one of the finest in its class. Two dollars never bought more of beauty.

Beginner's Bulb Collection, $1
To introduce to you the variety and beauty of spring flowering bulbs we will send the following, all of first quality: 6 Crocuses, 6 Daffodils, 6 Grape Hyacinths, 6 Early Tulips and 6 May-flowering Tulips—30 bulbs in all—for $1.00.

FALL CATALOG, ILLUSTRATING 94 TULIPS IN FULL COLORS, MAILED FREE. NURSERY CATALOG SENT ON REQUEST.

601 W. Jackson Blvd. Vaughan's Seed Store 10 West Randolph Street

Store Hours Monday 8:30 a. m. to 6 p. m.
AMERICA'S FASTEST GROWING DEPT STORES
5 Department Stores GOLDBLATT BROS
Uptown Store Broadway at Lawrence Ave. • North Side Store Lincoln and Belmont Ave. • Northwest Store Chicago Ave. and Ashland • South Side Store 47th Street and Ashland • Southeast Store 91st Street and Commercial Ave.
OUR NEW STORE: LAWRENCE AVE & BROADWAY formerly LOREN MILLER

MONDAY BARGAINS!

Cup Cakes Dozen 13c Assorted icings—fresh from our ovens.
White House Clusters 12 for 5c

Campbell's Soup 6c Famous brand tomato soup—special!
Peaberry Coffee Freshly roasted. 14c lb.
Sweet Pickles "Blue Bow" brand 19c qt.
No Mail or Phone Orders.

5 Lb. Box Bacon 55c Unevenly sliced breakfast bacon.
Limburger "Badger" brand limburger cheese. 23c Pkg.
Smoked Butts Country Style. 15c Lb.
No Mail or Phone Orders.

"Extra Size" Gown 39c Warm gowns of soft flannelette, well tailored, neatly trimmed. Size 20 only. Regular 79c value.

"Vanta" Training Panties 19c Famous "Vanta" high grade ribbed training panties. Sizes 2, 4, 6. 50c val.

Women's Gloves 29c Imported fabrics, in novelty cuff styles, all colors, sizes 6 to 8½. Regular 59c value, priced unusually low.

"Kabo" Corselettes $2.96 Reg. $3.95 Value Well known "Kabo" make, stout model, featuring laced sides and inner belt. Sizes 34-48.

Leather'te Coat Sheeplined $2.44 Boys' leatherette coats with warm sheep linings, big sheep collars. Black. Sizes 8 to 18. Last year's price $4.98.

Darwin Tulips 29c DOZ. Imported from Holland, excellent assortment of mixed varieties at Chicago's lowest prices.

Sheep Manure 100 lb. bag, $1.79 Excellent fertilizer for lawn and garden. "Yankee" brand.
Phone and mail orders filled
No Mail or Phone Orders on Above Items

Special Purchase of Finest Quality

Scranton Panels $1.97 Novelty Mesh, Filet, Shadow Weaves
If you love artistic things for your home you'll want these for your windows! Made of wonderful high quality yarns, in novelty mesh weaves, shadow weaves, and filet nets. 6-inch knitted fringes, tailored or scalloped bottoms. Regular values up to $3.00.
45 in. Wide, 2¼ yds. Long
Goldblatt Bros. 5 Stores

"PEQUOT" SHEETING

2¼ Yds. Wide. Very Durable, Very Special. 33c Yd.
It is unbleached, but will bleach snow white in a few washings! Extra wide!

SILK PONGEE 12-momme imported all silk pongee, first quality "Red Label" 33 in. wide. Limit 15 yards. Yd., 18½c
"HOPE" MUSLIN Soft finish, yard wide muslin of a good durable quality. Yard, 8½c
Goldblatt Bros. 5 Dept. Stores

72x84 Plaid BLANKETS

Heavy Part Wool Extra Large Size $2.43 Pair
Good housewives prepare now for cold nights! These are soft, fluffy part wool blankets—so heavy and warm! In smart block plaids—choice of colors. Sateen bound to match. $4 value.
Goldblatt Bros. 5 Dept. Stores

NATIONALLY ADVERTISED
Cosmetics at Reduced Prices
$1.00 Max Factor Face Powder 69c
$1.50 DuBarry Cleansing Cream $1.19
50c Princess Pat Rouge 33c
$1.00 Elmo Tissue Cream 73c
$1.00 Elmo Lip Stick 69c
40c H. H. Ayers' "Luxuria" Cold Cream 23c
85c Blue Ribbon Malt. Set ... 43c
75c Edelweiss Malt. Set 33c
65c U. S. Malt Special, Set 29c
SPECIAL DRUG SAVINGS
$1.25 Konjola Tonic 63c
$1.25 Bayer's Aspirin Tablets—bottle of 100 .... 76c
25c Phillips' Milk of Magnesia Tooth Paste ... 12½c
25c Listerine Antiseptic 15c
50c Prophylactic Tooth Brushes, 21c
No Mail or Phone Orders

Men's Ribbed Union Suits $1 Val. Sizes 36 to 46 59c
Heavy ribbed suits of cotton—in white, ecru, random — with short or long sleeves, ankle length. Snug fitting. Warm and comfy! Ideal weight for fall and winter.

"Everett" Brown Kid House Slippers For Men—Special $1
Oh, so comfy for wear in the house! Genuine leather with flexible leather soles and rubber heels. Sizes 6 to 11. $1.98 values.

Women's Crepe Satin Boudoir Slippers
Very dainty in many pretty colors, with fancy feather trim. Soft chrome padded cushion soles and covered heels. $1 values. Sizes 3 to 8........ 49c
Goldblatt Bros.—5 Stores

Charred Oak BARRELS

Beverage barrels of selected oak, well hooped—guaranteed not to leak. 100% double charred.
5 Gal. Size $1.66 10 Gal. Size $2.17
Other Sizes at Equal Savings

Kitchen Da-Lite Completely Wired $1.29 White enamel holder, popular size globe. With cord and plug. With pull chain.......59c
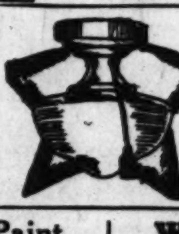
Bedroom Fixture Ceiling Style 59c Ivory polychrome finish, completely wired with keyless sockets. With pull socket....$1.39

Ready Mixed Paint
GUARANTEED PAINT, 16 selected tints and white. Gal. $1.69
RELIABLE PAINT, mixed in 12 assorted colors and white, sanitary, washable. Gallon.... $1.49
FLAT WALL PAINT, all popular colors, ready mixed, will not chip or peel, washable. Gallon.. $1.88
SOVEREIGN VARNISH, dries hard with high lustre. For outdoor or indoor surface. Gallon..... $2.89
White Enamel 55c QUART High grade, will not turn yellow, leaves high gloss. Gallon Special $1.98

Goldblatt Bros. 5 Stores

Lucky Strikes Pkg. of 12 Cigarettes 7½c Pkg. Carton of 144 cigarettes, 89c

U. S. Club House Cigars BOX of 50 $1.69 "The Nation's Choice" 5c Cigar. Fresh stock, cellophane wrapped.

Knee Pants For Boys 39c Heavy, sturdy cotton pants, gray, brown, and dark blue mixtures. Sizes 8 to 15. Specially priced. Ideal for school wear.

Men's Overalls 59c "Union made," cut full, triple stitched. Hickory, blue or white. Sizes to 44.

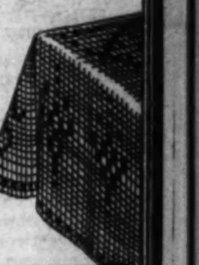
Chinese Filet Table Covers $1.19 72x90-in. size, hand made in assortment of charming designs. Specially priced

49c Felt Base 2 Yards Wide Very Special 25c Square Yd. Perfect wearing quality, many attractive patterns and colors.

Half Soles 51c Armour's "Joppa" oak leather half soles attached to any size shoes while you wait or delivered.

Window Shades 36"x6' Oil Opaque 45c Made of fine, cleanable material and mounted on guaranteed rollers. Regular 95c value. Complete, ready to hang.

45-Lb. Mattress $2.85 Comfortable all-cotton mattress, made with rolled edge, covered with attractive ticking.
No Mail or Phone Orders on Above Items

We Will Not Be Undersold!

PART 7 Drama Metropolitan Music

Lovely Tallula
Sins Her Wa
to Happine

Wins Gallant Protec
Along the Route.

"MY SIN."

"You Said It," ...
O'Dea as one of the ...
pals, opens at the ...
Opera house this ...

By Mae Tinee.

[Continued on page ...

Southeast Store 91st Street and Commercial Ave.
NS!
...cky Strikes
...Club House
...se Pants
...'s Overalls
...ese Filet
Felt Base
...f Soles
...w Shades
Mattress

Chicago Sunday Tribune
THE WORLD'S GREATEST NEWSPAPER
SEPTEMBER 27, 1931.

The Tribune's South Side Public Service Office, 1101 East 63d Street

S

Lovely Tallulah Sins Her Way to Happiness

The Gallant Protector Along the Route.

"MY SIN."
Out of the darkness of the night,
Casting aside her spirit's blight,
She struggled upward toward the light.

Produced by Paramount. Directed by George Abbott. Presented at the Chicago theater.

THE CAST.

...	..Tallulah Bankhead
...	..Fredric March
...	..Harry Davenport
...	..Scott Kolk
...	..Anne Sutherland
...	..Margaret Adams
...	..Lily Cahill
...	..Jay Fassett

By Mae Tinee.

GOOD morning!

Don't think this picture is as bad as the rhyme at the head of the column. It isn't. [It couldn't be.]

But that "My Sin" is a great ... can't say that, either. But it serves fairly well to display the histrionic prowess of Frederic March and the versatile, good looking Tallulah Bankhead, talented daughter of an Alabama congressman who took London by storm for eight years. [Tallulah, not the congressman.]

Continuing with the subject of Tallulah [personal], she's not getting such a good break in matters of the screen. Her first cinema vehicle, "Tarnished Lady," was a poor thing. Not Miss Bankhead's ability and personality could illuminate it in the least—it was more of a triumph for that lady than, perhaps, she or anybody else realized. Now "My Sin" has fallen to her lot. It's a heap better vehicle than "Tarnished Lady," but it is, at that, no great shakes.

When the story starts Tallulah is down in Panama—or up in Panama—anyway you like it, and I think it's down, anyway SHE'S down—hostess in a combination saloon and dance hall. Here, heart broken and ambition smashed, she sits on a bar, singing throatily [she has a lovely, deep voice] Helen-Morganesque songs. [I saw Helen Morgan in a "short" the other day and she should keep away from those closeups; on account of that she wiggles her scalp, and that makes her songs funny, which they're not supposed to be.]

* *

Unwelcome Husband.

Anyhow, Tallulah sings throatily, and infuriated males take up the ..., and when she drags herself home to her lonely hotel room, all disillusioned and blue and saying "O, well, what is the use?" to herself, if who doesn't come her parasite husband, whom she'd hoped lost or swallowed up in an earthquake or by a lion! [Foolish hope, the latter, as ... Carlotta would have known had she heard Carveth Wells lecture on how lions are gentle and playful like kittens, and only eat a man when ..., and then only under protest.]

Anyhow, this biped who calls himself a man breaks down her door and says: "Gimme all your savings, kid!" or words to that effect.

Those hard earned savings with which our heroine had planned to ... anew . . .!

She kills him!

"Yes," you say. "But where does Fredric March come in?"

* *

... to the Rescue.

He's come in long before this, my ...! Brilliant young Harvard lawyer gone to the bow-wows.

... manhood prods him on to the defense of Tallulah. [I like to say her name; it makes me feel like a ... yodeler.] He defends her. She is freed—and after that—?

If you're curious to find out what happens after that—why "My Sin" is on the Chicago screen.

The tale points the moral—One Can If One Will . . . !

Acting by the supporting cast is

[Continued on page ten.]

high lights in the loop

Nancy Carroll is the star in "Personal Maid," the attraction at the Oriental. Pat O'Brien and Gene Raymond are two of those in the supporting cast.

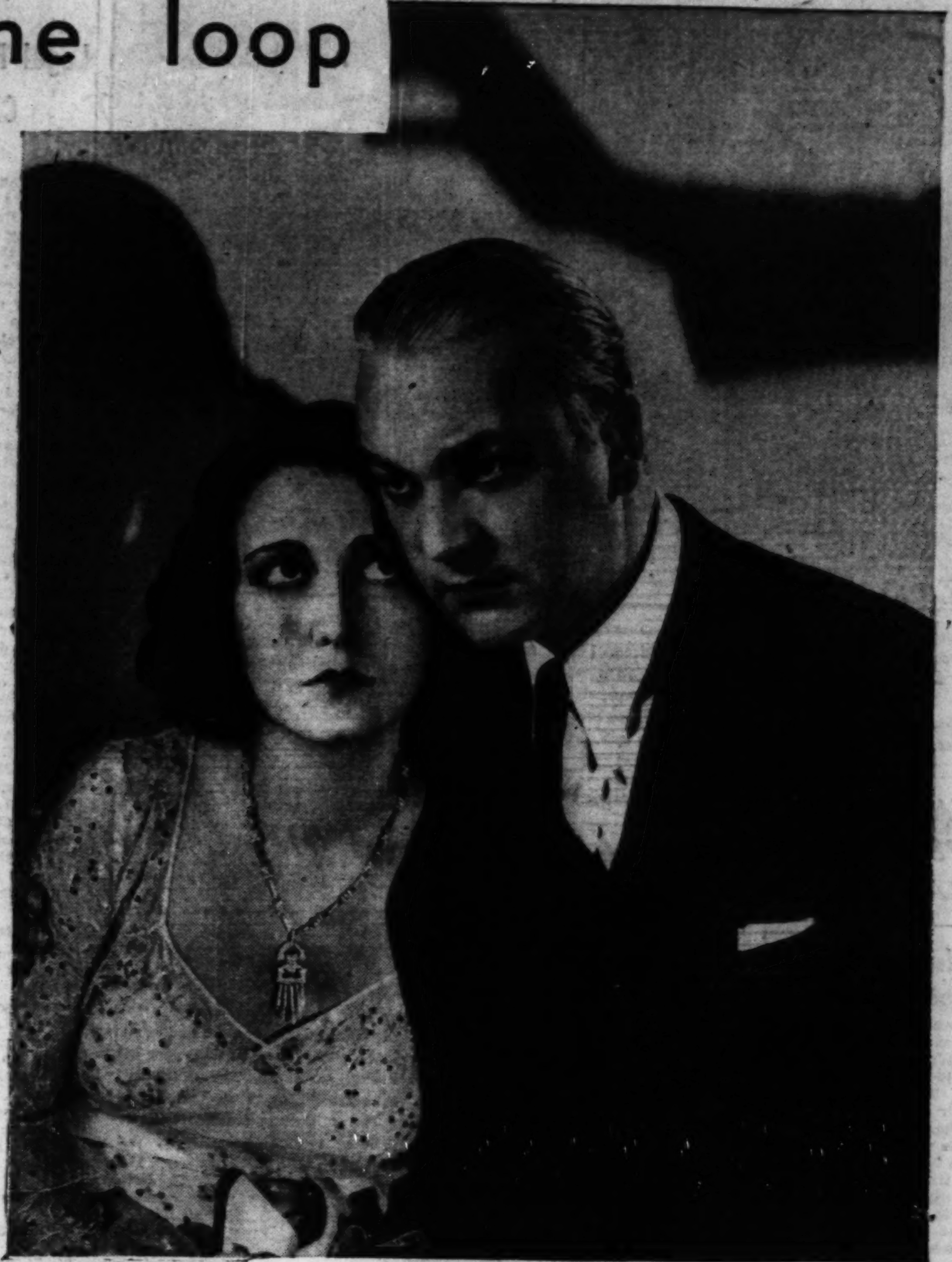

"The Big Gamble" is showing at the Palace. Dorothy Sebastian and Bill Boyd are gambling with fate here, as the shadow on the wall back of them might indicate.

Kay Strozzi is one of the featured players in "The Silent Witness," opening at the Selwyn theater tomorrow night.

"You Said It," with June O'Dea as one of the principals, opens at the Grand Opera house this evening.

Fredric March and Tallulah Bankhead have the leads in "My Sin," current at the Chicago theater, and in this view they are going in for a bit of heavy drama.

Introducing Lupe Velez and Warner Baxter in "The Squaw Man," at the Roosevelt, with Warner registering that searching look and Lupe looking appealing—and devastating.

Somewhere "East of Borneo" is the setting of the photoplay at the State-Lake. Rose Hobart and Charles Bickford do a large share of the melodramatics.

Theaters Form Into Line for New Stage Year

Afterthoughts on Pair of Rowdy Farces.

By Charles Collins.

THE theatrical season is slowly coming to the surface, after being submerged fathoms deep under the hottest and longest summer of Chicago's history. The new plays are stepping out two by two, like the well-known sweethearts on parade or the animals of Noah's ark. A fresh pair came up for discussion during the past week—a team of farcical entertainments, cut in the rowdy style that represents the current Broadway theory of "what the public wants."

These plays are "Unexpected Husband," which deals with the pagan idea that drunkenness makes sudden bedfellows, and "In the Best of Families," which assumes that any

[Continued on page nine.]

Gotham Musical Comedy Outdoes Burlesque Show

By Burns Mantle.

NEW YORK.—[Special Correspondence.]—Mr. Minsky, who has run a burlesque theater at Second avenue and Houston street for years and years, having inherited it, I assume, from other Minskys, has given up trying to sell his entertainments at the old stand. He closed the New Winter Garden recently.

This item, of itself, would not represent news in any column concerned with the Broadway theater were it not for the fact that the principal reason Mr. Minsky can no longer sell a burlesque show in Second avenue is that there are now too many equally bold, equally nude, equally Rabelaisian [meaning plain vulgar] burlesque theaters farther uptown in New York.

That section of Forty-second street running from the pie-shaped Times building east to Eighth avenue now houses four burlesque shows where two years ago it was devoted exclusively to exhibits of the higher or legitimate drama.

On Broadway proper, at the Central theater, in the very heart of the better theater section, there is another burlesque show dominated by jiggling nudes and coarse sketches.

At the Theater Royale, Mae West, "sales woman of sex" is presenting her history of a lady of the pavements, called "The Constant Sinner."

Mr. Carroll's "Vanities," as previously reported, is selling briskly for $5 at the new Carroll theater, and George White has offered another superburlesque bearing his "Scandals" trademark.

With this competition, is it any wonder that even the Minskys can no longer think of anything in the show line sufficiently brazen to draw peo-

[Continued on page nine.]

News Reel with Punning Voice Annoys Pettey

By Tom Pettey.

NEW YORK.—[Special.]—Those bright young men who sit in the seats of judgment on the news reel industry just will not let the pictures contribute their own sound. For every news reel these days there is a voice behind the screen. Sometimes it is a basso and sometimes a tenor; it seldom sings, but it talks on and on to the bitter end.

It all began with the radio and no one knows where it will end. You walk into the theater and stumble over a half dozen feet, legs, and laps. Then at last you settle back in the half of the seat and prepare to enjoy the news flashes overlooked by your favorite newspaper.

A chorus of a thousand or more devout Hindus or west Africans begin chanting a hymn out in a great open courtyard. That should be enough sound for any one. Nevertheless, the voice is heard above the singing.

"Here they are," it begins, "celebrating the 'steenth revival of the . . ." The voice goes on and on, blah, blah, blah. Finally it remarks, "There will be a lot of sore throats in the morning," and there is the sound of discreet chuckling by the voice at its own clever humor.

* *

Puns Most Painful of All.

A gang killing picture lights the screen, and the voice waxes indignant. "This must cease," it rants, "and our brave policemen are going to see that it does."

There is a moral to be pointed, a

[Continued on page five.]

Opera Repertoire for Coming Season Is 55 Per Cent Italian

By Edward Moore.

IN getting ready for the coming season at the Civic Opera house the Chicago Civic Opera company has done for its Italian wing something comparable to what it did for the German wing last season. As it works out, practically all of the sixteen artists added to the roster this year have been trained in the Italian tradition, and the répertoire for the season will be 55 per cent Italian.

This figure was reached after considering the question from several different points of view. It is important, naturally, that opera should be regarded as entertainment, and to Americans comedy is an important item in entertainment. This shows plainly in the German list. There are ten German works on the schedule and an eleventh, "Hansel and Gretel," which will be sung in an English translation. Five of these are comedies and one is a modern melodrama, leaving five of the heavier Wagnerian works on the list.

* *

Cater to Opera Public.

Another guide came from the questionnaire sent out by Samuel Insull last spring. Adding and averaging the answers received gave some leading hints on the operas most popular with subscription audiences. It must not be forgotten that while embarking on an operatic season is a good bit of an artistic adventure, due consideration must be given to what the public wants, or at least to what the adventurers think the public wants.

Novelties and revivals were announced in some detail in this column last Sunday. They can be recapitulated here as a prelude to the announcement of the standard répertoire. The three novelties are Mozart's "The Magic Flute," Schillings' "Mona Lisa" in German, and Leoni's "L'Oracolo" in Italian. The revivals are the French "Hèrodiade" by Massenet, the German "Parsifal" by Wagner, and the Italian "Andrea Chenier" by Giordano.

Passing to the general, or standard, répertoire it looks a good deal like a compilation of the best works presented during the last several seasons. It may be that the complete list will not be given; in fact, opera companies are often in the habit of playing safe in their announcements by saying that the répertoire will be drawn from the announced list.

* *

"Boris Godunoff" to Be Heard.

However this may be, it [illegible] tain that Verdi's "Aida" [illegible] given several performances [illegible] Barber of Seville" ought to be interesting, for at least one of its performances will be given according to the original version, that in which Rosina is a coloratura mezzo-soprano. Conchita Supervia is the artist possessing that rare type of voice. Never within my memory has the Rosina rôle been sung in the original key, though I have occasionally heard the "Una voce poco fa" thus performed.

"Boris Godunoff," a great work, and with Vanni-Marcoux again in the name part will return after an absence. "Mme. Butterfly" is again in the répertoire, serving, so they say at the opera house, as the vehicle for the debut of Rosetta Pampanini. Puc-

[Continued on page eleven.]

ASK ASSURANCE OF SOUTH SHORE PARK NEXT YEAR

17 Organizations to Seek 10,000 Signatures.

Arrangements will be made for dispatching a delegation to the next meeting of the south park commissioners to demand action on the long proposed 7th ward or south shore park when the South Bryn Mawr Improvement association meets Thursday evening at the Southfield Community church, 78th street and Cregier avenue.

"While we realize that no actual construction of park facilities can begin this year," declared Elmer M. Walsh, president of the association, "we do not intend to see another summer pass without things being done. The location of the park must be settled definitely this fall so that contracts may be let this winter and actual construction be started early next spring."

That the park board may be more concretely impressed, petitions are being circulated by a number of south shore organizations banded together to obtain the playground. Hopes are being held out that more than 10,000 signatures may be presented to the commissioners.

Represent 17 Organizations.

The delegation is to represent the 17 organizations whose names head the petitions being circulated and whose members have been represented before the park board on five previous occasions concerning the same matter. These bodies other than the South Bryn Mawr group are South Shore Chamber of Commerce, Stony Island Business Men's association, South Shore Real Estate board, South Chicago Chamber of Commerce, Bryn Mawr and South Shore Men's clubs, Windsor Park, South Shore, and St. Philip Neri Women's clubs, South Shore and John J. McShane posts of the American Legion, St. Luke's and South Shore Lutheran churches, Horace Mann Parent-Teacher association, South Side Business Men's association, and South Bryn Mawr Wednesday club.

State's Attorney Swanson, United States District Attorney Johnson, Health Commissioner Bundesen, and several local politicians have been included in other delegations.

Insist on Jeffery Avenue Site.

The south shore organizations are standing by their original site between 76th and 77th streets from Jeffery avenue to either Bennett or Constance avenue. The park board last April announced tentative decision to locate the playground on a site bounded by Bennett avenue on the east, the alley north of 76th street on the north, 77th street on the south, and the alley between Constance and Cregier avenues on the west. Following objections to this because it would close 76th street, which is contemplated as a boulevard, the matter has lain in abeyance.

The commissiones have felt that excessive prices for land around 76th and Jeffery avenue made it feasible to move the location westward. Mr. Walsh, in a review of the situation last week, wrote President E. J. Kelly of the south park board in reply to this that "none of the property owners, so far as we have been able to find out, have ever been approached by any one relative to the purchase of their property so that the playground could be erected."

Hear Hodes is Lukewarm.

A second letter, to Ald. Barnet Hodes, was written by Mr. Walsh last week on the basis of rumors that Ald. Hodes has grown lukewarm or opposed to the park since ward lines have been changed, throwing the proposed playground on the 7th-8th ward boundary.

"We fail to see why ward boundaries should make any difference when the welfare of the children of the community is at stake," this letter stated. It was pointed out the 7th ward children stood to benefit most by the improvement and his continued support was asked. Ald. Hodes was urged to reply either by letter before the meeting or in person at the meeting.

Speakers at the South Bryn Mawr meeting will be Ald. David L. Sutton [8th] and Herbert Vedder of THE TRIBUNE Metropolitan section. Ald. Sutton is to give his views on the park and Mr. Vedder will tell of the stages a newspaper passes through before it even gets to be paper in "Trees to Tribunes."

South Side Hebrews to Hold Memorial Service Saturday

Memorial services will be held at 10 o'clock Saturday morning at the South Side Hebrew Congregation with Dr. Samuel Benjamin speaking in "The Wonder of Life." Rejoicing of the Law services, Simchat Torah, will be held at 5:30 o'clock in the afternoon when Jewish melodies will be sung by a choir of Hebrew school pupils under the direction of William Nudelman. There will be a procession with the holy scrolls and a flag will be given to every Jewish child attending.

EAST 76TH STREET PAVING IS STARTED

Members of the South Woodlawn Chamber of Commerce joined President Emmett Whealan of the county board and Ald. David L. Sutton (8th) to look over the start of paving operations on 76th street, between Cottage Grove and Dobson avenues, a distance of more than one-fourth mile. Left to right are John H. Sandberg, D. A. Whitebrook, Albert H. Johnson, A. J. Burke, William Metzger, foreman; Ray Schatzman, engineer; Ald. Sutton; Eugene J. Mooney, chairman of board of chamber; President Whealan, Carl J. Adams, president of chamber, and Andrew C. Metzger. [TRIBUNE Photo.]

8TH WARD CIVIC GROUPS ORGANIZE CENTRAL COUNCIL

Will Advise Alderman on Local Affairs.

The Eighth ward civic advisory committee was brought into being recently in the office of Ald. David L. Sutton [8th] with 16 organizations represented. Two other groups have signified their intention to be represented at the next meeting of the council which will be on Oct. 21.

Said to be the first organization of its kind on the south side, it has as its purpose better coöperation and more complete understanding between alderman and constituents in obtaining improvements for the ward. Ald. Sutton expects to have a meeting of the council at least once a month. Its formation has been under consideration since last spring.

Delegates at Meeting.

The civic bodies and their delegates at the first meeting of the committee: South Side Federation of Improvements, Gerald H. Voss; South Bryn Mawr Improvement association, Elmer M. Walsh; Calumet Gateway Improvement association, J. I. Molitor; Chatham Chamber of Commerce, A. Taxhet; Chatham Fields Improvement association, William R. Wendland; Chatfield Improvement association, E. R. Hooper; Chesterfield Improvement association, Joseph C. Tufo; Chesterfield Commercial club, Thomas S. Schmillen; Park Manor Improvement association, L. E. Ferguson; South Park Manor Improvement association, Charles A. Lithgow.

Avalon Park Civic association, William A. Poe; Avalon Park Improvement association; John Ryan; Avalon Highlands Improvement association, James J. Trainor; Stony Island Park Civic association, H. W. Buzzell; Wakeford Improvement association, Edward Mahoney; 82d Street Business Men's association, Thomas Ryan.

Other Associations to Join.

The South Woodlawn Improvement association sent word that it will be represented at future meetings by Eugene J. Mooney, its chairman of the board. The West Stony Island Improvement association also has indicated its intention of joining the organization.

Numerous questions were brought up and some were turned over to special committees. One committee named was for pushing the opening of streets through railroad rights of way. Members are Mr. Molitor, Mr. Wendland, John Ryan, and Mr. Walsh.

A committee on resurfacing sections of South Chicago avenue, 76th street, 83d street, and Anthony avenue is composed of Mr. Mooney, Mr. Voss, and Mr. Ferguson.

Mr. Wendland, Mr. Schmillen, Mr. Trainor, Mr. Hooper, and Mr. Poe were named a committee on police protection.

Committee on Bus Line.

The question of extending the bus line on South Park avenue from 81st to 95th street was turned over to the following committee: Mr. Tufo, Mr. Taxhet, and Thomas Ryan.

A committee on schools will include Mr. Trainor, Mr. Voss, James Skinner, and Mr. Wendland.

"The eighth ward contains nearly seven square miles of territory and more than 75,000 residents," said Ald. Sutton in explaining the formation of the civic committee. "It is almost impossible for me as alderman properly to take care of the civic needs of the ward without the assistance of competent men in each section of the ward.

"While our major problems usually affect the entire ward, there are many matters constantly arising which affect some particular section. With this organization every section will be represented in an able manner and we will be enabled to get a great deal more for the ward in the way of public improvements and municipal service.

"It gets right down to the case of the alderman's getting the soundest advice from the representative citizens of the ward before making his final decision on how he will act on matters of importance to the people of the ward."

Arranges Musicals

MRS GUY B. CHILD.
[Matzene Photo.]

Plans again are being made for the Sunday afternoon twilight musicals at the Beachview club, 1725 East 53d street. The concerts will begin next month and continue until Easter. Mrs. Carl P. Morgan, 9315 Pleasant avenue, chairman; Mrs. Guy B. Child, 5430 East View park, and Mrs. William E. Evans, 5000 East End avenue, make up the committee in charge.

S. Central Assn. Moves.

Headquarters of the South Central association will be transferred tomorrow from their present location in the Metropole hotel to 2446 South Park way.

S. SHORE LEGION TO VOTE FRIDAY ON NEW LEADERS

Devine and Meyers Put Up for Commander.

South Shore post of the American Legion, meeting at post headquarters, 7209 Jeffery avenue, will elect officers Friday evening. The polls will be open from 8 to 10 o'clock.

The following candidates will be balloted upon: Commander, William M. Devine and Anthony Meyers; senior vice commander, John F. O'Brien; junior vice commander, Al Marks and H. H. Hough; finance officer, Leon A. Fineberg and Edward A. Kemp; historian, Fred Houghton; chaplain, the Rev. Ralph R. Weismiller; sergeant-at-arms, Roy E. Hull.

Next Sunday the post will hold a golf tournament at the Cherry Hill Golf club, Flossmoor.

Eaton-Priddy post, No. 111, has reelected Edward A. Lyden commander. Other officers chosen are: Lloyd W. Miles, adjutant; Paul Himan, senior vice commander; William H. Hottinger, junior vice commander; David H. Fass, finance officer; Peter J. Wegner, sergeant-at-arms; Dr. Thure Nordlander and William H. Hottinger; delegates to Cook county council; Saul Kramer and Paul Himan, delegates to the Third district; David H. Fass, trustee of the building fund; Ernest Hewitt, Al Priddy, Phillip C. McCormick, Dr. Carl G. Sachtleben, George J. Murphy, Benjamin H. Weisbrod, and Stirling E. Parham, executive committee.

A month earlier than has been its custom, Square post, No. 232, will elect officers on Oct. 5.

A lively meeting is promised for Advertising Men's post, No. 38, tomorrow noon, when nominations to fill elective offices will be made. In order to give full time for flights of oratory there will be no outside speaker.

"Sandy" McWhorter and Merritt C. Pratt, recently elected commander and vice commander, respectively, of the Second district, will hold a conference of the 21 posts of the district in room 2010 Peoples Gas building at 7:30 o'clock Tuesday night. At that time the district's program, with its motto, "Second district—second in name only," will be outlined.

SET DAY TO BEGIN YARDS, DEMAND TO NICKEL PLATE

Legal Path Cleared, Say Civic Leaders.

The South Chicago and South End Chambers of Commerce and Ald. William A. Rowan [10th] sent a telegram Thursday to H. J. Klein, vice president of the Nickel Plate railroad, reminding him of his promise to begin construction on the new far south yards of the railroad as soon as legal obstacles were disposed of.

The telegram urged Mr. Klein to have work started at once, so that immediate relief may be given to unemployed men who will find jobs on the project, which is estimated to cost between 5 and 10 million dollars. It further asked him to set a date when this work will begin.

Cermak Signs Ordinance.

Final legal forms were disposed of Wednesday when Mayor Cermak signed the ordinance of July 30 providing for the city's vacation of 110th street to make way for the yards. Mayor Cermak had withheld his signature for two weeks pending investigation by the corporation counsel's office to determine the correctness of the Nickel Plate's form of acceptance of the ordinance defining rights in 103d street, where a viaduct is to be built over the Nickel Plate and Western Indiana tracks.

Guy Gladson, who has handled the Nickel Plate case for Winston, Strawn & Shaw, said that his work was all done. L. D. Jones, secretary of the South Chicago chamber, added that the whole matter was "back in the lap of the Nickel Plate" and that it was up to the railroad to make good on promises of immediate construction.

Interlake Iron Deal Pending.

Although papers have been made out and the matter is concluded so far as the Interlake Iron corporation is concerned, the Nickel Plate had not taken final action on acquiring necessary land for the yards from Interlake Iron up to Thursday.

It was learned further from an authentic source that contracts for the early work have been let in all but final details and that the contractor can be ready to go in on the job in a week if given the word by the railroad.

Junior Order Installs Council in East Chicago

Twin City council, No. 97, Junior Order of United American Mechanics, of East Chicago, Ind., was instituted Sept. 19. Degree teams from Hammond, Gary, and Whiting conferred the degrees. There are about 150 named on the new charter. A "bug booster meeting" and box social was held in East Chicago Wednesday by the Junior order and the Daughters of America.

HOSTESS

MISS ANITA MOSKO.
[Gibson Photo.]

The Chatham Young People's club's first affair of the season will be a taxi dance this evening at Hotel Shoreland with hostesses and gigolos as prominent features. Miss Ada Rosenberg, 8023 Evans avenue, chairman, is being assisted in arrangements by Gersun Fein, business manager, and the following committee of hostesses and gigolos: Miss Anita Mosko, Miss Evelyn Rudnick, Miss Lollie Lutz, Miss Fanny Barnett, Miss Teresa Schmidt, Miss Mary Sommers, Miss Bee Winner, Miss Mildred Chernoff, Sam Leibsohn, Elmer Glick, Davide Couston, Gene Berman, David Morganstern, Howard Schlutz, and Alvin Leibsohn.

LEADERS IN CIVIC AFFAIRS TO MEET IN GOLF TOURNEY

The third annual golf tournament of the South Chicago, South Shore, and South End Chambers of Commerce will be held Wednesday at the Lincolnshire Country club, two miles east of Steger. Teeing off will begin at 9 o'clock in the morning and members are urged to arrange their own foursomes.

Prizes, one for almost all who play, will be presented at a dinner to be held in the evening. There will be three toastmasters, one from each organization. These will be Charles A. Thompson for South Chicago, State Representative Elmer J. Schnackenberg for South Shore, and Joseph W. Cannon for the South End Chamber of Commerce.

The South End Chamber will be defending champions and hope to retain the team low gross honors. With a large crop of new golfers entering competition this year it is considered doubtful if Paul Matusek of South Chicago will be able to keep the cup for high gross, which is of "great weight and dubious value."

Committee chairmen in charge of arrangements are Henry Beals of South End, Stephen V. Ronksley of South Shore, and H. A. Heinsen of South Chicago.

SO. WOODLAWN C. OF C. VOTES ON CHANGING NAME

Time of Meetings Also Up for Consideration.

The South Woodlawn Chamber of Commerce will decide on the question of changing its name when it meets at 6:30 o'clock tomorrow evening at the Bonstugan club. This matter was up before the last meeting but was postponed. It follows a resolution offered by M. F. Henkel, counsel of the chamber, calling for a change to the Grand Crossing Chamber of Commerce.

This is meeting opposition on the grounds that it limits the sphere of activities of the body. For this reason it is expected in some quarters that a compromise will be hit upon such as Greater Grand Crossing Chamber of Commerce. The present name is objected to on grounds that it "copycats" Woodlawn.

Meeting Changes Proposed.

A second question to be brought up is the proposal to change the time of regular meetings, previously held at noon. Two resolutions will be up for vote: [1] to hold meetings in the e ening; [2] to hold one noon and one evening meeting each month.

Col. Sidney Story, lecturer and traveler and member of the Americanization department of the Veterans of Foreign Wars, will speak on "Communism." He has been obtained through the Chicago Association of Commerce.

The start of paving on 76th street between Cottage Grove and Dobson avenues was the signal for celebration last week, President Emmett Whealan of the county board joining with members of the chamber in looking over the work.

Stop Signs Promised.

Ald. David L. Sutton [8th] told the group that the city will install stop signs as soon as paving is done, in accordance with the resolution sponsored by him at the last meeting of the city council which makes 76th a through street. President Whealan told the business men that he will do his utmost to have the paving completed from Dobson avenue to South Chicago avenue this fall.

Ald. Sutton also informed the chamber that early this fall the city council will take up the matter of moving fire fighting equipment from the 44 year old engine house at 75th street and Dobson avenue. Because of financial conditions, no new station is expected to be built, but it is planned to lease a two story garage at 76th street and Dobson avenue.

WHAT'S DOING THIS WEEK

TODAY.

3 o'clock—Young People's League of Horeb dance at 7936 Cottage Grove avenue.

5 o'clock—South Side Taxpayers union mass meeting at 79th and Marshfield avenue.

Evening—Chatham Young People's club taxi dance at Hotel Shoreland.

MONDAY.

Evening—Englewood Sunday School Superintendent's association meets at Englewood Y. M. C. A.

8 o'clock—September rally of Hyde Park district of Epworth league at Woodlawn Park Methodist Episcopal church, 64th and Woodlawn avenue.

THURSDAY.

7:30 o'clock. Chatham Fields community chorus organization meeting at Crerar Memorial Presbyterian church, 81st and Calumet avenue.

Evening—South Bryn Mawr Improvement association meets at Southfield Community church, 78th and Cregier avenue.

FRIDAY.

Noon—Englewood Keymen meet at Englewood Y. M. C. A.

SATURDAY.

9 o'clock—South Park soccer competition for 90 pounders. For 110 pounders at 2 o'clock in the afternoon. Both in Washington park meadow.

Your Hat Molded on Your Head by Florence Hart

Skilled Artists drape or mold the season's smart new materials, after models by leading French designers, to your individual type, in any color. Any model copied—Felt, Soleil, Velour.

from $7.50

Florence Hart
2341 E. 71st St.
Near South Shore Drive
1605 E. 55th St.
3 Doors East of I. C.

ANY DRESS CLEANED and PRESSED 59c 3 for $1.50
METRO CLEANERS
Ph. DEA. 6007 for Pick-Up and Delivery
177 NO. STATE ST. ROOM 410
NEXT TO CHICAGO THEATER

SALON OF HOME TO BE HELD BY WOMEN'S CLUB

Fully Furnished Rooms Illustrate Periods.

Under the auspices of sixteen so[uth] side women's clubs, the first of [a] series of American home salons [will] be held at 2:30 o'clock Wednesday [at] the Chicago Beach hotel. Mrs. He[...] W. Hardy, president of the Chic[ago] and Cook County Federation of W[omen]'s Organizations, with which [the] clubs are affiliated, is general ch[air]man of the affair, and Mrs. Sam[...] B. Shirk is secretary.

Styles of various periods will [be] illustrated in completely furnis[hed] rooms at the salon. Kenneth Fos[...] member of the faculty of the Chic[ago] Academy of Fine Arts, will talk [on] "European Tradition Reflected in [the] American Home." Girls in period [cos]tumes will show the influence of [his]torical periods of women's dress. Th[ere] will be a musical program and [...] will be served.

Assisting Mrs. Hardy with arra[nge]ments are the presidents and Am[eri]can home chairman of the coöpera[ting] clubs. Mrs. S. T. Lawton of the [Chi]cago Association for Child Study [and] Parent Education, Mrs. Lewis [...] Chase of the Chicago Literary S[...] Mrs. Eugene Palermo of the Colum[...] Woman's club, Mrs. Charles F. [...] and Mrs. Robert E. Payne of [...] Englewood Woman's club, Mrs. [...]ard S. Bailey of the Frances Juv[enile] Home association, and Mrs. Pau[l] Lewis and Mrs. Frank Holden of [...] Gresham Woman's club are on [the] committee.

Other Representatives Serving on Committee.

Mrs. William D. Petzel and [...] D. B. Moss of the Hyde Park Tr[...] club, Mrs. W. H. Vallette of [...] Martha Washington club, Mrs. Ja[...] Russell and Mrs. Roy Thien of [...] Mathesis club, Mrs. William O'[...]nell and Mrs. Nellie Leyden of [...] Sherman Park Woman's club, [...] Earl R. Reynolds and Mrs. W[...] McDowell of the South Side Cat[holic] Woman's club also are on the [com]mittee.

Others assisting are Mrs. Willia[m] Meehan and Mrs. William Carro[ll] the St. Philip Neri Woman's [...] Mrs. H. F. Quinn and Miss [...] Koranda of the University of Chi[cago] Settlement Woman's club, Mrs. R[...] L. Stout and Mrs. Frederick Wil[...] of the Windsor Park Woman's [...] Mrs. J. F. Ryan and Miss Mary [...]bings of the woman's club, Unive[rsity] Church of Disciples, and Mrs. Pa[...] Pierson and Mrs. A. W. Smalle[...] the Woodlawn Woman's club.

District Publicity Chairmen to Meet.

Mrs. W. C. Sharp, district pub[licity] chairman, has summoned a di[strict] press meeting at state headqua[rters] 38 West Washington street. [...] Sharp will outline the Illinois f[eder]ation's publicity policy for the [...] and Miss Betty Browning, metr[opoli]tan section reporter for THE TRI[BUNE] will speak on "The Value of [pub]licity."

Park Ridge School Session Wednesday.

Mrs. C. C. Lively, district cha[irman] of Park Ridge School for Girls, [will] hold a get together meeting o[f the] committee at 10:30 o'clock Wedn[esday] at state headquarters. Plans fo[r the] year will be completed.

Chairman to Be Hostess to Public Health Group.

The district public health and welfare department will meet a[t ...] o'clock Tuesday at the home o[f the] chairman, Mrs. James H. Hutton, [...] Coles avenue. Guests will be [...] O. H. Runyan, district president; [...] Ellis D. Walker, second vice pres[ident;] Dr. Grace Wightman, state cha[irman] of public health; Mrs. W. D. P[...] president of the Hyde Park T[...] club; Mrs. W. Harry Vallette, [presi]dent of the Martha Washington [...] Mrs. H. E. Pratt, district vice [chair]man of public health; and Mrs. [...] Browne Loverin, philanthropy [chair]man of the Martha Washington [...]

South Side Catholic Club to Hear Bishop.

The South Side Catholic Wo[man's] club will hold its first meeting [of the] season at 1:30 o'clock Thursd[ay at] the Southmoor hotel. The Rt. [Rev.] Bernard J. Sheil, auxiliary bish[op of] Chicago, will deliver an addres[s ...] a musicale with Milan Lusk, vio[linist,] William Davies, tenor, and [...] Desmond Costello, pianist, will f[...] Mrs. Earl R. Reynolds, presiden[t ...] welcome members.

Woodlawn Round Table to Open with Musicale.

The Woodlawn Mothers' [...] table opens its 31st season [...] o'clock Wednesday with a mu[sicale] under the direction of Mrs. [...] Fagan. Officers assisting Mrs. [...] Wimpress, president, this yea[r ...] Mrs. C. I. Palmer, first vice pre[sident;] Mrs. C. V. Mallams, second [vice] president; Mrs. J. S. Housman, r[ecord]ing secretary; Mrs. Elmer H[...] corresponding secretary, and [...] E. G. Kern, treasurer.

Arche to Hear Talk on Masterpieces in Painting.

President's day will open the [...] club's year at 2 o'clock Friday. [...] Rev. Fred Merrifield will pro[nounce] the invocation, and the Am[...] quartet will give a musicale. [...] guests will be Mrs. A. H. Jo[...] vice president of the Illinois [federa]tion; Mrs. Oliver H. Runyan, [...] district president, and Miss [...] Larned, president of the Am[...] Opera society of Chicago. T[he] study class will meet at 11 o'cloc[k.]

Woodlawn Chairmen to Be Hostesses to Committees.

Various committee meeting[s] precede the Woodlawn w[oman's] club's opening Oct. 6. Mrs. [...] Elliott, social chairman, will be [hostess] to her committee tomorrow at [lunche]on at the Plaisance hotel, a[nd the] door committee will be guests [of Mrs.] James Y. Marshall, the cha[irman,] Tuesday, at the Casa del Loma. [Mrs.] F. B. Wentworth, social service [chair]man, is holding a luncheon [for her] committee Wednesday at the C[asa del] Loma. On Friday at 2 o'cl[ock the] ways and means committee w[ill meet] at the home of the chairma[n, Mrs.] W. C. Jamison, 6631 Minerva [avenue,] and Mrs. E. J. Chladek, mem[bership] chairman, will hold a committe[e meet]ing at the home of Mrs. L. B. [...] 6818 Paxton avenue.

SALE OF UNCLAIMED FUR COATS

LARGEST SELECTION WE HAVE EVER HAD!
Come in and Be Convinced!

MARMINKS
PONIES
HAIR SEALS

Other Good Values
NORTHERN SEALS..
COCOLETTES
BABY SEALS..
LASKIN LAMBSKIN..

$15

UNCLAIMED WARDROBE TRUNKS
FULL SIZE
$12.75 5-Ply Fiber

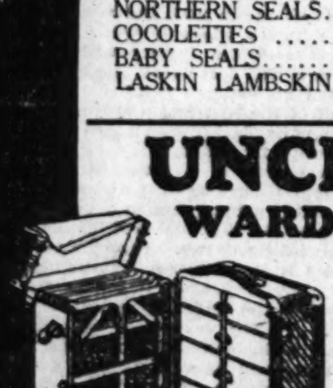

A VALUE NEVER BEFORE OFFERED BY ANYONE

ELI
3020 SO. STATE STREET
Calumet 5240

Empire Service
Means
Advanced Ideas
Responsibility
40 Years' Experience
Complete Facilities
Careful Workmen
Fair Charges
Plaza 4000
for Estimates

One of our many storage plants, where cleanliness prevails always. Inspection invited.

EMPIRE WAREHOUSES, Inc.
9 Warehouses—30 Vans

Amazing Bargains in
HOTEL APARTMENT HOMES
at The Luxuriously Beautiful
HOTEL SOUTHMOOR

Live Here and ENJOY the Winter

Now you can live smartly in this splendid hotel—yet save money. These drastic prices meet the needs of many fine families in these thrifty times.

Realize these advantages: Directly facing Jackson Park. Close to the I. C. and "L" with swift transportation to all parts of the city. Movies, shops, churches, schools nearby.

Efficiently operated by competent new management for the quiet comfort of permanent guests. An increasingly fine type of people are coming here. You will be proud to call "The Southmoor" your home.

Right in the building with you—a coffee shop, drug store, delicatessen, beauty parlors, tailor shop, barber shop, and Chicago's finest Venetian Dining Room.

Beautiful, spacious lobbies, mezzanine, ballroom, private dining rooms for you and your friends to enjoy.

PULLMAN HOME
The acme of modern living for one or two persons. A large furnished room with concealed kitchen facilities with all equipment. Inador bed. Plenty of closet space. A Tiled bathroom. A limited number of these bargains, complete, as low as $67.50 PER MONTH

1½ ROOM UNIT
Beautifully furnished living room with entrance hall and kitchenette, completely equipped with everything from ice box to chinaware. Inador beds. Ideal for 2 persons. A number of these efficient homes, each with bath, many with charming views, as low as $70.00 PER MONTH

2½ ROOM SUITE
You can entertain your friends comfortably in this roomy hotel-home, since it includes both a completely equipped kitchenette and an attractive dinette. The living room is large and tastefully furnished, with plenty of closet space and Inador bed. Private bath. A few fortunate couples may have one of these suites, complete, for as little as $80.00 PER MONTH

3½ RM. APARTMENT
A family of three can live in thrifty luxury in this modern hotel-home. Large living room and bedroom with twin beds, bath, dinette and kitchenette, completely furnished and equipped. Plenty of closet room. Fine hotel service — at less than apartment building price. Several as low as $125.00 PER MONTH

Come See These Bargains Today or Tonight—Before They Are Taken

Also Single and Double Hotel Rooms at These Low Prices!

	Per Week	Per Month
Single rooms with bath as low as	$15.00	$50.00
Double rooms with bath as low as	$17.50	$65.00

HOTEL SOUTHMOOR
Facing Jackson Park at Stony Island and 67th Street
NORMAN J. FELLMAN, Resident Manager

Financing Englewood Woman's Club

The finance commitee of the Englewood Woman's club met Tuesday at the home of Mrs. Willis E. Tower, 432 Normal parkway, to lay plans for the year. Seated, left to right: Mrs. Harry S. Ditchburne, Mrs. L. K. Scotford, Miss Sophia Rathje, Mrs. Charles F. Weir, president; Mrs. Tower, and Mrs. Charles H. Schultz. Standing: Mrs. Bruce Tidholm, Mrs. Fred Bauchheuss, Mrs. Charles R. Shearman, Mrs. Foster S. Nims, Mrs. Homer S. Bare, Mrs. August Wussow, Mrs. Charles Muter, Mrs. Wilbur F. Blackford, Mrs. Frank L. Birdsey, and Mrs. A. M. Hunter. [TRIBUNE Photo.]

CHAIRMAN

MRS. HENRY W. HARDY.
[Monfort Photo.]

Mrs. Henry W. Hardy, 5747 Kimbark avenue, is general chairman of the American home salon which will be held Wednesday afternoon at the Chicago Beach hotel under the auspices of 16 south side clubs affiliated with the Chicago and Cook County Federation of Women's organizations.

COMMITTEES OF HYDE PARK HIGH SENIORS PICKED

Graduation Will Take Place in February.

Committee appointments for the February graduating class of Hyde Park High school were announced last week by Ernest Olsen, class president, Miss Virginia Wulz, vice president, and Miss Janet White, dean of girls.

Maurice Bronner, cheer leader and senior sponsor, was named head of the entertainment committee with Robert Crocombe, Robert Christiani, Miss Ireta Schwab, and Miss Onnolee Pratt as members.

The flower committee is made up of Miss Harriet Anne, chairman, Miss June Steinhauer, Miss Anita Felch, Miss Bernice Rozenski, and Miss Eunice Hinman.

Robert Crane, another senior sponsor, is chairman of the program committee. Others selected are Robert Buzzell, Miss Dorothy Johnson, and Terry Martin.

Mintz on Assembly Committee.

A track athlete, Charles Mintz, heads the assembly committee with Miss Victoria Simon, Miss Dorothy McMicken, Charles Stevenson, and William Crocombe as members.

Miss Virginia Murphy, treasurer of Girl Reserves, is chairman of the color and motto committee with Irene Hulme, Robert Cole, and William Habenstreet as members.

The gift committee has Albert Anderson, baseball star and senior sponsor, as its chairman. Members are Miss Edith Buzy, Miss Peggy Thompson, and Robert Perretz.

Members of the printing committee are Milton Cummings, chairman, Miss Margaret Russell, Miss Emily Peterson, George Ormsby, and Reginald Sommers.

Weekly Outlook Bright.

The Hyde Park Weekly, with advance sales well ahead of any preceding semester, is looking forward to its most successful season, both from a financial and journalistic standpoint. The paper is planning more cartoons and more features this year and has as its aim the promotion of better coöperation between school and community, feeling that the success of school activities is dependent upon the attitude of the community.

The Weekly is proud to have achieved three planks in its platform last year: student government, a branch of the Chicago Public library, and increased courtesy about the school.

It initiated the school social season by sponsoring the first dance of the year Friday evening. Louis Wall is editor-in-chief of the paper.

DEVELOPING PRINTING
HOME MOVIE APPARATUS
Seamans PHOTO FINISHER
1953 East 71st St. Hyde Park 3198
Ask your druggist for our photo service

OUR TOWN

Paragraphs About Some Folks You Know.

WHO, we'd like to know, could be meaner than the thief who stole the ten hams left over from Gano's Labor day picnic? Anton Patrick, one of the guiding spirits of the affair, enterprisingly sold every one of the hams. But when like Mother Hubbard he went to the cupboard or ice box in Gano Farmer's hall, where they were kept, he found not one left.

Off on his annual pilgrimage to California is our friend Zimmie, with brother Ralph along. On the way they stopped to gratify a lifelong desire of Zimmie's—namely: to see the Carlsbad cavern in New Mexico. Then on to La Jolla to visit their dad. The trip was to last three weeks when they left.

Back to the business of wraps and robes after a gay jaunt about Europe is Bell R. Cahn, 2543½ East 75th street. She managed that rare combination of business and pleasure by arranging her itinerary to arrive in Paris just in time for the fall openings. It might have been bad news to some of us but even Empress Eugenie hats can't spoil Paris for Bell!

DOGS of Harvey, beware! Unless you have the new licenses, better not let the cop on the corner see you. J. W. Chapman, commissioner of accounts and finances, has issued a proclamation warning all dog owners that the police department has been instructed to shoot dogs without a 1931 license.

They do say the police and fire departments of Hyde Park were well represented the other day when Sergt. Frank Milligan of Hyde Park station celebrated his wedding anniversary. The celebration took place in the Milligan bungalow at 83d and Throop streets. It was only the tenth, but congratulations anyway, Frank. Everyone knows the first ten years are the hardest.

Joseph Fabian of 8334 South Sangamon street drove down to Peoria last week to investigate these tales of the bumper peach crop. Joe brought back a bushel, just to prove his civic mindedness, he said. However, we've heard about that cellar and hope you won't forget us come Christmas time, Joe.

YOU who declaim against public officials for their incompetence, listen to this tale of the town pump of Tinley Park. Fred Goebel, treasurer of Bremen township, discovered the pump was broken and sent out an S. O. S. Ed Reimer, township clerk, heard the call and came to the rescue. It seems Ed, in addition to his official duties, is something of a welder. At any rate, he fixed the pump and saved the Tinley Park water supply. All in the line of duty, he avers modestly.

These vacations keep right on even though most of Our Town has been back so long it has forgotten it ever had one. Here's Mrs. Alvin Soderquist, 10217 Racine avenue, off on a trip to Los Angeles. And Mr. and Mrs. F. I. Hills just back in their Gano home after a whole summer in Wildrose, Wis.

The Sylvester Schieles, 2028 West 110th street, have returned after a vacation in Onekama, Mich. And C. A. Mortenson of 10949 Longwood drive, and his son, Vencel, are back after two weeks in Colorado.

THE village of Markham now has a village marshal. He is Charles Bunch. The marshal replaces the police department which was abolished last spring. Some objections to a marshal were made at a village board meeting on the grounds of extravagance. Then they voted him a salary of $10 a year and no prescribed duties.

The handy man around the house sometimes has a hard time of it. Peter Rock of 11446 Michigan avenue was locking up the garage the other day when he tripped and fell, cutting the back of his head and bruising his left side. He had to be taken to a hospital.

Walter Duft, South Shore lawyer, isn't exactly sorry that something at the last moment kept him from taking that airplane trip east last week. When word came that the plane had crashed near La Porte, Ind., Mr. Duft's name was discovered on the list of reservations. But when his house was telephoned, it was discovered that he had canceled the reservation at the last minute.

Young People's League of Horeb to Dance Today

The Young People's League of Horeb will hold its first open meeting and dance of the season at 3 o'clock this afternoon in the community room of the Chatfield Trust and Savings bank, 7936 Cottage Grove avenue. Sidney Levitsen and Miss Ruth Fisher are co-chairman of the affair and Earl Spayer is president of the club. Rabbi David Bronstein of Chicago Congregational Horeb will speak.

South Side Hebrew Women Sponsor Benefit Concert

The sisterhood of the South Side Hebrew congregation will hold a Simchat Torah concert next Sunday evening in the auditorium of the temple, 7359 Chappel avenue. Cantor Joseph Giblichman will head the group of artists participating in the program. The proceeds will be donated to the Hebrew school of the congregation.

CHATHAM FIELDS CHORUS TO BEGIN ITS REHEARSALS

An organization meeting and first rehearsal will be held Thursday evening for the community chorus being formed in Chatham Fields. Wallace B. Graham, conductor of the South End Community chorus, Highland Choral society, Pullman Tech Glee club, and choir of Crerar Memorial Presbyterian church, will direct the new chorus. Mrs. John C. Lyngas is to be the accompanist. Work on Handel's "Messiah" will begin this week with the expectation of presenting it in December. Rehearsals will begin promptly at 7:30 o'clock every Thursday evening and stop at 8:40 o'clock. The chorus is open to all, regardless of creed or church affiliation and there will be no dues or fees. One hundred and fifty men and women are expected to join.

Crowds Are Flockin'

to our Dining Room to enjoy the real southern cooking of our smiling chef, Joe Brassfield of Alabama and St. Louis. People tell us we serve the finest, most delicious dinners and luncheons for the money in all Hyde Park.

Luncheons . . . 50c (12 to 2) Dinners . . . . $1.00 (5:30 to 8:30 P. M.)

Sunday Dinners $1.25 (12 to 8:30 P. M.)

Also a la Carte

THE PLAISANCE
On the Midway at Jackson Park
LESTER M. LIVINGSTON, Manager
Ampie Parking Space along Stony Island Avenue

FIRST DISTRICT P.-T. BOARD TO MEET THURSDAY

Mrs. Wise to Address Ruggles Association.

A meeting of the advisory board of District 1 of the Illinois Congress of Parents and Teachers has been called by Mrs. Thomas B. Stephenson, district director, and will be held at 1:30 o'clock Thursday afternoon at Mrs. Stephenson's home, 8022 Harper avenue.

MRS. T. B. STEPHENSON.
[Rayhuff-Richter Photo.]

District officers to attend are: assistant director, Mrs. William Wigger; secretary, Mrs. Howard C. Johnson; child hygiene chairman, Mrs. E. G. Kern; Child Welfare magazine chairman, Mrs. F. V. Carberry; citizenship chairman, Mrs. Carl A. Smith; home economics chairman, Mrs. A. F. Blocki; parent education chairman, Mrs. Paul J. Newman; recreation chairman, Mrs. Robert Amsden; summer roundup chairman, Mrs. E. C. Helland, publicity chairman, Mrs. George J. Morgan.

Other members of the board are Mrs. Ralph Coe, president of the Chicago Junior and High school council; Mrs. C. F. Jobson, president of Southeast council of District 1; Mrs. Howard Gentine, president of Central West council; Mrs. Fred A. Francis, president of South Central council; and Mrs. Irving Enevold, president of Southwest council.

Mrs. H. B. Wise, 7344 Union avenue, state leader and organizer of parent education and child study groups, will speak at the opening meeting of the Ruggles Parent-Teacher association at 1:30 o'clock Thursday afternoon in the school auditorium "The Royal Entrance to Character" is her subject.

Several of the mothers will present a playlet, "My Son John." The cast includes Mrs. J. H. Jones, Mrs. W. M. Fletcher, Mrs. L. S. Williams, Mrs. D. J. Neighbour, Mrs. H. J. Tracey, and Mrs. H. J. Klassen. Another feature of the meeting will be an art exhibit of the summer vacation work done by Ruggles pupils. The meeting will close with a social hour.

A card party for the benefit of the association will be held Wednesday afternoon at the home of Mrs. Arthur W. Krogh, 7835 Indiana avenue.

The first meeting of the Arthur Dixon Parent-Teacher association at 1:30 o'clock tomorrow afternoon in the assembly hall of the school, 83d street and St. Lawrence avenue, will be featured by a reception for the teachers and parents of children entering school for the first time. Mrs. Clarence Ellsworth, summer roundup chairman, will award health certificates to the 57 children who have entered school in perfect health, having their health deficiencies corrected in the course of the roundup.

Miss Veronica Barber, kindergarten teacher, will give a talk on "What the Kindergarten Does for the Small Child." One hundred sixty children registered for the pre-first grade work at Dixon school, necessitating the addition of another teacher to the staff.

The board of directors of the Kozminski Parent-Teacher association last week decided to devote the major attention of the association to welfare work this winter.

The Hyde Park High School Parent-Teacher association will hold its opening meeting at 2:30 o'clock Thursday afternoon in the form of a musicale and reception. Songs will be presented by Mrs. O. E. Robinson and Herman Genson. Representing the teachers at the meeting will be Miss Mabel Curtiss, while Miss Ruth Philbrook will appear on behalf of the students.

Mrs. O. P. Hennig, new president, will present her board, which includes: First vice president, Mrs. Walter B. Hulme; second vice president, Mrs. J. S. Mather; recording secretary, Mrs. William M. Hale; corresponding secretary, Dr. Hazel Dale; treasurer, Mrs. O. F. Glaubitz; art chairman, Mrs. Walter Bennett; lunchroom chairman, Mrs. Harold Tyler; press chairman, Mrs. J. R. Chitwood; reception chairman, Mrs. Clement Geiger; social chairman, Mrs. J. W. Brown; welfare chairman, Mrs. Chester Green; ways and means chairman, Mrs. Henry Wehlau.

A travelogue sound picture on local transportation featuring Quin Ryan, director of W-G-N, THE TRIBUNE station on the Drake hotel, will be presented by Mrs. David Steele, program chairman, as a feature of the opening meeting of the Avalon Park Parent-Teacher association. This will be held at 1:30 o'clock Tuesday afternoon in the school gymnasium, 81st street and Kenwood avenue.

Mrs. James Brough, new president, will preside during the business meeting when plans will be made for the coming year. Mrs. H. D. Birkmeyer, social chairman, will serve refreshments during the social hour with other officers assisting.

The Wadsworth Parent-Teacher association will open its year with a get acquainted party aimed to promote closer coöperation between parents and teachers. The meeting will be held at 2 o'clock Tuesday afternoon at the home of Mrs. Daisy Wetzel, 6628 Kimbark avenue. Mrs. G. E. Heniken, membership chairman, and other members of the board will take part in the arrangements. Serving of refreshments is in charge of Mrs. George Katzman, social chairman.

PRESIDENT

MRS. E. J. CHLADEK.
[Drake Studios.]

Mrs. E. J. Chladek, 6428 Drexel avenue, is president of the Woodlawn Study club, which will open its season Oct. 7 at the Plaisance hotel. The St. Cyril Woman's club will join the Woodlawn Study club at this opening program, at which both clubs will observe Federation day.

Semco Sisters

Are now showing the new modified versions of the later fall hats. Come in and see them.

Also . . .
Hats Moulded to the Head
from $7
2301 E. 71st St.

Mothers! Your Child Need Never Have Foot Trouble

Your child—the man or woman of tomorrow—need never be bothered with foot trouble. For science has given us the X-Ray, the machine that discards guesses and visibly shows when a shoe fits correctly. Your child's feet can develop perfectly if fitted by the X-Ray method.

See How Your Child's Shoes Fit—Don't Guess

A genuine SIMPLEX FLEXIE—a smart health shoe for young feet.

The popular moccasin is typical of SIMPLEX FLEXIE'S style and comfort.

Bring your child here, where we X-Ray shoes on children's feet so that they will fit perfectly. Our selection is the largest in Chicago at popular prices.

Paul's BOOT SHOPS
2312 East 71st Street
"The Best Equipped Children's Shoe Store in Chicago"

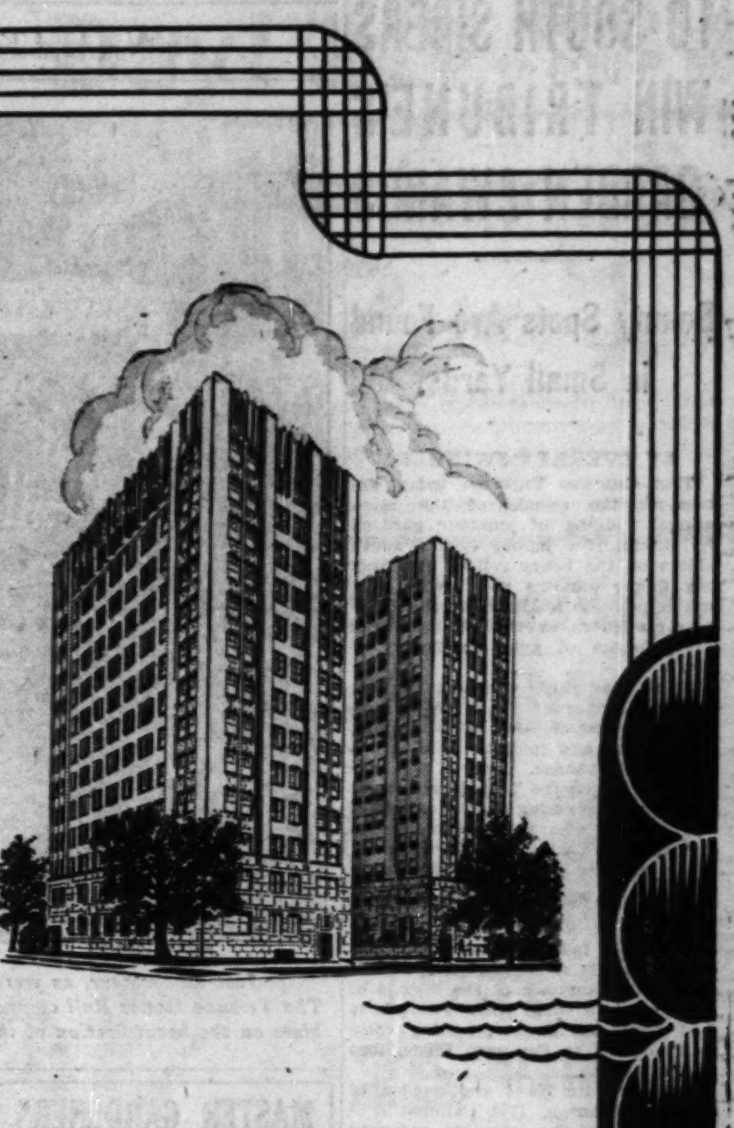

Opening October 1st

Chicago's Newest and Finest Hotel Home

One Standard Rate to All

You will appreciate the finer mode of living offered you at

THE BLACKWOOD

Its brightly new 2 to 5 room suites offer the finest value in Chicago. Furnishings of rare individual elegance lend the charm and refinement of your own residence . . . all the facilities of a fine hotel, including shops, roof garden, terrace, children's playroom and a well trained service staff—yet the privacy of your own home. Close to schools, churches, shopping centers and only 9 minutes to the loop. You will be extremely gratified at our one moderate rate, maintained standard.

PHIL C. CALDWELL
Personally Directing

THE BLACKWOOD
5200 Blackstone Ave.
Phone Dorchester 3310

10 SOUTH SIDERS WIN TRIBUNE'S GARDEN AWARDS

Beauty Spots Are Found in Small Yards.

BY EVERETT SWINGLE.

THE CHICAGO TRIBUNE today announces the results of the semi-annual judging of amateur gardens by placing the names of ten south siders on the honor roll of outstanding flower gardens and giving honorable mention to three others. Fifty-two gardeners in the Chicago area are winners of gold certificates of merit.

Small rear yards comprise the majority of these gardens, which indicates the possibilities of developing picturesque and inviting small areas at limited expense. Few of the gardens border on the formal type, most of them expressing individuality of the owners who planned and cared for them. Each is outstanding in bloom and the charm of originality.

Keeps Record of Blooms.

In the garden of Mrs. John Higgins, 7405 Indiana avenue, judges found that Mrs. Higgins had kept a record this summer of the blooms of the lilies in a small pool. Two plants had born 159 flowers, adding color and interest to the yard throughout the summer.

Again in the yard and garden of Mrs. E. Johnson, 7701 Calumet avenue, much of the attention and care was focused on the rockery. In the same neighborhood judges selected the work of William Malin, 7600 Constance avenue, for recognition. Excellent choice and placing of shrubs adds to the beauty of the yard.

Railroad men on the south side are among the most enthusiastic of gardeners. An excellent example of their gardening is found at the home of H. C. McElroy, 846 East 89th street. Sufficient shade is provided for a casual inspection of a delightful garden spot even on the hottest of summer days.

Public Shares Enjoyment.

One of the most excellent plans to permit the public to enjoy a garden and yet planted in such fashion with shrubs, trees, and hedges to give some degree of desired seclusion is that of Gus Muenich, 7018 Hohman street, Hammond, Ind.

Back in Chicago the judges selected another south side garden for recognition at 7201 Prairie avenue—that of Mrs. C. C. Rehbein. Here may be found a small yard, well laid out with shrubs but planted with sufficient perennials and annuals to give modest charm to the view.

Mrs. Clyde Rothermel, 261 West 46th avenue, Gary, Ind., takes all the credit for her excellent garden, except that she does not cut the grass. A healthy grouping of zinnias this year provided many weeks of color amidst the other perrenials and shrubs which set off the home. All this with much diligent watering in spite of a high water rate.

Last year Mrs. Ida Stone at 7829 Calumet avenue entered the first of THE TRIBUNE flower garden honor roll competitions. She was given suggestions and told that although her work was commendable certain changes would prove beneficial. She made them and this fall reëntered. They suited the judges sufficiently to place her name on the honor roll, at the same time adding to the enjoyment of the Stone family.

Where Neatness Wins.

Walter H. Woldt of 1801 West 15th avenue, Gary, brought in flowers and stones from the woods to make natural appearing pools, edged with grass. Neatness was one of the outstanding features of the garden, which also was colorful in spite of a trying summer.

Adding the appearance of age to a rockery is one of the secrets discovered by Charles R. Yates, 8215 East End avenue. Shrubbery and perennials appropriately placed complete a colorful picture for the visitor.

SOUTH CHICAGO DEMANDS PAVING OF ANTHONY AVE.

The South Chicago Chamber of Commerce Friday presented a petition to the board of local improvements asking that body to proceed immediately with the paving of Anthony avenue from its intersection with Jeffery avenue near 84th street to its intersection with 87th street.

The petition was prepared Tuesday by Ed H. Burke, president of the South Chicago Chamber, and was circulated among the interested property owners for their signatures prior to the board meeting.

"This is an unusual case," Mr. Burke said in telling of his hopes for early disposal of the paving matter. "It is a case where the assessments already have been levied and the property owners taxed for the condemnation proceedings, but there have been no benefits given, with work tied up generally."

The importance of the improvement is stressed by L. D. Jones, executive secretary of the chamber, in that it forms a necessary link in making Anthony an auxiliary street to South Chicago avenue. It is felt that a large part of the automobile traffic would be diverted to Anthony avenue, thus relieving congestion on South Chicago avenue, due to its being such a major trucking highway.

Paving of Anthony avenue between Stony Island and Jeffery avenues was done a year ago, while the strip between 87th and 92d streets is under construction now and due to be opened soon. The intermediate strip is the matter at issue.

A meeting of the board of directors of the South Chicago Chamber will be held at 2 o'clock tomorrow afternoon in the offices at 9205 Commercial avenue. Mr. Burke expects to bring the matter of taxation before the board and ask that it take some stand on the problem.

KRUMDICK and SONS
BODY and FENDER WORK
AUTO PAINTING
VINCENNES AVE. at 73RD ST.

UNAMATEURISH WORK OF AMATEUR

Just an amateur, as were the hundreds of other entrants in the fall judging of gardens entered in The Tribune Honor Roll competition, yet Mrs. Ida Stone, 7829 Calumet avenue, has taken many sensible hints on the beautification of the exterior of her home and has been awarded recognition for her efforts. [TRIBUNE Photo.]

MASTER GARDENERS OF CITY AND SUBURBS NAMED BY TRIBUNE

Following is THE TRIBUNE's autumn Honor Roll of Outstanding Gardens of the area within 40 miles of the loop:

SOUTH.

Mrs. John Higgins, 7405 Indiana-av.
Mrs. E. Johnson, 7701 Calumet avenue.
William Malin, 7600 Constance-av.
H. C. McElroy, 846 E. 89th-st.
Gus Muenich, 7018 Hohman street, Hammond, Ind.
Mrs. C. C. Rehbein, 7201 Prairie-av.
Mrs. Clyde Rothermel, 261 W. 46th-av., Gary, Ind.
Ida Stone, 7829 Calumet-av.
Walter H. Woldt, 1801 W. 15th-av., Gary, Ind.
Charles R. Yates, 8215 East End-av.

SOUTHWEST.

Brother Aloysius, 3045 Laflin-st.
Mrs. Anton Benson, Mokena, Ill.
Mrs. Emma Bowden, 321 3d-av., Joliet.
Mrs. T. J. Cole, 2518 Burr Oak-av., Blue Island.
Charles Hudera, 7011 South Campbell avenue.
Mrs. Harry Mall, Mokena, Ill.
Raymond M. Olsen, 7530 Lafayette-av.
Mrs. C. F. Radden, 10226 South Irving-av.
Mrs. A. C. Scheiblich, Mokena, Ill.
Mrs. C. Schmidt, 6458 S. Oakley-av.

WEST.

Mrs. A. Allinson, 2114 S. 6th-av., Maywood.
Roy E. Bird, 807 N. Grove-av., Oak Park.
Eugene Bodmer, 1504 S. 17th-av., Maywood.
Ernest Dahlin, 116 Woodlawn-st., Geneva, Ill.
Mr. and Mrs. William Hosna, 2333 S. Scoville avenue, Berwyn.
Mrs. Anna Markus, 1517 S. 56th-ct., Cicero, Ill.
Mrs. M. B. Mills, 431 N. Long-av.
Frank Piha, 2335 S. Scoville-av., Berwyn.
Martin Schuster Jr., 6 S. Madison-st., Hinsdale.
Mrs. E. P. Seger, 222 N. Le Claire-av.
Mrs. Frank E. Sparks, 304 S. Taylor-av., Oak Park.
John Stauber, 1328 East-av., Berwyn.
August J. Zimmerman, 155 Chandler-st., Elmhurst.

NORTHWEST.

Mrs. O. K. Ausberg, 4906 Karlov-av.
Miss Lillian Bergman, 46 N. Plum Grove-av., Palatine.
Martha M. Consoer, 1301 Linden-av., Park Ridge, Ill.
Edwin G. Hahn, 2054 N. New England-av.
Otto Johnson, 1051 N. Mayfield-av.
Joseph L. La Rose, 2559 N. Parkside-av.
Charles Lemker, 2929 N. Keating-av.
Elmer C. Maffit, 2850 N. Luna-av.
Elmer Rage, 4541 N. Mansfield-av.
Arthur A. Sebastian, 4903 Catalpa-av.
C. W. Troemper, 215 Merrill-av., Park Ridge.

NORTH.

Mrs. Anna Bartling, 2801 Glenview-rd., Glenview, Ill.
H. L. Beuthey, 5627 N. Sacramento-av., Chicago.
Peter Braun, 180 Randolph-st., Glencoe, Ill.
Mrs. Anna Fritz, 1923 George-st., Chicago.
George Hansen, 1723 School-st., Chicago.
Fred H. Hopp, 2209 Estes-av., Chicago.
Mrs. W. Wallace Kerr, 707 Forest-av., Wilmette, Ill.
J. J. Schwartz, 6115 N. Maplewood-av.
Mrs. Walter Theason, 4716 N. Artesian-av., Chicago.
Mrs. Gussie B. Ward, 1905 Jenks-st., Evanston.

Honorable mention was given to the following 23 gardeners:

NORTH.

Mrs. Edgar F. Allen, 352 Linden-av., Winnetka.
Michael F. Fures, 2425 Berenice-av., Chicago.
Louis J. Lorenzini, 117 3th-st., Wilmette.

SOUTH.

Axel Nogard, Butternut Springs, Porter county, Ind.
Mrs. J. E. Scott, 7755 Luella-av.
Mrs. H. H. Waterman, 3915 Vincennes-av.

SOUTHWEST.

R. F. Gustafson, 11230 Eggleston-av.
Lilian Heineman, 1625 W. 102d-st.
C. A. Lautenslager, 1206 W. 97th-pl.
Frank C. Nordmeyer, 3256 S. Canal-st.
J. H. Trezese, 7620 Lafayette-av.

WEST.

Mrs. A. Berry, 1918 S. Grove-av., Berwyn.
Louis Ginocchio, 3021 Jackson-blvd.
Thomas B. Kelly, 3620 Flournoy-st.
Mrs. Herbert Marti, 633 Sexton-st., Aurora.
James Mikyska, 2529 S. Austin-blvd., Cicero.
J. L. Riedy, Lisle, Ill.
Mrs. Jeanette Spera, 323 Northwood-av., Riverside.
H. M. Young, 66th and Fairview, Downers Grove.

NORTHWEST.

Mrs. C. Bergman, 2531 N. Neva-av.
A. E. Gneish, 2128 N. Spaulding-av.
L. L. Savonen, 7930 Sunset-dr., Elmwood Park.
John Lux Spang, 1702 N. Austin-blvd.

This Week in the Garden

Monday, Sept. 28.

All tender plans should be removed from the garden to cover immediately. Cannas and dahlias may be dug after the first heavy frost. Leave the soil on the canna roots and store in a cool cellar. They must not be permitted to become so dry they shrivel during storage; it is wise to examine them from time to time. Geraniums may be stored in boxes of earth in a light cellar, but they, also, must be examined to prevent drying out. After digging, place close together in the boxes, placing soil between them, and packing in. A few tender plants potted from the beds out of doors and placed on the window ledge will make growths for cuttings.

Tuesday, Sept. 29.

After potting plants for house use be sure to syringe the foliage with cold water from time to time to prevent too rapid transpiration. Place in shade for a few days or until the foliage appears normal. Water the soil sparingly until the new root growth becomes active. When it is necessary to transplant house plants in fall care must be exercised not to overpot. After potting water sufficiently to moisten the soil to the bottom of the pot, but do not keep it in a saturated condition. Flowering plants require a moist condition at all times else the flowers wilt quickly and buds do not develop.

Wednesday, Sept. 30.

Cut some parsley, sage, thyme, and other herbs and hang up to dry—they will prove useful later on. Late beans, lettuce, and other tender vegetables will require protection against frost, and it is well to have protecting materials ready. Pot a few parsely plants and place in a light basement window.

Thursday, Oct. 1.

Try growing some bulbs in water, fiber, or pebbles. Dutch peat, humus, or cocoanut fiber may be used as the medium in which to grow bulbs. It is wise to place some charcoal in the container to keep the water sweet. The fiber should be just moist until the roots are well advanced. Aside from keeping the water sweet, the most important essential is to obtain a good root growth before the top growth develops. When in in flower, keep the plants in a cool temperature. Never place plants where the cold air will strike them.

Friday, Oct. 2.

Stir the soil between the young pansy plants. Watch the cool plants in the frames out doors, such as the primroses, cyclamen, cineraries, and calceolarias. They make fine plants when good care is given them. The planting of peonies may continue. Do not plant too deep, else fewer flowers will be obtained. There is still time to divide and replant the old iris clumps. Plant Germanica types shallow and in a well drained situation.

Saturday, Oct. 3.

Don't neglect to include a few vines when making out the order for nursery stock. A little known species is akebia quinata, a choice plant that is useful in situations where a dense shade is not wanted. The flowers are purplish brown, and fragrant. The wild grape is one of the finest vines where a fast growth is desired; it is useful for fences, for festooning between trees, for the back porch, to screen the garage and other places. The Concord grape is also good. For climbing up rough stone and brick walls, Engelmann's ivy—and plant a trumpet vine or two with it, for it climbs in a similar manner. The Boston ivy is more slender and the best for low buildings, where a plant with a more refined habit is desired. Few vines are as beautiful as the large flowering clematis, such as C. Jackmanni, violet purple; Henryi, creamy white; Mme. Edouard Andre, velvety red; Ville de Lyon, carmine crimson, a very bright colored flower, but they demand a rich soil and must be well drained to withstand the winter. Pick winter pears just before danger of freezing. Place in a dark cool place where it is not too dry or too damp.

ENGLEWOOD Y BOYS TO BUILD OWN CAMERAS

Members of the Boys Photography club of the Englewood Y. M. C. A. will build their own cameras this fall. These will be cardboard cameras with a pin hole in place of a lens, and, according to Charles Moran, 7526 Eggleston avenue, good pictures can be taken with them. Trips, developing, and printing are to be other parts of the program.

With ten teams of 12 boys each being formed to take advantage of the range which was a gift of Frank C. Rathje, president of the Chicago City Bank and Trust company, rifle practice again promises to be one of the most popular activities for boys at the "Y" this winter. The teams are members of the National Rifle association.

Phil Holmes, 458 West 61st street, will be range director. Weekly father and son nights are to be arranged every Monday evening when father and son may match skill as part of the program.

Chi Sigma Pi Sorority to Have Bridge Tea Today

Chi Sigma Pi sorority will hold a bridge tea this afternoon at Hotel Shoreland. Miss Edna Sullivan, 6542 Woodlawn avenue, is chairman of the social committee, and Mrs. Maybelle Avery, 7007 Eggleston avenue, is president of the organization.

WOMEN VOTERS OF SOUTH SHORE TO OPEN SEASON

The South Shore league of Women Voters will hold its opening reception and tea at 1:45 o'clock Wednesday at Bryn Mawr Community church, 7000 Jeffery avenue. Mrs. Quincy Wright, president of the Cook County league, will speak on "The Relation of the Local League to the Cook County Organization." Mrs. Paul Hahn, membership chairman, and Mrs. Frank H. Drake, social chairman, will have charge of the social hour following. The meeting will be open to all women of the community.

Roseland Kiwanis Meeting.

The Roseland Kiwanis club will meet at 12:15 o'clock tomorrow at the 111th Street Y. M. C. A., corner of State street. James Crane will be chairman of the program.

I'll have Fluff Dry from South Shore Laundry
Phone Plaza 4100

. . a quiet, sunny place to live!

The Wedgewood is three-sided with splendid views of its quiet tree-lined surrounding streets. Ceilings are a good foot higher than average, making your room cooler, more attractive and spacious. Fine roof garden and solarium for guests. Close to the elevated, the I. C., street cars, and Jackson Park. The Dining Room is famous for its food. Our guests stay with us for years. Rates are very reasonable: Room for two with private bath, $11 to $17 per week. Two room suites (for 4 people) $22.00 to $32.00 per week. You will like this hotel.

THE Wedgewood
Woodlawn at 64th Street
J. E. Ryan, Manager

70 Flowering Size Bulbs
A Rainbow Garden of Giant Tulips $2
Seven Each of Ten Varieties Embracing These Rainbow Colors:
Red Pink Rose Lilac
Violet Scarlet Bronze Yellow
Crimson Orange

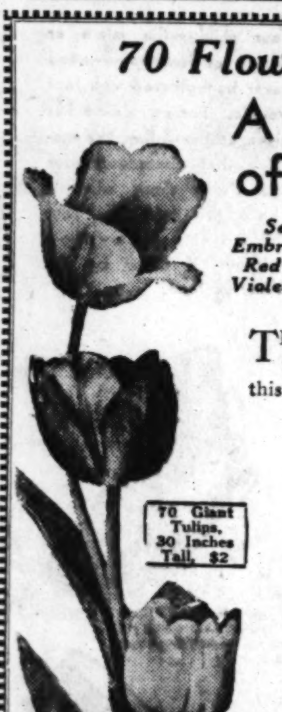

THE greatest value in the history of our famous Rainbow Tulip collection is yours this year. We offer SEVENTY BULBS, seven each of ten different varieties of May-flowering Darwin, Cottage and Breeder classes, postpaid to 300 miles for $2. These are imported bulbs of a special home garden grade of flowering size for outdoor planting though not recommended for forcing. They were specially selected for this offer by our Dutch growers, who supply the highest quality bulbs for our florist and private estate trade. Each of the ten varieties included in this collection is one of the finest in its class. Two dozen would hardly be more beautiful.

Beginner's Bulb Collection, $1
To introduce to you the variety and beauty of spring flowering bulbs we will send the following, all of first quality: 6 Crocuses, 6 Daffodils, 6 Grape Hyacinths, 6 Early Tulips and 6 May-flowering Tulips—30 bulbs in all—for $1.00.

FALL CATALOG, ILLUSTRATING 84 TULIPS IN FULL COLORS, MAILED FREE. NURSERY CATALOG SENT ON REQUEST.

601 W. Jackson Blvd. Vaughan's Seed Store 10 West Randolph Street

TURNVEREIN ENDS SUMMER SEASON IN PICNIC TODAY

41st Anniversary Will Be Celebrated Oct. 24.

Members of the Turnverein Eiche, with headquarters in the new Turner hall at 165 East 115th street, will picnic today at Turner camp, on the Fox river, bringing to a close the summer outdoor activities of the organization. The new Turner hall, dedicated last May,

H. A. REINECKE.

ALFRED O. WILD.

was given a grand opening on Sept. 12, and Manager Henry A. Reinecke announces dates for important events of the 1931-'32 season.

The list includes a 41st anniversary program on Oct. 24, a Christmas exhibition, a New Year's dance, a masquerade ball Feb. 6, a spring concert March 20, and a sport festival April 10.

Classes for Everybody.

Alfred O. Wild, instructor of classes in the Turnverein Eiche gymnasium for the last thirty years, returned from Turner camp early in September and has launched classes for persons of all ages. Classes for boys are held on Monday and Thursday afternoons; for girls, Tuesday and Friday afternoons. The women's class is conducted on Wednesday nights. The singing section meets on Thursday nights and the women's auxiliary every first and third Wednesday afternoon of each month.

The new hall of the Turnverein Eiche is the result of years of hopes and plans, and is looked upon as a memorial to turners who have devoted themselves unselfishly to the cause of turnerism. At the dedication of the building last spring three men—Fred Bethig, Hugo Goeke, and August Reinecke—were found among the members belonging to the group that organized the turnverein in the community forty years ago.

Introduced Here in 1848.

Turnerism was introduced into the United States in 1848 by refugees of the German revolution of that year. It is pointed out that, although originally German, the turnverein was from the beginning thoroughly American. One of its chief rules was that no man could become a member unless he was a citizen of the United States or had declared his intention of so becoming. This rule is still in vogue and is rigidly enforced.

In the Roseland district turnerism was first introduced in 1885 through the organization of the Turnverein Eintracht, with Pinger's hall, 111th street and Michigan avenue, as the headquarters. In 1887 the Pullman-Kensington Turngemeinde, meeting at Tuch's hall on Front street, was formed. Later steps were taken toward amalgamation of the two turnvereins.

Turnverein Eiche Organized.

In 1890 the Turnverein Eiche was organized by the consolidation of the Turnverein Eintracht, Pullman-Kensington Turngemeinde, and the Pullman Mannerchor. The combined membership totaled 280 turners.

Henry V. Meeteren was the first president of the Eiche (Oak) and Otto Schneider was the first teacher. When the city decided to open Indiana avenue south of 115th street the turners purchased a plot of land at 115th street and Indiana avenue. To this site the hall at 200 Kensington avenue was moved and rebuilt with all the facilities of a modern gymnasium. Into the new gymnasium have been brought the cups and shields representing many victories in atthletic contests.

Special tribute was paid at the time of the dedication of the new hall to Instructor Wild for his enthusiasm as a teacher and his jovial participation in all of the organization's social activities. He is said to know exactly how to imbue his pupils and fellow turners with the ideals of turnerism. Under his leadership the Eiche classes have won national respect and recognition.

Officers of Organization.

Officers of the Turnverein Eiche, which has played such an active part in the south side community for the last four decades, are Robert Brieskorn, president; Arthur Schwab, vice president; Gustave Goeckeritz, treasurer; August Rassweiler, finance secretary; Joseph Kuepper, German recording secretary; Hugo Buffer, corresponding secretary; Robert Breiskorn Jr., English recording secretary; William Modrow, first class leader, and Fritz Bethig, Carl Apel, and Hans Winzenz, trustees.

CHURCH SERVICES

Announcements for this column must reach The Tribune by Wednesday morning. Only post-cards may be used. Address the Religious Editor, The Chicago Tribune, Chicago. Please include the time and place of meeting, the name of the pastor, and the sermon subject.

BAPTIST.

Calvary, 7524 Yates-av. The Rev. Zech Board Bond. 11 a. m. and 7:45 p. m.
First, 936 E. 50th-st. The Rev. P. J. Stackhouse. 11 a. m.: "The Man with a Handicap."
First, 154th-st. and Lexington-av., Harvey. The Rev. W. E. Sampson. 11 a. m. and 7:30 p. m.
Hyde Park, 5600 Woodlawn-av. The Rev. R. W. Schloerb. 11 a. m.: "The Solidarity of Life." 8 p. m.: "Can We Take a Religious Vacation?"
Immanuel, 2320 S. Michigan-av. The Rev. Johnston Myers. 11 a. m.
Lorimer Memorial, 73d-st. and St. Lawrence-av. The Rev. C. G. Osborn. 11 a. m. and 8 p. m.
Woodlawn, 62d-st. and University-av. The Rev. M. P. Bonton. 10:30 a. m. and 7:30 p. m.

CHURCH OF CHRIST.

Cornell, Cornell-av. and 72d-st. The Rev. W. S. Long. 10 and 11 a. m. and 7:30 p. m.

CONGREGATIONAL.

Bird Memorial, 9125 Brandon-av. The Rev. T. M. Limeweaver. 11 a. m.
Park Manor, 70th-st. and South Park way. The Rev. Gilbert Wilson. 9:45 and 10:45 a. m.
South, 40th-st. and Drexel-blvd. The Rev. William Franklin Slade. 11 a. m.
Trinity, 6232 Eberhart-av. The Rev. G. A. Reigler. 11 a. m. and 7:30 p. m.
United, 53d-st. and Blackstone-av. The Rev. Douglas Horton. 11 a. m.: "Having Done All, to Stand."

DISCIPLES OF CHRIST.

Paxton Avenue, 83d-st. and Paxton-av. The Rev. Will F. Shaw. 11 a. m. and 7:30 p. m.
University, 5655 University-av. The Rev. E. S. Ames and the Rev. Wayne A. E. Leys. 11 a. m., Dr. Leys.

EPISCOPAL.

Cathedral Shelter, Washington-blvd. and Peoria-st. The Rev. David E. Gibson. 7:30 and 11 a. m.
Christ, 65th and Woodlawn-av. The Rev. W. C. Bihler. 7:30, 10, and 11 a. m.
Church of the Annunciation, 7814 Lowe-av. The Rev. A. Lutton. 8, 10, and 11 a. m.
Church of the Redeemer, 56th-st. and Blackstone-av. The Rev. E. E. White; the Rev. William W. Horlick, assistant. 8 and 11 a. m. and 7:30 p. m.
Grace, 1450 Indiana-av. The Rev. William Thurston Travis. 8 and 11 a. m.
St. George's, 847 E. 76th-st. The Rev. C. E. Williams. 9:30 a. m., the Rev. N. B. Clinch.
St. Mark's, 4427 Drexel-blvd. The Rev. W. D. McLean. 8, 9:30, and 11 a. m.
St. Paul's, Dorchester-av. and 50th-st. The Rev. G. T. Thomas and the Rev. O. G. Jackson. 8, 9:30, and 11 a. m.
St. Thomas, 38th-st. and Wabash-av. The Rev. Henry B. Brown. 6 and 7:30 a. m., holy eucharist. 11 a. m., solemn choral.
Trinity, 26th-st. and Michigan-av. The Rev. J. A. Pickle. 8 and 11 a. m.

EVANGELICAL.

Immanuel, 70th-st. and Michigan-av. The Rev. H. J. Schick. 9 a. m., German; 10:45 a. m., English.
South Shore, 7701 Luella-av. 10 and 11 a. m.

JEWISH.

Chicago Sinai Congregation, 46th-st. and South Park way. 11 a. m.: "Paradoxes, Dilemmas and Alternatives."
Kehilath Anshe Maariv, Drexel-blvd. and 50th-st. Rabbi Solomon Freehoff. 10:30 a. m.
South Shore temple, 7215 Jeffery-av. Rabbi George Fox. 11:15 a. m.
Temple Isaiah Israel, Hyde Park-blvd. and Greenwood-av. Rabbi Gerson B. Levi.

LIBERAL CATHOLIC.

St. Francis, 509 S. Wabash-av. 10:45 a. m. The Rev. A. F. Hardcastle.

LUTHERAN.

Trinity, 31st-st. and Lowe-av. The Rev. A. H. Both. 9:30 a. m., German, and 10:45 a. m., English.
Trinity, 83d-st. and S. Hermitage-av. The Rev. Arthur H. C. Both. 9:30 a. m., German, and 10:45 a. m., English.
Garden Home, 5407 Blackstone-av. The Rev. Arthur H. Kaub. 10:45 a. m.
Woodlawn Immanuel, Kenwood-av. and 64th-st. The Rev. Clarence E. Paulus. 8:30 and 11 a. m.
Zion Evangelical, 99th and Winston-sts. The Rev. A. Abel. 9:30 a. m., German, and 10:45 a. m., English.

METHODIST EPISCOPAL.

First, Clark and Washington-sts. The Rev. John Thompson. 10:45 a. m.: "Churches and World Panics." 8 p. m.: Memorial service for Eugene S. Gilmore.
Garden Home, 87th-st. and Michigan-av. 11 a. m., the Rev. Charles A. Gage.
Hyde Park, 5407 Blackstone-av. The Rev. Robert J. Smith. 11 a. m.
Ingleside Avenue, 76th-st. and Ingleside-av. The Rev. A. A. McCracken. 10:45 a. m., 6:30 and 7:30 p. m.
Park Manor, South Park-av. and 70th-st. The Rev. Willis Ray Wilson. 10:45 a. m. and 7:45 p. m.
St. James, Ellis-av. at 46th-st. The Rev. James L. Gardiner. 11 a. m.: "Prejudice and Its Cure." 8 p. m.: "The Man Who Won Fame with an Ox Goad."
St. John's, Jeffery-av. and 74th-st. The Rev. Morgan Williams. 11 a. m.
South Deering, 105th-st. and Torrence-av. The Rev. E. Snook. 10 and 11 a. m. and 8 p. m.
Vincent, 91st-pl. and Langley-av. The Rev. C. F. Kleinhauer. 11 a. m.
Woodlawn Park, 64th-st. and Woodlawn-av. The Rev. E. W. Dunlavy. 11 a. m.: "What's the Matter with the Church?"

METHODIST PROTESTANT.

Avalon Park Community, 81st-st. and Dante-av. The Rev. G. E. McDorman. 11 a. m. and 7:45 p. m.
Wakeford, 76th-st. and St. Lawrence-av. The Rev. Frank B. Hanna. 11 a. m.

PRESBYTERIAN.

First, 6400 Kimbark-av. The Rev. W. H. Boddy. 11 a. m. 6:30 p. m., Young people's service.
Brookline, 7300 Maryland-av. The Rev. C. W. Rauch. 9:30 and 11 a. m. and 7 p. m.
Crerar Memorial, 81st-st. and Calumet-av. The Rev. Willard Reeves. 11 a. m.
Englewood Presbyterian, 65th-st. and Yale-av. The Rev. James E. Congdon. 9:45 and 11 a. m. and 7:30 p. m.
Normal Park, 71st-st. and Yale-av. The Rev. Clifford Littell Le Duc. 11 a. m.
Second, Michigan-av. at 20th-st. The Rev. W. C. Howard. 11 a. m. 6:30 p. m.: Young people's service.
Roseland, 11200 S. State-st. The Rev. W. B. Townsend. 10:45 a. m. and 7:30 p. m.
South Shore, South Shore-dr. and 76th-st. The Rev. Harold C. Warren. 10:30 a. m.
United, 53d-st. and Blackstone-av. The Rev. Douglas Harton. 11 a. m.: "Having Done All, to Stand."

ROMAN CATHOLIC.

Holy Cross, 65th-st. and Maryland-av. Masses at 6, 7:30, 9 [children's mass], 10, and 11 a. m.; high mass, noon.
Holy Name cathedral, State and Superior-sts. Masses at 5, 6, 7, 8, 9, 10, and 11 a. m.: high mass at 12 noon.

SWEDENBORGIAN.

Kenwood New Church, 46th-st. and Woodlawn-av. The Rev. Percy Billings. 11:15 a. m.: "The Last Judgment."

UNITARIAN.

First, Woodlawn-av. and 57th-st. The Rev. Von Ogden Vogt. 11 a. m.: "The Works of Nature."

UNIVERSALIST.

St. Paul's on the Midway, 60th-st. and Dorchester-av. The Rev. L. W. Bingham, 11 a. m.

MISCELLANEOUS.

All Souls Liberal, Blackstone-av. and 66th-pl. The Rev. Fred Merrifield. 11 a. m.: "Human Invincibility."
Bryn Mawr Community church, 7000 Jeffery-av. The Rev. M. R. Boynton. 11 a. m.
Central, Orchestra hall, 216 S. Michigan-av. The Rev. Frederick F. Shannon. 11 a. m.
Chatham Union, 8112 Cottage Grove-av. The Rev. John John. 10:45 a. m. and 7:45 p. m.
Divine Science, 1414 Straus building. The Rev. Alice R. Ritchie. 11 a. m.; The Rev. Kathleen Besly.
Karma and Reincarnation Legion, 410 S. Michigan-av. 7 p. m.
Kenwood Interdenominational, Greenwood-av. at 46th-st. The Rev. Alfred L. Wilson. 11 a. m.: "You and Your Church."
Society of Friends, 1174 E. 57th-st. 10:45 and 11:30 a. m.
South Shore Community, 74th-st. and Yates-av. The Rev. David McKeith Jr. 11 a. m.
Theosophical society, 228 S. Wabash-av. Solomon Hecht, president. 8 p. m.
University of Chicago chapel, Woodlawn-av. at 59th-st. 11 a. m. 7 p. m.: Organ music.

Umbrian Singers to Mark 35th Anniversary Friday

The Umbrian Glee club, the second oldest Negro musical organization in the United States, founded in 1896 by Arthur A. Brown, will celebrate its 35th anniversary at the Appomattox club, 3632 South Park way, next Friday. This organization of male voices numbering fifty has been heard over THE TRIBUNE's radio station W-G-N.

ATTENTION LANDLORDS!
October 1st Your Tenants Must Have Heat
ARE YOU PREPARED?

For 17 years we have been serving coal consumers, among them many of the largest building owners in Chicago. It has always been our policy to furnish the highest quality coal obtainable. A trial load of REINER'S coal will convince you that there is none better at any price.

Every ton of REINER'S coal is guaranteed to give you entire satisfaction. Phone "GROVEHILL 1000" today and be assured of a prompt, clean delivery. Don't wait for the first cold day!

REINER'S prices are always consistent with REINER'S standards—"good coal and efficient, courteous service." *You will save money by taking advantage of our special cash discount.* Be sure to ask about it.

Phone GROVEHILL 1000
TEN PHONES NO WAITING

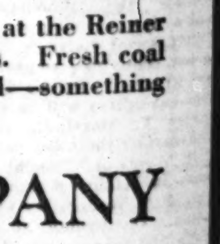

Freshly mined coal arrives daily at the Reiner yards from the finest coal mines. Fresh coal gives better heat than stored coal—something you will want to remember.

REINER COAL COMPANY
"Chicago's Finest and Most Modern Coal Handling Plant"
59th and Wood Streets
T—Sept. 27, 1931.

OHNESORGE WINS ENGLEWOOD "Y" NET TITLE AGAIN

Arthur Ohnesorge successfully defended his singles title in the Englewood Y. M. C. A. tennis tournament Sept. 19 to sweep Louis Rysdon off the court in the finals. The score was 6-0, 6-1, 6-0. Ohnesorge thus retains the Charles W. Brown trophy, which was presented by Dr. A. H. Volkman, chairman of the men's program committee. Medals also were given for the first three places, Michael Shimkus being the third man.

The first practice of the year for the "Y" lightweight basketball squad will be held at 9:30 o'clock tomorrow evening. Competition is open to any man or boy weighing not more than 145 pounds.

Last year's team enjoyed a successful season, winning 17 games while losing but 5. Englewood, Lindblom, and Tilden High school players made up the team. Horace Sharp is coach and Kenneth Chandler is manager. Practice will be held between 9:30 and 11 o'clock every Monday and Thursday evening, with games scheduled for Saturdays. The season will open Nov. 7. Since the schedule is not yet complete more teams are wanted for competition.

EPWORTH LEAGUE OF HYDE PARK TO RALLY TOMORROW

The September rally of the Hyde Park Subdistrict Epworth league will be held at 8 o'clock tomorrow evening in Woodlawn Park Methodist Episcopal church, 64th street and Woodlawn avenue. The program is to include an address by the Rev. J. C. Rickman of Goodwill center, readings by Miss Helen Lasater of Chicago Training school, and piano selections by Miss Elna Challman of the church.

This will be the first rally conducted by the newly elected cabinet, which includes: President, U. H. Koerner; secretary, Miss Grace Richardson; treasurer, Frank Vranek, all of Ingleside Methodist Episcopal church.

Department heads in the cabinet are: First department, Miss Elizabeth Smiley of Woodlawn Park Methodist Episcopal church; second, Burgess Ingman of Park Manor Methodist Episcopal church; third, Miss Kathleen Harris of South Lawn Community Methodist Episcopal church; fourth, Miss Elizabeth Cogswell of Garden Homes Methodist Episcopal church.

RESTAURANTS
WOODLAWN

NOW PLAYING
JOHNNY MAITLAND AND HIS ORCHESTRA
Music Box Cafe
64th and Cottage Grove
Next to Tivoli Theater
NO COVER CHARGE AT ANY TIME
Dancing from 7 P. M. Till Closing
Broadcasting Nightly Over WIBO
Private Club Rooms for Dinner Parties

Voice Behind News Reel T[…] Much for Pet[…]

Puns Reach the Dept[…] Insipidity.

By Tom Pettey.

[Continued from page one.]

joke to be cracked, and a […]
mary picture. The puns are t[…]
painful of all the painful tr[…]
the voice's bag. There is no […]
Mr. Webster's collection too […]
too long for the voice to toy […]
a punning way.

It does no good to throw th[…]
the screen. This is childis[…]
voice probably is safe in the[…]
practicing fresh wise cracks. […]
nothing to do about it but […]
patiently and to let time […]
echoes.

Most of the recent drama i[…]
newspapers, and is neither […]
screen nor the stage. The ra[…]
rial of the latest north sho[…]
der; the fall of the gold sta[…]
a great nation; the throat […]
of the little yellow men on t[…]
side of the world—all will […]
screen at some later day, […]
and be told and retold by th[…]
phones.

But now it's "Dig Up" wee[…]
Broadway talkie shops, and th[…]
see again the light is "The[…]
Man," a trusty relic of the day[…]
touring melodrama. Elsie Jan[…]
the dialogue for this newest […]
Man," and what a fellow he tu[…]
to be! Lupe Velez is the p[…]
Indian maiden who suffers so[…]
in the miscegenation. Eleano[…]
man is the proud English w[…]
Warner Baxter is the Englishm[…]
went west to protect a brother[…]
There you have it—keep it […]
want it.

* *

Scene on Ocean Bottom.

Next, we have "Fifty […]
Deep," which is faintly remin[…]
the name of a radio progra[…]
lot more reminiscent of "Sub[…]
The big scene is on the ocea[…]
where two sailors are sea[…]
sunken yacht for the bodie[…]
is a thrill in it that you […]
A lot of people here did.

There are other newcomers, […]
discuss them? Eddie Canto[…]
along in "Palmy Days" i[…]
while, and then the current […]
ing will be forgiven and forg[…]

Word comes from Britain, […]
that most certain of all sou[…]
press agent—that whatever […]
of ill feeling remained ove[…]
Chaplin's failure to attend […]
performance in London ear[…]
summer have dissipated. Th[…]
tion was effected when Kin[…]
Queen Mary, the duke and […]
of York, and 200 other titles […]
a "command" performance […]
Lights" at Balmoral cas[…]
land.

The report has it that […]
than one occasion their […]
particularly the king, la[…]
lightedly. The scene which […]
to the king most strongly […]
is which the silent actor […]
public speakers and talking […]

Mr. Chaplin, who is sti[…]
French Riviera, insists that […]
to attend the charity pe[…]
early in the summer was […]
misunderstanding. Chaplin[…]
check for $1,000 and stayed […]
He says he did not know […]
was going to be there.

* *

At the Eastern Studios.

"The Wall Street Myster[…]
reeler in the S. S. Van D[…]
has gone into production a[…]
Vitaphone studio . . . Th[…]
much doing at the Astoria […]
Paramount . . . The burlesq[…]
are grabbing the movie t[…]
the Times Square district[…]
them having been sacrific[…]
lure of limbs . . . T[…]
movie houses are dark, one […]
up when Eddie Cantor ar[…]
The town continues to su[…]
of foreign talkies, German […]
sian productions leading. . […]
as if the latest trend in […]
duction is toward propag[…]
"Five Star Final" as t[…]
example. . . . The busines[…]
previews for the movie c[…]
the blink in this town, Ra[…]
joined the other companie[…]
"wait till the opening" t[…]
and girls.

The "sixteen millimeter[…]
—the group of allied mot[…]
trades which provides mov[…]
home, church, club, and […]
a national convention he[…]
mostly for exhibition purp[…]
V. Storey, executive secr[…]
mated that 250,000 amat[…]
their own cameras. Ther[…]
than 1,500 silent pictures […]
millimeter for use on home[…]

Maurice Chevalier, t[…]
talkie star, is on his w[…]
York. Some day he pl[…]
around to making the pi[…]
Marriage Circle." His n[…]
tion, however, will be […]
with You," and Maurice […]
in Hollywood, not New Y[…]

Outrage.

Charles H. Moore, who […]
derly "Mr. Deshee," the S[…]
teacher in "The Green Pa[…]
his voice recently—at the[…]
couple of holdup men. […]
upon him near his lodg[…]
south side, choked him a[…]
him of $120—most of his […]
ary—and his gold rimme[…]

The Negro actor's co[…]
the episode was:

"I guess Chicago need[…]
of 'The Green Pastures.'[…]

Quick, Sure Co[…]
for Varicose[…]

Here's surprising reli[…]
teed in your particular ca[…]
Emerald Oil eases your[…]
the very second you an[…]
Oddly enough, the s[…]
the more Emerald Oil se[…]
Keep putting it on, a[…]
a lot of money. The b[…]
Just follow directions[…]
or you'll get your money b[…]
International Laboratories, R[…]

...ESORGE WINS
...LEWOOD "Y"
...T TITLE AGAIN

...ORTH LEAGUE
...HYDE PARK TO
...LY TOMORROW

...STAURANTS
...WOODLAWN

...OW PLAYING
JOHNNY
MAITLAND
...ND HIS ORCHESTRA
...usic Box
Cafe
...h and Cottage Grove
... COVER CHARGE
AT ANY TIME

Voice Behind News Reel Too Much for Pettey

Puns Reach the Depths of Insipidity.

By Tom Pettey.

[Continued from page one.]

...to be cracked, and a pun for every picture. The puns are the most painful of all the painful tricks in the voice's bag. There is no word in Mr. Webster's collection too short or too long for the voice to toy with in a punning way.

It does no good to throw things at the screen. This is childish. The voice probably is safe in the studio practicing fresh wise cracks. There is nothing to do about it but to sit patiently and to let time still the ...

Most of the recent drama is in the newspapers, and is neither on the screen nor the stage. The raw material of the latest north shore murder; the fall of the gold standard of a great nation; the throat grabbing of the little yellow men on the other side of the world—all will see the screen at some later day, however, and be told and retold by the microphones.

But now it's "Dig Up" week in the Broadway talkie shops, and the first to see again the light is "The Squaw Man," a trusty relic of the days of the ... melodrama. Elsie Janis wrote the dialogue for this newest "Squaw Man," and what a fellow he turned out to be! Lupe Velez is the poor little Indian maiden who suffers so silently in the miscegenation. Eleanor Boardman is the proud English wife, and Warner Baxter is the Englishman who went west to protect a brother's name. There you have it—keep it if you want it.

* *

Scene on Ocean Bottom.

Next, we have "Fifty Fathoms Deep," which is faintly reminiscent of the name of a radio program, and a lot more reminiscent of "Submarine." The big scene is on the ocean bottom, where two sailors are searching a sunken yacht for the bodies. There is a thrill in it that you may like. A lot of people here did.

There are other newcomers, but why discuss them? Eddie Cantor will be along in "Palmy Days" in a little while, and then the current shortcomings will be forgiven and forgotten.

Word comes from Britain, through that most certain of all sources—the press agent—that whatever vestiges of ill feeling remained over Charles Chaplin's failure to attend a charity performance in London early in the summer have dissipated. The dissipation was effected when King George, Queen Mary, the duke and duchess of York, and 200 other titles attended a "command" performance of "City Lights" at Balmoral castle, Scotland.

The report has it that on more than one occasion their majesties, particularly the king, laughed delightedly. The scene which appealed to the king most strongly was that in which the silent actor parodied public speakers and talking pictures.

Mr. Chaplin, who is still on the French Riviera, insists that his failure to attend the charity performance early in the summer was due to a misunderstanding. Chaplin sent a check for $1,000 and stayed at home. He says he did not know the king was going to be there.

* *

At the Eastern Studios.

"The Wall Street Mystery," a two reeler in the S. S. Van Dine series, has gone into production at Brooklyn Vitaphone studio . . . There is not much doing at the Astoria plant of Paramount . . . The burlesque houses are grabbing the movie theaters in the Times Square district, three of them having been sacrificed to the lure of limbs . . . Three other talkie houses are dark, one will light up when Eddie Cantor arrives. . . . The town continues to support a lot of foreign talkies, German and Russian productions leading. . . . It looks as if the latest trend in talkie production is toward propaganda, with "Five Star Final" as the shining example. . . . The business of giving previews for the movie critics is on the blink in this town, Radio having joined the other companies in saying "wait till the opening" to the boys and girls.

The "sixteen millimeter" industry—the group of allied motion picture trades which provides movies for the home, church, club, and school—held a national convention here. It was mostly for exhibition purposes. A. D. V. Storey, executive secretary, estimated that 250,000 amateurs have their own cameras. There are more than 1,800 silent pictures in sixteen millimeter for use on home projectors.

Maurice Chevalier, the French talkie star, is on his way to New York. Some day he plans to get around to making the picture, "The Marriage Circle." His next production, however, will be "One Hour with You," and Maurice will make it in Hollywood, not New York.

Outrage.

Charles H. Moore, who acts the elderly "Mr. Deshee," the Sunday school teacher in "The Green Pastures," lost his voice recently—at the hands of a couple of holdup men. They came upon him near his lodgings on the south side, choked him and plundered him of $120—most of his week's salary—and his gold rimmed spectacles. The Negro actor's comment upon the episode was:

"I guess Chicago needs the lesson of 'The Green Pastures.'"

Quick, Sure Comfort for Varicose Veins

Here's surprising relief—guaranteed in your particular case! Moone's Emerald Oil eases your pain from the very second you apply it.

Oddly enough, the worse your case the more Emerald Oil seems to help! Keep putting it on, and bandage your legs. No more broken veins. Just follow directions and you are sure to be helped. Your druggist won't keep your money unless you are. International Laboratories, Rochester, N.Y.

Additional Bargain Features for Dollar Day!

HOURS MONDAY 8:30 A. M. to 6:30 P. M.

$1 Leather BAGS

2 for $1

Real leather bags in back-strap, top-strap or zipper styles. Black and brown bags, some with ornaments.

BOSTON STORE—MAIN FLOOR—STATE STREET.

See Following Pages for More Dollar Day Values!

LOW PRICES ELSEWHERE MEAN LOWER PRICES AT THE

BOSTON STORE

STATE, MADISON AND DEARBORN STREETS

8x10 In. Photographs

2 for $1

No appointment is necessary to have these exquisitely oil colored photographs taken. You'll want them for your friends as well as yourself.

STUDIOS—ELEVENTH FLOOR—DEARBORN ST.

A Sensational Purchase of Newest Fall DRESSES

Regular $5.95 Values

$4

No Mail or Phone Orders

Satins! Crepes! Rayon Prints! Black! Navy! Browns! Greens! Frocks you'll exclaim over because they adapt new details usually found in higher priced models . . . long tailored sleeves, clever necklines, flare and circular skirts. Feel sure you're selecting a chic frock . . . choose from this group. Sizes 14 to 20 and 38 to 56.

The Rayon Print Model Sketched Is Just as Smart for Business as for Dress Occasions . . . Sizes 38 to 56

BOSTON STORE—FIFTH FLOOR—DEARBORN STREET.

SPECIAL SALE for DOLLAR DAY! Smart FUR COATS

Regularly Sold for $79

Specially Priced for DOLLAR DAY

$60

Northern Seal (Seal dyed Rabbit) models trimmed with collars and cuffs of Beige Ermine, Fitch collars, Leopard, Marmink (dyed Marmot), Lapin (sheared White Rabbit), or self trimmed. Beautiful, durable and low priced for Dollar Day.

BOSTON STORE, FIFTH FLOOR, STATE ST.

Monday Special Selling! Smart, Fashionable COATS

$20 to $25 Values

$14

You'll want to own one of the dress coats of Centa Weave. They're silk lined, interlined and trimmed with a variety of furs as . . . Beaverette, Lapin, Vicuna Paws, Marmink, Caracul, or pointed Dog. Choose black, brown or green. Your Autumn coat will be smarter for less if you buy it Dollar Day.

Misses' and Women's Sports Coats of Camel's Hair, Wool Polos, Plaid Back Tweeds, Carlton Persian Kurl, etc.

BOSTON STORE—FIFTH FLOOR—CENTER.

Dollar Day Special! Octagon Toric EYEGLASSES

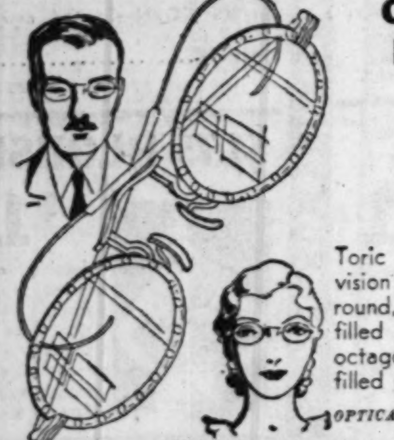

Complete with Examination,

3.89

Toric lenses for far or near vision or astigmatism. Ground round, leaf or oval in white gold filled Frances frame or rimless octagon lenses in yellow gold filled mountings.

OPTICAL SECTION—SEVENTH FLOOR—STATE STREET.

Special for Dollar Day! 1,800 Pairs $3.50 to $5 SHOES!

$1.00 Pair

Patent leathers! Kids! Dull leathers! Straps! Pumps! Oxfords! Ties! Styles and leathers that are in keeping with the Autumn mode. Think of choosing from the assortment listed above in high or low heel shoes in any size up to 8 . . . at $1 pair! Boston Store sets a new record in offering you this Dollar Day sale of better quality shoes! Select two or more pairs. No Mail or Phone Orders.

BOSTON STORE—FOURTH FLOOR—SHOE SHOPS

Dollar Day Special FELT HATS

1500 of Them $2.88 & $3.88 Values

$2

Here you'll discover hats that are truly wearable yet picturesque. Despite the low Dollar Day sale price the quality of hats usually sold to $3.88 is positively maintained. Black, brown, or green.

BOSTON STORE—FIFTH FLOOR—STATE STREET.

ADDED DOLLAR DAY FEATURES IN OUR ECONOMY BASEMENT

"Dollar Day" Offers Women's

WINTER COATS

At Only **$9.00** $15 Values

—and You'll Be So Surprised at the LOW PRICE!

Surprised because these coats of Tweeds, Mixtures, Fur Fabrics and Wool pile Alpaca can be so low priced at the start of the season! Tailored or Dress Models, sizes 14 to 46.

Basement—State Street

For Dollar Day! Save on

Tots' Coats & Beret Sets

$3.89

Tots' 2 pc. sets of Trimmed Camel Pile. Double breasted. 2 pockets. Suede belt. Sizes 2 to 6 years.

Basement—State St.

72x84 Inch Grandmother's Patchwork

QUILTS!

Blue, Rose, Gold, Green or Orchid color combinations in attractive designs. Washable.

$1.49 Ea.

Basement—Center.

66x80 Inch Part Wool

BLANKETS

Block plaids of Rose, Blue, Green, Orchid, Gray and Tan. Mercerized sateen bound.

$2.09 Pair

Basement—Center.

For Dollar Day—Famous

Dr. Denton's Sleepers

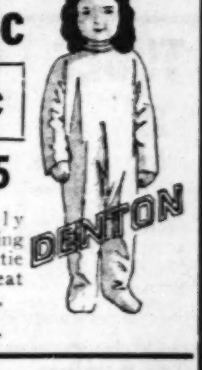

Sizes 0,1 and 2	81c
Sizes 3, 4 and 5	95c
Sizes 6, 7 and 8	$1.15

The nationally known sleeping garments. With tie sleeves, drop seat and tailored feet.

BASEMENT—STATE STREET.

"Dollar Day" Brings These Tailored

DAMASK DRAPES

$4.77 Pair $7.50 Values

150 Pr. Tailored, Ready to Hang, Fully Lined!

50 inches wide x 2½ yards long. Beautifully made of Jacquard Cecilian damask, a rich, attractive, fine cotton and rayon weave. Pleated at the top. In neat patterns and desirable colors to harmonize with any room.

BASEMENT—CENTER.

Dollar Day Values Are Continued in This Great Sale of Beautiful, Luxurious

IMPORTED ITALIO-PERSIAN RUGS!

Importers' Italio-Persian Rugs exceptionally low priced! Enjoy the beauty and deep pile of the Real Oriental Rugs in your home! In Red, Blue, or Rose shades.

Approx. 27x54 In. Size,	Approx. 4.6x6.6 Ft. Size,	Approx. 6x8 Ft. Size,
3.27	9.97	15.97

BOSTON STORE—ECONOMY BASEMENT—CENTER.

TELEPHONE ORDERS TAKEN TODAY, SUNDAY, 10 A. M. TO 3 P. M.

MONDAY is DOLLAR DAY! THRIFTY SHOPPERS EAGERLY AWAIT T[...]

$1 Shirts
2 for $1
"BELL" brand Broadcloth. Youth sizes 12½ to 14½ neck, Jr. sizes 8 to 14 years.
FOURTH FLOOR, CENTER.

$2 Knickers
$1
Boys' sturdy wool school knickers in sizes 8 to 18 years. Lined.
FOURTH FLOOR, CENTER.

$1.50 Pajamas
$1
Boys' 2 pc. flannel or fancy cotton pajamas. Sizes 8 to 18 yrs.
FOURTH FLOOR, CENTER.

Raincoats
$1
Children's rubberized woven covert coats. Sizes 7 to 14 years. 150 to sell.
FIFTH FLOOR, CENTER.

$1.95 Dresses
$1
Girls' wool jersey frocks. Sizes 7 to 14 yrs. Limited quantity.
No Mail or Phone Orders
FIFTH FLOOR, CENTER.

Felt Hats
$1
1,100 to sell! Values to $2.50. Latest styles. No mail or phone orders.
5TH FLOOR, STATE ST.

$1.50 Rockers
$1
Oak finish with fibre seat and back. Red or Green. Durable.
ELEVENTH FLOOR, STATE STREET.

Dump Wagons
$1
$1.49 wagon of heavy steel with rubber tired disc wheels.
ELEVENTH FLOOR, STATE STREET.

Blackboard Set
$1
$1.50 easel style blackboard with folding chair to match.
ELEVENTH FLOOR, STATE STREET.

Shampoo and Wave
$1
Cleansing shampoo and attractive finger wave for bobbed heads only. Reg. $1.35.
SEVENTH FLOOR, STATE STREET.

75c Sleepers
2 for $1
Dotted and striped flannelette, or heavy knit. With or without feet. 1 to 6
3RD FLOOR STATE ST.

Diapers
$1 Dz.
Red-Star Birds-eye or flannelette diapers, 27x27 inch. $1.50 values.
3RD FLOOR, STATE ST.

20 Mule Team Borax
2 5 lb. Pkges. $1
Timely for house-cleaning. Cleanses and purifies like sunshine and rain.
SEVENTH FLOOR, STATE STREET.

$1.40 ASPIRIN
4 Bottles $1
BAYER'S 5 grain tablets. 24 in bottle. For colds, pains, etc.
SEVENTH FLOOR, STATE STREET.

$1.75 Belleview Gauze
4 pkgs. $1
Belleview Gauze by Johnson & Johnson. 5 yd. pkg., sterilized.
SEVENTH FLOOR, STATE STREET.

Cod Liver Oil
3 $1 Bt. for $1
VIKING. $1 size. Free from unpleasant taste and odor.
SEVENTH FLOOR, STATE STREET.

$1.39 LINOLEUM
$1 Sq. yd.
6 ft. wide, heavy grade INLAID linoleum. Slightly imperfect.
NINTH FLOOR, DEARBORN ST.

DOLLAR DAY Sale of HOSIERY!

Women's Full Fashioned Hosiery
2 Pr. for $1
Values to $1.25 in this Dollar Day special. Chiffon or service weight hose in a large selection of sizes and colors, but not every size in every color. The most of these hose are perfect, some slight irregulars.

Child's Allen-A Hose
4 Pr. $1
7/8 length fancy mercerized cotton or wool mixed hose in various color combinations. Sizes 7 to 9½. 50c and 75c values.

50c Dull Rayon Hose
3 Pr. $1
Women's Spun Lo dull rayon hose with picot tops in latest colors. Sizes 8½ to 10.

BOSTON STORE, MAIN FLOOR, CENTER.

For Dollar Day!
$2 Inner-Belt Slenderizers
$1 ea.
Has inner belt with elastic to reduce abdomen. Also jersey mesh covered rubber slenderizer. Both in sizes 34 to 46.

$2 Rayon Satin Side-Hook Girdles
$1 ea.
14-inches, all lined, well boned; sizes 26 to 34 waist measure. Also $2 cotton mesh covered rubber reducing step-in. Choice,
BOSTON STORE, THIRD FLOOR, DEARBORN STREET

For Dollar Day!
LINGERIE!

$1.39 Chemise
$1
Of French crepe de chine. Also step-ins and panties. In pastel shades with lace trim. $1.39 value. Ea.,

Porto Rican Night Gowns. Fine quality Batiste. Hand made and emb. Sizes 15, 16, 17. **2 for** $1

$1.39 Flannelette Pajamas—1 or 2 piece, wide trousers, pastel colors. $1

$1.59 Philippine Night Gowns—hand embroidered white batiste, sizes 15, 16, 17. $1

79c Night Gowns—cotton crepe, white or pink applique trims. White, pink and peach. Reg. and extra sizes. **2 for** $1

BOSTON STORE, THIRD FLOOR, CENTER.

BLOUSETTES
$1
Values to $2.95. Sample lot. Sizes 34 to 40. Silk Crepes, Satins, or Lace.
MAIN FLOOR, STATE STREET.

Sample Neckwear
$1
$1.95 and $2.95 Values. Women's Venice lace, Satin, etc. collar and cuff sets.
MAIN FLOOR, STATE STREET.

1.50 UNIFORMS
$1
Broadcloth. Long or short sleeves. Straight lines. Sizes 14 to 46.
THIRD FLOOR, CENTER.

$1.39 FROCKS
$1
Women's house frocks, long or short sleeves. 80 square percale, etc.
THIRD FLOOR, CENTER.

$1.39 SLIPS
$1
Rayon crepe princess slips, flesh or white. Sizes 34 to 42.
THIRD FLOOR, DEARBORN ST.

75c GLOVES
2 pr. $1
Women's double woven suede finish fabric gloves. Washable. Wanted colors.
MAIN FLOOR, CENTER.

$1.50 Umbrellas
$1
Women's sateen umbrellas in colors and Black. Also men's umbrellas.
MAIN FLOOR, STATE STREET.

For Dollar Day!
Women's U'Wear

Regular **79c** to **$1.19** Value
Run Resistant Rayon Gowns—
Chemise—Bloomers or Panties

2 for $1

Pink or peach color lingerie in regular and extra sizes. Choose from appliqued gowns, ruffled chemise, band knee and combinations, plain or fancy panties and bloomers.
BOSTON STORE, THIRD FLOOR, STATE STREET.

Men's $1.69 Slippers

For Dollar Day! $1.00
Such excellently made leather Everett house slippers at only $1! In sizes 6 to 12! Only 3,000 pairs for this special selling event!
BOSTON STORE, FOURTH FLOOR, STATE STREET.

Child's $1.69 Oxfords

For Dollar Day! $1.00
Made of good quality patent leather with solid leather soles and rubber heels. Sizes 5½ to 1. A great $1 Day value.
BOSTON STORE, FOURTH FLOOR, STATE STREET.

$1.95 SWEATERS
$1
Men's, with or without sleeves, pullover or coat style. Some lumberjacks.
SEVENTH FLOOR, DEARBORN ST.

MEN'S CAPS
$1
$1.50 Fall caps, silk lined, rubber visor. Tan or Gray.
MAIN FLOOR, DEARBORN ST.

3-PC. BELT SETS
$1
Initial buckle and chain to match, with leather belt. $2 set.
MAIN FLOOR, DEARBORN ST.

Men's Unionsuits
$1
$1.50 ALLEN-A fine combed cotton suits. ¾ leg, short sleeves. Sizes 36 to 46.
THIRD AND MAIN FLOORS.

For Dollar Day!
Men's FALL WEAR
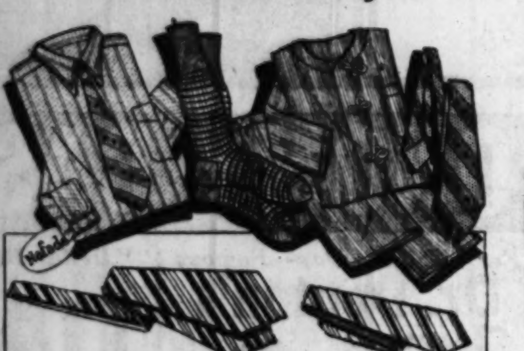

Men's Regular $1.50 "Nofade" Shirts
$1
Collar attached and to match plain white, plain colored or fancy patterned shirts in a variety of fabrics. Sizes 14 to 17, sleeve lengths 33 to 35.

Men's $1.59 Pajamas—plain or fancy patterns. V neck or slip-overs, sizes A, B, C, D. $1

Men's 35c Hosiery—fancy pattern rayon, mercerized and cotton hose, sizes 10 to 12. 6 Pr. $1

Men's $1 Work Shirts—of blue chambray in sizes 14½ to 17. From a well-known manufacturer. 2 for $1

Men's Neckwear—values to 79c, light or dark patterned, silk tipped. Of various fabrics. 3 for $1

BOSTON STORE, MAIN FLOOR, DEARBORN STREET.

RADIO TUBES
2 for $1
Unconditionally guaranteed $1 tubes. 112A, 171A, X199, 201A, 224, 226, 227, 245 and 280.
SEVENTH FLOOR, DEARBORN ST.

$1.60 OVERALLS
$1
Men's overalls or jackets of heavy 8 ounce blue denim. "Cantripum" brand.
FOURTH FLOOR, DEARBORN ST.

59c Shirts—Shorts
3 pcs. $1
Men's broadcloth shorts, sizes 30 to 42, or combed cotton shirts. 34 to 46.
THIRD AND MAIN FLOORS.

12½c KERCHIEFS
12 for $1
Men's pure Irish linen 'kerchiefs, full size. ¼ inch hem.
MAIN FLOOR, 'KERCHIEFS.

$2.45 GLASSES
$1
SHUR-ON and other makes. Eyeglass or spectacle frames with Toric lenses.
SEVENTH FLOOR, STATE STREET.

69c BLANKETS
2 for $1
30x40 in. heavy quality with scalloped borders. Pink or blue figured for babies.
THIRD FLOOR, STATE STREET.

69c NIGHTGOWNS
2 for $1
Girls', 8 to 14 yrs., night gowns of flannelette. Pink or blue.
THIRD FLOOR, STATE STREET.

3 Pc. Bootie Sets
$1
$1.39 sets consisting of sweater, cap and bootees, pink or blue, rayon trimmed.
THIRD FLOOR, STATE STREET.

10c CIGARS
Box 25 $1
10c size Ferdinand the Great Cigars, special for Dollar Day!
MAIN FLOOR, DEARBORN ST.

Tobacco and Pipe
$1
Seven 15c tins of Half & Half smoking tobacco and $1 pipe all for $1.
MAIN FLOOR, DEARBORN ST.

DOLLAR D[...]

LOW PRICES ELSEWHERE [M]EAN LOWER [...]

BOSTO[N] ST[...]

STATE, MADISON A[ND] DEARBORN [...]

Phone Orders [T]aken Tod[ay]
10 A. M. to 3 P.M. Call S[...]

STORE HOURS MONDAY
8:30 A. M. to 6:30 P. M.

MAIL [and] PHONE ORD[ER]S FILLED
Whi[le Qu]antities Last

DOLLA[...] Shoppe[...] why no[...] the BO[...] full Dol[...] store [...] with pa[...] ity, and [...] represen[...]

$1.50 PERFUME
$1
COTY'S colored metal container, purse size, with assorted odor perfumes.
MAIN FLOOR—STATE STREET.

POND'S CREAM
Lb. Size Jar, $1
$1.75 cold or vanishing cream. Limit 2 jars. No mail or phone orders.
MAIN FLOOR—STATE STREET.

D[olla]r Day L[unche]on 45c
[...]

DENTAL C[...]
4 Tubes $1
SQUIBB'S, tooth paste. Limit of 4. No mail or phone orders.
MAIN FLOOR—STATE STREET.

DOLLAR DAY [F]OOD S[...]

VAN CAMP'S MILK—Tall size can. Regularly 10c.	20 cans $1
CRABMEAT—Madam Crab genuine Japanese, No. ½ size can,	4 cans $1
CHICKEN A LA K[ING]—Table Craft or [...] quality. No. 1 size can.	3 cans $[1]
SANTOS COFFEE—Extra fancy old crop, special for Dollar Day,	7 lbs. $1
TEA—[...] gunp[owder] Japa[n]	6 l[bs.]
TUNA FISH—Genuine imported light, in pure olive oil, 5 oz. can, regularly 19c	10 cans $1
PINEAPPLE—LIBBY'S center slices. Black Label Hawiian, No. 2½ size can	5 cans $1
OLIVIA OLIVE OIL—Genuine French pure imported oil, full quart can	Can $1
SWEET CORN—SAVOY new pack sweet corn, No. 2 size can, special	8 cans $1
POTATOES—No. 1 W[...] good winter keepers.	[...] lb. bushel $1
SMOKED CALI. HAM[S]—[...] and rolled., Regular $1.50 value	each $1

BOSTON STORE, TWELFTH FLOOR, FOOD SHOPS.

2 lbs. Lamb Stew. 3 lbs. Fresh or [...] Spare Ribs. 2 lbs. Sauerkraut. 2 lbs. Short Steaks. 2 lbs. Smoked or F[resh] Liver Sausage. All for $1.0[0]

3 lbs. Shoulder Lamb Chops. 1 lb. Beef Liver. 1 lb. Bacon. 1 lb. Swift's Carton Lard. 2 lbs. Chopped Beef. All for $1.00

$1.75 BLOUSES
$1
Adorable over-blouses in white, eggshell, beige or pink. Sizes 34 to 40. No mail or phone orders.
FIFTH FLOOR—STATE STREET.

MAINSPRINGS
$1
First quality high tempered steel, genuine mainsprings fitted to any make watch, American or Swiss. $1.50 value.
MAIN FLOOR—STATE STREET.

[...] Yards [...] for $1 [...]

SHOE B[...]
3 for $1
Of assorted color drill. Holds 6 prs. shoes. Reg. 48c each!
MAIN FLOOR—CENTER.

DOLLAR DAY SPECIALS I[N] OUR ECON[OMY ...]

Women's Wash Dresses
Of 80 square prints in circular or pleated skirt models. Regular or extra sizes.
2 for $1
BASEMENT, STATE

Back Lace Corsets
Of striped madras, wide elastic section at sides. Sizes 25 to 34 waist.
$2 value $1
BASEMENT, STATE

$3 Val[ue] Women's Style & [Ar]ch Support SHOES
[W]omen's [s]mart all [le]ather [sh]oes with [...] or [C]uban [he]els. No [m]ail or [pho]ne or[ders]. $1
[...] DEARBORN

Wome[n's] Union [...]
Rayon stripe[d] cotton unio[n] suits. Built u[p] shoulder, size[s] 36 to 44.
3 for [...]
Basement, [...]

SILKS—Mill Lengths
Canton crepes, flat crepes, printed crepes and chiffons, 39 inches wide.
2 yds. $1
Basement, Center.

New Fall HATS
All the newest styles, colors, and trims in chic Autumn felt hats.
at only $1
BASEMENT, STATE

Boys' [...] SUIT[S]
Tops attache[d] to Englis[h] shorts of mixe[d] wool. Wel[l] made, sizes [...] to 9 years.
at only [...]
Basement, [...]

Men's $1 and $1.25 SHIRTS
2 for $1
Blue, green, tan or white plain color broadcloths. Also fancy novelty patterns. All fast colors. Sizes 14 to 17. No mail or phone orders.
Base., Dearborn

15c Bath Towels
18x36 in. soft, absorbent Turkish towels with colored borders.
10 for $1
Basement, Center.

[Re]gular 25c [Wa]sh Goods
[...] broad[cloths], novelty [...] shirtings, [...] prints.
[...] yds. for $1

Men['s] HOS[E]
Fancy rayo[n] plaited or cash[...]mere, wool an[d] rayon hose (Mill runs) Sizes 10 [...] 11½.
8 pairs [...]
BASEMENT, [...]

Girls' Wash Frocks
Prints, plaids, checks, sizes 7 to 14 years. No Mail or Phone Orders.
2 for $1
BASEMENT, STATE

[8]1x 99 In. [Sh]eet and 2 [Pil]low Cases
[...] from [...]ing or im[per]fections. [...] snowy [...] All for $1

Men's $[...] Pajam[as]
Elastic ban[d] broadcloth p[a]jamas in pri[nt] patterns. Som[e] flannelette. Sizes A, B, [C] and D.
Basement, [...]

AN ADDED FEATURE **DELICIOUS FIG [B]ARS** 19c Value, Pure Smyrna Fi[gs] Baked to a Rich Golden [...] NONE DELIVERED. (B[...]

...AGERL... AWAIT *THIS* OPPORTUNITY to BUY MORE For Their DOLLAR!

...LLAR DAY

...ELSEWHERE ...AN LOWER PRICES AT THE

...STO... STORE

...ADISON A... DEARBORN STREETS

...Orders ...ken Today, Sunday, ...M. to 3 ... Call STAte 3000

DOLLAR DAY . . . an Event that Every Thrifty Shopper awaits with enthusiastic interest. And why not? A Dollar spent on DOLLAR DAY at the BOSTON STORE buys much more than a full Dollar's worth. Be here early Monday—the store opens at 8:30. Items have been picked with particular attention to fashion, timeliness, quality, and value. Every department in the store is represented.

MAI... PHONE ORD... FILLED Whi... Last

...D'S CREAM

Lb. Size Jar. $1

$1.75 cold or vanishing cream. Limit 2 jars. No mail or phone orders.

MAIN FLOOR—STATE STREET.

DENTAL CREAM

4 Tubes $1

SQUIBB'S tooth paste. Limit of 4. No mail or phone orders.

MAIN FLOOR—STATE STREET.

75c U'SUITS

2 for $1

Boys' and Girls' knit cotton waist effect suits. Short sleeve, knee length. Fall weight. Sizes 2 to 12 years.

THIRD FLOOR—STATE STREET.

...DAY ...OOD SPECIALS!

CHICKEN A LA ... Table Craft or ... quality. No. ... size can. 3 cans

...COFFEE—Extra ... special for ... lbs. $1

TEA—Good grade Ceylon, gunpowder or basket fired Japan. 6 lbs. $1

TOMATOES—New pack, red ripe, Indiana No. 2 size can. 12 cans $1

POTATOES—No. 1 W... ...bushel $1

MUSHROOMS—Fancy French imported mushroom pieces and stems, 8 oz. can........ 4 cans $1

2 lbs. Lamb Stew, 3 lbs. Fresh or ... Spare Ribs, 2 lbs. Sauerkraut, 2 lbs. Short Steaks, 2 lbs. Smoked or ... Liver Sausage. All for $1.0...

...Shoulder Lamb Chops, ... Beef Liver, ... Bacon, ... Swift's Carton Lard, ... Chopped Beef. All for $1.00

VITAMONT or KEN-L-RATION DOG FOOD—The 1 pound can, special at only........ 10 cans $1

PEARS—Extra choice California Bartlett, delicious. No. 2½ can 6 cans $1

SMOKED CALI. HA... ...lar $1.50 value........ each $1

ELAM'S OATMEAL, Cracked Wheat or Whole Wheat Flour—Freshly milled. 5 lb. bag........ 3 bags $1

WE DELIVER—CALL STATE 3000.

...SPRINGS

$1

First quality high tempered steel, genuine mainsprings fitted to any make watch, American or Swiss. $1.50 value.

MAIN FLOOR—STATE STREET.

SHOE BAGS

3 for $1

Of assorted color drill. Holds 6 prs. shoes. Reg. 48c each!

MAIN FLOOR—CENTER.

SILK THREAD

Doz. Spls. $1

Corticelli or Richardson 100 yd. spool sewing thread. Black, white and colors.

MAIN FLOOR—CENTER.

...PECIALS I... ...UR ECONOMY BASEMENT

...ck Lace Corsets ... value ... $1 ...MENT, STATE

$3 Val... Style... ...men's ...pport ...OES $1

...ew Fall HATS ... only $1 ...MENT, STATE

...c Bath Towels ... for $1 ...ment, Center.

...s' Wash Frocks ... for $1 ...MENT, STATE

Women's Union Suits

Rayon striped cotton union suits. Built up shoulder, sizes 36 to 44. 3 for $1

Basement, State.

Clip Dot Grenadine

36 inch grenadines in a variety of colors and designs. (Slight seconds.) 8 yds. $1

Basement, Center.

Boys' Fall SUITS

Tops attached to English shorts of mixed wool. Well made, sizes 3 to 9 years. at only $1

Basement, Center.

6 Ft. Wide Congoleum

Regularly 59c sq. yd., in 2 to 10 square yard mill lengths. 3 sq. yds. $1

Basement, Center.

Men's HOSE

Fancy rayon plaited or cashmere, wool and rayon hose. (Mill runs.) Sizes 10 to 11½. 8 pairs $1

BASEMENT, STATE

Men's $1.50 Pajamas

Elastic band, broadcloth pajamas in print patterns. Some flannelettes. Sizes A, B, C and D. $1

Basement, Center.

Women's Full Fashioned Silk HOSE

3 Prs. $1

Silk chiffon or service weight hose. Mill runs of values to $1.25. Fall shades, sizes 8½ to 10. No mail or phone orders.

BASEMENT, CENTER.

...LICIOUS FIG... ...Value, Pure Smyrna Fig Filling, ... to a Rich Golden Brown. ... DELIVERED. (Basement.) Lb. 9½c

GUEST IVORY SOAP

Reg. $1.50 30 Cakes $1

None delivered. No mail or phone orders.

THIRD FLOOR—STATE ST.

Lux Toilet Soap

18 Bars $1

$1.80 value. None delivered. No mail or phone orders.

MAIN FLOOR—CENTER.

Loma Palm & Olive Soap

40 Bars $1

Loma Palm and Olive Toilet Soap. $2 value. No mail or phone orders.

SECOND FLOOR—STATE STREET.

Modess Napkins

5 Doz. $1

4 boxes with 1 dozen in box and two boxes with ½ dozen in box.

MAIN FLOOR—CENTER.

DRESS SHIELD

7 Prs. $1

Regularly 24c pair! In sizes 2, 3 and 4. For Dollar Day!

MAIN FLOOR—CENTER.

DOLLAR DAY Sale of HOUSEWARES

Wash Boilers $1 — No. 9 wash boilers with wood handles on sides and tin cover. Galvanized.

Toilet Paper $1 doz. rolls — 2,000 sheets in roll, fine tissue, tightly wound. Regular $1.35 value.

Refrigerators $1 — For windows. Galvanized iron, drop door, shelf and wire for hanging.

54 In. Iron Boards $1 — $1.49 value. Ironing board standing on 4 legs. Folds easily.

Food Choppers $1 — Household size. Cuts food fine, medium or coarse. Special for $1 Day.

Electric Pad $1 — Provides relief from pain. Soft and flexible. Guaranteed 1 year.

Garbage Can $1 — $1.69 value. 25 gallon galvanized can with cover and side handles.

Skillet Sets $1 — 1 each, No. 3 and No. 8 Griswold cast iron skillets, polished and ground inside.

Elec. Heater $1 — Wire guard polished reflector, nichrome cone shaped element. Guaranteed.

O'CedarMops 2 For $1 — One each 1 polishing mop and 1 chemically treated dust mop. Both for $1.

HOUSEWARES—EIGHTH FLOOR.

Photo Frames

$1.98 Values $1

Gold or Silver plated photo frames, metal, with easel back. 4x6 to 8x10 in. sizes.

SIXTH FLOOR—STATE STREET.

$1.98 Pictures

$1

Framed. 18x26 or 16x28 in. sizes. Beautiful subjects, and frames.

SIXTH FLOOR—STATE STREET.

Brief Cases

$1

$1.75 large 2-pocket case, 11x16 in. size. Black or brown, gold initial stamped free. While 500 last!

FOURTH FLOOR, CENTER.

Bill Folds

$1

Fancy grained leathers. Values to $1.98. While 1000 last. Gold initials stamped free.

FOURTH FLOOR, CENTER.

54-In. Tweeds

$1 yd.

$2 and $2.50 Tweed coatings in light, medium or heavy weights.

SECOND FLOOR, STATE STREET.

29c Toweling

5 yds. for $1

Extra heavy Irish linen, bleached. 17 in. wide. Colored stripe borders.

SECOND FLOOR, CENTER.

Pillowcases

2 for $1

$1.50 bleached snowy white Irish linen cases, 42x33 inch size. Hemstitched.

SECOND FLOOR, CENTER.

$1.50 Wallpaper

$1

10 rolls wallpaper, 18 yds. border, for any room 12x14 ft. Lowest Hanging Prices.

NINTH FLOOR, STATE STREET.

10 "Dollar Day" Specials
Sale Home Needs

4 Pc. Salad Sets — Rose or green glass, floral and lattice cut decorations. 14 in. plate, 12 in. bowl, glass fork, spoon. $1

8 Pc. Beverage Sets — Rose or green glass with color band decorations Covered jug and 6 glasses to match. $1

Potted Tulips — 5 ass't color unbreakable tulips, avg. 13 in., 5 green leaves, complete with ebony glass bowl. $1

Fancy Stemware — Pink or green goblets, sherbets, cocktails, footed glasses. 12 pieces for $1

21 Pc. Service Sets — Green glass, 54 oz. jug, 4 ice tea tumblers, 4 gingerale glasses, 4 8-in. plates, 4 cups and 4 saucers. $1

$1.39 Fern Stands — Of twisted iron in verdi green and gold finish. 35 inches high with metal bowl. $1

Jap Garden Sets — $1.29 val. Colored enamel decorated metal, 13 miniature items, including bridges, temples, etc. $1

$1.29 Covered Jar — 8 ins. in height. Red or green oriental decorations with wood stand. Special at $1

Beverage Bottles — Full quart size bottles with crown tops. Regularly sold at $1.49. TWO DOZEN at $1

Artificial Flowers — All popular garden flowers, various colors. Choice of twelve sprays. $1.29 values. $1

BOSTON STORE—EIGHTH FLOOR—STATE STREET.

10 "Dollar Day" Specials
For Your Windows

Imported Cretonnes — 50 inch warp prints and linen cretonnes for overdrapes and slip covers. New colors. $1.45 values. Yard, $1

36 Inch Cretonnes — Imitation crewel embroidered crash ground cretonnes in desirable patterns. 69c values. 2 yards, $1

Drapery Damasks — 50 inch sunfast rayon damask. Jacquard, nub and multi color weaves. $1.69 values. Yard, $1

Drapery Velours — 50 inch velour in assorted drapery colors. Soft tones and plain surface for portieres, etc. Yard, $1

Casement Cloth — 40 inch Jacquard cloth in pongee color. Perfectly reversible. Launders well. 49c value. 3 yards...... $1

Tassel Fringes — Decorative drapery trimming in a wide range of popular colors, solid and combinations. 28c val. 5 yards, $1

Marquisette Panels — French marquisette, 34x2¼ yd. panels with or without fringe. Dollar Day $1.39 value. Each, $1

Cottage Sets — Marquisette sets that are decorative for the dinette or kitchen. Regularly $1.39, special at, set, $1

Grenadine Curtains — Lovely color designed bathroom curtains. 1¾ yds. by 30 ins. With extra wide ruffles. $1.39 values. Pair, $1

Ruffled Curtains — Criss cross marquisette curtains in a good assortment of colors, 45x2¼ yards. $1.39 values. Pair, $1

BOSTON STORE, NINTH FLOOR, STATE STREET.

For Dollar Day
Madeira Linens
Hand Embroidered

$1.50 AND $1.75 DRESSER SCARFS, 17x44 and 17x54-in. sizes. EACH... $1

29c Oval or Oblong DOILIES, 6x12 inch size, 6 FOR........ $1

59c OBLONG DOILIES, 10x14 inch size, at only 3 FOR........ $1

98c DOILIES, oval or oblong, 12x18 inch size, 2 FOR........ $1

BOSTON STORE, SECOND FLOOR, CENTER.

Personal Christmas
CARDS

Printed With Your Name

25 for $1

Neatly printed with your name. Attractive designs. most cards with tissue lined envelopes. Values to $2.50.

SEVENTH FLOOR, STATE STREET.

For Dollar Day
34,880 Pcs. Heavy Silver Plated
Table Flatware

12 Pieces $1

15 Year Quality. Lady Isabelle pattern. Reg. 1.68 dozen! Including knives, forks, teaspoons, tablespoons, dessert spoons, orange spoons, coffee spoons, salad forks, oyster forks, butter spreaders, sugar shells, butter knives, etc.

BOSTON STORE, MAIN FLOOR, STATE STREET.

Dollar Sale $1.50 to $2.50 Fancy Goods

$2.50 IMP. LINEN STPD. CLOTH, 54x54 in., some with 4 napkins........ $1

$1.25 APPLIQUE QUILT SQUARES, 18x18 inches, 15 designs. 5 FOR........ $1

79c to $1 SCARFS, stamped linen, some lace trimmed. 2 FOR........ $1

$2.50 LACE PILLOW SLIPS. Imported from Normandy, France. 5 styles. EACH........ $1

$1 to $1.50 GUEST TOWELS, a beautiful selection. 2 FOR........ $1

$2 FLAPPER DOLL SET. Doll with composition head, hands, eyelashes, shoes, stockings, Princess Eugenie hat. $1

$1

6th Floor, Center.

$1 DOZ. D. M. C. THREAD, pearl and cotton mercerized, sizes 3 and 5. 2 DOZEN FOR........ $1

$1 WASTE PAPER BASKETS, so charming you'll want several. 2 FOR........ $1

$1.25 ALENCON DOILIES, 11 in. size. Lovely designs. 2 FOR........ $1

$1.50 SEWING BOXES with scissors, thread, etc........ $1

$1 TRINKET BOXES, 4 drawers, assorted colors. 2 FOR........ $1

$2 TIE AND DYE TABLE COVERS, 18x18, also Scarfs, 12x30 at, EACH........ $1

2 Prs. Half SOLES

$1

Attached to 2 pairs of shoes. For women's, men's or children's shoes.

FOURTH FLOOR, CENTER.

$1.39 SHEETS

$1

81x99 in. Arlington percale bed sheets bleached white. While 800 last!

SECOND FLOOR, DEARBORN STREET.

RAYON TWILL

4 yds. for $1

36 in. satin twill with rich lustrous finish. Wanted shades. Reg. 39c yard.

SECOND FLOOR, DEARBORN STREET.

19c MUSLIN

8 yds. for $1

Genuine "Fruit of the Loom" bleached muslin. Launders well.

SECOND FLOOR, DEARBORN STREET.

TABLE COVERS

$1 each

54x54 in. cover, smooth satin finish. Easily kept clean. Reg. $1.69.

SECOND FLOOR—DEARBORN STREET.

Desk Lamp

$1

1.49 completely wired lamp. Has flexible arm. Metal shades.

SIXTH FLOOR, STATE ST.

$1.50 Laces

$1 Yd.

Rayon and Alencon allover laces, in black and colors. 36 ins. wide.

SECOND FLOOR, CENTER.

Chenille Rug

$1

$1.75 heavy grade, 24x44 in. size. Charming colors and designs.

NINTH FLOOR—DEARBORN

82c Shades

2 for $1

3x7 ft. genuine oil opaque window shades, first quality.

NINTH FLOOR, STATE ST.

Card Tables

$1

$1.59 value. Black tops with red or green frames. Durable.

FURNITURE, 10TH FLOOR

$2.50 Cards

5 decks $1

Kenilworth. Bridge size. Fancy backs. Red or Blue. No mail or phone orders. None delivered.

7TH FLOOR, STATE ST.

Pen and Pencil

set $1

Regular size fountain pen with clip, 14-k. and Eversharp pencil to match. $1.60 val. No Mail or Phone Orders

7TH FLOOR, STATE ST.

$1.50 Napkins

6 for $1

18x18 in. all pure Irish linen damask with floral designs.

SECOND FLOOR, CENTER.

$1 Linen Sets

2 for $1

35x35 inch table cloth and four 12x12 inch napkins. Plain center.

SECOND FLOOR, CENTER.

Salted Nuts

2 lbs. $1

$1.45 value. Fresh, crisp, well salted pecans, almonds, cashews and Brazil nuts.

MAIN FLOOR, CENTER.

Linen Kerchiefs

8 for $1

Women's linen 'Kerchiefs. 18c values. Chinese. Hand emb.

MAIN FLOOR, STATE ST.

Jewelry

2 pcs. $1

Values to $2. Metal and novelty jewelry, including necklaces, earrings, etc.

MAIN FLOOR, STATE ST.

Identifies Man in Iron Mask as Voluble Priest

Historic Mystery Revived by Frenchman.

By Alex Small.

PARIS.—[Special.]—The man with the iron mask, that mysterious and mute personage who lived for years in a jail on a little island off Cannes, has been a perennial subject for historical sleuths. The latest answer to the riddle is made by M. Emile Laloy, who seems to have conclusive proof that the man with the iron mask was Eustache Dauger, a priest. Dauger had been aware of the intrigue of Louis XIV. with Mme. De Montespan, and had been indiscreet about it. His betrayal of the royal secret cost him his liberty for the rest of his life.

The affair seems to have been rather complicated. Dauger at first was imprisoned in the château of Pignerol. With him were two others—Fouquet, the once all powerful financier who was accused of misappropriating the king's money and who was to end his life there, and a nobleman, Lauzun, who wanted his own way rather than the king's in marriage.

* *

They Knew Too Much.

In 1675 the priest Dauger, who was "only a valet," was put in the service of Fouquet at Pignerol. On the latter's death in 1680 it was learned that he and Lauzun had frequently communicated with each other, "hoisted through the chimney by the valets"; that is, by Dauger and by a certain obscure La Rivière.

Louvois, the king's minister, thereupon ordered the prison warden to keep better watch on the two valets. He did it so well that when he was transferred to another post he took the two with him. La Rivière died in 1687; Dauger alone was transported to the Lerins islands, where he became the man with the iron mask.

Four persons, then, by their association together at Pignerol, knew too much about the king's relations with Mme. De Montespan. Fouquet was dead; Lauzun was a nobleman and could be dealt with after his release. The two commoners had to expiate their crime of too much knowledge by imprisonment to the end of their lives.

* *

His Grave Offense.

The story has inspired one commentator to indignant words on the abuses of the old régime. What was Dauger's offense? A purely personal affair between Louis XIV. and himself. As for La Rivière, he seems to have merely obeyed the orders of his master at a time when valets were considered bound to practically military discipline, to obey masters without question.

Louis had his own code of morals. The slight to his dignity had to be heavily avenged. Of real harm none seems to have been done, for the facts in the case were apparently unknown even to Louvois, who was as close to him as any man.

"Hence," writes our commentator, "judgments [when any are taken], arrests, incarcerations, violence, heavy penalties, transportations — all those are the acts of the prince. And the galleys sail on—those to which were sent the unfortunate Protestants guilty of having another notion of God than that of the king."

Conclusion: Frenchmen are ever so much better off now in their relations with government, at least, than they were in the seventeenth century. A few people would like to reëstablish that old régime; they are maniacs. "I prefer a system where, to get married, the personal consent of M. Paul Doumer is not necessary, and where a priest or a servant do not drag out their lives in prison because they have gossiped about the love affairs of an eminent personage, even one who personifies the State."

EMBARRASSING MOMENTS

What was the most embarrassing moment of your life? If you care to have it published address "Embarrassing Moments," Chicago Tribune. Please write on one side of the paper. No manuscripts returned.

Minus One Shoe.

While at work one morning, I stumbled and lost the heel of my shoe. Not being able to leave the office, I sent the messenger out to have it replaced, leaving me with only one shoe. While he was gone, my boss, the president of a large concern, called for me to come to his office immediately. I met every one in the building I knew, as I went down the corridor between offices. I entered with my stocking foot, not only to face my boss, but also the board of directors. If I ever felt like a penny waiting for change it was that morning.

J. K.

All Looking for the Glove.

After making some purchases, I boarded a crowded street car. Because it was a rather warm day, I held my gloves. While I was standing, the man behind me pulled my sleeve and pointed to one of my gloves on the floor. I picked it up and looked for the other glove, but couldn't find it.

I looked on th[e] floor. The man looked on the [floo]r. Every one looked on the floor [fo]r my glove, but no glove. Aft[er] [a]ll had bent their heads to the floor [fo]r my glove, a woman pulle[d] [s]o[meth]ing from my package and sai[d]: Is this the glove you lost?"

It w[as]. And every one breathed a sigh [of r]elief, while I felt so big!

B. W.

Better a Silent Exit.

I attended a wake with a number of my friends recently, and after remaining at the home of the deceased for a short time, my friends and I arose to leave. Instead of the customary, "I'm sorry for your trouble," I found myself saying, "I have a very lovely time."

Confused? Plenty! E. J. M.

Chester Erskin Makes His Bow as Impresario

NEW YORK, Sept. 26.—(AP)—Chester Erskin tempted fate with two new productions this week, and failed to come off very happily. True, the critics were not wholly vicious, but neither one of his plays received what could be termed as unanimously enthusiastic reviews.

Erskin has experienced a strange career on Broadway. Five years ago he was not in the theater, spending most of his time contemplating the adventures of the city from a bench in Bryant park. Less than a year after he had deserted his park bench he became director of "Harlem," "Subway Express" and the "The Last Mile," three plays so startling in their presentation that Erskin was hailed as much a savior of the native stage as was Eugene O'Neill.

His production of "I Love an Actress" is a witty and sophisticated Viennese comedy. The plot is a fragile thing concerning a young man who falls in love with an actress. Muriel Kirkland and Walter Abel have the leading rôles.

Erskin's second play of the week was "He," staged for the Theater Guild.

Carol Sax is an artistic manager from Iowa. He went to Paris and startled that sophisticated city with a series of American plays. Now he has returned to his native theater and trusts that he may excite New York playgoers as much as he did when on the banks of the Seine.

His first production is Arthur Wilmurt's comedy, "The Guest Room," now in rehearsal. It has Helen Lowell, Beverley Sitgreaves, Otto Hulett and Joan Kenyon in the principal rôles. Miss Kenyon is really Mrs. Kenyon Nicholson, wife of the Columbia university professor who wrote "The Barker" and "Little Eva."

LIONEL ATWILL

A LITTLE English comedy, called "The Lodger," found refuge and some patronage in the Play house back in the season of 1916-'17. Its principal actor [and also its owner and backer] was Lionel Atwill, who now comes back to Chicago as the star of "The Silent Witness," at the Selwyn.

Mr. Atwill was not the only stranger with talent in the cast of "The Lodger." The critics had praise for the quality of the acting throughout, and particularly for a pudgy, popeyed little actress in the rôle of a Cockney landlady. She was Beryl Mercer, now of the films, and frequently after that first Chicago visit an important actress in a variety of rôles. She was last in Chicago with the Theater Guild in 1927 in Shaw's "Pygmalion."

Mr. Atwill's rise to celebrity was rapid. He acted for Grace George, then for Nazimova, then for Frances Starr in "Tiger! Tiger!" and then as a Belasco star in "Deburau" and "The Grand Duke." His last Chicago appearance [apart from a visit or two in a vaudeville skit called "The White-Faced Fool"] was in "The Outsider" in 1924 in the Garrick.

IN VAUDEVILLE

THIS week's program at the Palace theater includes the following vaudeville acts:

Favorites of Roxy's Gang—A group of the musical entertainers who made the Roxy the most celebrated of New York's cinema palaces.

Frank Libuse—For years a comedian in Chicago cafés. He returns to vaudeville with an assortment of "stooges."

Freda and Palace—Guitarist and singer of Latin origin.

"A Porcelain Romance"—A dance production with gay scenery and costumes for a company of six.

The Five Elgins—They throw Indian clubs at each other and straw hats at the audiences. However, neither Elgins nor audiences have ever been hit by a club or a hat.

WILD WEST

COL. W. T. JOHNSON'S "world championship" rodeo will begin exhibitions at the Chicago Stadium next Friday night. The competitors will include Tad Lucas, champion woman trick rider; Florence Randolph, Bea Kirnan, Bob Crosby, Madge Runyon, Louis Tindall, Bob Askins, Mike Hastings, Richard Marchant, Jimmie Nesbitt, Dick Shelton, Rene Shelton, Buck Stuart, Grady Wilson, and Elmer Jones. Chester Byers, champion roper, will defend his title.

Star from Berlin.

Mady Christians, German musical comedy and motion picture star, has been engaged to star in a new musical comedy called "Arms and the Maid" to be produced by the Messrs. Shubert. She was born in New York, while her father, Charles Christians, was director of the Irving Place theater. Max Reinhardt saw her in a musical comedy and took her to Germany about ten years ago, when she was 15.

She acted in many of Reinhardt's productions, including "The Merchant of Venice" and Molière's "Le Bourgeois Gentilhomme." She starred in the first cinema production of Oscar Strauss' "The Waltz Dream."

Plays for Children.

The Jack and Jill players will open their winter season of plays for children with "The Tinder Box" on Saturday afternoon, Oct. 3. There will be an added Sunday matinée on the first Sunday of every month. The players will again use the Chicago Woman's Club theater, 62 East 11th street.

The répertoire will include a number of new plays written by Chicago authors: Alice Gerstenberg, Florence Crocker Comfort, M. A. Sturm, "Francis Preeve," and Jack and Jill's director, Marie Agnes Foley.

Blackheads Go Quick By This Simple Method

There is a simple method that makes blackheads go as if by magic. Get two ounces of Calonite powder from your drug store, sprinkle a little on a hot, wet cloth, rub briskly over the affected parts and in two minutes you will find every blackhead dissolved away entirely.

Additional Bargain Features for Dollar Day!

SEE PRECEDING PAGES FOR MARVELOUS DOLLAR DAY VALUES

98c NUT DISHES
Silver Plated
2 FOR $1

Perforated design. Looks like Sterling Silver. Octagon, oval or round shapes. Req. 98c.

IMPORTED INDIVIDUAL ASH TRAYS, decorated antimony ware. Round shapes. Reg. 19c. 12 pcs. for $1

BOSTON STORE—MAIN FLOOR—STATE STREET.

Monday Hours: 8:30 A. M. to 6:30 P. M. | Phone Orders Filled Call STAte 3000

LOW PRICES ELSEWHERE MEAN LOWER PRICES AT THE

BOSTON STORE

STATE, MADISON AND DEARBORN STREETS

$1.00 DOWN* delivers any used Sewing Machine

*Balance Monthly; No Carrying Charge

50 treadle machines in nearly all makes including Singer, New Home, White, etc. $8 to $29

No Mail or Phone Orders.
BOSTON STORE—SECOND FLOOR—CENTER.

Monday! "DOLLAR DAY" Inaugurates Our Annual
OCTOBER SALE of SILKS!

$1.98 Canton Faille Crepe and Flat Crepe 1.42 YD.
The spot light of fashion is turned brilliantly on Canton Faille Crepe for Fall frocks. 39 inches wide; soft, rich, heavy quality. Browns, Greens, Reds, Blues, etc.

$3.48 Lovely All-Silk Chiffon Velvets 2.78 YD.
IDEAL for Street frocks or for Evening Wear. Soft clinging, closely woven pile in Black or colors. Beautiful sheen. Lovely light or dark shades. 39 in. wide.

ECONOMY BASEMENT SPECIAL
$1 SILK FLAT CREPES, 39 in. wide, in 50 lovely Street and Evening shades. Yd., 72c
Economy Basement, Center—for this item only!

NO MAIL OR PHONE ORDERS
For years and years this store has built a reputation synonymous with QUALITY silks at THRIFT prices. For this annual October event, as well as for Dollar Day, we offer SUPREME VALUES in all kinds of silks. Our reputation—"For Silks, the Boston Store"—is well maintained. NO MAIL OR PHONE ORDERS.

A Triple Combination: Dollar Day—October Silk Sale and Values Plus!

$1.44 Satin Crepe, Canton Crepe and Flat Crepe $1 YD.
Three of the most popular silks for Fall frocks because of the rich, lustrous, fine heavy qualities as well as being smart yet serviceable. In 50 colors, including Street shades, Pastel or Lingerie tints. 39 in. wide

$1.95 Spun Rayon Canton Crepe Travel Print 1.34 YD.
The new spun rayon canton crepes have the touch and appearance of woolens. Neat small effects in Browns, Wine, Blue, Greens, etc. Will not crush. 39 inches wide.

$2.29 to $2.59 Canton and Satin Crepes 1.78 YD.
Unusually fine heavy soft souple lustrous silks for Fall frocks and ensembles in Black and lovely colors. 39 in. wide. NEW LOW PRICE for the October Sale!

$1.28 SILK FLAT CREPE
39-inch, rich, mellow finish flat crepe. Fifty shades in the group. Excellent quality for frocks, lingerie, etc. Yard, 85c

BOSTON STORE—SECOND FLOOR—STATE STREET.

Sale of 12,000 Innerspring Mattresses, Felt Mattresses and Box Springs!

SURPLUS STOCK OF **ROBINSON-RODERS CO.** FACTORIES at NEWARK, N. J. KANSAS CITY, Mo. LITTLE ROCK, ARK.

The entire surplus stock from a NATIONALLY KNOWN manufacturer of fine bedding . . . the Robinson-Rodes Co., Inc. The high quality of their products is positively maintained in this sale despite low prices. They guarantee every article perfect and manufactured under State law requirements regarding bedding.

at 1/2 price and even less!

Mail orders filled while quantities last during this sale from Sept. 27 to Oct. 3, inclusive. Widely known brands of box springs, inner spring mattresses, Kava Kapok long staple cotton mattresses and four well known pillows. Purchased at prices that enable you to buy at half and even less!

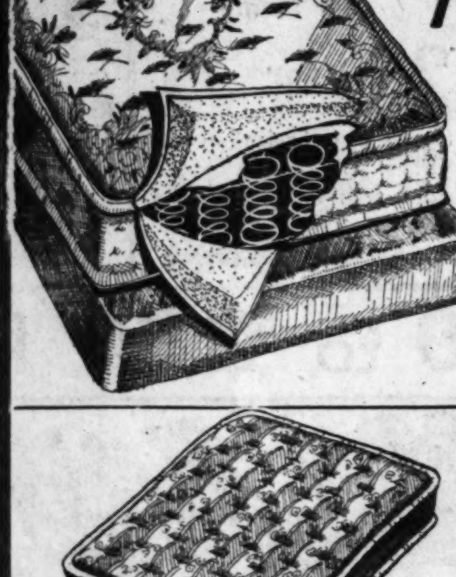

$39.50 "Lenore" Innerspring Mattresses Or Upholstered Box Springs 19.75 Each
$5 DOWN Balance Monthly; Small Carrying Charge
Imported panel damask covering in green or orchid. Big thick 4-row prebuilt border, no needle holes. Regular sizes. Side ventilators. Taped edges and button tufting.

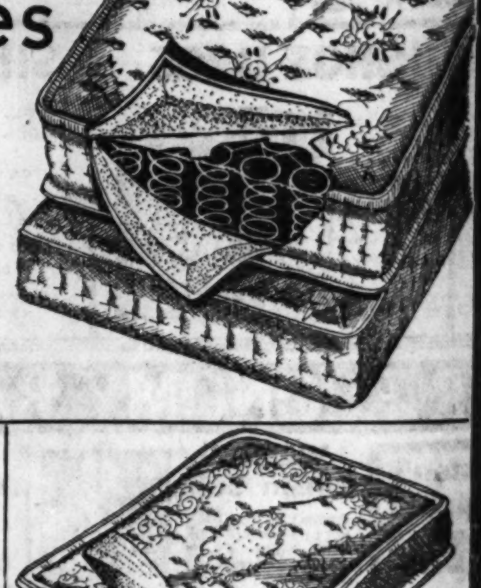

$42.50 "Bermuda" Innerspring Mattresses Or Upholstered Box Springs 23.75 Each
$5 DOWN Balance Monthly; Small Carrying Charge
Heaviest quality moire panel damask in green, orchid or blue. Finest innerspring unit cushion in thick layers of elastic felt. Biscuit quilted border with unique sewed roll edge—no needle holes.

EXTRA SPECIALS

$24 Innerspring Mattresses 7.95
107 single and ¾ size only. Sateen ticking. 4 row side stitching with ventilators. Highest grade innerspring construction.

$35 Innerspring Mattresses 14.75
Twin bed size only, 3 ft. 3 in. 60 to sell! Covered in imported damask. 550 muslin cover innerspring. 4-row side stitching.

$18 "Metropolitan" Felt Mattresses 9.75
60 lbs. of selected cotton and felt, fine warp sateen ticking. 4-row stitched imperial edge. Regular sizes

$22 "Bernice" Staple Felt Mattresses 12.75
100% long staple snow white cotton felt. Warp sateen covering. Closely stitched roll edge. Regular sizes

$17.50 "Siesta" Innerspring Mattresses 8.95
Full weight, new 1 pc. inner construction. Heavy ticking. Roll edge. Heavy felt top, bottom and sides. All reg. sizes.

$29.50 "Manhattan" Innerspring Mattress or Box Spring 15.75 EACH
Innerspring mattress or box spring. Allover damask. Thick layers of felt, taped edges, large ventilators

$1.45 PILLOWS 89c
400 Hyde Park fine curled grey feather pillows, 21x27 in. Imp. linen ticking. EA.

REGULAR $2 PILLOWS 1.29
500 Sweet Dream pillows, 21x27 in., turkey and duck down, 8 oz. Amoskeag ticking. EA.

$35 ILANASILK Java Kapok Mattresses or Box Springs 17.75 EACH
The Ilanasilk imported processed Java Kapok or Down mattress. Non-absorbent and sanitary. White taped 2 row imperial edge. Regular sizes.

$4.50 PILLOWS 2.85
Sunbeam live goose and duck feather pillows. 21x27 in., imported linen ticking. Limited quantity! EA.

REGULAR $7 PILLOWS 3.95
21x27 in. Verelite pillows. 95% goose down. Imported linen finish ticking. EA.

BOSTON STORE—FURNITURE—ENTIRE TENTH FLOOR.

TELEPHONE ORDERS TAKEN TODAY, SUNDAY, 10 A. M. TO 3 P. M.

Theaters Form Into Line for New Stage Yea[r]

Afterthoughts on Pair [of] Rowdy Farces.

By Charles Collins.

[Continued from page one.]

Theaters Form Into Line for New Stage Year

Afterthoughts on Pair of Rowdy Farces.

By Charles Collins.

[Continued from page one.]

... will turn pale and be stricken with guilty chills if a foundling is left on his doorstep. Both of them are ... and reckless, but the former is ... amusing and the latter is ... dull.

"Unexpected Husband" gives evidence of being a hit in Chicago, while "In the Best of Families" looks like ... The difference between these plays is largely a matter of skill in authorship and taste in the treatment of risky material. One is jaunty and active, the other is leering and ... One remains on the safe side of the line between frankness and ..., the other stumbles stupidly into the morass across the border. One laughs, the other sniggers.

* *

Manager and Actor.

... a surprising fellow named Richard G. Herndon. Before he came ... theatrical impresarios were divided into two classes—managers and actor-managers. Mr. Herndon ... a third class and stands at the head of it. He is the manager-...

During "Unexpected Husband's" run in New York Mr. Herndon was content to lurk in the box office, pay the help, and contemplate with a ... inward satisfaction the line of type on the program which reads "Richard G. Herndon presents." He had been a producing manager for years and had given honorable service in presenting and exploiting the American drama. For example, when the Theater Guild was in its swaddling clothes Mr. Herndon lent the infant a helping hand with its "John Fer-..."

But when he started out toward Chicago with his "Unexpected Husband" company a strange urge came over him; a feverish gleam began to ... in his eye. Suddenly he announced: "I can act the rôle of Egbert Busty, justice of the peace and ... sot, as well as the next man—and maybe better. Watch ..."

We watched him, at the Chicago opening, with amazement. He performed as if he had been paying dues to the Actors' Equity association all his life. As a jovial, energetic and ... drunkard he was almost as funny as Leon Erroll. He was a better actor than Gilbert Miller, William A. Brady, Morris Gest, Flo Ziegfeld or Tracy C. Drake. He seemed to be establishing a claim for the ... championship. He was in a class by himself—the complete man-...

* *

Herndon's Past.

The sudden ascent of Mr. Herndon, formerly a shrinking violet of the "front of the house," into footlight glory is a mystery that deserves explanation. Earnest investigation of his past reveals that Mr. Herndon used to be an actor and that he swore off eighteen years ago. This part in "Unexpected Husband" is the first he has played since his reformation. He attributes his success, as the saying goes, to a job as a canvasser for newspaper subscribers. It was a German paper, published in Chicago, and its manager got the wild idea of invading the Germanic city of Milwaukee. Having been born in France, Mr. Herndon had the necessary linguistic qualifications.

"Say, young feller," said the manager of a Milwaukee dramatic stock company, "you've got a swell French accent. How'd you like to play a ... in next week's show?"

Mr. Herndon promptly threw away his subscription blanks and began a ... life. Then he trouped around, taking the jobs as they came—an ... man with Otis Skinner, a small part with Mr. and Mrs. Kendall, two years in "stock" in Cincinnati—in ... years at the trade.

And that is one of the ways in which people become actors.

* *

Rawlinson's Luck.

Here is another story about the beginnings of a stage career: Herbert Rawlinson of "A Modern Virgin" goes back to the period when Rowland and Clifford used to send melodramas on tour out of Chicago. Between engagements his funds would reach the vanishing point, and he would spend his nights on the benches in the waiting room of the La Salle street station, pretending to be a traveler waiting for his train.

He met a good Samaritan who said, "Son, it's going to be a long, hard winter. How'd you like to come up to my summer resort at Lake Beulah, do odd jobs around the place, and eat ...?"

Young Rawlinson was painting rowboats at the summer resort dock and putting on a handsome coat of tan when a stranger in white flannels tapped him on the shoulder.

"You don't look like a boat painter," the summer boarder sneered, flicking the ashes of his cigaret on Rawlinson's handiwork. "How come, buddy?"

"I'm an actor," said Rawlinson, striking the hero's pose, "and how would you like to get thrown into the lake?"

"Is that so? Well, here's your chance to prove it. I'm a playwright, and I've got a sketch you might fit into." The stranger was Paul Dickey, former half back on University of Michigan football teams, future author of "The Broken Wing," "The Ghost Breaker," etc.

Rawlinson never painted another ...

THEATER GUILD

The Theater Guild has begun rehearsals of "Reunion in Vienna," a comedy by Robert E. Sherwood, in which Alfred Lunt and Lynn Fontanne will appear. T. Worthington Miner is directing the ... and Helen Westley, Henry Travers and Edouardo Cianelli have been engaged for important rôles. Theresa Helburn and Lawrence Langner are supervising the production for the Guild.

"Reunion in Vienna" opens at the ... theater, Pittsburgh, on Monday, Oct. 12, and will initiate the fourth subscription season ... will be presented in ... on Monday, Oct. ...

SEEN AT APOLLO

JUDITH ALDEN.

SHE is winning praise for her acting in "In the Best of Families," the farce about a foundling, now at the Apollo theater. Miss Alden is a brisk little brunette with pictorial value.

[James Hargis Connelly Photo.]

Improvement on Revolving Stage; Chat from B'way

Film Prodigals Return to Times Square.

NEW YORK, Sept. 26.—[Special.]—Manager Gilbert Miller is talking in an animated fashion these days about a new mechanical stage contrivance that will make the revolving stage, now so much in vogue, seem old-fashioned. A German named Max Hasait invented the gadget, and Mr. Miller has spent some $25,000 in perfecting it. The thing is said to combine the best features of the revolving stage, and is also equipped to move sideways as well as around and around and around. A provisional form of the contraption is now being used in the London production of "Grand Hotel."

This same Mr. Miller is preparing to stage "The Sex Fable" in New York, and has engaged Leona Maricle, who was so good as the "little drinkie" girl in the Chicago company of "The Greeks Had a Word for It," for an important role. After launching this piece he will present Helen Hayes in Molnar's "The Good Fairy," and Leslie Howard in a new play by Philip Barry, to be called "The Animal Kingdom." Being an international manager, Mr. Miller must also give some attention to the drama in London, so he is preparing to produce "There's Always Juliet," by John Van Druten, in the British capital. Herbert Marshall and Edna Best will have the leading rôles. Oct. 12 is the date of the première.

"Pearly Gates," as given in Chicago, will be offered to Philadelphia next Wednesday night under the title of "Heaven Bound." The Metropolitan Opera house of that city will shelter the cantata. Negro churches are sponsoring the engagement.

The story by Aldous Huxley called "Brief Candles" has been dramatized by Ernest Boyd and Madeline Davidson, and the manuscript is arousing interest among the producing managers of Times square. "After the Fireworks" is the title of the work.

Herman Shumlin has deserted the cinema factories of Hollywood and says that he is back on Broadway to stay. Walter Wanger is another returned prodigal. He has had differences with the picture firm that had engaged him as an executive, and is now looking for a real life play to stage.

Maude Adams and Otis Skinner will probably use for their co-starring tour in "The Merchant of Venice" the same scene designs that formed the background of George Arliss' experiment with the rôle of Shylock. At any rate these settings have been exhumed from the storehouse in which they were resting peacefully and set up in the Little theater for Miss Adams' inspection. Changes of scene in this production can be made in half a minute or less.

When Katharine Cornell finishes with "The Barretts of Wimpole Street" she will probably stage a French play called "Le Viol de Lucrece," by Andre Obey. But that will not come to pass until the season of 1932-'33.

St. John Ervine has written a new play bearing the title of "Anthony and Anna." London will see it first. . . . Philip Merivale has begun rehearsals of "Cynara," an English play. He will be starred in the rôle originated by Sir Gerald Du Maurier.

'THE VENETIAN'

THE DRAMATIC LEAGUE OF CHICAGO will open its new subscription season Oct. 5 at the Harris theater with the American première of "The Venetian," which ran all last season in London and is to be acted by the original London cast. The play is by Clifford Bax, and it was staged in London by Maurice Browne, under the direction of Ellen Van Volkenburg—two names which bring back memories of the Little Theater in the Fine Arts building, 1911-'17.

Two of the four principal members of the cast of "The Venetian" are new to Chicago. They are Margaret Rawlings, who has the title rôle, and Alistair Sim, a Scotch actor who is called by the London critics "the true successor to the Lynn Harding of the Beerbohm Tree heyday." The two other principals are known here—Wilfrid Walter, who was with the Shakespeare company from Stratford-upon-Avon, and Catharine Lacey.

Famous Novel in Play Form; Gotham Shows

NEW YORK, Sept. 26.—[Special.]—The American première of the dramatization of "The Good Companions" and the debut of an offshoot of the Theater Guild are the leading events on next week's playbills for Broadway. Three of the six openings represent postponements of plays announced for the week now ending. Here are the announcements:

"The House of Connelly"—Opens tomorrow night at the Martin Beck. For two years the Theater Guild has held this play by Paul Green, which deals with the conflict of the old and new generation in the south. Now it is being brought forth under Guild sponsorship by a new organization, the Group theater. Among the players will be Margaret Barker, Franchot Tone, Mary Morris, Stella Adler, J. Edward Bromberg, Morris Carnovsky, William Challee, and Eunice Stoddard.

"Washington Heights"—Opens Tuesday night at Maxine Elliott's. A new play by Vincent Lawrence. Its scene is uptown New York; its story that of a young married couple. William Harrigan and Joanna Roos will head a cast which will also include Constance McKay, Jane Bramley, and Clay Clement.

"The Good Companions"—Opens Thursday night at the Forty-fourth Street. This is the dramatization of J. P. Priestley's successful novel by its author and Edward Knoblock. The play has been staged by Julian Wylie, who directed its London production, and in the largely English company will be George Carney, who will have the rôle of Jess Oakroyd; Frank Pettley, Hugh Sinclair, Valerie Taylor, Ernest Jay, Henry Hallatt, Vera Lennox, Matthew Boulton, Marcella Swanson, James Jolley, and Lillian Brennard Tonge.

"Nikki"—Opens Tuesday night at the Longacre. The deferred opening of a musical comedy based on a series of short stories by John Monk Saunders.

"Payment Deferred"—Opens Wednesday night at the Lyceum. Another postponed play—a Gilbert Miller importation from England. Charles Laughton will head the cast.

"The Camels Are Coming"—Opens Friday night at The President. A play by Don Mullaly and the third of last week's postponed premières.

NEW IN CHICAGO

"YOU SAID IT," a musical comedy that has had a long run in New York, will begin an engagement at the Grand Opera house tonight with Lou Holtz as its star. It deals with collegiate life, and was popular on Broadway for an entire season. The score was composed by Harold Arlen, the "book" was written by Jack Yellen and Sid Silvers. Mr. Holtz's company includes Lyda Roberti, Stanley Smith, June O'Dea, Billie Leonard, George Haggerty, Hughie Clarke, Alan Davis, and the California Crooners. The star, who is also the impresario of the show, announces that every principal in the cast is a veteran of the New York run.

"The Silent Witness," a drama of English atmosphere which is described as "a Mayfair thriller," will begin an engagement at the Selwyn theater tomorrow night with Lionel Atwill as its star. The play comes here under the direction of the Dramatic League of Chicago, although not as an item in its formal season. The organization's subscribers will be given the privileges of their membership box-office rate.

This play deals with a murder mystery in London society. Its central character is a father who stands trial for a murder that his own son has committed, feeling that he has an indestructible alibi.

Lionel Atwill, who has not acted in a full-length play since 1924, will be supported by Kay Strozzi as leading woman; Frank Hearn, Florence Fair, J. W. Austin, Horace Pollock, Fortunio Bonanova, Harold De Becker, Kathleen Lowry, and others.

"The Silent Witness" was popular in New York last season. Its authors are Jack de Leon and Jack Celestin.

Walker Whiteside will begin an engagement at the Blackstone theater next Thursday night in "Surf," a drama by Frank Harvey, which has been acted in London under the title of "Cape Forlorn." The star will have the rôle of a lighthouse keeper on a lonely reef off the coast of New Zealand. Others in the cast are Miss Franc Hale, William Desmond, and Barry O'Daniels. Mr. Whiteside staged this play with success on the Pacific coast last summer.

Gotham Musical Comedy Outdoes Burlesque Show

Vulgarities in Silk Win Over Those in Cotton.

By Burns Mantle.

[Continued from page one.]

ple as far south as Second avenue and Houston street?

* *

At First and Second Blush.

It seems, at first blush—and what a good phrase that is for a story on burlesque—it seems at first blush an incredible thing that the first city of the country, theatrically, should suddenly go in so generously for this cheapest and coarsest form of musical entertainment.

But, at second blush, we realize that there has been nothing sudden about it. It has been coming on for years. Each season the revues have been broader and broader, the humor coarser and coarser, until frequently the most popular of the Broadway shows have actually outdone in silk the vulgarities the downtown burlesques have offered in cotton, so to speak.

I can say for Mr. White's new "Scandals," however, that it is much cleaner than most, and one of the best in entertainment value of his personally conducted series.

There were cheers in the theater the opening night, and these were the first cheers we have heard this season. It happens that they were inspired by the fine singing of a dramatic baritone, Mr. Everett Marshall, late of the Metropolitan. But it was Mr. White who had the courage and the foresight to make Mr. Marshall the star of his company, so part of the credit should go to him. Mr. Marshall's stirring number was an adapted Negro spiritual entitled, "That's Why Darkies Were Born."

Mr. White likewise had the courage to go into the open market and outbid the radios for a part of Mr. Rudy Vallee's time. Now, whether Mr. Vallee happens to be your hero or your pet aversion, he is the most generously publicized crooner in all the world. And the most independent. He was able to dictate his own contract, to stipulate when and where he should play, and for how much.

* *

Mr. Vallee Remembers.

When Mr. White, feeling that his show was not quite ready for Broadway, wanted to go to Boston for a week or two of further seasoning, Mr. Vallee, remembering his experience with the vegetable souvenirs tossed stageward when he pleaded in song for something to remember the Harvard boys by, said no. And the "Scandals" did not go to Boston.

In New York Mr. Vallee repays Mr. White by appearing modestly in several song features, wearing his wavy hair with an air, and his charms with discretion. Sometimes he is in costume, which does not make him much funnier, but mostly he is just Rudy Vallee. And this, I think, is to his credit. The crowd has been a bit hesitant about opening its arms to him, but unquestionably has admired him for his tact.

Willie Howard is the great hunter for laughs and bags a good many. Willie, as he tells it, is also a great hunter who bagged a lion. Bagged and bagged it to go away. He is in fine burlesque form this season, appearing again with that stalwart question mark, Brother Eugene Howard, and bringing such wit to the travesties as to make even the coarsest of them amusing.

Ethel Merman sings the songs, mostly torch, and Ethel Barrymore Colt appears ever so briefly as a tabloid reporter seeking to discover whether Mr. Howard sleeps in pajamas or nighties, and the location of his moles.

* *

Pocketed Her Pride.

Miss Colt had decided to leave the cast, but having a run-of-the-play contract and times being what they are, decided later to pocket her pride and stay on. Her voice, slightly foggy, is not unlike her mother's. She is round faced and pretty, a little self-conscious, and evidently enjoying her stage experience as a great lark.

The best of the "Scandals" songs are Mr. Vallee's "This Is the Missus" and "My Man", and the theme song, "Life Is Just a Bowl of Cherries."

Speaking of the songs, it seems that Lew Brown, who with Ray Henderson is their composer, is mad at Mr. White. He wants 6 per cent of the royalties, and George thinks he is entitled to no more than four.

The opening night of the "Scandals" Mr. Brown was so angered he rushed into the lobby of the Apollo theater and sought to choke Mr. White, who rushed into the box office hoping to find a gun with which to annihilate Mr. Brown.

The boys were separated by friends and surprised bystanders. They will settle their affair in court. Meantime Mr. Brown and Mr. Henderson ran right up to Mr. Ziegfeld's office while they were still mad and signed with him to do the score for the next "Follies," and Mr. White rushed right out and engaged Richard Rodgers and Lorenz Hart to do the next "Scandals."

* *

Mae West's New Vehicle.

Of the Mae West play, "The Constant Sinner," I need only tell you that it is of a piece with her "Diamond Lil," but is without the old time Bowery atmosphere.

In this one Mme. West portrays a blond sexologist who makes her own way without asking favor. First she takes up with a young prize fighter and destroys his chances for the championship. Secondly, she is devoted to a Harlem gambler of color, and thirdly, to a department store proprietor with a dress suit.

In the end she returns to the prize fighter, who is partly reclaimed, but retains her interest in the store man, too. Constancy to sin is her watchword. Mme. West is drawing large audiences and her exposures indicate that she is in the best of health. Certainly there is no suggestion of lung trouble.

There are two new colored shows. One, "Fast and Furious," is no better than an average colored revue and there is much too much of it—thirty-seven scenes, in fact. If you can cut thirty-seven scenes up into songs, dances, and rhumbas, mostly imitative of the whites or imitative of what the whites have imitated of the Negroes, you will know all you will want to know about "Fast and Furious." Forbes Randolph is the producer and there is good singing.

The other colored show is more pretentious, having been produced by Aarons and Freedley, who have money and taste. This one mixes melodrama with the floor show of a Negro night club in Harlem. You get a little of each.

After winning $5,000 in a Chicago crap game Jim Williams, a kindly black boy, shoots his way out of a police raid and accidentally kills a policeman. Getting away to New York, he falls in love with Susan Blake, the beautiful octaroon singing in a popular night club, the same night a couple of plain clothes men think they recognize him.

* *

Chase Runs Through Show.

Thereafter the police chase Jim all about the place and Susan tries to hide him in her room, in her bed, in her dressing room, anywhere she can.

Thus the audience gets bits of the show mixed in with sections of the chase. Which makes for action, but not for a great deal of excitement, seeing the musical numbers get in the way of the drama, and the drama often slows up the music show.

Nice cast and production, with Frank Wilson, the "Porgy" hero, playing Jim, the handsome Isabel Washington the Susan part, and black Mantan Moreland an amusing comedy rôle.

Chester Erskin has also staged a little something from the Hungarian called "I Love an Actress." Staged it beautifully with expensive sets by Jo Mielzine and an expensive cast, headed by Muriel Kirkland and Ernest Glendinning.

This is one of those love chases the Hungarians play as high farce and we try to do over as sentimental comedy. A persistent young man named George dogs the footsteps of a popular and desirable young actress, named Eva, until she is about to surrender to him. At which moment the richest man in Hungary proposes marriage. Eva locks the impatient boy in her bedroom and starts for Italy with the rich one. At the station the escaped lover causes her to miss her train.

The season, I am reluctant to report, is still without a hit in the way of drama.

CHICAGO PLAYBILLS

OPENING:

"You Said It," with Lou Holtz; Grand Opera house; opens tonight.

"The Silent Witness," with Lionel Atwill; Selwyn; opens tomorrow night.

"Surf," with Walker Whiteside; Blackstone; opens Thursday night.

CONTINUED:

"Unexpected Husband"; Adelphi; second week.

"In the Best of Families"; Apollo; second week.

"The Green Pastures"; Illinois; fourth week.

"Salt Water," with Taylor Holmes; Playhouse; fifth week.

"A Modern Virgin"; Garrick; seventh and final week.

COMING:

"Billy Rose's Revue," with Phil Baker, Fannie Brice, Ted Healy; Apollo; opens Oct. 4.

"Private Lives," with Edith Taliaferro and Donald Brian; Erlanger; opens Oct. 4.

"The Venetian"; Harris; opens Oct. 5, auspices of Dramatic league.

"The Third Little Show," with Beatrice Lillie and Ernest Truex; Great Northern; opens Oct. 5.

"Girl Crazy"; Garrick; opens Oct. 8.

"Once in a Lifetime"; Selwyn; opens Oct. 18.

Civic Shakespeare Company; Majestic; opens Oct. 19.

"Against the Wind," with Mrs. Fiske; Blackstone; opens Oct. 26.

WEEKLY CHANGE:

R.-K.-O. Palace theater: Continuous vaudeville and cinema; Roxy's Gang, headliner.

Rialto theater: Burlesque and cinema; "Step Lively, Girls," with Louise Miller.

Haymarket theater: Burlesque and cinema; "Paris by Night," with Carmen.

Academy theater: Burlesque and cinema; "Night Life Girls," with Lillian Murray.

GREAT NORTHERN
MONDAY, OCT. 5
MAIL-ORDERS NOW — SEAT-SALE THURSDAY
DWIGHT DEERE WIMAN, in association with TOM WEATHERLY, presents
BEATRICE LILLIE ERNEST TRUEX
in the Aristocrat of all Revues
THE THIRD LITTLE SHOW
with CARL RANDALL WALTER O'KEEFE
CONSTANCE CARPENTER
SANDRA GALE
JERRY NORRIS
GERTRUDE McDONALD
EDWARD ARNOLD
WILLIAM GRIFFITH
DOROTHY FITZGIBBON

CHICAGO STADIUM 1800 W. Madison St. — 10 DAYS — Starting FRIDAY OCT. 2
EVERY NITE AT 8:15
See America's Greatest Rodeo Stars in the Fastest, Most Exciting Contests You've Ever Witnessed! — Thrills as They Vie for World's Championship Honors!
COL. W. T. JOHNSON Presents the WORLD'S CHAMPIONSHIP RODEO
with AMERICA'S GREATEST STARS AND CHAMPIONS — HUNDREDS OF HORSES AND STEERS.
The Year's Biggest Event!

APOLLO—Last Week—TONIGHT
THE UPROARIOUS FARCE WITH A LAUGH A MINUTE
'IN the BEST of FAMILIES'
APOLLO 4 WEEKS ONLY STARTING SUN. OCT. 4
TRANSCENDENT TRIUMVIRATE OF REVUE STARS
FANNIE BRICE PHIL BAKER TED HEALY
BILLY ROSE'S CRAZY QUILT
EVERY NIGHT $3 BEST SEATS — SAT ONLY MATINEE 50c to $2 — NO MORE — SEATS NOW
GREATEST LAUGH SHOW EVER IN CHICAGO

GARRICK—Last Week—TONIGHT
THE MERRY, MISCHIEVOUS COMEDY OF YOUTH
'A MODERN VIRGIN'
with MARGARET SULLAVAN—HERBERT RAWLINSON and ROGER PRYOR
Pop. Mats. Wed. and Sat.—Engagement Ends Sat. Night, October 3
SPECIAL NOTE — OWING TO NECESSARY PREPARATIONS FOR THE PRODUCTION OF "GIRL CRAZY" THIS THEATRE WILL REMAIN CLOSED 4 DAYS, REOPENING THURSDAY NIGHT OCT. 8 — MAIL ORDERS NOW — BOX-OFFICE SALE THURS.
GEORGE GERSHWIN'S INFECTIOUS MUSICAL COMEDY HIT — When All Chicago Will Go — GIRL CRAZY
with A CAST OF 92 — STUDDED WITH STARS including BENNY RUBIN, BLOSSOM SEELEY, BERNARD GRANVILLE, FRANCES LIPTON, BENNY FIELDS
A BEN BERNIE BAND and FLOCKS OF YOUTHFUL, FRESH, FEMININE GIRLS

GRAND OPERA HOUSE — OPENS TONIGHT
LOU HOLTZ — The brightest comet of all musical shows
YOU SAID IT — by JACK YELLEN — SID SILVERS — HAROLD ARLEN
with Lyda ROBERTI, Stanley SMITH, June ODEA
The same cast of 70 lively musicollegiates who electrified New York theatergoers for over one year with lightning shafts of laughter ... meteoric melodies ... dazzling dancing
BEST SEATS: Eves., $3 (Ex. Sat. and Sun.) Matinees Wednesday, $2; Saturday, $2.50

ERLANGER — CLARK near RANDOLPH — Seats Now! Limited Engagement
NEXT SUNDAY NIGHT
ARCH SELWYN presents
EDITH TALIAFERRO — DONALD BRIAN
in NOEL COWARD'S HILARIOUS COMEDY "PRIVATE LIVES"
REAL BARGAIN PRICES!
NIGHTS 50c to $2 — WED. MAT. 50c to $1 — SAT. MAT. 50c to $1.50

ADELPHI! Is the Home as Usual of Another Great Hit
Richard Herndon Presents Barry Conners' Comedy Smash
"Unexpected Husband" is correctly cast and expertly performed. —Charles Collins, Chicago Tribune
"Unexpected Husband" made us forget that it was Tuesday and ... —Ashton Stevens, Herald & Examiner
"Unexpected Husband" Comedy is King at Adelphi Theatre ... —Chicago American
"Unexpected Husband" ... —Lloyd Lewis, Chicago Daily News
"Unexpected Husband" is a reliable antidote against the depression blues. —C. J. Bulliet, Chicago Post
"Unexpected Husband" will contribute definitely to your merriment because it manages to remain believable without being absurd. —Gail Borden, Chicago Times
"Unexpected Husband" is consistently credible, interesting, exciting, surprising and funny. ... —First Nighter, Journal of Commerce
Every Evening at 8:30 — Pop. Mats. Wed. and Sat.

SELWYN — TOMORROW NIGHT AT 8:30
FIRST TIME HERE SINCE HIS HIT IN "THE OUTSIDER"
LIONEL ATWILL
IN HIS LONG-RUN NEW YORK AND LONDON HIT "The SILENT WITNESS" — A THRILLER with BRAINS and HUMOR
Original Cast including KAY STROZZI — FORTUNIO BONANOVA
NOTE — MR. ATWILL COMES UNDER THE DIRECTION OF THE DRAMATIC LEAGUE — SUBSCRIBERS MAY BUY SEATS FOR HIS VISIT AT LEAGUE SUBSCRIPTION RATES
BOX-OFFICE PRICES $1 to $3 — THURS.-SAT. MATS. $1 to $2

WRIGLEY FIELD — CLARK AND ADDISON STREETS
BASEBALL TODAY
Cubs vs. Pittsburgh
Game Called at 3 P. M.
Box Seats on Sale at Wrigley Field

Subscribe for The Tribune

CHICAGO SYMPHONY ORCHESTRA
FREDERICK STOCK, Conductor
1931—FORTY-FIRST SEASON—1932
SEASON TICKETS NOW ON SALE AT ORCHESTRA HALL
28 THURSDAY EVGS. BEG. OCT. 15
28 FRIDAY AFTNS. BEG. OCT. 16
12 TUESDAY AFTNS. BEG. OCT. 27
WORLD RENOWNED SOLOISTS
"A remarkable list. It is doubtful if any orchestra in this country has ever offered its patrons anything like it."—Karleton Hackett, Chicago Evening Post.

ORCHESTRA HALL
NEWMAN TRAVELTALKS — Motion Pictures, Color Views
Course Sale Opens October 5
5 Wed. Eves., Fri. Eves., Sat. Mats. — BEGINNING Oct. 14, 16, 17
SEEING EUROPE — Impressions of 1931
FRANCE AND COLONIAL EXPOSITION
SPAIN THE REPUBLIC
BERLIN 1931
LONDON LIFE
ENGLAND & WALES

HARRIS — MON. OCT. 5 — BOX-OFFICE OPENS TOMORROW MORNING
THE DRAMATIC LEAGUE OF CHICAGO (with MAURICE BROWNE) presents
"THE VENETIAN" by CLIFFORD BAX — Directed by ELLEN VAN VOLKENBURG
FIRST TIME IN UNITED STATES — A YEAR IN LONDON
ORIGINAL LONDON CAST: MARGARET RAWLINGS • WILFRID WALTER • ALISTAIR SIM • CATHERINE LACEY
THE DRAMATIC LEAGUE SUBSCRIPTION-OFFICE OPEN DAILY—9:00 to 5:00
BOX-OFFICE PRICES $1 to $3 — WED.-SAT. MATS. $1 to $2

BLACKSTONE — SEATS NOW
Beginning Next Thursday, Oct. 1
LIMITED ENGAGEMENT THREE WEEKS ONLY
WALKER WHITESIDE
In a New Modern Play of Primal Passions and Courageous Realism
"SURF"
By Frank Harvey — From the Fortune Theatre, London
with William Desmond, Miss Franc Hale, Barry O'Daniels, Associate Players
First Popular Matinee Saturday, Oct. 3 — BEST SEATS, $2.00

Now Playing PLAYHOUSE
A GOLDEN OPPORTUNITY TO LAUGH AT TAYLOR HOLMES in "SALT WATER" with FISKE O'HARA
"Comedy will stay at Playhouse till Christmas."—Ashton Stevens

Public Announcement!
In order to correct misleading rumors, please be advised that seats for all performances up to and including Saturday, Oct. 24, are on sale at box office for
"THE GREEN PASTURES"
Pulitzer Prize Play
Tickets for four weeks (48,060 seats) always available by mail or visit to box office.
TONIGHT, and every night at 8:20, price $3, $2.50, $2, $1.50, $1.
Matinees Wednesday and Saturdays at 2:20, $2.50, $2, $1.50, $1.
ILLINOIS THEATRE

Talkies Mow Down Women, Exalt the Men

New Feminine Hits Are Few in Number.

By Rosalind Shaffer.

HOLLYWOOD, Cal.—[Special.]—It's a man's world, true enough, and more than that, this year has proved to be a man's year in films.

Looking over a list of the outstanding hits of the year, one is impressed with the fact that the male stars and new finds are greater numerically than the women hits and finds.

The return of the he-man type of story like "Cimarron," and the fad of the gangster picture, both conspired to make this situation what it is.

The return of the western and the serial also is upon us, adding its quota; while the mystery and horror pictures which proved hits displayed casts with the interest centering in the male star. This is true also of the war pictures.

Among the new men who have come to the fore are Clark Gable, Robert Montgomery, Edward Robinson, Joe E. Brown, Ivan Lebedeff, Spencer Tracy, James Dunn, Joel McCrea, and Leslie Howard—all of whom are stars or represent starrting material.

Single hits amongst the women new to the screen have been limited to Ann Harding, Marlene Dietrich, and, possibly, Barbara Stanwyck and Sylvia Sydney. Marie Dressler should not be omitted from this list, but hers is a unique position; she is a character actress, not a leading woman type. Edna Mae Oliver and Polly Moran troop cheerfully along in her wake.

* *

Not Many Single Hits.

Among the women the other big hits of the year have been made by old reliable picture actresses: Norma Shearer, Gloria Swanson, Ruth Chatterton, Joan Crawford, Greta Garbo, Constance Bennett. Both Irene Dunne and Ina Claire promise well for the future. Dorothy Mackaill has done well. Clara Bow did fine until her unhappy collapse and retirement.

Actual glamour emanates from few of the new finds among the women.

The glinting rays of fame seem to rest most kindly on Clark Gable, who is the big bonfire these days among the femmes, succeeding to the spot held unchallenged a while back by Robert Montgomery.

Ivan Lebedeff, of a distinctly different type, sets the romantic girls sighing with his old world suavity and charm. The gangster pictures have offered the public such successes as Edward Robinson and James Cagney, while an old reliable, Wallace Beery, has regained popularity with his rough and ready work.

* *

Return of Dix.

Richard Dix, who has the he-man business down to a fine point ever since his Paramount days when he played western and Indian rôles, burst into a bright flame in his "Cimarron," and is again in the big running.

Crook pictures have kept Ronald Colman, Edmund Lowe, and Bill Powell afloat, and Dick Barthelmess and George Bancroft, through serious vehicles, have he-manned the ship of popularity right well. Comedies have contributed the Marx brothers [and long may they slave, they're grand], Will Rogers and Joe Brown. Rogers, while he made films before, never was a hit until the talkies came, as a large part of his charm is, of course, his way of getting off his lines.

That talkie business explains something, too, of this preponderance of male lights. Men's voices record better as a rule. The higher feminine voice is apt to play her foul with the microphone, revealing the fragile blond like Dolores Costello, as a deep voiced person—though, strangely enough, Dietrich and Garbo emit the same rumbling basso tones to the enchantment of their audience.

The female tenors get over all right in sophisticated parts, not otherwise. But it is absolutely true that when the talkie wave hit the studios the women were mowed down in the disaster to a greater extent than the men.

* *

Hollywood Happenings.

Lew Ayres and Lola Lane relieved the minds of all romantically inclined Hollywood folk when they finally got married. It was a hard job to figure them, though everybody agreed from the start that if Lola wanted Lew she'd get him, all right.

After a tiff on one occasion, Lola moved across the street from Lew and kept an eye on all comings and goings, and while Lola wouldn't use a shotgun or anything messy, there was a feeling that all might not go well with any rash girl marauding around Lew while Lola was at a temporary disadvantage strategically, due to the estrangement. Well, it's all over now. Or perhaps it's just begun, who knows?

Carl Laemmle has restored salaries at Universal to their normal level, saying that present business and the expectation of better business in the future warrant the raise.

ACTS AT GARRICK

ELEANOR AUDLEY.

SHE contributes background and atmosphere to "A Modern Virgin" at the Garrick theater in the role of a giddy girl friend of the frantic heroine. The camera, however, has found a romantic and poetic streak in her personality.

[James Hargis Connelly Photo.]

Lovely Tallulah Sins Her Way to Happiness in This Picture

By Mae Tinee.

[Continued from page one.]

satisfactory. Direction, sound, photography, and what have or haven't you, please.

May the glamorous Tallulah [supposed to be one of the best dressed women in the world] draw a suitable story and a leading man as good as Mr. March, the next time she glimmers into our midst.

* *

BitsaBOUT 'Em.

COME ON with your "Six Bests" for September! Must be in by the 28th of this month. Those whose lists are printed will GET SOMETHING THEY DON'T EXPECT . . . FUNNY WALTER CATLETT will have an important comedy rôle in "Cock of the Air," co-starring Chester Morris and Billy Dove. WON'T some people I know be tickled to see Mr. M. again! . . . SYLVIA, beauty dispenser and morale uplifter of Hollywood's fair ones, is to make a stage debut in New York in a play written for her by Edith Ellis. The play will be based on episodes in Sylvia's life before and after coming to Hollywood . . . CHARLES BICKFORD is sole owner of an island in the South Seas. He bought it from an Englishman . . . THE LITTLE CALIFORNIA SUBURB where most of the movie stars live would be "different." Over one sweet shop flourishes the sign—"Succulents," while an art shoppe waves a flag "Extremes." And then there's the cleaning establishment announcement—"We clean everything you bring here—even a dirty mind." . . . PHILLIPS HOLMES has signed a new contract with Paramount . . . LEW AYRES, when he returns from honeymooning in Wyoming with his lovely bride LOLA LANE, will be starred in a Universal picture called "Gallows" . . . KATE CAMERON, movie reviewer for the New York Daily News and, before that, for "Liberty," is in Hollywood getting data for stories. Miss Cameron's real life name is LORETTA KING and she used to be with THE TRIBUNE.

* *

Film Time Table.

[Paste It in Your Hat.]

Feature pictures are presented on the following schedules at these first run houses this week:

CHICAGO—A. M.: 11:10. P. M.: 1:35, 4, 5:30, 7:55, 10:20 [approximately].

McVICKERS—A. M.: 9:05, 10:59. P. M.: 12:52, 2:47, 4:41, 6:35, 8:29, 10:23 [approximately].

ORIENTAL—A. M.: 11. P. M.: 1:30, 4, 5:32, 8:02, 10:32 [approximately].

ORPHEUM—A. M.: 11:44. P. M.: 2:28, 5:12, 7:56, 10:40.

PALACE—A. M.: 11:55. P. M.: 2:40, 5:43, 8:46, 10:54 [approximately].

PUNCH AND JUDY—A. M.: 11:19. P. M.: 1:05, 2:51, 4:37, 6:23, 8:09, 9:56.

ROOSEVELT—A. M.: 9:53. P. M.: 12:22, 2:49, 5:16, 7:43, 10:10 [approximately].

STATE-LAKE—A. M.: 9:10, 11:04. P. M.: 12:58, 2:52, 4:46, 6:40, 8:34, 10:28 [approximately].

UNITED ARTISTS—A. M.: 9:10, 11:03. P. M.: 12:56, 2:49, 4:42, 6:35, 8:28, 10:21.

WOODS—A. M.: 9, 10:55. P. M.: 12:50, 2:45, 4:40, 6:35, 8:30, 10:27.

* *

See you tomorrow!

Long Run Operetta.

"Three Little Girls," the operetta which ran at the Great Northern theater all last season, is now at the Alvin theater, Pittsburgh. From Oct. 10 to Oct. 25 it will play at the state fair at Dallas, Tex. The present cast includes: Stephen Mills, Josephine Huston, Greta Alpeter, Harry Puck, Clifford Newdahl, Evangeline Raleigh, Victor Morley, Connie Graham, and others.

THE VOICE OF THE MOVIE FAN

If you would like your letters printed in this column please write on ONE side of the paper ONLY. If you want a personal answer send stamped, self-addressed envelope—PLEASE.

Lauds Norma Shearer.

Dear Miss Tinée: In answer to I. L. D.'s letter, I must say I entirely disagree with him (or her). Norma Shearer is a fine actress, but in "A Free Soul" she was only entitled to the lightning, while Lionel Barrymore gets all the thunder. I can't seem to be able to find enough words to praise his acting, so I won't try to now.

I read your articles every day and we never fail to use them as a guide in selecting the pictures we wish to see. You haven't failed us yet!

We are also an operetta devotee and I wonder what made the directors get the idea that the public doesn't want singing pictures. If they would only stop wasting perfectly good money on gangster films! We have seen many of the latter type, but the only good one was "Little Cæsar," with many compliments to Edward G. Robinson.

In closing, don't you wish people who can only write disgusting things about you would please cut out the letters?

Here's hoping you had an enjoyable vacation. Yours truly,

N. M.

P. S.: You will hear from me again soon.

Editor's Note: I hope so!

* *

Back to the Old Films.

Dear Mae Tinée: Cresie's suggestion for reviving old pictures is a good one. I believe there are too many pictures of the same nature to suit the average fan of today. I would gladly welcome the revival of old "silents," if made into talkies with the original players, or probably the player it has since made famous.

It is every so often that we come across old plots and ideas dressed up so that they are hardly familiar. Perhaps the producer thinks that the public, once they discover an old plot, will accept it as something to send up to the attic, instead of recalling it with fond memories. Now, if they will just hand us the old and not be backward about letting us in on the secret, nine times out of ten the story will retain all its by-gone splendor and acclaim.

For myself, I would like seeing Richard Dix again in his rôle of the Indian. It is in this I like him most, although his reputation for drawing-room farces, etc., was the delight of many fans at one time.

However, when a star chooses to be serious he usually proves his best work is then, and Mr. Dix has certainly proved his in pictures such as "The Vanishing American," "Redskin," and the mighty "Cimarron."

Sincerely yours,

M. G. P.

Editor's Note: Off with the new, and on with the old, say you. Well, ye dinna stand alone.

"What the Public Wants."

Arthur Hopkins, who ranks as the only philosopher among the Broadway theatrical producers, pricks the bubble called "what the public wants" in his brochure, "How's Your Second Act?," as follows:

"It is a mistake to say that the public demands what it shall have, since this presupposes some standard already fixed by the public, and up to now, so far as its taste in the theater is concerned, the American public has not set up one requirement."

Opera Progra[m] Announced f[o]r Coming Seaso[n]

Repertoire Is 55 Per C[ent] Italian.

By Edward Moore.

[Continued from page one.]

[...]cini will likewise be represented [...] "Tosca," "La Bohème," and "Gi[anni] Schicchi," the last serving as ha[lf] the double bill with "L'Oracolo."

With regard to "Gianni Schic[chi]" one previously discussed point se[ems] not to have worked out. In [...] spring there was conversation a[bout] certain translated operas, of w[hich] "Gianni Schicchi" was to have [been] one. Apparently, however, the c[...] company doubts the wisdom of [per]mitting the audience to partic[ipate] in the gay humors of the Flore[ntine] farce's libretto. These humors [...] therefore be kept a profound s[ecret] from all those who do not unders[tand] the Italian in which it will be [...]. To the regret of this department [the] only English venture will be, as [...] above, in "Hansel and Gretel."

* *

Five Verdi Operas.

Verdi works in addition to "A[ida]" will be "Otello," "Rigoletto," [...] Traviata," and "Il Trovatore." [...] Italian works will be "Cava[lleria] Rusticana" and "Pagliacci," [...] Elixir of Love," "Lucia di Lam[mer]moor," and "Martha," which ind[...] the presence of Tito Schipa; [...] Jewess," which is really in the F[rench] list, though sung in Italian, and [...] Gioconda."

"Carmen" is due for a com[...] with Mme. Supervia in the name [...]. She sang it once here years ago, [...] which time she has made a re[puta]tion for herself in Europe wi[th ...] "Don Quichotte" will again hav[e the] brilliant services of Vanni-Mar[coux], Coe Glade, and Edouard Co[...]. "Faust," "Louise," "Mignon," [...] "Samson and Delilah" will co[mplete] the French list.

After the successes scored by [...] Bartered Bride" and "Die M[eister]singer," two of last season's G[erman] novelties, it is not surprising [that] they will have an important pl[ace in] the répertoire again this year. [...] works were splendidly mounte[d, ex]cellently cast, and presented. [...] are comedies, and both are wor[thy of] the painstaking treatment th[ey re]ceived at the hands of Egon [...] and Dr. Erhardt. For "The Ba[rtered] Bride" the entire cast, with t[he ex]ception of the tenor, returns.

Other works listed for the G[erman] répertoire are "Lohengrin," [...] Rosenkavalier," "Tannhae[user]," "Tristan und Isolde," and [...] Walkuere."

* *

First Symphony Concert.

The first concert of the C[hicago] Symphony orchestra season [...] given on Thursday night, Oct. [...] cording to the custom in such [...] there will be no soloist in the s[...] inaugural, but José Iturbi, the S[panish] pianist, will appear on the [...] and from then on soloists wil[l ...] frequently, to the point that [...] three of the twenty-eight Th[ursday-] Friday programs and ten [...] twelve Tuesday afternoon eve[nts] be enlivened by soloistic aid.

The change from Friday aft[ernoon and] Saturday night to Thursday [night and] Friday afternoon has been di[scussed in] this column before. A bit o[f ...] information comes to the effe[ct that] the Thursday night progran[...] scheduled to begin promptly [...] o'clock, and will end betwee[n ...] and 10:30 o'clock. Another ite[m is] that the Chicago, North Sho[re and] Milwaukee Electric railroad wi[ll oper]ate a "Symphony special" a[fter the] Thursday night concerts, leav[ing] Wabash avenue and Adams str[eet sta]tion at 10:45 o'clock and makin[g stops] at Wilmette, Kenilworth, Indi[an Hill,] Winnetka, Hubbard Woods, G[lencoe,] Braeside, Ravinia, Highland [Park,] Highwood, Fort Sheridan, La[ke For]est, Lake Bluff, and North [Chicago] Junction.

* *

New Soloists to Be Heard.

Of the soloists, three sing[ers ...] violinists, and a pianist [...] making their Chicago Symph[ony or]chestra debuts, five on the Th[ursday-] Friday series, and one on [...] afternoon.

Egon Petri, Dutch pianist, [...] son of the violinist, Henri Pet[ri ...] son studied the violin until [...] twenty, and then on the a[dvice of] Paderewski and Busoni turne[d to the] piano. He was the first forei[gner] to be invited to play in Russ[ia under] the soviet régime.

Adolph Busch, German viol[inist, ...] the head of the Vienna conse[...] began his career at the age [...] and comes to the United Stat[es under] the sponsorship of Arturo To[scanini].

Rosette Anday is a Hungar[ian ...] is preluded with the allegat[ion that] she has the most beautiful [...] voice on the concert stage to[day].

Muriel Brunskill, another [...] comes from England and [...] heard in this country at th[e Cincin]nati festival last spring.

Hans Herman Nissen, bari[tone] of the Chicago Civic Opera [...] was first heard here last win[ter].

Nathan Milstein, a young [...] violinist from Odessa, will [make his] first Chicago appearance at [...]day concerts.

Only three of the major s[ymphony] orchestras are remaining o[n the] week-end schedule of concer[ts ...] are Boston, Philadelphia, [and St.] Louis. The others of the [...] middle west, New York, C[...] Cincinnati, Detroit, and now [...] have changed their times in [...] meet popular demand. Acc[ording to] a recent report from Orche[stra ...] the change here is going to [be popu]lar, just as it has been in [...] cities.

* *

Death of Adolf Weidig.

The sudden death of Adol[f Weidig] last Wednesday removes [...] and interesting figure from [...] of music. In years he was [...]

MOTION PICTURES DOWNTOWN

The Biggest Entertainment Bargain in Town TODAY! 50c to 2 p.m. PUBLIX-BALABAN & KATZ WONDER THEATERS

CHICAGO — Randolph • State • Lake — 50c 11:30 A.M. to 2 P.M. — Two Vibrant Personalities TALLULAH BANKHEAD FREDRIC MARCH in "MY SIN" — Paramount's Drama of Love That Arouses Every Emotion — H. LEOPOLD SPITALNY with JOSEPH GRIFFIN — Usual Colorful Stage Production "HOT JAVA" — STUART BARRIE at the Organ

ORIENTAL — Randolph and State — 50c Be Here Early 11 Noon to 2 P.M. — Season's Biggest Show! BENNY DAVIS and his 12 STAR-ACTS — Twelve Young Merrymakers in a Rapid-Fire Revue — and Screen Romance NANCY CARROLL in the Society Scandal "PERSONAL MAID" with PAT O'BRIEN "Front Page" star GENE RAYMOND

ROOSEVELT — State near Washington — 50c 11 a.m. to 2 p.m. — RAYMOND HATTON, CHARLES BICKFORD, ROLAND YOUNG — All Chicago Is Thrilling to It! WARNER BAXTER "THE SQUAW MAN" — LUPE VELEZ, ELEANOR BOARDMAN

McVICKERS — Madison near State — 50c—11 A.M. to 2 P.M. — THE 1931 NUT CROP IS HERE! FOUR MARX BROTHERS in "MONKEY BUSINESS"

UNITED ARTISTS — Randolph at Dearborn — 50c Special Early Price 11 A.M. to 2 P.M. — Thousands are seeing it for a second time — "STREET SCENE" Elmer Rice's Prize Play with SYLVIA SIDNEY, ESTELLE TAYLOR, WILLIAM COLLIER JR.

MOTION PICTURES DOWNTOWN

WOODS — Randolph at Dearborn — CONTINUOUS — 50c TODAY UNTIL 5 P.M. "The Dreyfus Case" — The Scandal That Shook the World — A powerful drama of real life ... Impressive!—True! — A Story of Human Hearts Torn Asunder

PALACE — Randolph at La Salle — RKO 50c to 2 P.M. — A HOST OF STARS IN RKO VAUDEVILLE! — The Favorites Of ROXY'S GANG—IN PERSON! — The Five Elgins — FREDA & PALACE "A Porcelain Romance" — Chicago's Favorite Nut FRANK LIBUSE — On The Screen — A year with love—or a life without it? "The Big Gamble" — RKO-Pathe Picture With BILL BOYD, DOROTHY SEBASTIAN, WARNER OLAND, Zasu Pitts, Jas. Gleason

STATE-LAKE — (Opens 10:30 A.M.) — THE SCREEN HASN'T CREATED SUCH THRILLS IN YEARS! "EAST OF BORNEO" — Universal Picture with ROSE HOBART, CHARLES BICKFORD — See the sights of a lifetime spectacular live drama. — EXTRA "CHIC" SALE Comedy Riot

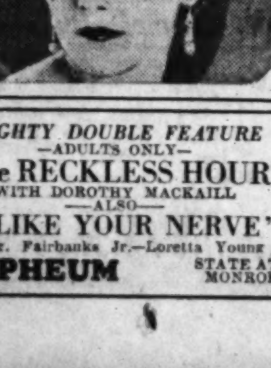

Second Record Breaking Week — LEGITIMATELY SUCCEEDING "TWO HEARTS IN ¾ TIME" — "The Merry Wives of Vienna" — Die Lustigen Weiber von Wien — CINEMA — Chicago Ave. at Michigan

CASTLE — State at Madison — The Amazing Motion Picture That Took One Million Years to Make! "MYSTERY OF LIFE"

MIGHTY DOUBLE FEATURE — ADULTS ONLY — "The RECKLESS HOUR" WITH DOROTHY MACKAILL — ALSO — "I LIKE YOUR NERVE" Doug. Fairbanks Jr.—Loretta Young — ORPHEUM — State at Monroe

PUNCH & JUDY — Van Buren at Michigan — "Kinder des Glueck" — Dina Gralla and Kurt Vespermann

MOTION PICTURES SOUTH

WARNER BROS. 79th Street DELUXE THEATRES

AVALON — This Amazing Twin-Hit Program is the Wonder ... the Talk ... of the Town! Constance BENNETT As the Girl Who Was "Bought" — Richard Bennett ... Ben Lyon — AND — "TRAVELING HUSBANDS" — GIANT DOUBLE FEATURE SHOWS AT BOTH THEATRES — 2 BIG FEATURES AT EACH THEATRE

CAPITOL — 79th Halsted — Heart Throbs ... Dramatic Thrills ... And Roaring Comedy ... All in One Show! ADULTS ONLY — JOAN CRAWFORD "This Modern Age" — Pauline Frederick ... Neil Hamilton — AND — JOE E. BROWN as a Dame-Daffy Dumbbell in "BROADMINDED"

STRATFORD — MIGHTY BARGAIN PROGRAM — 2 Big Talkie Hits — Janet GAYNOR Charles FARRELL "Merely Mary Ann" — in addition to — "HUCKLEBERRY FINN" with Jackie Coogan, Mitzi Green

LEXINGTON 1162 E. 63rd — RICHARD DIX, "The Public Defender" — FROLIC — BARBARA STANWYCK, "Night Nurse" — METROPOLITAN — Leo Carillo, "BELL BOUND" — Shakespeare — HARVARD — "NEWLY RICH" — HAMILTON, JEFFERY, GROVE, HIGHLAND, W. Englew'd, Oakland Sq. — WILL ROGERS Fifi d'Orsay "YOUNG AS YOU FEEL" — SHORE, COSMO, SYMPHONY

SCHOENSTADT'S PICCADILLY — Jack Holt—Ralph Graves — Fay Wray "DIRIGIBLE" — PEOPLES — Richard Dix—"Public Defender" — ATLANTIC — Mitzi Green—Jackie Searle "Newly Rich" — HARPER — Ramon Novarro, "Son of India" — PALACE — Barbara Stanwyck, "Night Nurse" — MIDWEST — WILL ROGERS—FIFI D'ORSAY "YOUNG AS YOU FEEL" — JACKSON PARK — RAMON NOVARRO—"SON OF INDIA" MITZI GREEN—"NEWLY RICH"

R-K-O ENGLEWOOD — JACK HOLT in "50 FATHOMS DEEP" — COMMERCIAL — Jack Holt—"Fifty Fathoms Deep" — ACADIA — JAMES CAGNEY "Public Enemy" — COLONY — MARQUETTE — MITZI GREEN, JACKIE SEARLE — CHELTEN — NEW REGENT — RAMOVA — WILL ROGERS—"YOUNG AS YOU FEEL" — HIGHWAY — ROSELAND-STATE — RICHARD DIX—"PUBLIC DEFENDER"

MAYWOOD — LIDO — MITZI GREEN—"NEWLY RICH" RAMON NOVARRO—"SON OF INDIA"

HINSDALE — HINSDALE — HIGHLAND PARK — ALCYON — Ramon Novarro, "Son of India"

FOREST PARK — FOREST — Barbara Stanwyck—"Night Nurse" ROBERT ARMSTRONG—"EX-BAD BOY"

PARK RIDGE — PICKWICK — "Night Nurse" BARBARA STANWYCK—CLARK GABLE

CICERO — VILLAS — JAMES CAGNEY—"PUBLIC ENEMY" — Warner Baxter—"THEIR MAD MOMENT"

WILMETTE — WILMETTE — "Great Lover" ADOLPHE MENJOU—IRENE DUNNE

MOTION PICTURES MISCELLANEOUS

BARGAIN PRICE TODAY 50c TO 2 P.M. PARADISE • UPTOWN • TIVOLI — PROMPT SEATS — COMPLETE PROGRAM — PUBLIX-BALABAN & KATZ WONDER THEATERS

PARADISE — Crawford near Washington — GIANT STAGE SHOW with O'Donnell & Blair, AL KVALE, Frank Wilson, Preston Sellers — TIVOLI — Cottage Grove at 63rd — 2 STAGE SHOWS — FRANKIE MASTERS with his bandsmen — "CIRCUS DAYS" — JOAN CRAWFORD "This MODERN AGE" NEIL HAMILTON, Pauline Frederick, Monroe Owsley — AT BOTH THEATERS

UPTOWN — THE KING OF MAGIC! THURSTON IN PERSON! With His Entire Company! — A story of a man who staked his life for the one he loved! LIONEL BARRYMORE KAY FRANCIS—POLLY MORAN—MADGE EVANS "GUILTY HANDS" — Extra—Chicago's Piano Wizard, Art Kahn, in Person

HARDING — Milwaukee at Sawyer — Lionel BARRYMORE Kay Francis "GUILTY HANDS" & Bert WHEELER Dorothy Lee "Too Many Cooks" — SENATE — "HUCKLEBERRY FINN" — "TRANSATLANTIC" Edmund Lowe — NORSHORE — "HUCKLEBERRY FINN" Jackie Coogan, Mitzi Green, Also "PHANTOM OF PARIS," John Gilbert

TOWER — 63rd St. at Blackstone — 35c—1 to 2 p.m. Smash Program — JOE E. BROWN Thelma Todd Wm. Collier Jr. in "BROADMINDED" & Clarence Darrow's "MYSTERY OF LIFE"

MARYLAND — 63rd St. at Maryland — 35c—1:30 to 2 p.m. Big Hits BERT WHEELER-DOROTHY LEE "Too Many Cooks" and "50 FATHOMS DEEP," Jack Holt

CENTRAL PARK — 3535 Roosevelt — 30c—1:30 to 3 p.m. Double Feature RAMON NOVARRO, Madge Evans "SON OF INDIA" and Mitzi Green in "NEWLY RICH"

RIVIERA — Broadway at Lawrence — 35c—1:30 to 3 p.m. Giant Program "MURDER By The CLOCK" Irving Pichel — Clarence Darrow's "MYSTERY OF LIFE"

TODAY AT ESSANESS

VOGUE — Broadway at Grace — 25c until 2 P.M. — Richard Dix, "The Public Defender" At 2:39, 5:21, 8:03, and 10:45. Jack Holt, "FIFTY FATHOMS DEEP" At 1:30, 4:07, 6:49, and 9:30.

North Center — Lincoln-Irving — Opens 1:30 — WILL ROGERS, "Young as You Feel" Claudette Colbert, 'Secrets of a Secretary'

BYRD — Madison at Cicero — Opens 1 P.M. — Marie Dressler, Polly Moran, "Politics" Barbara Stanwyck, Ben Lyon, "Night Nurse"

BIOGRAPH — 2433 Lincoln. Opens 1:00 — Mitzi Green, Jackie Searle, "Newly Rich" Barbara Stanwyck, Ben Lyon, "Night Nurse"

BROADWAY STRAND — 1643 Roosevelt — Joan Bennett, "Hush Money," Barbara Stanwyck, Ben Lyon, "Night Nurse"

EMBASSY — 3940 Fullerton. Opens 1:30 — James Cagney, Jean Harlow, "Public Enemy" Ruth Chatterton, "The Magnificent Lie"

DEVON — 6225 Broadway. Opens 1:30 — WILL ROGERS, "Young as You Feel" Jack Holt, "FIFTY FATHOMS DEEP"

400 — 6746 Sheridan. Opens 1:30 — Marie Dressler, Polly Moran, "Politics" Peggy Shannon, "SECRET CALL"

CRAWFORD — 19 S. Crawford. Opens 1:30 — Warner Baxter, "THEIR MAD MOMENT" Robert Armstrong, "EX-BAD BOY"

DAVIS — Lincoln at Wilson. Opens 1:30 — Barbara Stanwyck, Ben Lyon, "Night Nurse" Mitzi Green, Jackie Searle, "Newly Rich"

LOGAN — 2648 Milwaukee. Opens 1:30 — James Cagney, Jean Harlow, "Public Enemy" Warner Baxter, "THEIR MAD MOMENT"

MICHIGAN — 55th & Michigan. Opens 1:30 — Constance Bennett, "The Common Law" Richard Dix, "The Public Defender"

GRANADA — Sheridan at Devon — PUBLIX GREATER TALKIE THEATERS — MARBRO — Madison near Crawford — There's Drama, Laughs in These 2 BIG QUALITY FEATURES 2 — Doors open at 1:30 P.M. — Come On, Chicago! Laugh Yourself Silly JOE E. BROWN Wm. Collier Jr., Thelma Todd in "BROADMINDED" AND Drama of Love, Greater Than Life CLIVE BROOK PEGGY SHANNON Marjorie Rambeau in "SILENCE"

Bargain Matineé 35c to 2 p.m.

NORTOWN — Western-Devon — Matinee Daily — WILL ROGERS Fifi Dorsay in 'Young As You Feel' AND RICHARD DIX in "The Public Defender"

CENTURY — Clark-Diversey — 35c to 2 P.M. — 'HUCKLEBERRYFINN' Jackie Coogan MitziGreen, JuniorDurkin AND "TRANSATLANTIC" Edmund Lowe Greta Nissen

GATEWAY — Law.-Milwaukee — Matinee Daily — CLAUDETTE COLBERT "SECRETS OF A SECRETARY" AND RICHARD DIX other stars in 'PUBLIC DEFENDER'

BELMONT — Lincoln-Ashland — Doors open 1:30 — CLAUDETTE COLBERT "SECRETS OF A SECRETARY" AND RICHARD DIX others stars in "Public Defender" — Special SAM HERMAN REVUE 3 P.M.

CONGRESS — Milw.-Rockwell — 35c to 2 P.M. — 'HUCKLEBERRYFINN' Jackie Coogan, Mitzi Green, Junior Durkin AND "Phantom of Paris" John Gilbert, Leila Hyams, Lewis Stone

STATE — 5814 W. Madison — BARBARA STANWYCK Clark Gable in "Night Nurse" and Mitzi Green, "NEWLY RICH"

COVENT — 2653 N. Clark — 25c to 3 P.M. — JOAN BENNETT Hardie Albright in "HUSH MONEY" & RICHARD ARLEN, "Caught"

BERWYN — 6404 W. 22nd St. — 35c to 2:30 — HELEN TWELVETREES "Woman of Experience" RICHARD ARLEN, "Caught"

DEARBORN — 40 W. Division — JOAN BENNETT in "Hush Money" & Helen Twelvetrees 'WOMAN OF EXPERIENCE'

WINDSOR — 1225 N. Clark — CLAUDETTE COLBERT, "Secrets of a Secretary" & '50 Fathoms Deep,' Jack Holt

CRYSTAL — North Av. Nr. Cal. — 25c to 2:30 — BELPARK — 3231 N. Cicero — MANOR — 5609 W. North Ave. — RAMON NOVARRO Conrad Nagel Madge Evans in "SON OF INDIA" — Mitzi Green, Jackie Searl Louise Fazenda in "NEWLY RICH"

PANTHEON — Sheridan nr. Wilson — "HUCKLEBERRY FINN" Jackie Coogan & "FIFTY FATHOMS DEEP," Jack Holt

LA GRANGE — 84 S. 5th, La Gr. — BILTMORE — Div. nr. Damen — Both Theaters, 2 HITS RAMON NOVARRO Madge Evans in "SON OF INDIA" RICHARD ARLEN, 'Caught'

NORTH

SHERIDAN — 25c Till 2 P.M. — Sheridan Rd. and Irving Park Blvd. — 2 FEATURES—ADULTS ONLY — Dorothy Mackaill—Conrad Nagel "Reckless Hour" Also Evelyn Brent "Traveling Husbands"

TERMINAL — 3315 Lawrence — 25c Till 2 P.M. — 2 Features — ADULTS ONLY — Constance Bennett "Common Law"—Also Claudette Colbert in "Secrets of a Secretary"

HOWARD — HOWARD ST. "L" — 25c Price—1:30 to 3:00 — FREE PARKING — RICHARD DIX, 'Public Defender' Starts at 2:11—4:52—7:35—10:19 — RICHARD ARLEN—LOUISE DRESSER "CAUGHT" Starts 3:33—6:16—9:00

RIDGE — Devon at Clark — Doors Open at 1:30 — Barbara Stanwyck—"Night Nurse" RICHARD ARLEN—"CAUGHT"

ADELPHI — 7074 N. CLARK — Cont. from 1:30 P.M. — Adolphe Menjou—Irene Dunne—Ernest Torrence—Neil Hamilton—Cliff Edwards—Olga Baclonova—"THE GREAT LOVER" Also—The Greatest Scenic Drama Ever Filmed in the Arctic—"THE VIKING" Don't fail to see this Wonderful Program. Added News—"Monkeyshine," "Talkomedy" & Mickey Mouse Cartoon. Open all day—10c-30c

NEW BRYN MAWR — 1123 Bryn Mawr — 2 FEATURES — Joan Bennett—"HUSH MONEY" Also "THE VIKING" MICKEY MOUSE CARTOON & NEWS

BUCKINGHAM — 3319 N. CLARK — Fifi D'Orsay, Will Rogers—"YOUNG AS YOU FEEL" Starts at 2:00—4:40—7:25—10:10 P.M. Richard Dix, "PUBLIC DEFENDER" — 3:35—6:20—9:00. First Anniversary Jubilee Sept. 27 to Oct. 24

MUSIC BOX — 3733 SOUTHPORT AVE. — Adults, 25c, 1:30 to 3 P.M. — RAMON NOVARRO—"SON OF INDIA" RICHARD ARLEN—"CAUGHT"

JULIAN — 918 BELMONT AVE. — OLSEN & JOHNSON — Winnie Lightner—"GOLD DUST GERTIE" BUCK JONES—"FIGHTING SHERIFF"

DE LUXE — Wilson & Broadway, Near "L" Station—Helen Twelvetrees, "A WOMAN OF EXPERIENCE"—"CAUGHT"

LAKE SHORE — Broadway at Belmont — Dorothy Mackaill "PARTY HUSBAND" & "BLACK CAMEL"

NORTHWEST

NEW DRAKE — 3548 MONTROSE — Adults—25c to 3 P.M. — A Program You Must Not Miss. JAMES CAGNEY—JEAN HARLOW "THE PUBLIC ENEMY". HELEN TWELVETREES—LEW CODY "A Woman of Experience"

LINCOLN — 3164 Lincoln Ave., at Belmont — 2 FEATURES—TODAY ONLY "SWEEPSTAKES" "EX-BAD BOY" Mickey Mouse Cartoon & World News Events

ADMIRAL — LAWRENCE & HARDING — 25c to 3 P.M. — Ruth Chatterton—"Magnificent Lie" Robt. Armstrong—"EX-BAD BOY"

RIVOLI — 4380 ELSTON — TWO FEATURES — Barbara Stanwyck—"Night Nurse" Mitzi Green, Jackie Searl—"NEWLY RICH"

PORTAGE PARK — 4050 Milwaukee — 2 FEATURES — RAMON NOVARRO—"SON OF INDIA" MITZI GREEN—"NEWLY RICH"

IRVING — Irving Park Blvd. and Crawford — POLLY MORAN, MARIE DRESSLER—"POLITICS" Helen Twelvetrees—"A Woman of Experience"

LIBERTY — 3705 FULLERTON — DOUBLE FEATURE — ADOLPHE MENJOU—IRENE DUNN "THE GREAT LOVER" Also GEORGE O'BRIEN, "A HOLY TERROR"

MONT CLARE — Grand Ave. at Harlem — JACKIE SEARL, MITZI GREEN & LOUISE FAZENDA "NEWLY RICH"

COMMODORE — 3105 Irving Park Blvd. — 25c—1:30 to 3 P.M. — BARBARA STANWYCK—"NIGHT NURSE" Mitzi Green, Jackie Searle—"NEWLY RICH"

TIFFIN — 4051 W. NORTH AVE. — "NEWLY RICH" & RAMON NOVARRO—"SON OF INDIA"

PATIO — 6008 W. Irving Park Blvd. — Dbl. Feature—Our Gang Comedy "Magnificent Lie" & "Defenders of the Law"

ALAMO — 3641 W. CHICAGO — Matinee Daily—2 Features "CAUGHT" & "WOMAN OF EXPERIENCE"

DOWNERS GROVE — TIVOLI — "Forbidden Adventure" MITZI GREEN—JACKIE SEARLE

WEST

CROWN — 1605 W. DIVISION — 2 FEATURES — BARBARA STANWYCK—BEN LYON CLARK GABLE—"NIGHT NURSE" MITZI GREEN—"NEWLY RICH"

SAVOY — 43436 W. MADISON — DOUBLE FEATURE — "POLITICS" & "GOLDIE"

MARSHALL SQ. — 22d-Marshall Blvd. — MARION NIXON, EDDIE QUILLAN—"SWEEPSTAKES"

LINDY — 3437 OGDEN — DOUBLE FEATURE — "Their Mad Moment" & "Ex-Bad Boy"

WILSON — 2418 W. Madison—Mat. Daily — Robert Armstrong, "EX-BAD BOY" & "SON OF INDIA"

AUSTIN

AMBASSADOR — Division Nr. Austin Blvd. — Adults 25c, 1:30 to 3 P.M. — Maurice Chevalier, "Smiling Lieutenant" & "Children of Dreams." Bobby Jones, "How I Play Golf"

IRIS — 5743-47 Chicago Ave. Dbl. Feat. — ADOLPH MENJOU, "The Great Lover" & "Lady from Nowhere"

AUSTIN — 5619 W. Madison—Adults, 25c — 2 ATTRACTIONS — "CHILDREN OF DREAMS"—"LOOSE ENDS"

PLAISANCE — 406 N. Parkside, at Lake — DOUBLE FEATURE — "POLITICS" & "SECRET CALL"

PARK — 5960 W. LAKE ST. — DOUBLE FEATURE — "A FREE SOUL"—"HONEYMOON LANE"

BERWYN

NEW RITZ — 6334 W. ROOSEVELT RD. — DOORS OPEN 1:30 — JAMES CAGNEY—JEAN HARLOW "PUBLIC ENEMY" Warner Baxter—"THEIR MAD MOMENT"

ROXY — Grove Ave. at C. B. & Q. R. R. — Door Open 1:30 — ADOLPHE MENJOU—"THE GREAT LOVER" EDDIE QUILLAN—"SWEEPSTAKES"

NO MAN'S LAND

Teatro del Lago — Sheridan Road Between Wilmette & Kenilworth — TWIN FEATURES — BARBARA STANWYCK—"NIGHT NURSE" RICHARD ARLEN—"CAUGHT"

LAKE FOREST

DEERPATH — "Night Nurse" BARBARA STANWYCK—CLARK GABLE

Opera Program Announced for Coming Season

Repertoire Is 55 Per Cent Italian.

By Edward Moore.

[Continued from page one.]

... will likewise be represented by "Tosca," "La Bohème," and "Gianni Schicchi," the last serving as half of the double bill with "L'Oracolo."

With regard to "Gianni Schicchi," one previously discussed point seems not to have worked out. In the spring there was conversation about certain translated operas, of which "Gianni Schicchi" was to have been one. Apparently, however, the opera company doubts the wisdom of permitting the audience to participate in the gay humors of the Florentine opera's libretto. These humors will therefore be kept a profound secret from all those who do not understand the Italian in which it will be sung. To the regret of this department, the only English venture will be, as told above, in "Hansel and Gretel."

* *

Five Verdi Operas.

Verdi works in addition to "Aida" will be "Otello," "Rigoletto," "La Traviata," and "Il Trovatore." Other Italian works will be "Cavalleria Rusticana" and "Pagliacci," "The Elixir of Love," "Lucia di Lammermoor," and "Martha," which indicate the presence of Tito Schipa; "The Jewess," which is really in the French list, though sung in Italian, and "La Gioconda."

"Carmen" is due for a comeback with Mme. Supervia in the name part. She sang it once here years ago, since which time she has made a reputation for herself in Europe with it. "Don Quichotte" will again have the brilliant services of Vanni-Marcoux, de Chabo, and Edouard Cotreuil. "Faust," "Louise," "Mignon," and "Samson and Delilah" will complete the French list.

After the successes scored by "The Bartered Bride" and "Die Meistersinger," two of last season's German novelties, it is not surprising that they will have an important place in the repertoire again this year. Both works were splendidly mounted, excellently cast, and presented. Both are comedies, and both are worthy of the painstaking treatment they received at the hands of Egon Pollak and Dr. Erhardt. For "The Bartered Bride" the entire cast, with the exception of the tenor, returns.

Other works listed for the German repertoire are "Lohengrin," "Der Rosenkavalier," "Tannhaeuser," "Tristan und Isolde," and "Die Walkuere."

* *

First Symphony Concert.

The first concert of the Chicago Symphony orchestra season will be given on Thursday night, Oct. 15. According to the custom in such cases, there will be no soloist in the season's inaugural, but José Iturbi, the Spanish pianist, will appear on the second, and from then on soloists will come frequently, to the point that twenty-two of the twenty-eight Thursday-Friday programs and ten of the twelve Tuesday afternoon events will be enlivened by soloistic aid.

The change from Friday afternoon-Saturday night to Thursday night-Friday afternoon has been discussed in this column before. A bit of extra information comes to the effect that the Thursday night programs are scheduled to begin promptly at 8:30 o'clock, and will end between 10:20 and 10:30 o'clock. Another item tells that the Chicago, North Shore and Milwaukee Electric railroad will operate a "Symphony special" after the Thursday night concerts, leaving the Wabash avenue and Adams street station at 10:45 o'clock and making stops at Wilmette, Kenilworth, Indian Hill, Winnetka, Hubbard Woods, Glencoe, Braeside, Ravinia, Highland Park, Highwood, Fort Sheridan, Lake Forest, Lake Bluff, and North Chicago Junction.

* *

New Soloists to Be Heard.

Of the soloists, three singers, two violinists, and a pianist will be making their Chicago Symphony orchestra debuts, five on the Thursday-Friday series, and one on Tuesday afternoon.

Egon Petri, Dutch pianist, is the son of the violinist, Henri Petri. The son studied the violin until he was twenty, and then on the advice of Paderewski and Busoni turned to the piano. He was the first foreign artist to be invited to play in Russia under the soviet régime.

Adolph Busch, German violinist and the head of the Vienna conservatory, began his career at the age of four, and comes to the United States under the sponsorship of Arturo Toscanini.

Rosette Anday is a Hungarian, and is preluded with the allegation that she has the most beautiful contralto voice on the concert stage today.

Muriel Brunskill, another contralto, comes from England and was first heard in this country at the Cincinnati festival last spring.

Hans Herman Nissen, baritone star of the Chicago Civic Opera company, was first heard here last winter.

Nathan Milstein, a young Russian violinist from Odessa, will make his first Chicago appearance at the Tuesday concerts.

Only three of the major symphony orchestras are remaining on the old week-end schedule of concerts. They are Boston, Philadelphia, and St. Louis. The others of the east and middle west, New York, Cleveland, Cincinnati, Detroit, and now Chicago, have changed their times in order to meet popular demand. According to a recent report from Orchestra hall, the change here is going to be popular, just as it has been in the other cities.

* *

Death of Adolf Weidig.

The sudden death of Adolf Weidig, last Wednesday removes a leading and interesting figure from the world of music. In years he was a veteran among composers, having been born Nov. 28, 1867, in Hamburg, Germany, but in spirit he was alert, thoroughly informed, and warmly sympathetic to contemporary trends in the art of music.

His textbook on harmony, published some half dozen years ago, was one of the best of its kind in the world since it contained not only a complete and accurate statement of classical theories of composition, but also what modern composers are doing and their laws and theories in so far as these can be put into words. His own compositions, of which there are many, also reflect this dual aspect of the lore of the ages and the freedom of the present.

Mr. Weidig had been a Chicago resident for many years. He came here in 1892 as a member of the Chicago orchestra under Theodore Thomas, holding his position there until 1896. During this period he was also second violin in the Spiering quartet, leaving that organization in 1901. Since 1898 he had been a director in the American Conservatory of Music.

* *

Ott Recitals to Continue.

Miss Bertha Ott will begin her 1931-'32 series of recitals on Sunday afternoon, Oct. 11, at which time Glenn Dillard Gunn, pianist, will appear at the Studebaker; Jeannette Albert, debut pianist, at the Playhouse; and Berenice Taylor, soprano, at the Civic theater.

On the following Sunday John McCormack will be at the Civic Opera house, Serge Rachmaninoff at Orchestra hall, and Carola Goya, Spanish dancer, at the Studebaker, this trio likewise under Miss Ott's management. She has leased the Studebaker, Playhouse, and Civic theater for every Sunday afternoon during the season, and will also present concerts at the Civic Opera house, Orchestra hall, and Kimball hall. Her list of commitments numbers something like eighty-five attractions booked thus far, and of these a number will make more than one appearance. It would therefore appear that apprehensions of hard times are absent from the concert business.

A note from Moriz Rosenthal written in Bad Gastein, Austria, tells of his performance of his own Variations and Finale on an Original Theme in D played in two concerts for the benefit of indigent musicians in need of treatment at the health resort. A comment from the Neues Wiener Journal on the event says that Mr. Rosenthal set himself the problem of using free, modern harmonization upon tonal austerity, and says that he solved it triumphantly. Further comment speaks of the dionysiac climax, and how the audience was charmed into enthusiasm and stormy applause. Mr. Rosenthal plans another concert tour in this country during the 1932-'33 season.

* *

Orchestra Contest.

Radio is giving American composers another chance to win prize money in awards. The National Broadcasting company is offering a contest with Deems Taylor in charge for an orchestral work not more than twelve minutes in playing time. The first award will be for $5,000, second $2,500, third $1,250, fourth $750, and fifth $500. Competitors must be American citizens either by birth or by virtue of first papers, and the work must be scored for symphony orchestra, though with reasonable latitude in the introduction of piano, saxophone, or other special instruments.

Compositions may be in any form, such as symphonic poem, rhapsody, sinfonietta, suite, or overture. A dance suite may be entered, but waltzes and marches as such will not be eligible. There are the usual conditions about entering works under a pseudonym or motto accompanied by a sealed envelope containing the composer's name and address, and a further specification that the work be original and never before published or publicly performed.

The contest will close Dec. 31, 1931, the announcement of awards will be made Feb. 21, 1932, and the winning composition will be put on the air Feb. 22, 1932, the bi-centennial of Washington's birthday. Address NBC Orchestra Awards 1931, 711 Fifth avenue, New York. As this department has nothing to do with the contest other than to give it this present publicity, do not write here about it.

The Apollo Musical club is entering its sixtieth season. Three concerts will be given under the direction of Edgar Nelson. The annual performance of "The Messiah" will be given on Christmas night. The February program will consist of Rossini's "Stabat Mater" and some miscellaneous numbers with accompaniment of two pianos and organ. In April the organization will present "The Damnation of Faust" by Berlioz.

Preliminary to her departure for further study in Europe, Mabel Roberts Walker, Negro contralto, will give a song recital in the Civic theater this afternoon.

STAGE DAUGHTER

DOROTHY COGHLAN.

SHE is the daughter of Gertrude Coghlan, a well-known leading woman of twenty years ago, and Augustus Pitou, theatrical manager and former Chicagoan. Her pedigree shows a theatrical strain on both sides of the families for several generations. Miss Coghlan appears with Taylor Holmes in "Salt Water" at the Playhouse.

[Chidnoff Photo.]

THE ARMCHAIR PLAYGOER

By Fanny Butcher.

A MUSICAL comedy called "Nikki," which opened this week on Broadway, is the only New York or Chicago opening which armchair playgoers can attend vicariously, if they are so minded.

"Nikki" is a musical version of the plot which made "Single Lady," by John Monk Saunders. Nikki is its heroine. She said she could walk faster in red shoes—that's the kind of girl Nikki was. And pitiably young and tender. She found her way into the disordered lives of the war flyers who were left adrift in Paris after the armistice. The mad exploits of those youthful ex-warriors of the sky she shares, and they are all mad together. They are unable to let down from the nervous pitch of the excitements of flying and fighting. There must always be more and more excitement.

JOHN MONK SAUNDERS.

Through the bars of Paris, the cafés of Lisbon, and the bull ring of Madrid they dash their way. Some one says of the characters in "Single Lady" that they were all "like naked swimmers at night on the glossy black surface of a shoreless sea, fearful to let their legs down, swimming blindly onward and onward toward self-destruction."

The book was published last March and had a measure of literary success. The author's story is more romantic, in a sense, than his work. He was born in Hinckley, Minn., in 1897. He attended the public schools of Seattle. He won the right to tack a degree onto his name at the University of Washington, and went to Oxford as a Rhodes scholar, and got another set of letters there.

During the war he was a military aviator. He went into the newspaper business as a reporter rather than teach English in an eastern girl's college, and then became an associate editor of the American Magazine rather than be a reporter. He wrote a story called "Wings" and Jesse Lasky grabbed both the story and the story's author for the movies. And he has never left Hollywood.

You know the other pictures he has conceived, "The Legion of the Condemned" and "The Dawn Patrol" [among others]. He has written articles and stories and serials. "Single Lady" is his first novel. It was a serial before it was a book and it has just been released as another movie, "The Last Flight."

He is married to Fay Wray, the motion picture star, who is to be the Nikki of the stage production. "Single Lady" is directly traceable to a holiday which Mr. Saunders spent in and about the taverns, cafés, and bull rings of Lisbon, Portugal, which shows how profitable foreign travel can be!

MAJESTIC LADY

MARIAN WARRING-MANLEY, the abundant blond of the last act of "In the Best of Families," at the Apollo, was last seen in Chicago five years ago in Rachel Crothers' play, "Expressing Willie." The year before she was here as leading woman with Otis Skinner in Booth Tarkington's "Mr. Antonio."

Her first Broadway success was in 1926 with the Actors' theater in "Moral." The New York World described her as "a lovely new Marjory Rambeau starting fresh." The Telegram said she was "remarkably reminiscent of Ethel Barrymore." Robert Benchley of The New Yorker wrote that Miss Warring-Manley reminds him of "Elsie Ferguson of twenty years ago."

Then something happened. She began to put on weight. Her figure changed from the slender to the majestic type.

"And, frankly," says Miss Warring-Manley, "I don't care. I'd rather have the health and vitality attendant upon my weight than lose them by reducing."

Foreign Artists Unite Efforts in Beethoven Trio

Resultant Disk Release Notable Performance.

By Edward Moore.

RESUMING the survey of records after an absence of two weeks, one finds that two weeks is enough to have created quite an accumulation. Taking them here and there as they come, rather than seeking out a more logical system of examination, good fortune discovers a rather notable performance of the Beethoven trio, opus 97, sometimes nicknamed the "Archduke." It is played by those three great European artists, Alfred Cortot, piano; Jacques Thibaud, violin, and Pablo Casals, cello, and comes from Victor in the Musical Masterpieces, M-92, Red Seal records, 8196 to 8200 inclusive.

If it had not been for Victor the only way to hear this composition would have been to catch these three artists in the same country, herd them under the same stage, and put the music in front of them. None too easy a matter as far as America is concerned, for their simultaneous appearances here have been rare. But through the good offices of Victor they may now be heard everywhere and repeatedly.

They are well worth hearing. Just at present I am unable to think of three artists of their soloistic caliber who are at the same time better ensemble players and better Beethovenians. Technically they are a living proof—Mr. Cortot particularly—that the piano is perfectly able to melt into the softer, less pointed lines of violin and cello. Spiritually they approach Beethoven's chamber music much as Dr. Stock, one of the greatest of the Beethovenians, approaches his orchestral works.

One reason for feeling that this set of records deserves a place in the front shelf of any one's record library is the recording. It is excellent. The three instruments, in both their high and their low range, sound like what they are intended to represent. Wherefore here is a great composer in one of his finest works, a work that is played by three superb artists, and their playing recorded as few musical pieces are recorded.

* *

"La Valse" Recordings.

By one of the chances that happen about once every so often the next dip into the heap of records brings out a duplication. Both Brunswick and Victor have sent out recordings of Ravel's "La Valse." Brunswick's is from the Lamoureux orchestra of Paris with Albert Wolff as conductor, Hall of Fame-International, 90186 and 90187; Victor's by the Boston Symphony orchestra under the direction of Serge Koussevitzky, Red Seal 7413 and 7414.

There is no intention of starting trouble with Brunswick in saying that the Victor version of this piece is somewhat the better. To begin, the recording is rather clearer. Then, too, Mr. Koussevitzky's interpretation is more dramatic. Ravel's symphonic treatment of a Viennese waltz is quite likely to turn into unrelieved gloom unless the conductor is on his guard, as Mr. Koussevitzky has been in this instance. Finally, the Brunswick version is so divided as to need four sides for its performance, while Victor has economized space to the extent of getting the whole work upon three, the fourth being devoted to Debussy's charming "Danse" in the Ravel orchestration, also played by Mr. Koussevitzky and the Boston Symphony orchestra. The added number is an added reason for owning the set.

Columbia, No. G-9039-M, sends a pair of excerpts from "The Tales of Hoffmann" as sung by Richard Tauber, who is to be heard in this country during the course of the coming season. One is "Es war einmal ein Hofe," or "Il etait une fois," or "Once Upon a Time." The other is "Ha wie in meiner Selle entbrennet," or "O Dieu, de quelle ivresse," or "With Joy My Heart Is Burning." All titles are used, but Mr. Tauber sings in German. Anyway, the first is the ballad that Hoffman sings in the prologue, and the other is the outburst with which he sees the lady of his dreams in the first act. Or is it the second, or third? There is something about "The Tales of Hoffmann" that makes its music hard to place.

However, this does not interfere with the fact that as far as records are concerned Mr. Tauber is decidedly a brilliant hope. From what has been heard of him through the talking machine he is ahead of all other German tenors. In fact, he would seem to classify among tenors about as Heinrich Schlusnus does among baritones.

* *

For Lighter Moments.

Brunswick dance records:

6139—"Many Happy Returns of the Day" and "I'm Through with Love," by Jacques Renard and his orchestra.

6142—"Without That Gal" and "At Your Command," by Abe Lyman and his California orchestra.

6143—"Blue Rhythm" and "Blue Flame," by the Blue Rhythm Boys.

6141—"Black Rhythm" and "Six or Seven Times," by Cab Calloway and his orchestra.

6144—"I'm All Dressed Up, with a Broken Heart," and "As Long as You're Here," by Jacques Renard and his orchestra.

6146—"In the Merry Month of Maybe" and "Crazy Quilt," by Frank Trumbauer and his orchestra.

Columbia dance records:

2492-D—"I'm All Dressed Up, with a Broken Heart," and "I Love You in the Same Old Way," by Ted Lewis and his band.

2491-D—"Choo-Choo," by Paul Whiteman and his orchestra, and "Sing Another Chorus, Please," by Ben Selvin and his orchestra.

2501-D—"My Sweet Tooth Says I Wanna" and "Nobody Loves No Baby Like My Baby Loves Me," by Ben Selvin and his orchestra.

2499-D—"Do the New York" and "Hikin' Down the Highway," by Ben Selvin and his orchestra.

2502-D—"Me!" and "Slow but Sure," by the Knickerbockers.

2500-D—"Begging for Love" and "Sweet and Lovely," by Guy Lombardo and his Royal Canadians.

Victor dance records:

22734—"When I'm Alone" and "I Wish I Could Be Blue," by Bennie Moten's Kansas City orchestra.

22736—"Make Me Know It," by Blanche Calloway and her Joy Boys, and "Wherever There's a Will, Baby," by McKinney's Cotton Pickers.

23283—"Who Stole the Lock Off the Hen House Door?" and "Please Tell Me," by the Washboard Rhythm Kings.

22735—"Little Girl" and "My Blue Days Blew Over," by Eubie Blake and his orchestra.

22737—"I'm Blue, but Nobody Cares," by Snooks and the Memphis Ramblers, and "Thumpin' 'n' Bumpin'," by Eubie Blake and his orchestra.

A Timely Message to Neighborhood Merchants-

WHEN business is harder to get you have to go after it with *stronger* methods.

The strongest business-getting medium in Chicago is the Sunday Tribune.

The Metropolitan Section of the Sunday Tribune makes practically a clean sweep of all the buying power on your side of the city that could possibly interest you.

For a few dollars—whatever you want to spend in an effort to go after business—you can place an advertisement where it can be seen by most of your present customers and by scores of thousands who can be *made into* customers.

Get the complete facts. Call Superior 0100—Metropolitan—tomorrow!

Chicago Sunday Tribune
WORLD'S GREATEST NEWSPAPER
Metropolitan Section

W-G-N TO BRING WORLD AND CITY SERIES TO FANS

N. U.-Nebraska Grid Tilt on Saturday.

Baseball and football—America's two great sport diversions—will crowd the spotlight on W-G-N, THE TRIBUNE station on the Drake hotel this week.

The opening game of the world series between the St. Louis Cardinals, National league champions for the second straight year, and the Philadelphia Athletics, world champions, will come to W-G-N listeners at 1 o'clock Thursday afternoon over an NBC network. Graham McNamee will be at the microphone. This arrangement was made following the edict of Commissioner K. M. Landis, baseball's czar, that only NBC and CBS would carry the series. The second game, also to be played in St. Louis, will be broadcast at 1:15 o'clock Friday.

Broadcast City Series.

The third, fourth, and fifth games of the series will be played at Philadelphia on Oct. 5, 6, and 7 when W-G-N will carry the broadcasts beginning at 12:15 o'clock.

Bob Elson will be at the microphone at 1:45 o'clock Wednesday to broadcast the first game of the city series between the Cubs and White Sox. On Thursday and Friday W-G-N will carry the city series immediately following the conclusion of the world series games in St. Louis.

The thud of the pigskin, the shrill whistle of the referee, the blare of bands . . . the football season is on! Quin Ryan, dubbed by Floyd Gibbons as the greatest sport news broadcaster in the business, will be back for his eighth year of dramatizing gridiron battles when W-G-N brings you the Northwestern-Nebraska scuffle direct from Dyche stadium, Evanston.

Quin's First Game.

Quin Ryan's first football broadcast, the Michigan-Illinois game of 1924, drew a response of 25,000 letters and he has been at it ever since, visiting every campus in the Big Ten to report football over radio. Carl Meyers, chief engineer of W-G-N, again will accompany Quin on his rambles.

W-G-N is the only broadcaster that has served the middle west thoroughly over a period of years, choosing the most important battles, regardless of distance or expense. Its schedule this year includes the following games: Notre Dame vs. Northwestern at Soldiers' field, Yale vs. Chicago at Stagg field, Michigan at Illinois, Illinois at Northwestern, Minnesota at Northwestern, Chicago at Illinois and Southern California at Notre Dame.

Dr. Maximilian J. Hubeny, internationally known radiologist and former president of the Radiological Society of North America, will tell of the progress of radiology in the fight on cancer when he talks from W-G-N at 1 o'clock Tuesday.

Dr. Stone to Talk.

Dr. John Timothy Stone, president of the Presbyterian Theological seminary, will be the speaker on the "Mid-Day Services" from W-G-N at 1 o'clock Saturday. The subject for the week will be "My Religion and Myself." Other speakers are Dr. Orrin W. Auman, treasurer of the world service of the Methodist Episcopal church, who will talk Monday; Henry W. Austin of Oak Park, who will speak Tuesday; Dr. C. G. Kindred of the Englewood Christian church, who appears on Wednesday, and Dr. Robert A. Fuller, pastor of Garfield Park Baptist church, who talks Thursday. Dr. John L. Dickson, director of the "Mid-Day Services," will be the Friday speaker.

Michael F. Girten, consul general of Austria, and Dr. Fery Lulek, Austrian baritone, will be guest artists in the Seneca hotel salon concert from W-G-N at 9 o'clock Friday evening. Dr. Fery Lulek has appeared as a concert and oratorio singer in Europe and came to America in 1912 for a series of concerts with the leading symphony orchestras. Later he appeared in the Toronto festival and the New York Metropolitan opera concert series.

Dr. Charles J. Lunak, assistant superintendent of schools in Chicago, will speak on W-G-N at 2:30 o'clock Thursday afternoon during the daily woman's club program. Dr. Lunak is in charge of adult education in the Chicago high and elementary schools as well as Americanization work and recreational activities.

SAMUEL S. WYER TO TALK BEFORE EXECUTIVES CLUB

Samuel S. Wyer, consulting engineer of Columbus, O., will be the speaker of the Executives Club of Chicago on W-G-N at 1 o'clock Friday afternoon. Mr. Wyer is prominent in the study of fuel, power and transportation problems in both the United States and Canada. During the world war he directed the natural gas conservation activities of the federal government. For a number of years Mr. Wyer has been giving a portion of his time to education work to acquaint the public through schools and other agencies with the fundamentals of the problems of fuel, power and transportation.

IOWAN NAMED TO COUNSEL POST BY COMMISSION

The appointment of George B. Porter of Des Moines, Ia., as assistant general counsel of the federal radio commission, succeeding Paul D. P Spearman who resigned recently to return to private law practice, has been announced by the commission.

Mr. Porter has been with the commission since Feb. 24, 1931, when he was appointed an attorney in its legal division. He was born in Centerville, Ia., Oct. 17, 1900. Mr. Porter will take office Nov. 1.

"Ave Maria" to Be Sung on Cathedral Hour Today

Adele Vasa, coloratura soprano, will sing Schubert's "Ave Maria" as a feature of the musical service, Cathedral hour, to be heard over the Columbia network at 3 o'clock this afternoon.

TOM, DICK, AND HARRY

BUD VANDOVER. MARLIN HURT GORDON VANDOVER.

That merry, melodic trio—Tom, Dick and Harry—have as their latest "The Sermon in Song," a medley of tunes done in the manner of a prayer meeting. You hear them on W-G-N at 9:45 o'clock each morning and on evening programs including the Tuesday Minstrel Show.

"ORPHAN ANNIE" RETURNS TO NBC NET TOMORROW

29 Stations to Carry W-G-N Feature.

"Little Orphan Annie," radio dramatization of the popular TRIBUNE cartoon strip, goes back to the network tomorrow afternoon to an estimated audience of 5,000,000 children. Twenty-nine stations will carry her adventures.

Annie's return to the chain is the result of her continued popularity in and around Chicago, where she has been presented nightly from W-G-N, THE CHICAGO TRIBUNE station on the Drake hotel, coupled with her satisfying "test" of last spring, when she was heard over an experimental network of six station. So successful were her adventures and so favorable the listeners' response that immediately upon conclusion of the series plans were made for the big network which gets under way tomorrow.

Has Broad Hookup.

Among the twenty-nine stations to be utilized in presenting Annie's adventures during the coming fall and winter are some of the best known outlets in the country. The list includes, among others, WJZ, New York; WBAL, Baltimore, Md.; WHAM Rochester, N. Y.; WLW, Cincinnati, O.; WRVA, Richmond, Va.; KRPC, Houston, Tex., and KSTP, St. Paul. The new hookup, NBC officials say, blankets the country east of the Mississippi river, besides including a group of northwest stations and three in Texas and Oklahoma.

Last Tuesday was a day of celebration for the members of the "Little Orphan Annie" cast. In addition to receiving word of their return to the network the players marked their 250th performance of the feature which began last December. Shirley Bell, the 10 year old radio veteran who plays the part of Annie; Allan Baruck, 12 year old Joe Corntassel of the program, and Henrietta Tedro and Jerry O'Meara, who are Mr. and Mrs. Silo, enjoyed a party after their daily broadcast to mark the event.

Cast Is Same.

This same cast, intact since the beginning of the feature, will take part in "Little Orphan Annie" when it returns to the network next Monday. Both the children are performers with years of radio experience behind them, and both grownups in the cast, Mr. and Mrs. Silo, are veterans of the legitimate and vaudeville stage.

Frank Dahm, who writes and directs Annie's radio adventures, has promised a new and thrilling story for this fall to introduce Annie to her increased audience. The story is built around the activities of a mysterious magician who comes to Simmons Corners, Merlo the Great. What happens when Merlo starts work should make interesting listening.

Successful W-G-N comic strip dramatizations now include The Gumps, Uncle Walt and Skeezix, and Harold Teen, as well as Orphan Annie.

DR. JULIUS KLEIN TO TELL "WHERE THE MONEY GOES"

"Where the Money Goes" is the title selected for the weekly radio talk to be given at 6:15 o'clock this evening over a coast to coast CBS network by Dr. Julius Klein, assistant secretary of commerce. Much of Dr. Klein's material is taken from analysis of returns of the federal census of distribution, which has been devoted to disclosures as to the volume and character of national wholesale and retail trade. Dr. Klein sees a means of cutting down unemployment and raising living standards in business efforts now in progress to eliminate wastes in distribution, said to amount to 10 billions a year.

H. I. PHILLIPS ON PROGRAM WITH GUY LOMBARDO

H. I. Phillips, humorist and columnist, will be master of ceremonies on the program with Guy Lombardo and his Royal Canadians over a Columbia network at 9 o'clock tomorrow evening. This is his second of four appearances, the first time Mr. Phillips has been heard in a series of broadcasts.

The orchestra will dig up a number of popular old dance tunes, including "Chloe," "Three Little Words," "Sweet Sue," "Limehouse Blues," "Button Up Your Overcoat," and "The Organ Plays at Twilight."

PICKUPS

"What this country needs," remarked Ted Weems the other day, "is more go-getters." And, continued our informant, Ted gives as his example of a go-getter the lad who finds a worm in his apple and has fish for supper!

If you have any doubts of Chicago's growing place in the radio sun try and laugh off the fact that the local NBC will offer seven new programs soon whose aggregate price is more than half a million bucks! "Keeping up with Daughter" starts Wednesday morning — $120,000. "College Memories" begins Wednesday evening —42 stations—$100,000.

The back of the scenes talks of George Martin, Washington writer, ought to be interesting. Imagine these scenes: President Wilson highly incensed at Martin's story about the presidential typewriter which wrote uphill and downhill equally well; Papa Joffre blushing as his red pants ripped when he bent over to put a wreath on Gen. Grant's tomb. Martin's tales start at 4:30 o'clock this afternoon on an NBC net.

B. A. Rolfe is said never to have heard his orchestra over the air. That's a privilege that comes of never being absent.

Morton Downey, Tony Wons, Jacques Renardnor and every man in the latter's orchestra also boast a perfect attendance record on their popular program.

And did you know that Jean Paul King is attached to the personal staff of the chief bailiff of Cook county? With a shiny nickle badge to wear on state occasions. King got his present the next day after announcing Bailiff Albert J. Horan on the "Our City" program.

LIBERAL LEADER TO SPEAK TODAY ON BRITISH CRISIS

Sir Herbert Samuel, M. P., seven times a member of the British government, will speak on "The British Crisis" over a Columbia network at 11:30 o'clock this morning. Sir Herbert now is home secretary on the national emergency cabinet organized by Premier Ramsay MacDonald, being one of the two Liberal leaders in the coalition cabinet. He also is one of the leading financial authorities in the house of commons and has been associated with problems of administration in oriental countries as high commissioner for Palestine.

On Other Stations

9 to 9:30—Columbia Church of the Air. WMAQ.
9 to 9:30—Southland sketches. WENR.
9:45 to 10—Quiet Harmonies. WBBM.
9:45 to 10—A Song for Today. WENR.
10 to 10:30—Neopolitan Days. WENR.
12:30 to 1—Pop concert. WIBO.
1:15 to 1:30—Pop concert. WIBO.
1:30 to 2—Church of the Air. WMAQ.
1:30 to 2—Ilomay Bailey and Lee Sims. KYW.
2: to 2:55—Symphonic hour. WMAQ
2 to 2:30—Wayne King's orchestra. KYW.
3:30 to 4—Musical Showmen. KYW.
5 to 5:30—Leon Bloom's Chicago Knights. WBBM.
5 to 5:15—Raising Junior. KYW.
5 to 6—Catholic hour. WENR.
5:30 to 5:45—Hook Line and Sinker. WBBM.
5:45 to 6—Adventures of Barbara Wayne. WIBO.
6 to 6:15—Dr. Julius Klein. WMAQ.
6 to 6:30—Moonshine and Honeysuckle. WLS.
6:15 to 6:30—Fray and Braggiotti. WMAQ.
6:30 to 7—Dramatic sketch. WLS.
7 to 7:15—"Devils, Drugs, and Doctors." WMAQ.
7 to 7:15—Mixed quartet. KYW.
7 to 8—Eddie Cantor.
7:15 to 8:15—"Keeping Up with the World." KYW.
7:45 to 8—Angelo Patri. WMAQ.
8 to 8:30—Old Time Popular Songs. WBBM.
8:15 to 9:15—Richard Bonelli and Nanette Guildford. WENR.
8:30 to 9—Around the Samovar. WMAQ.
8:15 to 8:45—Mickey Cochrane, guest artist. WENR.
8:45 to 9:15—Slumber music. KYW.
9:15 to 9:30—Land of Wonder and Fear. WENR.
9:45 to 10:15—Sunday at Seth Parker's. KYW.

I want it dry cleaned at Baxter Cleaners
Phone Calumet 1300

FIVE STAR BANDS TO BE ON W-G-N FOR FALL SEASON

Burtnett and Kassel Open This Week.

Five of the greatest dance bands in the middle west will be presented to W-G-N listeners nightly this fall—Wayne King, Ted Weems, Tweet Hogan, Art Kassel and Earl Burtnett. The latter two will stage their gala opening in Chicago's loop this week.

Earl Burtnett's aggregation will take over the traditional stand of Joe Sanders and Carleton Coon at the Blackhawk this winter, their first W-G-N broadcast being at midnight Tuesday. Burtnett and his "toast of the coast" band will continue in the footsteps of his predecessors, specializing in programs for the collegiates. He will have Jess Kirkpatrick, Art Jarrett, Gene Conklin, and Harry Robinson as soloists and there will be a lineup of entertainers between dance groups.

Was Movie Favorite.

The Burtnett band was a favorite in movieland in its five years on the coast, appearing in "Broadway Melody," "Coquette," "Gold Diggers of Broadway," "Reaching for the Moon," "Puttin' on the Ritz," and "Viennese Nights," among others. Included in Burtnett's own compositions are "Sing Another Chorus, Please," "Leave Me With a Smile," and "Do You Ever Think of Me."

It will be good news to the legion of Coon-Sanders fans to know that this band will be on the air this winter over an NBC network from its new stand in the Hotel New Yorker. The hours have not been announced yet, but broadcasts are to start in October.

Art to Music.

Art Kassel and his "Kassels in the Air" will serve up their fall debut over W-G-N at 11:45 o'clock Wednesday evening in their inaugural at teh Bismarck hotel. A Chicagoan who has played his way to national fame as radio and recording orchestral leader in his home town, Art Kassel had aspirations to be a commercial artist back in 1923. But he couldn't keep his hands off his saxophone and clarinet! His most popular composition is "Around the Corner."

Wayne (Waltz) King—aviator, student of philosophy, golf fan, composer, and bachelor—will continue delighting W-G-N listeners and the thousands of dancing feet at the Aragon ballroom. Tew Weems and his most popular band will be broadcast over W-G-N from the Trianon, and Tweet Hogan's peppy musical youths will hold forth at the Drake hotel. King, incidentally, is opening a new series of programs over NBC at 2 o'clock this afternoon.

RINGLING, ALICE MOCK FEATURED TUESDAY NIGHT

"Meditation" from Thais will be offered as a duet by Robert Ringling and Alice Mock as a feature of the program to be broadcast over W-G-N at 8 o'clock Tuesday evening. Mr. Ringling also has the solo in "Annie Laurie," which will be played by the symphony orchestra under the baton of Adophe Dumont. "The Flight of the Bumble Bee" and "Slavonic Dance No. 1" will be orchestral features. Orchestra and singers will join in Tannhäuser's "Grand Festival March" as the finale.

New Radio Periodical Begins Publication Soon

A new radio periodical devoted to professional interests of broadcasting, to be published semi-monthly, is to make its appearance about Oct. 15. It is to be known as Broadcasting—The News Magazine of the Fifth Estate. Martin Codel, Washington writer and former radio editor of the North American Newspaper Alliance, is vice president and editor. Sol Taishoff has resigned as radio editor of the United States Daily to become secretary and managing editor.

SUNSHINE

GAIL BANDELL.
[De Haven Photo.]

Gail Bandell, radio entertainer who has been cheering morning listeners to W-G-N with her songs and gloom chasing philosophy, will take up a new broadcast schedule tomorrow afternoon when she will be heard every other week day from 5 to 5:30 o'clock with Leonard Salvo, organist. Miss Bandell has been in radio since its earliest days and was its original "Sunshine Girl."

NEW-PIQUANT Adventures of BARBARA WAYNE
TONIGHT
WIBO 5:45 P. M.
VANITY FAIR SILK MILLS

MAESTROS

EARL BURTNETT.
[Seymour Photo.]

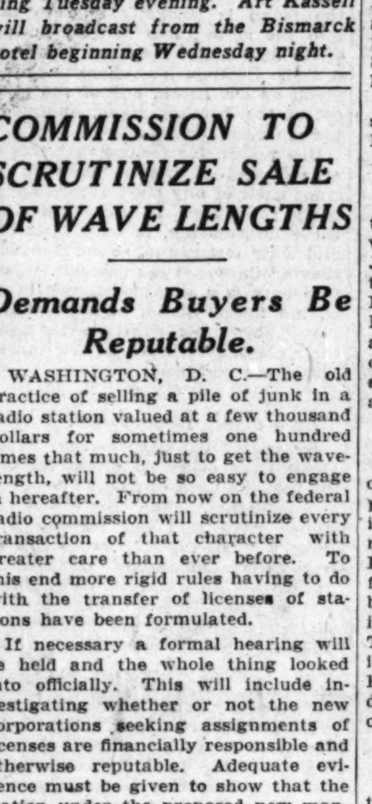

ART KASSELL.
[Bloom Photo.]

These two well known orchestra leaders and their bands will have their W-G-N fall inaugurals this week. Earl Burtnett will be heard nightly from the Blackhawk beginning Tuesday evening. Art Kassell will broadcast from the Bismarck hotel beginning Wednesday night.

COMMISSION TO SCRUTINIZE SALE OF WAVE LENGTHS

Demands Buyers Be Reputable.

WASHINGTON, D. C.—The old practice of selling a pile of junk in a radio station valued at a few thousand dollars for sometimes one hundred times that much, just to get the wavelength, will not be so easy to engage in hereafter. From now on the federal radio commission will scrutinize every transaction of that character with greater care than ever before. To this end more rigid rules having to do with the transfer of licenses of stations have been formulated.

If necessary a formal hearing will be held and the whole thing looked into officially. This will include investigating whether or not the new corporations seeking assignments of licenses are financially responsible and otherwise reputable. Adequate evidence must be given to show that the station under the proposed new management will be operated intelligently and by competent trained personnel.

Two Stations Involved.

The commission has announced to begin with, although this is not held to reflect these stations in the least, that the applications for renewal of licenses for stations WSBO of Needham, Mass. and WCHI of Chicago have been designated for hearing, since both seek the transfer of licenses to other interests.

Investigations were made by the commission prior to this action, it being alleged that the Needham station has failed to serve the public interest by broadcasting of stock market and other information almost to the exclusion of other kinds of programs, and that station WCHI has been broadcasting information alleged to be inimical to the public health.

Station WBSO, the commission said in ordering its renewal application for hearing, is operated by the Babson Statistical Organziation, Inc., and recently filed an application for transfer of its license to the Broadcasting Service Organziation, Inc., said to be a new corporation. An investigation, the commission asserted, disclosed that Winslow L. Webber, named as president of the new corporation, is the son-in-law of Roger W. Babson, head of the present licensee, and that, in fact, there would be no actual change in ownership, policy, or programs.

In the case of the Chicago station, the commission alleges, after an investigation, that complaints have been received concerning the broadcasts over the station by Dr. Percy L. Clark and Dr. Perley W. Johnson, the latter unlicensed to practice medicine, and that their broadcasts have been inimical to the public interests.

Takes No Action.

At the same time, the commission has refused to take any action on complaints received against six New York and New Jersey stations broadcasting questions and answers of the Hudson Medical clinic in New Jersey.

"While the Hudson clinic is being criticized severely by the medical profession, the broadcasts seem to contain nothing upon which criticism might be based," the commission reports. "All of the persons administering treatments are duly licensed physicians under the laws of New Jersey, where the clinic is located."

THE SUNDAY BRIGHT SPOT
Jack Pettis and his INVESTORS SYNDICATE SERENADERS with
Male Trio-String Quintet -Featured Guest Artists-
Sparkling-Tuneful-Gay
KYW at 1:15 p. m.
On Coast-to-Coast Network National Broadcasting Company

Neighborhood Theaters

"Bought" is a picture not to be passed up. It is showing at the Avalon theater this week, coupled with "Traveling Husbands." Evelyn Brent gives a memorable performance in the latter, which is not pretty but, nevertheless, is moral. It has to do with the lives of traveling salesman husbands, amours, and wives at home.

Constance Bennett is cast with her dad, Richard Bennett, in "Bought"—a combination folks have been waiting for. Miss Bennett is in the best rôle of her career as a girl who mistakes sham for real—and that is considerable of a tribute. Her dad never was better, Ben Lyon is good, and the story and technical side of the picture will stand up under searching criticism.

Evolution on the Screen.

Evolution pictorialized—the picture for which Clarence Darrow is responsible—is at the Tower this week linked with "Broadminded," a Joe E. Brown comic in which William Collier Jr., lends his aid. The evolution picture is named "Mystery of Life" and starts with the beginning of the earth—a molten mass. It is an engrossing film, devoid of Hollywood it-ism or hokum, and will interest whether one is for or against theories of evolution. Among other things the comparison of a horse's skeleton with your own may be of more than passing interest. And there are some good lines scattered through the show.

"Guilty Hands" at Tivoli.

The Tivoli is offering "Guilty Hands" and, as is the case when Lionel Barrymore takes the lead, the result is a smashing picture. Barrymore is cast in the rôle of a state's attorney whose daughter falls for a man he has known involved in numerous breach of promise suits. The only way out which he can find is to erase the man. You will marvel at the way he gains your sympathy, making you approve his act as "justifiable murder" and applaud his "perfect alibi." Barrymore's work is backed up by a good, melodramatic plot and a cast including Kay Francis, C. Aubrey Smith, and youthful Madge Evans, his daughter.

A circus day show is the stage presentation and the comedy is "What Price Pants" with Smith and Dale.

Maryland Offers Two Good Ones.

A bargain bill starts Thursday at the Maryland. "Merely Mary Ann" with the favorite romantic couple, Janet Gaynor and Charles Farrell, is to be coupled with "Huckleberry Finn" in which Jackie Coogan, Junior Durkin, Mitzie Green, Jackie Searle and other juveniles do a glorification of Mark Twain. "Huckleberry Finn" also will be at the Piccadilly Friday and Saturday.

"Dirigible" Comes to Piccadilly.

"Dirigible," that great combination of aerial thrills and polar exploration pictures dedicated to the U. S. navy, is showing at the Piccadilly today, tomorrow, and Tuesday. Jack Holt, Ralph Graves, and Fay Wray are the featured players and the two men both want the girl by way of romantic interest. Playing Wednesday and Thursday will be "Phantom of Paris" in which John Gilbert stars as Cheri-Bibi, the magician charged with murdering his sweetheart's father who opposed his courtship.

Will Rogers at Two Theaters.

And—"Young as You Feel" continues to go strong, as it should. You know the story is of a dyspeptic widower [Will Rogers], who is in a hopeless rut until a certain pepping influence [Fifi D'Orsay] comes along. It certainly is a great transformation. Credit also goes to Lucien Littlefield for his star character work as Rogers' partner in the cattle business. It plays at the Jeffery and Grove today and tomorrow.

"Common Law" with Constance Bennett, Joe McCrea, and Lew Cody plays at the two houses Tuesday and Wednesday, and a day longer at the Grove. It is coupled with "Secrets of a Secretary" at the latter house.

IRVIN COBB TO PICTURE HUMOR IN WORLD SERIES

Humorist Irvin S. Cobb will lay aside his pen for a few minutes to discuss the humorous side of the coming world series at 9:30 o'clock Wednesday evening over an NBC network. Ordinarily, Grantland Rice conducts an interview at this time, but both he and Graham McNamee, regular announcer, will be on their way to St. Louis and the opening of the world series, so Cobb will carry on alone. Countess Olga Albani, soprano, will be the featured soloist with Gustave Haenschen's orchestra.

Harvey S. Firestone Jr. Talks on W-G-N Tomorrow

Harvey S. Firestone Jr. will appear as guest speaker on W-G-N at 7:30 o'clock tomorrow morning. "The Romance of Rubber" will be his subject. Gladys Rice, James Nathan, and James Melton will be soloists on the program, with the quartet as an added feature.

State's Attorney Swanson Talks on W-G-N Wednesday

State's Attorney John A. Swanson will be the speaker on the "Legal Information for the Layman" program from W-G-N at 8:20 o'clock Wednesday evening. States Attorney Swanson will speak about the rights and privileges of the public to the services of his office.

TIME CHANGE
Old Dutch Girl Program
Back to Standard Time
Monday, September 28
7:45 a. m.
(Central Standard Time)
The snappiest program on the air—Monday, Wednesday and Friday over the Columbia Broadcasting System. Listen to the details of the Diamond Ring Contest.
Tune in Station WBBM

WGN

Chicago Tribune Station on the Drake Hotel

416.4 Meters—720 Kilocycles

WAYNE KING-TED WEEMS

The soft, rhythmic dream-waltzes of Wayne King! The tuneful, tingling melodies of Ted Weems! Four half-hour periods of marvelous dance music by two of the finest bands in the country—from the Aragon and Trianon Ballrooms! Hear Wayne King at 5:30 and 10:30—Ted Weems at 6 and 11.

MILAN LUSK, VIOLINIST

With Allan Grant, pianist, and Leonard Salvo, organist, in a rare classical treat! Thirty melodious minutes with three of the finest artists on the air to accompany your Sunday dinner.

1:30 P. M.

SPONSORED BY WURLITZER COMPANY

FOR THE CHILDREN

The fantastic adventures of Pollyanna in a visit to the marvelous land of Erehwon (Nowhere) with the jolly guide, Ydobon (Nobody). As imaginative as the Wizard of Oz—a happy, eerie and melodious half hour this morning.

11:30 P. M.

SPONSORED BY THE FAIR

THE PHANTOM VIOLIN

Who is he? Whence does he come, with his ethereal music? One of the features of W-G-N of the years gone by drifts back again to you tonight. A rare instrument and a noted artist—see if you can guess who!

8 P. M.

SUMMER GARDEN CONCERT

Another delightful reproduction of famous summer garden concerts in various parts of the world—this one at the outdoor Greek Theatre, in Denver, Colorado.

8:15 P. M.

DETAILS of TODAY'S W-G-N PROGRAM

Sunday, September 27, 1931 Central Standard Time

DAYTIME

8:45 to 9—"The Old Testament."
9 to 9:30—Digest of the Day's News.
9:30 to 10—Lew White, organ music.
10 to 10:15—W-G-N Concert Trio and Joseph Hassmer, baritone.
10:15 to 10:30—W-G-N Consert Trio.
10:30 to 11:30—Pro-Art String Quartet.
11:30 to 12—Adventures of Pollyanna. Sponsored by The Fair.
12 to 1—Reading of the Tribune Comics.
1 to 1:30—Concert Trio and Lewis White.
1:30 to 2—The Wurlitzer Program.
2 to 2:30—Arthur Oberg and Concert Trio.
2:30 to 2:45—Chappel Bros.—"Your Dog."
2:45 to 5—Cubs vs. Pittsburgh. Sponsored by Thompson's Restaurants.
5 to 5:30—Lawrence Salerno and Leonard Salvo.
5:30 to 6—Wayne King from the Aragon.
6 to 6:30—Ted Weems from the Trianon.
6:30 to 7—W-G-N Symphony Concert.

EVENING

7 to 7:05—Bulova Correct Time; Interlude.
7:05 to 7:15—Louie's Hungry Five. Sponsored by I. T. S. Rubber Heels.
7:15 to 7:30—Uncle Walt and Skeezix. Sponsored by Colgate-Palmolive-Peet Co.
7:30 to 8—Husk O'Hare and his Genial Gentlemen from the Hotel La Salle.
8 to 8:15—The Phantom Violin.
8:15 to 8:45—Summer Garden Concert in Denver.
8:45 to 9:15—Husk O'Hare and his Genial Gentlemen from the Hotel La Salle.
9:15 to 9:30—The Golden Age.
9:30 to 9:45—Waltz Time.
9:45 to 10—I. Miller Musical Moments.
10 to 10:10—Tomorrow's Tribune.
10:10 to 10:30—Old Time Favorites.
10:30 to 11—Wayne King and his Aragon Ballroom Orchestra.
11 to 11:30—Bulova Correct Time; Ted Weems from the Trianon Ballroom.
11:30 to 12—Husk O'Hare and his Genial Gentlemen from Hotel La Salle.

Miss Ruth Crosse... Miss Geraldine S... bridesmaids in the... ding of Miss Ghita... son and Walter Fiel... Lallen III., had to... quickly from Christ c... to a waiting motor... the ceremony in ord... get to the Walter V... residence to get in... bridesmaids' dresses... of buttercup yellow... fon and their hats... of periwinkle blue v...

Fall Weddings Given Priority in Social Realm

Bertha Palmer's Nupt... Set for Monday.

By Mildred Jaklon.

NATURALLY, Chicago is tremendously interested in... the wedding of one of the... house of Potter Palmer... the wedding is miles and... away, and even if it is to be the... take place tomorrow in Bar Ha... Me., and it is quiet... is to become the bride of Oak... Thorne Lewis, son of Mrs. Phil... Chancellor of New York City... Santa Barbara, at the Palmers' e... Hare Forest. Miss Palmer will... one attendant, her younger s... Pauline, as maid of honor, and... Lewis's stepfather, Dr. Chancell... to be his best man. The... guests at the ceremony and the... ding luncheon to follow... clude only members of the two... lies and a few intimate friends... Rev. Albert J. M. Wilson of... Jersey is to read the service... o'clock noon.

This is all very much in... with the Potter Palmers' conser... tastes ... a palpable assumption tha... to me arranged it so in order... have a... vate and ... important nuptials were to take place in Chic...

Fentress-Wood Nuptials.

Another wedding of social... portance that is taking place... home this week, and that will... church wedding, is that of Miss... Wood, daughter of Gen. and... Robert E. Wood of Highland... and Calvin Fentress Jr., son... and Mrs. Calvin Fentress of High... Woods. The service is to be... 4 o'clock on Saturday afterno... Trinity Episcopal church in Hig... Park and a reception in the Woods' res... overlooking Lake Michigan.

Miss Wood's uncle, Bishop... Stires, will officiate at the cer... as he did at the previous wedd...

[Continued on page two.]

Chicago Sunday Tribune
THE WORLD'S GREATEST NEWSPAPER
SEPTEMBER 27, 1931.

in early autumn activities

Miss Ruth Crossett and Miss Geraldine Swift, bridesmaids in the wedding of Miss Ghita Watson and Walter Field McLallen III., had to dash quickly from Christ church to a waiting motor after the ceremony in order to get to the Walter Wolfs' residence to get in line for the reception. The bridesmaids' dresses were of buttercup yellow chiffon and their hats were of periwinkle blue velvet.

Members of the board of directors of the Chicago Nursery and Half Orphan asylum made plans at a recent luncheon meeting at Lake Forest for a benefit theater party to be held Oct. 27 at the Blackstone theater. Mrs. Roy Sturtevant, co-chairman with Mrs. Thomas C. Dennehy Jr. for the benefit, and hostess at the luncheon, is shown at the left. The others present included (seated) Mrs. Carroll H. Sudler, president of the board; Mrs. Hempstead Washburne Jr., and Miss Margaret Thompson, and (standing) Mrs. Carroll H. Sudler Jr. and Mrs. Marion T. Martin.

Miss Mary Ellen Prindiville, Miss Caroline McNair, and Miss Betty Fulton were among the debutantes of the season who assisted at one of the numerous recent garden debut parties on the north shore.

Mrs. Rufus C. Dawes and her daughter, Miss Helen Dawes, were among the guests at Miss Florence Carr's debut in Lake Forest. Miss Dawes is to depart shortly to continue her studies at Vassar college; she is a junior at the Eastern school.

[TRIBUNE Photos.]

Fall Weddings Given Priority in Social Realm

Bertha Palmer's Nuptials Set for Monday.

By Mildred Jaklon.

NATURALLY, Chicago is tremendously interested in the wedding of a member of the house of Potter Palmer, even if the wedding is miles and miles away, as is Miss Bertha Palmer's, to take place tomorrow in Bar Harbor, and even if it is to be the small, quiet ceremony that is planned. She will become the bride of Oakleigh Lewis, son of Mrs. Philip S. ... of New York City and Santa Barbara, at the Palmers' estate, ... Miss Palmer will have one attendant, her younger sister, ..., as maid of honor, and Mr. Lewis's stepfather, Dr. Chancellor, is to be his best man. The wedding ... at the ceremony and the wedding luncheon to follow it will include only members of the two families and a few intimate friends. The Rev. Albert J. M. Wilson of New York is to read the service at 12 o'clock noon.

This is all very much in accord with the Potter Palmers' conservative ... and inclinations, and it seems ... a palpable assumption that they arranged it so in order to obviate all the publicity and to-do such important nuptials would occasion were they to take place in Chicago.

* *

Fentress-Wood Nuptials.

Another wedding of social importance that is taking place nearer ... this week, and that will be a ... wedding, is that of Miss Frances Wood, daughter of Gen. and Mrs. Robert E. Wood of Highland Park, ... Calvin Fentress Jr., son of Mr. and Mrs. Calvin Fentress of Hubbard Woods. The service is to be read at ... o'clock on Saturday afternoon at Trinity Episcopal church in Highland Park and afterwards there will be a reception at the Woods' residence overlooking Lake Michigan.

Miss Wood's uncle, Bishop Ernest ..., will officiate at the ceremony ... at the previous wedding of

[Continued on page two.]

Replica of Mount Vernon Adds Distinction to French Exhibit

By Cousin Eve.

PARIS.—[Special.]—France is captivated with le petit Mount Vernon. George Washington's house, resting tranquilly, so white and green in its charming gardens, is in direct contrast to all the brilliancy, fanfare, and dazzling splendor of the rest of the Colonial exposition. So, in order properly to express her appreciation, France is going to have a house at our 1933 Century of Progress. And the exhibit of France will be in the same key as Mount Vernon, a group of distinguished historical houses, illustrious and beautiful.

It was only yesterday that Daniel Burnham and Sir Harry Cole received the *annonce*, and here it is: Three beautiful chauteaux will form three sides of a garden, with an old fountain, statues, and flowers. They are the Hotel de Soubise, Hotel de Sens, and the Hotel Carnavalet, where Mme. de Sévigné lived so many years. The French exhibit will be placed at 25th street, facing east, according to Mr. Burnham, in a most delightful location.

I was delighted with Mount Vernon, and proud of it. It had a great air. And all that lovely furniture, which had such an authentic look, made at Grand Rapids! There are a flower garden, and little box hedges, and an atmosphere of simplicity which sits well on European chests. In one of the low, dependent buildings is Hawaii, in another Alaska, and the Philippines are very greatly admired, as their exhibition is a classic.

* *

Proud of Chicago Show.

I met Burton Holmes in the office of Commissioner Charles Burke, who was reigning supreme in the absence of Bascom Slemp. Together we were inordinately proud of the Chicago exhibit, which was a series of little scenes like a theater, the first showing the prairies and Fort Dearborn with an Indian in the foreground on his pony looking it over. Then Chicago's skyscraper sky line and lake front. Finally, THE CHICAGO TRIBUNE and Wrigley group in beautiful color, and last of all the lake front plus the 1933 Century of Progress buildings

[Continued on page two.]

WHEN CHICAGO WAS YOUNG

By Herma Clark.

Letters from Martha Freeman Esmond to her friend, Julia Boyd, of New York:

Chicago, June 5, 1878.

DEAR JULIA:

Mother and I have have been over on the west side this afternoon. I had on hand a committee meeting at Mrs. Denison Groves' Loomis street residence, so I alighted there, while Michael drove mother on, to make some formal visits along Ashland, Throop, and Monroe streets.

Mrs. Groves is a natural leader, and is interested in every good work in Chicago. It was at her home that the Woman's Christian association was organized, and as she is familiar with its workings, she is always consulted on difficult points. She writes a good deal for the Chicago papers, and I saw an article recently in THE TRIBUNE from her pen, her subject being political conditions in

[Continued on page three.]

Newport Residents in Welfare Benefit

NEWPORT, R. I.—[Special.]—Bishop and Mrs. Philip M. Rhinelander have arrived for a visit with Dr. and Mrs. William C. Rives. Dr. and Mrs. Alexander Hamilton Rice have come to Miramar from Long Island. Mrs. Rice celebrated her birthday recently.

Among those who helped in the benefit in the high school auditorium in aid of the Family Welfare society were Mr. Marion Eppley, Mrs. Louis L. Lorillard, Mrs. Kenneth Shaw Safe, and Olive Whitman.

Mrs. De Lancey Kane, who was at the Muenchinger King, has left for her estate at New Rochelle. Mr. and Mrs. William Ellis Scull are still at the King.

Others here include Mrs. Lorillard Spencer, Mrs. Snowden A. Fahnestock, Amy L. Varnum, Princess Miguel de Braganza, Julia Berwind, Dr. and Mrs. Josiah Penniman, Mrs. James Stewart Cushman, Mr. and Mrs. Bradford Norman Jr., and Mr. and Mrs. Dudley Davis.

Mrs. W. Press Hodgkins, the former Louise Carr, received with her father, Robert F. Carr, and her sister, Miss Florence Carr, at Miss Carr's debut reception, and the Hodgkins' small son, Billy, also did his part towards adding to the festivity.

News of Chicago Society

[Continued from page one.]

as planned, all up and marvelous to behold.

Burton Holmes told me amusing stories about Mount Vernon. The French guides are numerous, and explain the beautiful American exhibit to their clients in this way: First, it is Lincoln's tomb. "Oui, monsieur, voici le tombeau du President Lincoln." Second, it is the entrance to the National cemetery at Arlington—and third, the White House at Washington. A tiny cabin, slave quarters, was described as Mount Vernon and the birthplace of Washington, "who, like all Americans, was born a peasant."

The chairs on the back porch of our exhibit are all filled with weary French people who are too glad not to pay the franc demanded by the concessionaires for the iron seats which are liberally strewn all over the exposition.

On Friday, *"jour chic,"* the price for sitting on an iron chair is two francs, and several Americans have preferred to go to jail rather than pay, thinking it was some sort of swindle put upon them by these big bouncing French women.

Marquis de Chambrun said this at a dinner: "All passersby not only are charmed by the quaintness and noble character of the Mount Vernon but they realize that under this peaceful porch were discussed and evolved vast and grave problems for humanity's advancement, for the establishing of liberty, for the organization of democracy, for the foundation of republican institutions. Could any colonial work be greater than the one accomplished here, whose action in the future was destined to benefit all men and all nations?"

* *

Viewed by European.

And here again, quoting from Baron Jacquinot of Luxembourg: "Today, I, European, hardened and unrelenting, am tasting one of the purest delights, that of having caught personified the heart of a great people—Mount Vernon, old and dear house, presented to our view, framed in a garden of flowers. American brothers, not only builders of colossal structures, since you have shown us this jewel; not alone bankers with a mentality too realistic, since in this home built with your heart one feels the heartbeats which strangely resemble those of European hearts. I am deeply moved by Mount Vernon; I feel closer to you."

After a very good lunch at the Ritz the other day I managed to ease into nearby Worth's one afternoon to see their collection. Seeing collections—the most exhausting of human occupations. And it was really worth while. The clothes were most awfully pretty; nearly everything is princess, and much fox fur. One of their mannequins seemed to be a tall Chinese with large, dark eyes. I kept wondering how they found such a strange, lovely hybrid. One beautiful evening gown was of ruffled gray lace with a bunch of ospreys, gray and white, on the right shoulder. I could not help laughing at what our customs men would do if they found a frock with ospreys on it in one's baggage. Go mad, probably, and burn the terrible things.

Sport clothes are rather short, as usual—afternoon and street somewhat longer, and evening quite *frou-frou* and showing the feet a little in front. The brides all seem to be getting their wedding gowns at Worth's. One gown I remember liking was of vivid violet tulle, full and frilly, with a waistband of scarlet.

Coral, highly polished and dark red, is a folly of the moment, and what they ask for it!

* *

Visits French Chateau.

One day the unexpected suddenly happened. It stopped raining, and Mr. and Mrs. Herman Gade of Norway and Chicago motored to town from their château at Mesnil St. Denis, and I went back with them. It was a perfect day and the rainy past forgotten. A blue sky, the Bois de Boulogne a dream of beauty with its green meadows, broad placid lakes framed in bushy, beautiful trees, and everything fresh and springlike.

We passed the Longchamps race course, still looking damp, on into the heavily shaded Avenue de la Seine, along the river, which swelled high and dark between its orderly banks. Then across at Suresnes and up, up at St. Cloud, that beautifully terraced town, favorite of Napoleonic courts, and now a place of villas and châteaux with a romantic park. Soon we were in Versailles, speeding along the Avenue des Matelots (of the sailors) with its superb triple rows of towering elms, had entered the park and were rounding the artificial lake of immense size, which was one of several reasons why France is today a republic. On the left, distantly crowning the gentle rise, is the vista of the back of the palace of Versailles, gray, magnificent, beautifully restored by John D. Rockefeller Jr. Noble trees, a background for a great circle of ancient statues, framed the silver surface of the lake.

A patch of plain French country and we were in the quaint little town of Mesnil St. Denis, which formerly was the property of the lord of the château of which Mr. and Mrs. Gade are now the châtelains.

Beyond that, not far, we turned to the right suddenly into a lane and there were the old bastions, gateway, once a drawbridge, and ancient façade of the château du Mesnil St. Denis. Crossing two moats, we drew up in the paved courtyard.

Just a glance backward at the Gades, whose life for the last years has been away from Chicago. Herman Gade, a brilliant and charming man, was Norwegian minister to Brazil for eleven years. The climate of that tropic county finally became oppressive and the family returned to Norway to await a transfer. Shakeups are infrequent in Norwegian foreign affairs, so in the interim the purchase of the French château was made. Mrs. Gade was Alice King of Chicago, a sister of Charles Garfield King and of Mrs. Arnold Klebs of Nyon, Switzerland. There are two children, Alice King Gade, a lovely slim girl with pansy eyes, and Gerhard Gade, who, with his wife, is on his way to Athens as secretary of the American embassy.

* *

A Charming Interior.

I don't know when I have seen such a charming interior as in this château. Instead of employing a French decorator to do the place according to the period of Henry IV.—it dates from 1590—and having it elaborately restored, they have let it alone. The result is a divine atmosphere of the old and peaceful, of things beautiful and harmonious, of bygone personalities and great minds which left their mark. The château is one room deep, and light floods the beautiful rooms from two sides through wide windows and falls upon finely carved panelings, old books, here and there choice tapestries.

My favorite room, I think, is the living room with its book lined walls, its luxurious furniture, its grand fireplace, over which hangs the portrait of the fourth owner, Baron Habert de Mortmor. Mr. Gade tells the history of his chateau in a fascinating way, and with such a vivid and dramatic manner that when he said that Cyrano de Bergerac was a neighbor and came often I almost expected M. de Bergerac to arrive and demand a cocktail.

It seems that the fourth baron was by way of being literary; he occupied seat 35 as a member of the French academy, a seat that was recently vacated by Marshal Joffre and is now held by Gen. Weygand. Being near the chateau of Versailles, brilliant members of the court came often, among them Molière and Madame de Sévigné. In fact, in some of her prolific writings she refers to a visit at Chateau du Mesnil Saint Denis and to delicious *tartelettes* eaten there. So the Baron de Mortmor must have had a good pastry cook.

Over the fireplace, carved deep in the old oak of the carved chimney place, is a charming Latin sentiment. I translate it. "Those who are in love conjure dreams for themselves."

Mrs. Gade, who has the chic appearance and grace of a French great lady, has a delightful small drawing room out of the library. This is paneled in a soft yellow, outlined in dull gold, and the *ameublement,* as I remember it, is somewhat blue. Near a window are shelves laden with superb pieces of old Irish glass, glowing like topaz.

* *

Gift of Amundsen.

The grand drawing room is a most distinguished apartment, its walls of old carved oak, its furniture magnificent ancient carved pieces from Brazil. On a wall a portrait of Henry IV.; on the floor several superb white bear skins. And these bears, too, have their history. They were gifts of Capt. Roald Amundsen, the famous explorer. Shot by him in the polar regions on various expeditions, each was brought back by the gallant explorer as a present for his friend Herman Gade.

There are delightful dining rooms of various sizes in the chateau, one *intime,* another larger and more formal, and then, most interesting of all, the formal chapel, which was turned into a great hall by a previous owner. Steps lead up from the main entrance to an ancient door, and through this to the vast room with high ceilings. There is a great stone chimney place—a long, highly polished table seating thirty, and here are given every Sunday gay luncheons to which the neighbors are bidden, friends from Paris, and, often, somebody from home. It is a beautiful room for a great fiesta, with splendid pieces of old pottery, armor, glowing masses of dahlias from the gardens.

The domain is exceedingly large. The castle has great round turrets, two moats, flower, and vegetable gardens, and at the back, vistas, formal allées of trees, fountains, flower beds, and green, velvety lawns. There is, of course, a brick terrace for taking *"un peu de soleil."*

The Gades gave a luncheon for the young Gerhard Gades, on their way to Greece, and the Jack MacVeaghs, here en route from somewhere. The family is preparing to return to Chicago in November. One of their future guests will be Mrs. David Cooke Jr. of Chicago, who remains until October in France.

* *

Exposition Is a Success.

The Colonial exposition is a success. They counted on ten million visitors up to Aug. 15, and they had fifteen million. At first glance is an overwhelming Babylonic mass of modernistic plaster. It is very stunning; also, very queer. In the sun it glows white and yellow and clear Chinese red.

Whatever reason France had for having this exposition, it has paid for itself. Was this France's gesture: "Behold my colonies, my overseas dominions, the beauty and pageantry of them, the romance, the color, the richness. Are we not a great people with all these jeweled dependents, allied monarchs, savage tribesmen, and the exotic products of their far flung lands?"

It is imposing. Daniel Burnham, chief architect of our Chicago 1933 exposition, says that this French show is superb, original, unbelievable. Another man of genius tells me he thinks the Colonial exposition is a glorified Coney Island.

It is not a large matter, this exposition. Built round a lake in the wood of Vincennes, it has broad streets, tree shaded. One enters by the "Golden Door," and however great the crowds, it never seems crowded. There are many modes of transportation: A train of twenty cars on a narrow track, which does the grand tour back of all the buildings, a tiny yellow taxi, holding three, and two kinds of slow moving *char-a-bancs,* one at 5 francs, the other at 10. There are wheel chairs. There are donkey carts chauffeured by native Algerians, there are camels, and there are native American feet.

The great thing to do for pleasure is to go out at night when the lighting is gorgeous and dine at Bagdad. This is the chic restaurant on an island in the lake. Along the lake shores are powerful water and lighting effects which begin at a late hour, and one witnesses then water battles where great sprays of water of different colors intermingle with marvelous effect. The whole place is lighted with what seem to be huge lily buds. Indeed, so beautiful is the lighting that there are people who think one should go once after dark to the exposition for this alone. And then not go again, ever.

* *

Native Bali Dancers.

After dining at Bagdad the usual thing is to go over behind the beautiful Dutch West Indies brick building, destroyed by fire and rebuilt, and see the dancers from the last island of Bali. This island is very fashionable just now. People write books about it. The dancers, Chinese in looks, begin to gyrate at 10 o'clock. There are the usual difficulties at the box office and with the ushers, who require payment for seating you. The theater is a bit cold and the seats are hard, but every one is occupied.

There was a Bali orchestra on the stage superbly clad in emerald green and gold brocade, jeweled hats, and sawing away on strange musical instruments. There was a sextet of lovely Chinese girls wound up in emerald, violet, red, and turquoise blue silk brocaded in gold leaves, and wearing great flat jeweled headdresses. They swayed and swayed, and it was their long slim hands and long, unpleasant green finger nails that danced. An octet of chorus men appeared in the native dress and sang to the girls and the effect was of cats upon the back fence. Very hard on the nerves, very monotonous, is the Bali dancing, but the French take it rather seriously and the large audiences sit it solemnly out, while the artistic world is entranced with the beautiful colors of the costumes, and the exaggerated posturing and dramatic squawkings of the principals.

The great building successes of the exposition are the Belgian Congo, three long, heavily thatched buildings on a square, with short vivid red pillars. The exhibits, too, are wonderful. Next to that the dark red African building, dashed with dull gold and with a most magnificent inner court; it is called the Occidental French Indies and stands next to the Ankor-Vat, ancient fantastic temple from Cambodia. The majesty of this temple is overwhelming, and ten thousand people gather there daily to rush up the steep stairs to its dark, mysterious interior.

Madagascar, also vivid red, with a strange horned obelisk, is very grand, and the Beaux Arts is an Asiatic house of yellow with a court upheld by tall red lacquer pillars, around a weird tall fountain, and, strangely, lovely palms and cactus plants.

Italy has a Roman building, a good restaurant and many kiosks. In fact, the grand effect of the exposition is rather spoiled by the catchpenny features, the booths for this and that. We can avoid these things ourselves two years hence.

Although there was a cloudburst in the Bois on Sunday, a few people weathered the weather and motored out to Bagatelle to see the loveliest rose gardens in the world.

* *

Club in Renovated Palace.

In the fall it is rather fun to go out to the Polo club for tea, and to lunch and tea at the Union Interalliée. This lovely club is an old palace on the Faubourg St. Honoré. Its magnificent gardens, extending down to the Avenue Gabriel, have been beautifully renovated for this important exposition year. Men use it much to entertain guests from out of town, as a luncheon club. When the weather is fine, under the red and white striped umbrellas on the terrace and in the gardens, one find the most distinguished people in town at tea at 5 o'clock.

The Ritz has many fresh pink geraniums in its tea gardens, and dark blue umbrellas, but somehow the people there all seem to be strangers out to see something, somebody.

I had a very good dinner the other night at a place called "La Chaumière Normande," on the way up to Montmartre. It seems the stock brokers all go there for lunch, and Julien, the owner, knows everybody on earth. We ate on peasant linen with purple and yellow bars, in a snug little corner. There was a perfect soup, and the principal dish was whitebait, not the tiny little ones of London, but rather well grown up. Julien made the sauce, mixed the salad, and suggested raspberries and triple cream, and they turned out to be giant raspberries, the best ever.

After dinner we taxied up to the top to the terrace of the Sacré Coeur, and there was the full moon sailing over Paris. Owing to the mists we could see little of the Ville Lumiere, but down below on the left is the garden where Louise and Julien sing so enchantingly in "Louise," and I could not help feeling sorry that the days are gone when Mary Garden sang that poetic rôle.

Only a few tourists were stirring around in the narrow ways of Montmartre that night.

* *

A Chic, New Restaurant.

A new restaurant that has great success is in the Rue d'Armaille near the Place des Ternes. The manager was a chef in the palace of the czar of Russia, and the cooking, I hear, is the best in Paris! There is no music, but the company is chic and the prices are low for the times.

But one cannot do everything and eat everywhere in Paris, alas! One day I was driving along the Boulevard Raspail on the left bank—and suddenly to the left there were a wall, tree tops and the mansard of an ancient building. "The Abbé aux Bois," said my companion. It was the old convent where the beautiful Mme. Recamier went to spend her last years. And every day the devoted Chateaubriand left his lovely house in the Rue de Bac and walked that narrow sidewalk to call upon the enchantress.

A call at the convent in the failing light revealed the spotless interior, waxed floors, horsehair seats, white washed walls, and crucifixes of a house of devotees. The Mother Superior could not receive us. Ninety-four years old, what did she know of romantic Americans? And what did the old, old *religieuse* who took her place know of the devotion of M. de Chateaubriand for the great beauty of Napoleon Bonaparte's court? It was a little community of old, old ladies behind the walls of the Abbé aux Bois, dying out, hardly more than automatoms in their black habits and the crisp white frills under the long black veils.

I do not speak of Chicago people, or Americans in general, because they are so sparse. And the weather being bad, one does not meet the ones who are here. The Comtese de Gramédo called me up, in from her chateau at Ranville for a day, and Mr. and Mrs. Robert Dunham are at the Meurice. Mrs. McKay Le Roy is also there with her cousin, Mrs. Arthur Slade, and her niece, Mrs. Charles C. Cushing, with her children. Mrs. Cushing has just arrived from a visit at Saratoga with the Marshall Fields. The Oren Tafts are here, Mrs. Phelps Hoyt, Mrs. R. T. McKeever, Mr. and Mrs. Dexter Cummings, Mr. and Mrs. Lester Armour, Robert Hall McCormick, Mrs. William Conger, Miss Cornelia Conger, Arthur Heun, Arthur Meeker Jr., Miss Helen Gilbert, Mrs. Charles Hewitt, Mrs. William Pullman, Mrs. Richardson Dunham and her daughter, Mrs. Casselberry.

* *

Fresh Laurel Offering.

Walking on the Rue de Rivoli, at the lower end of the Louvre, I came upon that giant statue of Admiral Coligny in front of the French Protestant church. At his feet lay an immense fresh laurel wreath. Just then the hour struck from over the way at St. German l'Auxerrois, that same bell that rang for the massacre of St. Bartholomew's. And, looking up at the dark mass of the Louvre, I saw the window where Charles IX. stood watching the slaughter of his subjects on that fateful night.

At the other end of the Rue de Rivoli, Place de la Concorde, one walks or drives at night to see the magnificent effects of lighting. Flood lights inundate the Crillon and its companion, Ministère de la Marine, with their pillars and stone porticoes, throwing their classic lines in bold relief.

The great seated statues of the cities of France, the obelisk, and two splashing fountains are also featured, so that one is thrilled by the unearthly pure white beauty of this place which once featured the guillotine.

MRS. MAYO HAMILTON SOLEY.
[Toloff Photo.]

MRS. DAVID L. MESSER.
[Grinsted Photo.]

MR. AND MRS. MAYO HAMILTON SOLEY, whose marriage took place on Sept. 12, are to reside in Cambridge, Mass. Mrs. Soley is the former Miss Anna Louise Hughes, daughter of Bishop and Mrs. Edwin Holt Hughes of Wilmette.

Mr. and Mrs. Morris Morse of 2303 Winona avenue announce the marriage of their daughter, Leona, to David L. Messer, son of Mr. and Mrs. Nathan Messer of 4854 North Troy street. The bride and groom will reside in Rockford, Ill.

BRIDE

MRS. PAUL GERLACK.
[Scott Photo.]

Mrs. Paul Gerlack was, prior to her recent marriage, Miss Leona Bornhofen, daughter of Mr. and Mrs. John Bornhofen of 6257 Wayne avenue.

FLORENTINE
The Salon of Highest Standard Methods
Of Permanent Waving

Eugene Realistic Nestle Le Mur
Reg. $10 Wave Limited Time
$5
Complete—No Other Charges
Absolutely no finger waving reuired—Just push your hair up into a beautiful, natural-looking wave.
Finger Wave, Marcel, Hair Trim, Manicure, Arch or Henna Rinse 50c
FLORENTINE
39 S. STATE ST., Cor. Monroe
12th Floor Dearborn 9530
With or Without Appointment

Fall Weddings of Chicago Girls Given Priority in Social Realm

[Continued from page one.]

her sisters, Mrs. Edwin E. Tullis [Anne Wood] and Mrs. James Roland Addington [Sarah Wood]. Mrs. Tullis and Mrs. Addington are to be matrons of honor, and the fourth and youngest of the Woods' daughters, Miss Mary Wood, is to be one of the bridesmaids. The other bridesmaids include Miss Janet Kirk, Miss Christabel Wheeler, Miss Ruth Card, Mrs. Joseph Terbell [Phoebe Logan], Miss Rosemary Baur [whose own wedding to Bartle Bull is set for Nov. 7 at St. Chrysostom's], Miss Virginia Thurman of Baltimore, and Miss Louise Day Smith of Memphis.

Mr. Fentress is to have his brother, Paul Fentress, for his best man, and for ushers, Thomas Fentress, Gordon Kelley, Dustin Grannis, William Powne, John Farrar, John Gilbert of Philadelphia, James Guller of New York City, Burbeck Crabbe, who is also an easterner, and James Roland Addington.

* *

Another Lowden Wedding.

After the Wood-Fentress nuptials the next wedding of consequence will be that of Miss Florence Lowden, the Frank O. Lowdens' daughter, and Dr. C. Philip Miller, associate professor of medicine at the University of Chicago. It is to take place in October at the Lowdens' Sinnissippi farms on the Rock river at Byron. It isn't to be such a large affair as the last marriage in the family, when a special train carried hundreds of guests to Byron, and all the countryside roundabout convened to see Harriet become the bride of Albert F. Madlener Jr. There will be only family and intimate friends present. Miss Lowden is having her two sisters, Mrs. Madlener and Mrs. John B. Drake Jr., to attend her.

But to get off matrimonial matters, another happening of interest this week is Miss Elizabeth Chase's moving picture show. The movies that she and Miss Alicia Patterson took on their adventurous travels around the world last winter have been compiled into a first rate and absorbing film—at least, they were appraised so by a fastidious audience that saw them at Mrs. Joseph M. Patterson's dinner party and preview a week or so ago.

Miss Chase planned first to show the pictures and give her travel lecture in the new library building in Lake Forest, but now it's been decided to have them at the Wayne Chatfield-Taylors' Lake Forest residence next Friday evening at 9 o'clock. Miss Chase will turn over the proceeds from the performance to charity. Her partner on the trip, Miss Patterson, is to fly here from New York on Thursday to be present for the occasion.

* *

Of Current Interest.

Of immediate interest in the social strata are such concerns as buying new fall clothes; housecleaning; moving; the opening of the hunt season at the various hunt clubs in the country near Chicago; the postponement of the eastern college openings because of the infantile paralysis epidemic; and, as we mentioned last Sunday, meetings to get charity and benefit activities started.

The early fall debuts are over, and the pretty buds are going through a most strenuous course of dances, being rehearsed for the Service club show, "Hit It Up." They have to rehearse, actually, night and day, such concentrative effort being necessary to get a life-size revue in shape in exactly one month, ready for the performance on Oct. 24. The evening sessions are mostly for the benefit of the young men who can't get away from classes or work in the daytime to rehearse.

Of course, you hear women saying, "Well really, my dear, I'm not going to get a new stitch. I'm just going to wear my last year's rags," and they do say that the White Elephant Rummage shop isn't getting its usual autumn quota of castoffs, but, nevertheless, there are new and smart togs blossoming forth just the same, and the pro and con interest in the Empress Eugénie hats' argument is more animated than it would be were it purely vicarious.

* *

In New Homes.

People who are going to move into new domiciles in the near future include Mrs. Frederic W. Upham, the Barrett Wendells, the Sterling Mortons, Mrs. Robert Hall McCormick, the George Ranneys, the John Shepard Stones, and the Wallace Winters, all of whom are to have apartments in the new building at 1260 Astor street; the Solomon A. Smiths and Mrs. William C. Niblack, who are moving into the 1242 Lake Shore drive building, and the Joseph Leiters, who have leased the residence at 44 Banks street for the winter.

Most of the people who rent places in the country for the summertime have moved back into their town dwellings, but those who own their country places are remaining in them until late in the fall. Many of them enjoy the autumn season the best of all.

I heard Mrs. Samuel Insull Jr. telling some one one day at luncheon that they weren't thinking about coming in from their Libertyville place for several weeks longer. "That island estate of the young Insulls is probably the most unique country place anybody ever thought of. It's called "Simple House" and it is on Scilly island in the middle of an artificial spring fed lake near the Samuel Insulls' estate at Libertyville.

On the island, besides the house itself, are a miniature lighthouse, with a revolving beacon to guard the lake and a boathouse. "Simple House" is made like a yacht, with portholes instead of windows in the water floor room, and inside there are charts and boat hooks on the wall. The lake is stocked with Canadian bass. There is a bridge joining the island and the mainland, but it is to be torn down some day.

BETROTHED

MISS ROSALIE HELFAND.
[Humboldt Photo.]

Mr. and Mrs. Samuel Helfand of 1136 North Francisco avenue announce the engagement of their daughter Rosalie to Herman H. Manaster, son of Mr. and Mrs. Fred Manaster of 1359 North Artesian avenue.

Easterners Arrive for Usual Autumn Hot Springs Visit

HOT SPRINGS, Va.—[Special.]—Many notable folk have arrived for their annual autumn stay. Among them are Mrs. Payne Whitney, Mrs. Reginald de Koven, Mrs. John Aspegren and Amy Aspegren.

Others here include Dr. and Mrs. J. H. Underwood, and Zilph Palmer, who joined her mother, Mrs. Edgar Palmer of Princeton.

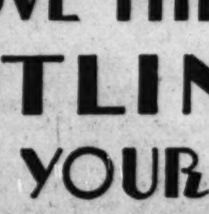

REMOVE THE FOOTLINES FROM YOUR FACE

Foot-Friend SHOES

THRU the whirl of today, into the activity of tomorrow—countless steps, mile upon mile—a terrific strain is imposed on your feet . . . and this strain is quickly expressed in your face.

Is it any wonder then that women who are particular about their looks are turning to Foot-Friend shoes? Foot-Friends are built to properly support the weight in motion—they fit snugly around the instep and ankle—their style keeps you in fashion as long as you wear them.

If you would learn Woman's Greatest Aid to beauty, be fitted with a pair of these famous Foot-Friends tomorrow. Fashioned in the latest mode.

* Shoes that do not fit—that are not made correctly—cause actual suffering, ruin health and disposition and are woman's greatest beauty enemy. Protect your beauty. "Remove the footlines from your face" with Foot-Friend shoes.

SNUG HEEL Foot-Friend

$8.50 TO $10.50

© 1931, The Lape & Adler Co.
THE LAPE & ADLER CO., COLUMBUS, OHIO
Sold by

CITY OF CHICAGO
Bauer Shoe Company 2 North Cicero Ave.
Daemicke Boot Shop 2212 E. 71st St.
A. F. Hamacek 4645 Broadway
C. B. Hedstrom 930 W. Belmont
C. B. Hedstrom 5202 N. Clark St.
Nierman's Bootery 3231 W. 63rd St.
E. H. Olson & Bro. 5139 W. Chicago

SUBURBS
Evanston Vose's Bootery, 1924 Central St.
Forest Park H. J. Meyer
Riverside The Likens Shops
Winnetka Bloomdahl & Sundmark

ILLINOIS
Alton Morrissey Bros.
Aurora Ed Nye Johnson at Weil's
Beardstown J. Phil Ruppel
Belvidere Driscoll's Fashion Bootery
Bloomington Rodgers Shoe Co.
Cairo Terrell-Karcher Shoe Co.
Champaign Spalding's Shoe Store
Clinton Phares-Baker
Danville Kiningham Shoe Store
Decatur Rodgers Shoe Store
Elgin Ackemann's Dept. Store
Galesburg Bun's Bootery
Jacksonville Hopper & Son
Joliet Lewis Bros.
Macomb Randolph Shoe Co.
Mattoon J. Morris
Moline Rank's Shoe Store

ILLINOIS (CONTINUED)
Ottawa P. J. McManus
Paris T. J. Morrissey
Peoria The B. & M.
Quincy Heintz's
Rockford Driscoll's Fashion Bootery
Savanna Kranert Shoe Store
Springfield The Morrissey-Argus Co.
Sterling The W. J. Bell Co.
Streator Welter-Lloyd
Waukegan Rubin's Dept. Store

INDIANA
Anderson Williams Shoe Store
Hammond Edw. C. Minas Co.
Kokomo Quality Boot Shop
Lafayette A B C Shoe Co.

IOWA
Burlington Hertzler & Boesch
Cedar Rapids Matson Co.
Davenport M. L. Parker Co.
Mason City Stevens Shoe Co.
Ottumwa The Truefit Co.

WISCONSIN
Beloit Paul L. Murkland
Green Bay Hoeffel's Boot Shop
Kenosha Cohn's Shoe Store
Madison Brown Shoe Store
Milwaukee The Boston Store
Manitowoc Koutnik Shoe Co.
Stevens Point Ringness Shoe Co.
Sturgeon Bay A. J. Noren
Superior The Vogue Bootery
Watertown Leo Ruesch & Son
Wausau Porath & Schlaefer

MINNESOTA
Duluth Clark Shoe Co.
Rochester Baker & Steinbauer

MICHIGAN
Battle Creek The Butcher-Black Co.

L. Siegel Co.
305 W. ADAMS ST., 2nd FLOOR
Manufacturers and Wholesalers of
THE Siegfield GARMENT
Strictly Man Tailored

NOW SELLING DIRECT TO THE PUBLIC

For 20 years L. Siegel Co. has been known as one of the leading makers of fine apparel for women, selling to stores only.

SAVE 40% ON BETTER FALL COATS and SUITS

Tailored to your individual preferences at no additional cost.

Fit, Workmanship and Satisfaction Guaranteed

This Vionnet model of Forstmann's Chella with its silky black caracul collar and cuffs is typical of our Paris inspired models.
Our Price, $56.50
Retail Value, $97.50

OTHER SIEGFIELD VALUES $39.50, $55, $85, $125
Open Every Day, Including Saturday, Until 7 P. M.

Club A

Local Conferences Prepare the Illinois Federation for Its Regional Session to Be Held in Chicago, Oct. 29.

By Roberta Nangle.

WITH vacations over and children reluctantly off school, it's time for the woman to don her new ... hat and smart fall dress to ... the preliminary meetings of ... organization.

All over the state, club women ... preparing to take up their varied ... terests where they left off last spr... Press chairmen are busy with not... to club editors, and secretaries ... dashing off bulletins to their mem... ship lists.

The Illinois federation, parent of ... state clubs, is getting in touch ... its 80,000 members by means of ... ferences in every part of the st... Two thousand member clubs will h... the opportunity to get acquai... with officers and department he... at meetings in eight cities, embra... the club members of twenty-five ... tricts.

Conference in Chicago.

After matters get nicely starte... these district meetings, there will ... a large and important regional ... ference in Chicago. It will be ... on Thursday, Oct. 29, at the H... Sherman, and every department ... the federation will come in for ... share of attention at either the m... ing, afternoon, or evening ses... District and state chairmen will ... present and all club members are ... vited to attend. The president, ... Mary A. Wall, will preside, assi... by Mrs. A. H. Johnson, who is ... charge.

The most vital problem which ... cerns the federation at present is ... course, relief for the needy. Mrs. ... has been appointed by Gov. Em... son to serve on his executive com... tee of the commission of relief, ... will head the movement among ... women throughout the state. ... Willis J. Burgess, executive s... tary, will serve on the committee ... speakers appointed by the gover... Needless to say, philanthropic se... always has been the backbone of ... routine, and it will be given re... during the coming winter.

Other Worthwhile Projects.

While the relief work goes on, ... ular progress will be made in ... of the numerous departments of ... federation. The home, the wel... and the safety of children in ... time of unemployment will no... overlooked. Legislation, educatio... citizenship, conservation of natur... sources, art, music, community ... ics, and other subjects of widesp... merit and interest will be empha... in the season's program.

One of the thriving young de... ments of the federation is the j... membership, which was inaugu... only a few seasons ago. Illinois ... leads the nation in the numb... junior and associate members. ... cial attention has been given to ... younger members, who are ... groomed to carry on the work st... by their elders. The conferenc... Oct. 29 will close with an eve... meeting for the juniors, timed so ... those who are employed may at...

DOWNTOWN CLUBS

The following department me... will be held this week at headqu... of the Illinois Federation of Wo... Clubs at 30 West Washington ... Law observance, Mrs. William ... Gourley, chairman, tomorrow ... a. m.; motion pictures, Mrs. R... M. McClure, chairman, Tuesd... 10:30 a. m.; second district Park ... School for Girls, Wednesday ... a. m.; Ninth district board of ... tors, Friday at 10 a. m.

Activities of the Illinois Leag... Women Voters for this week ... follows: The finance committ... the Cook county league will m... Tuesday at the league headqu... 203 North Wabash avenue, und... chairmanship of Mrs. Willia... Hibbard. Finance Field day ... autumn gathering of pre... finance chairmen, and treasurer... the local leagues throughou... state, will be held on Thursd...

BRIDE

MRS. JAMES C. BEA...
[Du Bois Photo.]

Dr. and Mrs. Martin H. ... ham of Wilmette announ... marriage of their daughter ... erine Ann to James C. Bea... of Mr. and Mrs. Claren... Bean of Iron Mountain, Mi...

Club Activities Engage Attention of Women

Local Conferences Prepare the Illinois Federation for Its Regional Session to Be Held in Chicago, Oct. 29.

By Roberta Nangle.

WITH vacations over and the children reluctantly off to school, it's time for the club woman to don her new Eugenie hat and smart fall dress to attend the preliminary meetings of her organization.

All over the state, club women are preparing to take up their varied interests where they left off last spring. Press chairmen are busy with notices to club editors, and secretaries are mailing off bulletins to their membership lists.

The Illinois federation, parent of the state clubs, is getting in touch with its 80,000 members by means of conferences in every part of the state. One thousand member clubs will have an opportunity to get acquainted with officers and department heads at meetings in eight cities, embracing the club members of twenty-five districts.

Conference in Chicago.

After matters get nicely started at the district meetings, there will be a large and important regional conference in Chicago. It will be held on Thursday, Oct. 29, at the Hotel Sherman, and every department of the federation will come in for its share of attention at either the morning, afternoon, or evening session. District and state chairmen will be present and all club members are invited to attend. The president, Mrs. Mary A. Wall, will preside, assisted by Mrs. A. H. Johnson, who is in charge.

The most vital problem which confronts the federation at present is, of course, relief for the needy. Mrs. Wall has been appointed by Gov. Emmerson to serve on his executive committee of the commission of relief, and will lead the movement among club women throughout the state. Mrs. Ella J. Burgess, executive secretary, will serve on the committee for women appointed by the governor. Needless to say, philanthropic service always has been the backbone of club work, and it will be given readily during the coming winter.

Other Worthwhile Projects.

While the relief work goes on, regular progress will be made in each of the numerous departments of the federation. The home, the welfare, and the safety of children in this time of unemployment will not be neglected. Legislation, education for citizenship, conservation of natural resources, art, music, community service, and other subjects of widespread need and interest will be emphasized in the season's program.

One of the thriving young departments of the federation is the junior membership, which was inaugurated only a few seasons ago. Illinois now leads the nation in the number of junior and associate members. Special attention has been given to these younger members, who are being trained to carry on the work started by their elders. The conference on Oct. 29 will close with an evening meeting for the juniors, timed so that those who are employed may attend.

MRS. MURRY NELSON.
[Underwood & Underwood Photo.]

MRS. THOMAS BOUCHIER.
[Henri Lannart Photo.]

MRS. J. MARC FOWLER.
[Moffett Photo.]

MRS. WILLIAM LOWITZ.
[De Haven Photo.]

MRS. MURRY NELSON, president of the Woman's City club, will preside at the opening reception tomorrow afternoon in the club's headquarters at 6 North Michigan avenue.

The First District of the Illinois Federation of Women's Clubs, of which Mrs. Thomas Bouchier is president, will hold its opening meeting and president's day on Monday, Oct. 5, at the Morrison hotel.

Mrs. J. Marc Fowler, director from Illinois of the General Federation, and past president of the Illinois Federation of Women's Clubs, will be one of the speakers at the regional conference to be held on Oct. 29 at the Hotel Sherman.

Mrs. William Lowitz is president of the Protectorate for Dependent Protestant Children, which is sponsored by the Protestant Women's Service club. The club's first meeting will be held on Wednesday, Oct. 7, in Marshall Field's Wedgewood room.

DOWNTOWN CLUBS

The following department meetings will be held this week at headquarters of the Illinois Federation of Women's Clubs at 20 West Washington street: Law observance, Mrs. William M. Hanley, chairman, tomorrow at 10 a. m.; motion pictures, Mrs. Richard E. McClure, chairman, Tuesday at 10 a. m.; second district Park Ridge School for Girls, Wednesday at 10 a. m.; Ninth district board of directors, Friday at 10 a. m.

Activities of the Illinois League of Women Voters for this week are as follows: The finance committee of the Cook county league will meet on Tuesday at the league headquarters, 28 North Wabash avenue, under the chairmanship of Mrs. William G. Hibbard. Finance Field day, the autumn gathering of president, finance chairmen, and treasurers from the local leagues throughout the state, will be held on Thursday at the home of Mrs. Frank Hixon in Lake Forest. The purpose of the meeting, which will open at 10:30 and extend through luncheon, will be to discuss the budget of the Illinois league for presentation to the state convention in November. The department of efficiency in government of the Illinois league will meet on Friday at 10:30 p. m. at headquarters, with Chairman Mrs. W. W. Ramsey presiding. In addition to considering changes in the program of work of the department to be presented to the state convention there will be special discussion of the proposed special session of the legislature. The Illinois league recently asked the governor to include in his call for the special session the revision of assessment machinery. At 2:30 the committee on legal status of women will meet at headquarters. Mrs. C. P. Fowler, chairman, will preside. The main object for discussion will be proposed changes in the program of work of the committee.

The Woman's City club will hold the first of a series of Friday luncheon discussions of "The Effect of the Unemployment Crisis on County Welfare" on Friday in the clubrooms at 6 North Michigan avenue. Emmett Whealan, president of the board of county commissioners, will speak on "Problems of the County."

The Chicago Woman's Ideal club will hold its opening meeting and luncheon on Thursday at the Stevens hotel. The guests will include Mrs. Mary A. Wall, president of the Illinois federation; foreign consuls to Chicago, and Walter Noble Burns, author. The program will be devoted to Indian and New Mexican topics, and there will be a display of Indian art and Mexican pottery. The president, Mrs. Frank M. Fulton, will preside.

Fort Checaugou chapter of the Daughters of the American Colonists will meet on Saturday at 10:30 a. m. at the Woman's University club. A luncheon will follow at 12:30 p. m.

The Friends of American Writers will hold their first literary tea on Wednesday at 1:30 p. m. at the residence of Mrs. Robert Malcom, treasurer, at 3328 Washington boulevard.

The Chicago Society of Ohio Women will hold its fall outing tomorrow at the South Shore Country club. Mrs. Daniel E. Knowles is in charge of reservations.

The Central Council of Childhood Education will hold its opening meeting on Saturday at 11 o'clock in the Eleanor club rooms at 16 North Wabash avenue. "Creative Work with Children" will be discussed by Dudley Crafts Watson of the Art institute.

The Catholic Woman's league will open its thirty-seventh year on Saturday afternoon at 2 o'clock in Curtiss hall of the Fine Arts building. The principal speaker will be Dr. Edward Menge of Marquette university. The new president, Miss Nellie F. Ryan, will preside.

The Conference of Jewish Women's organizations will open its season with a breakfast at 12 o'clock tomorrow at the Covenant club. Eighty-six organizations are affiliated with the conference, which meets regularly on the fourth Monday of each month in the Medical and Dental Arts building. Mrs. Edward Loewenthal is the new president.

The woman's auxiliary of the Chicago loop orthodox synagogue will hold its third annual dance next Sunday night at the Hotel Sherman. Dr. M. S. Sheffner is general chairman.

Hadassah will hold its opening meeting on Thursday at the Congress hotel. Dr. Abram L. Sachar, director of the B'nai B'rith Hillel foundation at the University of Illinois, will be the principal speaker.

The Infant's Aid will hold its opening meeting tomorrow at 2 p. m. at the Standard club, which will be its headquarters during the season. Mayor Cermak will speak.

The Campion Mothers club will hold its first monthly meeting and luncheon tomorrow at 12:30 p. m. at the Midland club.

The B. M. Z. Woman's club will open its season tomorrow with a meeting at the club home at 1648 South Albany avenue. Dr. S. B. Freehof will speak.

NEIGHBORHOOD CLUBS

The Arche club will hold its opening meeting and president's day on Friday at 10 a. m. at the Shoreland hotel. Mrs. Lura H. Rothmann is chairman of the day and Mrs. Charles L. Samson is president. Mrs. A. J. Johnson, vice president of the Illinois federation; Mrs. Oliver H. Runyan, second district president, and Miss Emily Larned, president of the American Opera society, will be guests.

The Woman's Neighborhood club of Rogers Park will hold its first meeting on Friday at 1:30 p. m. in the Indian Boundary park community house. The new president, Mrs. J. Willson Coffey, will preside.

The Young Woman's auxiliary of the Englewood Woman's club will open its club year tomorrow with a reception and musical at the residence of Mrs. Bruce Tidholm at 7056 Perry avenue. Mothers of the club members, members of the board of directors of the parent club, and officers of the third district will be guests.

The Kenwood Social Service club will hold a regular meeting tomorrow at 2:30 p. m. at the residence of Mrs. Henry W. Jones at 1233 East 50th street.

Mrs. Quincy Wright, president of the Cook County League of Women Voters, will be the speaker at this year's opening meeting of the South Shore league on Wednesday, at 1:45 p. m., in the Bryn Mawr Community church. Mrs. Wright will discuss the relation between the local leagues and the Cook county organization. A reception and tea will follow. As usual, the meeting is open to all women of the community.

The Woodlawn Mothers' Round Table will hold its opening meeting on Wednesday at 2 p. m. in the First Presbyterian church parish house.

The South Side Woman's club will hold its opening meeting on Tuesday at 1:30 p. m., at the Windermere East hotel, with the president, Mrs. M. D. Bernstein, presiding.

Johanna No. 9, U. O. T. S., will open its 58th season on Thursday at 1:30 p. m. at the Emil Hirsch center. Mrs. Adolph Hecht, who has been reëlected president, will preside.

The Northwest League of Women Voters will hold its opening meeting of the fall on Thursday at 2 o'clock, at the Independence Park Women's clubhouse, at Byron and Hamlin avenues. Mrs. Quincy Wright will speak on league matters of interest. After the meeting there will be a tea.

The Marks Nathan North Shore auxiliary will hold a directors' meeting on Thursday at 2 p. m. at the residence of Mrs. H. Blum at 3500 Sheridan road.

The Logan Charity league will hold its fall charity dance next Sunday evening at the Knickerbocker hotel.

The Riverside Woman's club will meet on Thursday at 1 p. m. in the town hall. A musical and dramatic program will be given.

The West End Woman's club will open its 40th year on Friday with a president's day reception at 1:30 p. m. A program and tea will follow.

The La Grange League of Women Voters will hold an all day citizenship school tomorrow to discuss government in Cook county and the workings of the Illinois general assembly. Among the speakers on the program will be Mrs. Lynn B. Stiles, chairman of the Cook county government committee, and Frank Foster, representative from the 7th district in the Illinois general assembly.

BRIDE

MRS. JAMES C. BEAN.
[Du Bois Photo.]

Mr. and Mrs. Martin H. Bickham of Wilmette announce the marriage of their daughter Catherine Ann to James C. Bean, son of Mr. and Mrs. Clarence M. Bean of Iron Mountain, Mich.

CLUB ETHICS

By Maude Swalm Evans.

THE charter member was busy window shopping when the committee chairman greeted her.

"Selecting your new gown for the opening reception of the club?" inquired the committee chairman.

"No, indeed — not in my present financial state. I'm just trying to find out how to make my old one look like a 1932 model," answered the charter member. "I've been in the country all summer, and haven't had to think about dress up clothes."

"You have a wonderful coat of tan," envied the committee chairman. "Don't know as I ever saw you look better, or younger. You must have had a gorgeous vacation."

"I did," agreed the charter member. "I learned to run an auto and a motor boat, played golf, and went swimming and fishing."

"Whew! I drive some, but I stopped doing the other things years ago."

"Most women do after they're 25 or 30. It's too bad. If they played more, actively I mean, not bridge or backgammon, they wouldn't have so many things the matter with them after they reach fifty—their hearts, or feet, or livers."

"I remember now, you were the chief mover in the effort to get a swimming pool put in our club building several years ago," recalled the committee chairman.

"Yes, and I failed," admitted the charter member. "One dear member told me I should try to act my age. As a matter of fact, it was almost entirely the younger element in the club that supported me."

"You seem to have the special gift of eternal youth," voiced the committee chairman. "Our juniors recognize it when they insist on your being their counselor year after year."

"Special gift, fiddlesticks!" scorned the charter member. "Most any woman can keep young if she continues to play after she's grown. We'll get that pool yet, and then you'll see. We'll swim into middle and old age without even knowing it."

Southern Dahlia Exhibit Interests Asheville Guests

ASHEVILLE, N. C.—[Special.]—The Tri-state Dahlia show at the Grove Arcade is the principal event of interest to Chicago visitors here for the early autumnal season. Some of the most beautiful specimens of dahlias to be seen in America are shown at the Tri-state show each year, the flowers being entered from Tennessee, Virginia, West Virginia, North and South Carolina and Kentucky.

An Indian fair, Oct. 6, 7, 8 and 9, will feature Indian ball games, green corn and eagle dances, blow gun and archery contests, and displays of the products of the Indian farms.

Among recent arrivals from Chicago are Mrs. Leo Huff, Mr. H. M. Friedman, Mr. R. V. Rotter, Mr. and Mrs. C. E. Jacobson, Mr. C. B. Thompson, all at the George Vanderbilt hotel.

Mr. and Mrs. Robert Knight and son, Mr. W. O. Redden, Mr. and Mrs. W. Menneman and Mrs. Joseph Ackerman of Chicago were recent arrivals at the Asheville Biltmore hotel.

Mrs. Don L. Quinn, Miss Louise Quinn, Mr. and Mrs. W. J. Rand Jr., Miss B. Rand of Oak Park and Chicago, Mr. and Mrs. George R. Kendall of Evanston, Ill., and Mr. and Mrs. F. P. Seymour of Oak Park were recent guests at Grove Park inn.

At the Charmil hotel are Mr. and Mrs. E. G. Hewes of Danville, Ill., and Mr. and Mrs. H. R. Hulszuist of Chicago.

Sojourning at the Battery Park hotel recently were Miss Bertha Gilbard and Mr. and Mrs. R. E. Zimmer of Chicago.

Makes "Glass Silk."

GLASGOW.—(AP)—The first factory in the United Kingdom for manufacturing "glass silk"—also known as "glass wool" and "sun glass"—has begun production here.

WHEN CHICAGO WAS YOUNG

[Continued from page one.]

Persia. She has a grasp of public questions which would do credit to a man, and she expresses herself forcefully. A very gifted woman, and a handsome one, too.

Dr. Sarah Hackett Stevenson was at Mrs. Groves' house this afternoon, and I was so happy to have a little visit with this brilliant woman physician. Dr. Stevenson, Dr. Sibelia Baker, and Dr. Odelia Blinn organized the free medical dispensary in connection with the association, and it has done remarkable work. It was the first downtown dispensary for women, and there is but one other in the city in charge of women physicians. The dispensary is well patronized, Dr. Stevenson says, and she has a chance, as she helps heal their bodily ills, to help them in other ways. The girls all love and trust her, and I think she has lifted all women to a higher plane, because of their confidence in her.

One of the matters discussed today was the need for a Saturday half holiday for working girls. Our merchants undoubtedly will give this, but it will be necessary to go about to see them all, and that will take time. I am on the Travelers' Aid committee of the association, and find it thrilling to hear from our representatives how they have been able to save from trouble the young girls who come to the city, and are lured away from the railway stations by those who will profit by their ignorance.

Another subject which came up today was that of conditions in the Cook county jail. In many cases, the boys have been kept in the same quarters with old offenders, which is, of course, a terribly bad arrangement. As Mrs. Groves says: "Boys should not go out of jail wiser in vice than when they came in." But that is just what happens now.

A member of the group, gathered at Mrs. Groves' house this afternoon, was Mrs. True [widow of Mr. William M. True], a great friend of mother's. Mr. True came here from Ottawa, Ill., in the sixties and laid out a sub-division on the far north side of our city—around Fullerton and Sheffield avenues. He died a year ago, but the family still lives in the lovely home on Ashland avenue, which they built some years ago. Mrs. True ["True by name and true by nature," as mother always says in mentioning her] is fortunate in having a fine family of children, who are a great comfort to her.

I joined mother at the Judge Rogerses', on Ashland avenue, and Will came there for us. We are devoted to the Rogers family and always welcome an excuse to call there. I wish it weren't so far to the west side from our house. Will says it will be easier when we get the "horseless carriages" some wild inventor in Europe is talking about. But, in the meantime, I like to be careful of our horses and of Michael, who isn't so young as he used to be. He is a dear, faithful old man. He was inquiring today when "Matty" would be coming home. Michael scorns to call her "Miss Martha," and I rather think that Martha likes the old name from him. None of the rest of us would dare use it!

Judge Rogers was telling us about the new Illinois club, which had its opening last night. He is president of this infant organization, which is composed of well known west side citizens. There are such men as: Leonard Swett [Lincoln's old friend and fellow circuit rider], Judge Richard S. Tuthill, the two Spragues [A. A. and O. S. A.], W. J. Chalmers, I. N. Camp, J. Harley Bradley, Richard T. Crane, Amos Smith, S. P. McConnell, J. J. Glessner, Arthur Orr, Sidney Kent, and other leaders in business and professional circles.

We drove past the club house, as we came home on West Washington street, and thought they had a beautiful house for their new organization. It stands in a large lot, facing Throop street—a fine large building, with a south frontage. The judge told us how elegantly the building is furnished and how handsome the gas chandeliers are. There are many valuable paintings on the walls, donated by the members from their own homes, or by some of our Chicago artists.

I must tell you how interested I am in the study class formed by the Art and Literature committee of the Woman's club. We are studying the history of sculpture, and Mrs. Henry Frank gave us recently a splendid paper on Greek sculpture. Mrs. Frank's sister, Miss Hannah Greenebaum, is also active on this committee. I have been asked to give a paper on "Famous Painters" next fall, and I must work over it this summer.

I was glad to receive your catalog of the national gallery treasures, and have often thought of you and Martha spending many hours there, now you are again in London. Thanks so much for the photograph of "Lady Hamilton as Bacchante," by Romney. I shall have it framed for our library. She was wonderfully beautiful and one of the most picturesque figures of her time, or, indeed, of any time. I was rereading Thackeray's "Vanity Fair" the other day, and smiled over old Miss Crawley's observation about Lord Nelson's relations with Lady Hamilton: "That was the most beautiful part of dear Lord Nelson's character. He went to the deuce for a woman. There must be some good in a man who will do that."

Mother was pleased with the copy of Spurgeon's sermons you sent her. She has a passion for sermons. I tell her not to read too many, for I don't want her to be too good.

Now I must close.
Your loving
MARTHA FREEMAN ESMOND.

Foot Notes.

Mrs. Denison F. Groves, at whose house, 115 Loomis street, the Woman's Christian association [which later was merged into the Young Woman's Christian association] was organized, was the mother of Mrs. Allan Clement of Chicago; Mrs. William E. Lucas of Beverly Hills, and George M. Groves of Evanston.

Four members of the True family have spent the winter at the Hyde Park hotel; Miss Elizabeth True, who has been for forty-four years the treasurer of the Young Women's Christian association; Mrs. MacKinlay, Charles and Albert True—all children of the Mrs. True whom Martha met at the Groves house in 1878.

Miss Hannah Greenebaum became Mrs. Henry Solomon, and lives at 2146 Lincoln Park West.

Mrs. A. G. Lester, 5702 Blackstone avenue, sends words of a song which has come down in her family. It dates from about the civil war period and was popular in the days when there was much rivalry between city and country. It is interesting in its summary of the labors of a farmer's daughter in the sixties.

THE COUNTRY MAIDEN.

Up in the early morning,
Just at the peep of day,
Straining the milk in the dairy,
Driving the cows away . . .

Brushing the crumbs from the pantry,
Hunting for eggs in the barn,
Feeding the geese and the shanghais,
Spinning the stocking yarn . . .

Cleaning the turnips for dinner,
Making the pumpkin pies,
Jogging the little one's cradle,
Driving away the flies . . .

Starching the "fixin's" for Sunday,
Churning the snowy cream,
Rinsing the pail and the strainer
Down in the running stream . . .

Spreading the whitening linen
Down in the bushes below,
Roaming o'er every meadow
Where the red strawberries grow.

Grace is in every motion,
Music in every tone;
Beauty of form and of feature
Thousands might covet to own.

Cheeks like the fairest spring roses,
Teeth of the whitest of pearls . . .
One of these country maidens is worth
A score of your city girls.

Answer to question No. 11: Johnny Hand was early Chicago's best known dance orchestra leader.

Question No. 12: Who was early Chicago's best known milliner? Her establishment on Wabash avenue was patronized by the élite in the sixties and seventies, and even later.

[Thanks to Dr. Clifford Mitchell of Chicago for suggesting this question among others]: What was your beloved little home town, and who was its greatest hero?

Send Victorian wise cracks, quaint sayings of the last century which have come down in your family, and country comparisons, to Herma Clark, care of THE SUNDAY TRIBUNE, Chicago.

WEDDED

MRS. BROOKS FULLER.

Announcement is made of the marriage of Miss Louise Vannatta, daughter of Mr. and Mrs. D. S. Vannatta of Chicago Heights, to Brooks Fuller. The bride and groom are graduates of the University of Chicago, where she was a member of Alpha Xi Delta and he of Lambda Chi Alpha. After their return this week from a wedding trip they will reside at 46 South 6th avenue, La Grange.

Rout London Car Thieves.

LONDON.—(AP)—Automobile thieves have been almost run off the streets of London.

There were more than 400 arrests in the first eight months of this year, and police say that instances of failure to recover stolen cars and catch the thieves now are rare.

Our Autumn Collection

— brilliantly individual — includes the most interesting Costume and Accessory fashions for morning, afternoon and evening.

Millinery - Gowns - Sport Clothes
Evening Wraps - Coats
Lingerie - Handkerchiefs
Hosiery - Gloves - Bags
Jewelry - Gifts

CHAS · A · STEVENS · & · BROS

PEARLIE POWELL
320 MICHIGAN AVENUE · NORTH

"Economy is Socially Smart"

and economy is cleverly depicted in the

GOWNS

made in our

Dressmaking Workrooms

Presenting the new silhouette that has so greatly changed the mode, in a distinctive collection of models . . . elegant in their conception . . . that are decidedly not commonplace.

$69 and $89

Heretofore made at $125 and upwards

NOTES FROM KERMANS
PARIS SKETCH BOOK

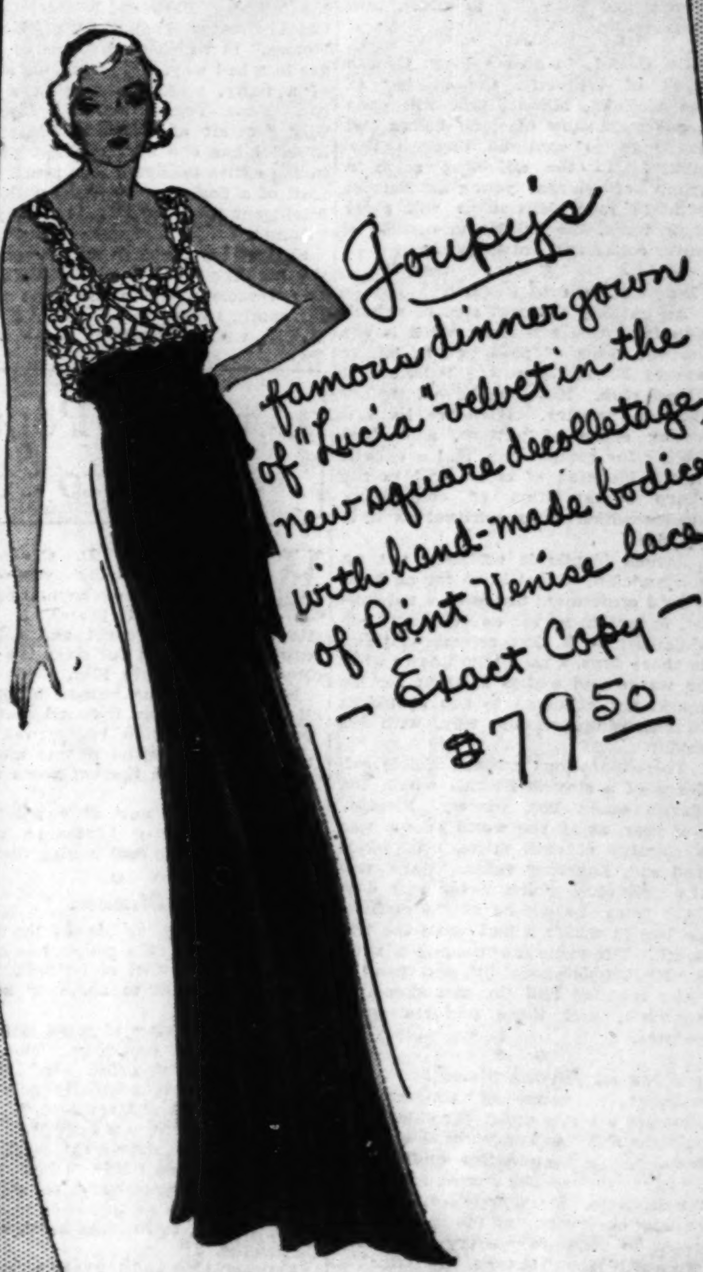

KERMAN'S
160 N. MICHIGAN
NORTH OF RANDOLPH

Current Shows at Galleries

Pictures Run Through Varied Gamut of Good, Bad, and Indifferent; "Moderate Price" Exhibit Worth a Visit.

By Eleanor Jewett.

THERE are several exhibitions going on at present in various galleries any one of which will enable you to while away a number of precious moments, or not precious moments—depending on your point of view as to whether or not time is money and, if it is money, what particular currency it is kin to, and whether you are speaking of it after or prior to 1929.

The exhibit at which you will get the least for your time is that of water colors by Irma Selz and Franklin Van Court in the Studio gallery of the Diana Court building. Last year Irma Selz showed, in the Walden-Dudensing gallery, a group of caricatures of Chicagoans of greater or less importance. They were the type of drawing which is found in the chit-chat magazines, slight, not particularly malicious and not particularly pungent.

She has, in her current show, portraits in color, portraits based on the formulas that guide the cartoonist, and a few little pictures of slices of the out-of-doors. It is not too easy to evaluate these. Speaking frankly they are an utter loss to any one who is looking for originality, composition, and good color. Modernists of sorts will undoubtedly take an opposite viewpoint. They will point out with pride those same characteristics as being daring, unique, and individual.

* *

Shadow of Disapproval.

To paint in this way is something like playing the violin symbolically. One finds the same results. Intuition run wild is the most dangerous of masters unless it is fast in the guiding strings of unimpeachable taste. Where a fondness for glaring colors and discords is rampant, where pattern is the crudest slicing and joining of parts, the thinking observer must pause before allowing chivalry to gloss over the inaccuracies with a smoothly turned phrase of innocuous comment.

Some of the disapproval that casts a shadow over the work of Miss Selz falls, too, upon the paintings of Franklin Van Court which hang on the opposite wall of the gallery. These are heads and landscapes. They, too, are the work of a youthful modernist fighting bravely, in a world where beauty exists, to deny that beauty. He has banished sentiment, tenderness, symbolism, charm, grace, harmony, and the personal note from these pictures. There remains a matter of fact series of episodes told with exaggerated bluntness.

* *

Modernist Motif Again.

In the neighboring room there are drawings and dry points by Elizabeth Colwell, and here again is the modernist motif of making the plainest of ordinary circumstance. Modernism does that. It either branches out into the incredible or it feeds its adherents a diet of bread and milk.

The pictures in this show adhere to the simple life modernist trend. Some of them are extremely well done. There are flowers and other plants, various still life compositions and figure studies. It is by the grace of God and through no act of man that the torsos which catch the eye are largely molded, firm and obviously well muscled. There is evident strength in Miss Colwell's work, and a sure eye for truth and for detail. The slightest injection of humor, of romanticism, of poetry, drama, or of the ideal, would life them out of the merely good category in which now they rest.

On Oct. 1, in this gallery, George Lusk of Wilmette, the brother of the violinist, Milan Lusk, will open a one man show of water colors and drawings to continue through the month. In the adjoining salon a group of eleven young modernist painters from Milwaukee will show their work, the exhibit to consist of water colors and drawings also.

* *

Imagination and Poetry.

An entirely different sort of exhibition from this modernist work is the current show of paintings in oil by Arnold E. Turtle at the Palette and Chisel club. Here we have imagination and poetry. Here we have a strong sense of pattern, a decided feeling for composition, and a delight in the blending of colors and in the sharp juxtaposition of contrasting shades which is as spiritual as it is physical.

Arnold Turtle is certainly not an academician, except in so far as he is a good craftsman; nor is he a modernist, except in so far as he is an individualist; he is that refreshing thing in these days, a man who knows what he wants and makes straight for his mark, not ashamed to rub shoulders in fellowship, on the way, with his soul.

These paintings are the visible evidence of a stay in Florida which Mr. Turtle made last winter. Florida, last year, as all the world knows, was a country of chill mists, cold winds and sad, lingering rains. Many was the golf club which never saw daylight from the depths of the optimistic bag in which it had made the trip south. The same fate seemed in store for Mr. Turtle's paint kit, and then the skies relented and the sun shone, in snatches, and these pictures were painted.

* *

Nature in Joyous Mood.

About a dozen of the smaller sketches are run under the title "Sky and Cloud." A wonderful field, this, for a fertile imagination and an observant eye, one like James Topping's, for example. Mr. Turtle's eye proved equally observant and his imagination quick to seize upon every divagation of which the heavens are capable. Two of the sketches are particularly alive, Nos. 62 and 65.

Turning to the larger canvases, our immediate impression is of color and beauty. While it is true that in the smaller of the two rooms a too prevalent gray throws a melancholy monotony over the walls [always excepting that gorgeously rich canvas over the fireplace] the larger gallery is diversified with sunny days and wooded patches. "Peace" is an exquisite tapestry, "Faery Ring" is a harmony of trees and houses hung in air, so moist one fears the day cannot hold unshed all the tears that tremble on her lids.

"Capriccio Espagnole" is from the smaller room and is an exuberant flood of color, green, red and cream. "Sunny Days" is an impression of joyousness. "Palms" stands in odd combative attitudes. "Prelude" is sensuous and beautiful, rich in reds. "By the Drive" is charming and mellow. "Afternoon," one of the smaller sketches, is very lovely. "Cactus" is both interesting and delicate.

* *

"Moderate Price" Exhibit.

For the third exhibition of paintings, which will stretch our legs as well as our intellects, the third floor of the Stevens hotel is the locale, and the pièce de résistance is the "moderate price" exhibit of work by the artist members of the All-Illinois Society of the Fine Arts. There are some good things here and there, but on these we touch lightly. On the whole, however, considering the show from every angle, it is an extremely fine effort of this able body of painters. The prices run from ten to one hundred dollars.

Lucile Kaltenbach is exhibiting for the first time with the society, and her two attractive contributions are colorful. The one is "Rhythm," and the other, "Parisian Flower Girl." Carol Proctor shows "The King's Horses," in which a playroom of toys are in a bad way, also, a serious study of a fluffy, stuffed dog eying a red cat. Edna Vognild offers a fascinating portrait of a kitten. Marjorie Stempel has one of the ablest pieces in the entire exhibit in her pencil portrait of a dog, just his head, with the intelligent face turned toward you, "Sunny."

Samuel Jay Smith is another one of the highlights of the exhibit with his two veracious and virile boys from the south, two of the cleverest Negro studies we have seen in some time.

The "Still Life" by Eva Garrison is a tiny picture, but very charming, full of color. Lucie Hartrath shows a delightful, placid landscape, "Homeward Bound," that might have been painted in Brittany. "Buddy" by Mrs. J. Gidwitz is in the modernist manner, angles, dash and impression, but quite worthwhile. "Venice," by H. P. Watt, is one of the beautiful and finished pictures in the show. Gerald Frank offers another with his romantic dusk by the lake, where swans and nymphs are picturesquely grouped.

* *

Pictures Cut in Marble.

James Shield shows two landscapes in clear, bright color, effectively patterned. Abbie Lipton Gill offers "An Apple a Day," a composition excellently handled. Howard Brown is responsible for perhaps the most active etching, "Los Dos Gallos," which sums up practically all the Spanish of which I am master and is, in English, "The Two Cocks."

Pictures cut in marble are the novel work of Angelo Ziroli. They are most interesting, and in the proper place would undoubtedly prove most effective and decorative. The five which are shown here are all of episodes and characters from the different operas, "Rigoletto," "Pagliacci," "Cavalleria," etc. A unique work, this, and worth looking into. Helen Lerch Miller shows several charming heads of children done in plaster and a pair of attractive book ends with a little girl as their theme.

The Knoedler gallery has placed on view a group of etchings of big game animals and birds by Maj. A. Radclyffe Dugmore, who will be remembered for his fine show of paintings of African wild animal and bird life last year in this same gallery.

In the Florentine room of the Congress hotel there is a delightful exhibition of paintings of Europe and the orient by H. Parker Watt, under the auspices of the All-Illinois Society of Fine Arts.

"MARGHERITA SALVI as Madrilena: 'A Portrait,'" by Salvatore Salla. Senor Salla is the official portrait painter to the Chicago Civic Opera. Last spring he showed a most interesting group of paintings (portraits and still life) in the Allerton House gallery. He studied under Leonardo de Mango, a protege of the famous Italian Morelli. His training in art was acquired in various countries—Turkey, where in 1918 he painted a portrait of the sultan; in Switzerland, and in Paris. Salla came to Chicago four years ago. He is a distinct asset to the group of worthwhile painters of whom Chicago is proud. Among his fall portraits will be those of Herbert Witherspoon and Herbert Johnson.

Center of Population in U. S. Clings to Straight and Narrow

WASHINGTON, D. C.—(AP)—Moving steadily westward, the center of population of the United States is still clinging to the straight and narrow path it has marked out since the first census was taken in 1790.

When the census bureau tabulated all the 1930 returns, it found that the center of population had moved but 7.6 miles south while it was moving 22.3 miles west in the ten years from 1920 to 1930.

The center is now at a point 2.9 miles northeast of Linton, a small town in Indiana's coal mining district.

* *

The Shortest Distance.

Census bureau officials say the closeness with which the center has clung to the 39th parallel of latitude, veering only slightly to north or south, is remarkable.

In 1790 the center of population was 23 miles east of Baltimore. That was its northernmost point. In 1830 it reached its most southerly point, 19 miles southwest of Moorefield, W. Va., but the difference was only 21.4 miles.

The greatest movement west was in the decade from 1850 to 1860, when the center advanced 80.6 miles from a point 23 miles southeast of Parkersburg, W. Va., to 20 miles southeast of Chillicothe.

Between 1910 and 1920 the westward trend slowed up appreciably, the center advancing only 9.8 miles from Bloomington, Ind., to a point 1.9 miles west of Whitehall, Ind.

* *

The Center of Gravity.

Many persons, census officials say, confuse the "center of population" with the "median point." The center of population is the point which may be considered as the "center of gravity" in the United States.

In other words, it is the point upon which the United States would balance if it were a rigid plane and the population distributed thereon, each individual being assumed to have equal weight and to exert an influence on the central point proportional to his distance from the point.

The median point is the junction of the median line which divides the population equally north and south with the other median line which divides it equally east and west.

The advance of the center of population toward the west is due to a large extent to a big increase in the population of California.

Offsetting to some extent this western "pull" is the almost stationary populations of a number of prairie and mountain states in agricultural and mining regions as well as the trend to the industrial centers of the east. Tending to draw the center southward also are large increases in the population of Texas, southern California, and Florida.

Daughter of Argentine Beauty to Make Debut

WASHINGTON, D. C.—(AP)—Miss Helen Robbins will make her debut this winter. Her father, Warren Delano Robbins, is chief of the division of protocol and also acts as ceremonials officer at the White House.

Before her marriage Mrs. Robbins was Irene de Bryun, a famous Argentine beauty.

She and Mr. Robbins have been spending the summer with her parents in Buenos Aires.

Ex-Chicagoans Are Honored at Paris Parties

By May Birkhead.

PARIS.—[Special.]—Distinguished former Chicagoans who are taking part in Parisian life include John Motley Morehead, American minister at Stockholm, and Mrs. Morehead, the former Genevieve Birkhoff; Ira C. Darling and his wife, the former Agatha Birkhoff, and their two daughters. The Darlings, who have been on a long European trip, are being much entertained here, and among other parties they were the luncheon guests of Mr. and Mrs. Herman Gade, at their château. They also are attending the Colonial exposition.

Mr. and Mrs. George High are enthusiastic attendants at the exposition. Mr. High's interest in photography is well known, and he is taking home some excellent pictures of the exposition buildings and scenes. He is one of six Chicagoans who will exhibit at the French Photographic society here in October. Through his efforts this exhibition will be seen in almost its entirety next February at the Chicago Camera club show.

* *

Arranges for Chicago Show.

Mr. High visited London, where he also showed his pictures, before coming to Paris. He has arranged for the present exhibition of the London Photographic society to appear in Chicago in January, while the Royal Photographic society of Great Britain will hang in the Chicago Camera club during the month of March.

The French Photographic society will send to Chicago's Century of Progress exposition in 1933 the first picture taken a century ago by Daguerre, the founder of photography, and this will be the only time this epoch making picture has ever left its Paris home.

Mrs. Jacob Baur and Mrs. Charles Chadwick gave a farewell reception here in the salons of the Hotel Plaza just before sailing for home, drawing together many of Chicago's notables. Almost the only guest who did not hail from Chicago was the maharajah of Kapurthala. Marjorie Livingston revealed at the party the exceptional beauty of her voice.

* *

Guests at Reception.

The guests included Mrs. William Kenly, Mrs. Edward Patridge, Mr. and Mrs. Thomas W. Hinde, Mrs. Townsend McKeever, Mr. and Mrs. Herman Gade and daughter, Alice Frederick Tuttle, Virginia Dawes, daughter of Ambassador Charles G. and Mrs. Dawes; Mrs. C. H. Bosworth and her daughter, Frances; Mrs. Phelps Hoyt, Mrs. James T. Harahan, Mrs. Oren Taft, Mrs. Edward Leight, Mr. and Mrs. Barney Goodspeed, Emily Larned, Grace Gassett, Mrs. Carlton Holdrege and her daughter, Betty; Mr. and Mrs. Livingston Fairbanks and their daughter, Janet.

Mrs. Wilbur F. Goodspeed, recently arrived in Paris, and who will be joined by her daughter-in-law, will spend the winter here.

The Carter H. Harrisons are visitors in Paris after having spent a month on the Riviera with their daughter, Mrs. Edson Manierre, who sailed for home on Sept. 25. Mrs. Carter Harrison Jr., who has also been a visitor here, has just left for Lausanne to place her two daughters in school. After returning to Paris next week she will sail for home with Mr. and Mrs. Harrison Sr. on Oct. 21.

Keep Southampton Estates Open Till Close of October

SOUTHAMPTON, L. I.—[Special.]—Final entertainment for the season is under way here. Owing to the clemency of the weather many houses will not be closed until the end of October. Mrs. Kimball G. Colby closed her Shinnecock hills villa and has returned to New York. Mrs. Colby gave a final party before leaving, her guests including Mr. and Mrs. Goodhue Livingston, Mr. and Mrs. Eugene G. Grace, Dr. and Mrs. Henry James, Mrs. Edward H. Van Ingen, and Edward H. Van Ingen II.

Others here include Mr. and Mrs. Henry E. Coe, Mr. and Mrs. Courtland Nicoll, Mr. and Mrs. Julian Schermerhorn, Dorothy Schieffelin, Count Mario di Zoppola, Mr. and Mrs. William Adams Kissam, Mr. and Mrs. Harry Pelham Robbins, Mrs. James Russell Soley, James Lawrence Breese, and Mr. and Mrs. James Blanchard Clews.

Germans Visit Graves of War Dead in France

PARIS.—[U. P.]—Just 17 years after their wartime invasion of this country throngs of Germans are flocking to the western front of France. But their invasion this year is essentially a peaceful one, for they are coming to visit the graves of relatives who died during the great war and are buried in France.

German sources report that more than 100,000 German families are visiting graves in France and Belgium. Heretofore, small parties have made similar pilgrimages across the Rhine, but an extension of the movement has been seriously handicapped by the uncared for condition in which the majority of the German graves had been left.

Dilapidated wooden crosses sticking up from clumps of weeds and straggling grass have now, by arrangements between the German government and the authorities of Great Britain, France, and Belgium, been replaced by tablets at the head of each neatly trimmed grave. The same care has been extended to the German war cemeteries that has characterized the upkeep of the war graves of those who fell fighting for the allies.

With the German graves no longer in a state which made those visiting them blush with shame, more and more German families have been visiting these cemeteries.

Clara Colford to Make Social Bow in Boston

Other Gotham Debs Busy with Party Plans.

By Nancy Randolph.

NEW YORK.—[Special.]—Undoubtedly, this has been as successful a September as the town has known since the war. With the Futurity at Belmont and the finals of the international polo happening at once, the autumn season hit new heights. One hears reverberations of the festivities in the innumerable debutante activities which are taking place along Long Island and throughout Westchester.

Speaking of debutantes reminds me that Boston has stolen one of the buds who rightfully belongs to Gotham. This is Clara Colford, daughter of Sidney Jones Colford and the late Clara Knight Colford Potter, and sister of the Baroness de Sibert of Paris.

Clara is a great niece of the late Mrs. Columbus O'D. Iselin and of Mrs. Francis de R. Wissman, and is related to many notable New York families and by right should make her bow in our very midst. However, it has been decided that she shall be presented in Boston by Mrs. Francis J. Oakes, whose daughter, Elizabeth, is the present wife of Clara's father, Sidney Colford.

* *

Marital Ramifications.

The Colford name, as a matter of fact, is all very much jumbled in matters marital. Clara's mother was the daughter of Edward C. Knight, a Philadelphia millionaire, who still survives.

This wealthy Pennsylvanian invaded Newport ages ago and built the villa now owned by Mrs. William Hayward, mother of Philip Plant, ex-husband of the cinema star, Constance Bennett.

Clara Knight made her debut at Claradon court, and subsequently married Sidney Jones Colford, and from this union were born the present Baroness de Sibert and the new Boston debutante.

However, the marriage ended in divorce and Sidney Colford married the first Mrs. Reginald C. Vanderbilt, who passed away in France some years ago. Clara's mother also remarried, her choice being Francis H. Potter, nephew of New York's famous Bishop Potter.

With her grandfather out of the social picture, her mother no longer alive, and her father married for the third time, it became a question of just where Clara Colford should be presented. The solution came when Mrs. Oakes, who is no relation at all, obviously, offered to take the youngster under her wing. Thus, Boston will claim Clara for its Junior league and New York will know her only as a visitor.

* *

Another Bachelor Gone.

Another eligible New Yorker is removed from the bachelor lists, for Howard Phipps is soon to marry Harriet Dyer Price, daughter of the Theodore Prices.

The son of Mrs. Henry Phipps and the late Mr. Phipps, Howard is a descendant of famous Phippses who moved from Philadelphia to Pittsburgh, and became neighbors of Andrew Carnegie. It was his father who became a member of the great steel combine and burst upon New York with many millions as one of the original "Pittsburgh millionaires."

Howard Phipps was graduated from Yale in 1906. He is a brother of Henry Carnegie Phipps, who married Gladys Mills, daughter of the late Mrs. Ogden Mills, and of John S. Phipps, who married Margarita Grace. His sisters are the Hon. Mrs. F. E. Guest, mother of Winston and Raymond Guest, the polo stars, and Mrs. Bradley Martin.

* *

Active in Junior League.

Harriet Dyer Price is an active member of the Junior league. Her mother, the former Harriet Dyer, is a daughter of the last Gen. Alexander B. Dyer, chief of ordnance during the civil war. Her father has been a notable figure in Wall street for many a decade.

The date of the wedding has not yet been announced, but the marriage will be a notable one, due to the standing of the participants.

Society seems to be putting a lot of faith in the new Waldorf Astoria, which opens to an eager public on the first of October. Its opening night will be marked not only by the charity ball but also by a dinner given by the directors of the visiting nurse service to launch the emergency nursing relief campaign from Oct. 5 to 17.

Among the members of the advisory committee are Pierre Jay, John G. Agar, Mrs. Henry P. Davison, Mrs. E. Marshall Field, Mrs. Philip G. Mumford, Mrs. Ruth Pratt, and Dr. Linsley R. Williams.

MANDEL BROTHERS
STATE AT MADISON
"The Regent"
Is Comfortable!
$4.95

A beautiful white gold-filled frame with Pearltex nose rests. There is no charge for inserting lenses!
Have your eyes examined by our State Registered Optometrists.
Dr. Durkee
Dr. Safford
in Attendance.
Mandel's Optical Department —First Floor—Wabash— Mezzanine.

THREE CHICAGOLAND BRIDES

MRS. SAMUEL NICOLETTI. [Aristo Photo.]

Anthony Danca of 1025 South Winchester avenue announces the marriage of his daughter Angeline to Samuel Nicoletti of Lynn, Mass., on Sept. 13 at St. Charles church. The bride and groom are to reside in Lynn, Mass.

MRS. RONALD JONES. [Matzene Photo.]

Announcement is made of the marriage on Sept. 19 of Miss Marie White, daughter of Mrs. Evelyn L. White of 6803 Dorchester avenue, to Ronald Jones, son of Mr. and Mrs. David M. Jones of 7309 East End avenue.

MRS. GORDON S. RUSSELL. [Gibson Photo.]

Mr. and Mrs. Samuel Bartlett of Glen Ellyn announce the marriage of their daughter Betty to Gordon S. Russell, son of Mr. and Mrs. Frank Russell of 2651 Eastwood avenue.

IN THE FEMININE REALM

GIRLS and women are entering industry in Holland.

Of the 847,000 unemployed in Germany, 135,000 are housemaids.

Princess Mary of England is colonel in chief of the Royal Scots regiment.

A ride over Pike's peak in an airplane at the age of 89 has proven the greatest thrill of her life for Mrs. A. V. Bradley of Canyon City, Colo.

Mrs. Ellen Street and her sister, Miss Catherine Carter, of Slouth, Buckinghamshire, claim to be the oldest living twins in England. They were born July 3, 1849.

Dr. Soares de Andrade, from the state of Sergipe in Brazil, is the first woman in South America to be appointed attorney general for her state.

Miss Anita Grew, 22 year old daughter of United States Ambassador Joseph C. Grew, recently swam the 19 miles of the Bosporus straits from the Black sea to the Sea of Marmora in five hours.

Mrs. Julia Woodruff Wheelock, formerly of New York and now of Rome, Italy, has the distinction of being the only woman ever to be an American Legion commander and the only person ever to serve twice as a Legion commander. She was formerly commander of the Legion in New York and is now commander of the department of Italy, heading Italian Legionnaires who served in the American army.

Mother of eleven children, ranging in age from 33 to 17, Mrs. W. E. Boswell Sr., of Fort Worth, Tex., gets up at 4 o'clock in the morning to write verses and epigrams and to study.

Buy golf balls with that $3 it saves
There are so many things you can buy with that $3 you save by using Listerine Tooth Paste at 25¢ instead of dentifrices in the 50¢ class: Golf balls are merely a suggestion

Why do so many men prefer this tooth paste?
SURVEYS among men show a remarkable preference for Listerine Tooth Paste, made by the makers of Listerine. Maybe you've noticed it yourself.
Undoubtedly this preference is partly due to the marked economy of Listerine Tooth Paste which sells for 25¢. It is partly due also to a liking for the swift, thorough, business-like way it cleans the teeth, and gives them new brilliance and luster.
Erases tobacco stains
The main reason for this preference, however, is the amazing ability of Listerine Tooth Paste to rid teeth quickly of unsightly stains and discolorations caused by tobacco smoke. Its ability, moreover, to make the breath sweeter and cleaner.
If you have not tried Listerine Tooth Paste, do so now. Compare it carefully with any tooth paste you have ever used, regardless of price. Lay aside your prejudices and sentimental preferences for a week while you try this new dentifrice. Judge by results alone. We believe that you will be convinced, as millions of others have been convinced, that Listerine Tooth Paste is the greatest value in the field.
Not a new idea
That we can offer a paste of such outstanding quality at the price of 25¢ is due solely to many economies effected by large-scale buying and modern methods of manufacture and distribution. Such economies are not new in the automobile world. But they are new in the Tooth Paste field. Take advantage of them. Lambert Pharmacal Company, St. Louis, Mo., U. S. A.

The makers of Listerine Tooth Paste recommend Pro-phy-lac-tic Tooth Brushes
LISTERINE TOOTH PASTE

They Have the ... SADDLE Sle...
Jerse... Dress...
$5.95
Fine all-wool ... carefully tailored ... of the four st... smarter than the ... colors contrast ... In sizes 14 to 4... Teenette and size...
Mandel's—Third Floo...
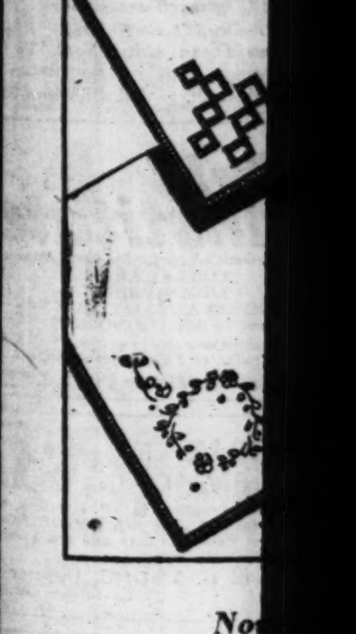
No... Chi...
Han...
W...
1,000 dozen ... among the fi...
Men's Irish Li... or with colo...
Women's Hand... chiefs, hand-...
Men's Hand-E... with whipp...
Boys' woven ...

MANDEL BROTHERS

a store of youth • a store of fashion • a store of moderate price*

*Copyrighted

They Have the New SADDLE Sleeves

Jersey Dresses

$5.95

Fine all-wool jersey, carefully tailored! Each of the four styles is smarter than the next—colors contrast smartly! In sizes 14 to 44—also Teenette and sizes 46-52.

Mandel's—Third Floor—State.

An Amazing Value! Full Cut, All-Wool

Flannel Robes

$3.95

Examine the tailoring—the heavy flannel—then marvel at the price! Choose from a wide assortment of stripes or two-tone combinations. Misses', women's sizes.

Mandel's—Third Floor—State.

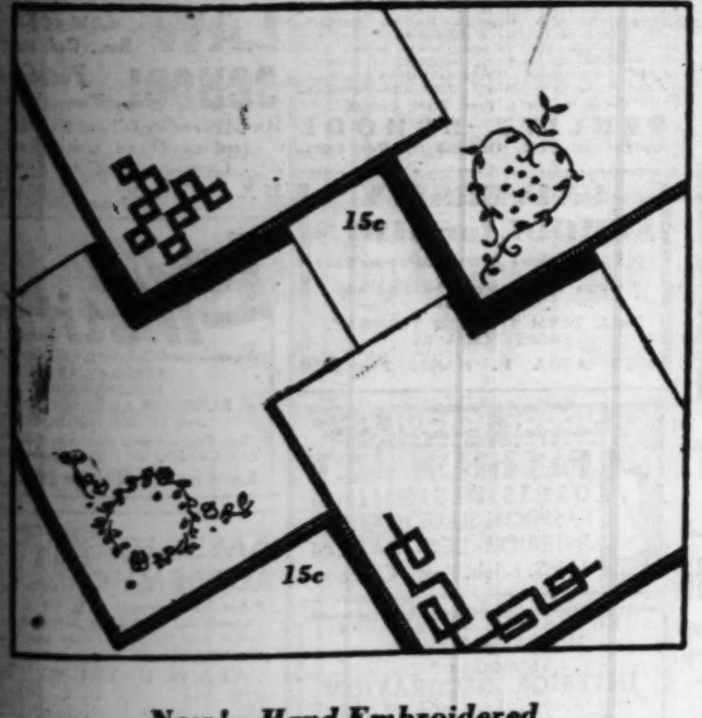

Now! Hand-Embroidered Chinese Appenzell Linen

Handkerchiefs

15c

With Hand Spoked Hems

1,000 dozen exquisitely handmade 'kerchiefs—among the finest values we have ever offered.

Men's Irish Linen Handkerchiefs, plain white or with colored hand-drawn threads, only **15c**

Women's Handmade Armenian lace edged 'kerchiefs, hand-drawn corners, many others, **25c**

Men's Hand-Embroidered, initialed 'kerchiefs with whipped edges, and other styles, **25c**

Boys' woven corded linen handkerchiefs, 2 for 25c.

Mandel's Handkerchiefs—First Floor—State.

Precious Furs
Rough Fabrics
Stunning Lines

Make This Sale of

BETTER COATS

at **$75**

An Event to Thrill All Chicago!

Squirrel collar and cuffs on new nubby fabric! Sizes are from 14 to 20.

You'll love the gorgeous blended cross fox on this coat! Sizes 14 to 42.

Beaver—one of the very best furs for Fall—trims this coat! Sizes 14 to 20.

Mandel's Better Coats—Fourth Floor—Madison.

Fashion Bows to Royalty and Favors These

Prince of Wales Shoes for Fall

$8.50

Top—soft brown elk shoe with durable Duflex rubber sole for sports. Below—shoe of brown alligator, black suede, black and brown Russian pig or calf.

Mandel's Shoes—Fifth Floor—State.

At the Lowest Price We've Ever Offered Such

Sheer 51-Gauge Ingrain Hose

$1.35

For women who desire exquisite sheerness—this hose is remarkably priced. Finished with French heel and dainty picot tops. In Fall's newest shades.

Mandel's Hosiery—First Floor—State.

Corduroy Knit! Tweed Knit! Diagonal Knit! The Sensation of the Paris Openings in

Knit Fashions

Now Offered at Mandel's for Only

$16.75

Striking new weaves—all of them, made into the smartest of Fall suits and frocks! The three-piece suit at right is the new corduroy weave—while the simple little one-piece frock is knitted to look like tweed. Diagonal weaves, too, at this amazing price! Black, brown, green, wine—all the favorite Fall colors. In sizes from 14 to 42.

Mandel's Sport Shop—Third Floor—Wabash.

½ of Last Year's Price—These SLIP-ON and COSTUME

Kid GLOVES

$2.25

An Exceptional Purchase!

These are real kid gloves—slip-ons and novelty costume gloves in a smart variety of styles—on sale at just one-third of last year's price. Black and Fall's leading colors, brown, beige, eggshell. You'll want several pairs. In sizes 5¾ to 7½.

Mandel's Gloves—First Floor—State.

See Other Mandel Announcements on Pages 7 and 10 of This Section

Weddings and Engagements

No wedding or engagement announcement will be published in The Tribune unless it bears the signature, address, and telephone number of a parent of either the bride or bridegroom. Announcements should reach the society editor not later than the Tuesday morning preceding the Sunday they are to be published.

Mrs. Leslie J. Owen of Leroy, Ill., announces the marriage of her daughter, Kathryn Lois of 701 North Michigan avenue, Chicago, to Harry Wendell Frier of 201 East Delaware place on Sept. 12. The couple left immediately for a wedding trip to Colorado. The bride attended Illinois Wesleyan university in Bloomington and was a member of Kappa Kappa Gamma sorority. She was graduated later from the Livingstone Academy of Arts and Sciences in Washington, D. C. Mr. Frier, son of the late Harry L. Frier and Mrs. Mary C. Frier of Benton, Ill., was graduated from the University of Illinois and is a member of Theta Chi fraternity. After Oct. 1 Mr. and Mrs. Frier will be at home at 913 Elmwood avenue, Evanston, Ill.

Mr. and Mrs. Phillip Corboy of 1724 North Long avenue announce the marriage of their daughter, Ann, to George A. Hanson on Sept. 5.

Announcement is made of the marriage of Miss Esther Parenti, daughter of Mr. and Mrs. E. Parenti of 1121 Milwaukee avenue, to Amedeo Parenti of 1138 Lill avenue on Sept. 6. The couple are motoring on their honeymoon in the north.

Mrs. Rose Tremelling of Joliet, Ill., announces the marriage of her daughter, Stella Mae, to Charles Gould, son of Mr. and Mrs. Charles Gould of New Lennox, Ill., on Sept. 5.

Mr. and Mrs. George Columbus of [illegible] North Ashland avenue announce the marriage of their daughter, Constantine, to Gus Miliotes at St. Andrew's church on Sept. 20.

Mr. and Mrs. John Regner of Pistakee Bay, Ill., announce the marriage of their daughter, Leona, to Arnold J. Rauen of Spring Grove, Ill.

Mrs. Irving M. Western of Dundee, Ill., announces the marriage of her daughter, Julia Elizabeth, to Dr. E. Kirk Smith, son of Mr. and Mrs. Erman S. Smith of Barrington, Ill.

Mr. and Mrs. Harry Wiley Harpold of 5240 Sheridan road announce the marriage of their daughter, Virginia, to John Roger Brandenburg Jr. on Sept. 14.

Announcement is made by Mr. and Mrs. Charles B. Schatte of 40 West 65th street of the marriage of their daughter, Fern, to Arthur Paul Mueller, son of Mr. and Mrs. Theodore C. Mueller of 6808 Prairie avenue, on Sept. 19. Mr. and Mrs. Mueller will make their home in Elgin, Ill.

Miss Florence Marie Nylin, daughter of Mr. and Mrs. Emanuel Nylin of 7915 Bennett avenue, was married to Marshall E. Almer, son of Mr. and Mrs. H. Almer of Homewood, Ill., on Sept. 5. On their return from a trip to the east Mr. and Mrs. Almer will reside in Tulsa, Okla.

Mrs. J. Lampert of 4739 North Lawndale avenue announces the marriage of her daughter, Faye, to Dennis D. Vogel on Aug. 22.

Announcement is made of the marriage of Miss Sophia Haegele and George R. Arnold, son of Mrs. Zillah B. Arnold, on Sept. 11 at the Holy Name cathedral. Mr. and Mrs. Arnold will be at home at 1425 North Dearborn parkway.

The marriage of Miss Dorothea Lee Rose, daughter of Mr. and Mrs. Don Hayden Rose of 3270 Sheridan road, to Robert Louis Glanz took place on Sept. 19 in the ballroom of the Belden-Stratford hotel. The Rev. Dr. Roy Brown officiated at the ceremony. The couple left immediately for a motor trip to Canada and the White mountains.

Miss Frances Kennedy of Los Angeles and Attorney Jerome F. Dixon, son of the late Attorney H. S. Dixon and Mrs. Dixon of Dixon, Ill., were married in Los Angeles on Sept. 12. They will reside in Evanston, Ill.

MRS. ROBERT SHERER BETTEN.
[Koehne Photo.]

ANNOUNCEMENT is made of the marriage of Miss Isabelle Muirhead Hough, daughter of Mr. and Mrs. George Muirhead Hough of 946 East 48th street, to Robert Sherer Betten, son of Dr. and Mrs. Cornelius Betten of Ithaca, N. Y., on Sept. 17 in the Joseph Bond chapel.

ENGAGEMENTS

Mr. and Mrs. A. Erban of 631 W. 18th street announce the engagement of their daughter, Minnie Agnes, to Walter J. Harast, son of Mrs. Mary Harast of 2832 W. 25th place. The wedding will take place the following June.

Mrs. Felicia H. Jaworek of 2319 S. Albany avenue announces the engagement of her daughter, Mildred Phyllis, to John Migala, son of Mrs. A. Migala of 3614 McLean avenue. No date has been set for the wedding.

Mr. and Mrs. Louis Asher of 7920 Manistee avenue announce the engagement of their daughter, Sadelle, to Harry Krevitz, son of Mr. and Mrs. A. J. Krevitz of Gary, Ind.

Announcement has been made by Mr. and Mrs. Thurlow Weed Morgan of Evanston, formerly of Syracuse, N. Y., of the engagement of their daughter, Gertrude, to Ralph E. Whitney of Evanston, son of Mr. and Mrs. J. F. Whitney of Salt Lake City, Utah. Miss Morgan is a member of Kappa Kappa Gamma sorority.

Mr. and Mrs. Ben Behr of 7645 S. Morgan street announce the engagement of their daughter, Harriet, to Dan H. Levey.

Henry Gutmann of 3417 N. Marshfield avenue announces the engagement of his sister, Gertrude, to Lawrence Cooper, son of Mr. and Mrs. P. Cooper of 3833 W. Adams street.

Mr. and Mrs. J. L. Falk of Minneapolis, Minn., announce the engagement of their daughter, Ruth Gloria, to Sol L. August, son of Mr. and Mrs. J. L. August of Chicago. The wedding will take place on Oct. 11, in Minneapolis. After a honeymoon in the east the couple will make their home in Chicago.

The engagement of Miss Helen Baskind, daughter of Mr. and Mrs. Gabriel Baskind of 433 Briar place to Al Sider, son of Mr. and Mrs. Julius M. Sider of 6736 Oglesby avenue, has been announced.

MRS. HERBERT FRISCH.
[Du Bois Photo.]

Mr. and Mrs. William Landesman of 6750 Ridgeland avenue announce the marriage of their daughter Helen to Herbert Frisch of 5327 Woodlawn avenue. The bride and groom are to reside at 5966 Phillips avenue.

PERSONALS

Mr. and Mrs. Donald Henry Haider have returned from their honeymoon spent in France and England, and will be at home after Oct. 15 at the Knickerbocker hotel in Milwaukee, Wis.

Miss Madeline Walsh, daughter of Mr. and Mrs. Edward J. Walsh of the Edgewater Beach Hotel apartments, who has been visiting her sister, Mrs. William S. Lee in Los Angeles, returned home on Sept. 20.

Miss Frances V. Gill, daughter of Mr. and Mrs. Richard S. Gill of Austin, sailed on Sept. 16 on the President Roosevelt for a year's study and travel abroad. Miss Gill will attend an interior decorating school in Vienna.

Mr. and Mrs. M. Suppo of 2301 Evergreen avenue have with them as their guest, Miss Esther Franklin of Waterbury, Conn. Miss Franklin was entertained on Sept. 10 with a luncheon and bridge by Mr. and Mrs. N. L. Schubin of Milwaukee, Wis., with whom she was then visiting.

Mrs. James D. Wise of Washington and Berkeley Springs, W. Va., is visiting her brother, John A. Wise of Pine Grove avenue. Mrs. Wise is the sister of the duchess de Richelieu of New York and Paris.

Famed Palaces of Manchus in China for Rent

PEIPING.—[U. P.]—Several of the former Manchu palaces in this city are offered for rent on short or long leases. Some families already have leased palaces in the Nan Hai [South Seas] park, and write the address "Forbidden City" on their stationery.

Experiments with renting former palaces were begun last year, when the summer palace, favorite recreation ground of the late empress dowager in the suburbs of Peiping, was thrown open to foreign and Chinese tenants. Its success led to opening the Forbidden City, in the center of this ancient capital.

Opening of the Forbidden City, declares Mayor Chou Ta Wen, is a definite move to make Peiping a great tourist center, and to induce tourists to stay a long time. Rents have been fixed very low, so that at the present rate of exchange apartments in imperial palaces are available at about $20 [gold] a month. Entire palaces are available at $75 [gold].

The palaces are one story wooden structures, built around lovely rock gardens in pure Chinese style. They have been renovated, and have electric lights and running water. If the experiment succeeds they probably will be fitted with modern plumbing.

The Nan Hai is one of the three imperial pleasure gardens here, covering more than 50 acres in the heart of the city. It has a beautiful artificial lake, with artificial islands containing rock gardens, and some of the palaces now offered for rent are on these islands. Its lotus pond is one of the most famous in China.

'Little Kaisers' Are Governing German Nation

Democracy Is Little More Than a Name.

[Chicago Tribune Press Service.]

BERLIN.—On Aug. 11 the republican constitution of Germany, known as the Weimar constitution, was eleven years old. Germany made a mild effort to celebrate the day, but the masses are wondering whether it still is in power.

In theory the constitution still rules—in reality, thanks to the emergency clause of the constitution itself, most of the power constitutionally vested in the people is now in the hands of officials.

Little is left of the fundamental principles of democracy which inspired the republican constitution. In fact, observers state that never before in the history of Germany has the state official been vested with as absolute power as today.

* *

Old Times Are Back.

The bulk of Germany, at first, enthusiastically accepted the principle of democracy—with votes placing a share of responsibility on the shoulders of every grown man and woman. Things did not go very well—inflation—reparations—times were hard, and many longed for the good old days when "authorities" made it clear what a subject should do. You could criticize to your heart's content—put all the blame on the "authorities," and they in turn rather enjoyed the complicated machinery which gave them the feeling of rulers, or "near" rulers.

These old times are back now with a vengeance. The men known as the "authorities" have their fingers in more pies than ever before. They moan of underpay and overwork. Some of their erratic decrees and minor orders show a decided lack of sane judgment, which lack may be due to overwork, but on the whole, they are gloating over the new importance given the state authorities by emergency decrees dictated in a frenzied effort to do something to master the crisis.

Liberty of the press—one of the fundamental rights assured in the Weimar constitution—no longer exists. The number of papers and magazines prohibited in Germany for a few weeks or months, by far surpasses any press control ever exercised in the days of the kaiser.

* *

Money Big Problem.

The press department of the reich has instructions to see that the press decree be used with "sane judgment" in Germany. Herr Walter Zechlin, reported a warm nationalist in the days of the war, then a Socialist during the revolution, dictates declarations which papers must print in full without comment, if articles they publish do not please him.

But he is a small tsar compared to the powers of finance officials. Money is the big problem—consequently officials dealing with money are the real "little kaisers."

If a German wants to leave Germany, say for a business trip or a congress, he must first get his passport and visa, and then on top of this pay an emergency visa of $23. There is no doubt that times are hard and that the extra $23 will make a huge difference to the young scientist who is starting his career, or to the elder one whose savings were swept away by inflation and the unfair treatment of the small savings account holdings in the readjustment era. They lost most of their savings in those days. Then—the same as today—the little man in Germany with his tiny account in the savings bank was treated more draconically than the big fellow.

But to come back to the emergency visa—it is the finance official who decides whether the German going to a congress of scientists must pay the extra visa or not, and since men of science are rarely firmly organized, he just tramples on them.

* *

Official Snooping.

Official snooping is another new development in Germany. The Weimar constitution has a paragraph which corresponds to the old principle "my home is my castle"—but a decree killed it recently—temporarily, at least. Taxmen descend on small dealers, investigate their stocks. Those who had a good supply of sugar on July 1 were accused of trying to cheat the "authorities." "You bought sugar before the new tax went into effect, to deprive us of tax receipts," say the tax officials, who promptly make out a bill for sugar tax, which should have been paid if the sugar had been bought in July.

The decree on foreign currency point blank asks the population for denunciation of those holding foreign money, which liberal Germans also resent.

If a decree or law proves a failure, it rarely is corrected for fear of "harming official prestige." Take the case of mineral water in Germany. A prohibitive tax was placed on it to help fill the government's coffers to pay its expenses and reparations in 1930. The tax yielded fifteen million marks last year—it is expected to yield about 60 per cent of that amount this year.

* *

Tax Cuts Consumption.

In June alone 50 per cent less mineral water was sold than last year. Immediately after the tax was imposed, consumption dropped—a total of 25,000 men lost their jobs. They received doles. The cost of collecting the tax and controlling it is placed at nine million marks by the finance ministry itself, says the "Neue Berliner Zeitung." The tax won't yield this sum this year, they know—nevertheless the mineral water tax continues, and 25,000 men remain jobless—costing the state or towns money, and the "official keeps his job of collecting taxes on mineral water."

Resentment is bitter, and the members of the cabinet themselves are eager to find ways and means of improving matters, because they realize the danger of this nation-wide resentment in a country where astute communists are biding their opportunity or a Hitler is champing at the bit, thirsting for power. It is a seesaw between the two, with the government compelled to step carefully to keep its balance in the middle.

WEDDED

MRS. CLARENCE BIEWALD.
[Rastetter Photo.]

The marriage of Miss Mary Fabian, daughter of Mr. and Mrs. Michael Fabian of 6345 North Campbell avenue, to Clarence Biewald, son of Mr. and Mrs. Charles Biewald of 3012 North Oketo avenue, took place on Sept. 19.

Elysee Palace Has Had Many Weird Changes

PARIS.—[U. P.]—There is probably no residence in Paris whose walls have witnessed a more varied assortment of sights or gone through a more weird succession of changes than those of the winter residence of the president of the republic.

During the chief executive's summer sojourn at Rambouillet, the Elysee palace underwent a compete repainting of its masonry.

The first stones were laid for its foundation just 213 years ago, at that time to house Henri de la Tour d'Auvergne. Then Mme. de Pompadour purchased it to satisfy a whim. When she tired of her palatial toy and went in search of other pleasures and palaces, it became a furniture store for Louis XV, the famous and infamous king of France, who was indifferent to the ruin of his people, and to everything but his own pleasures.

Then the banker, Nicolas Beaujon, purchased the property and kept it until lean days encouraged him to sell at a time when he could make a slight profit. From then on, for a number of yeears, the now aristocratic dwelling became successively an embassy, a national printing works and a pleasure garden, where Paris danced to many a gay tune.

In 1873 it became the residence of the presidents of the French Republic, and has remained so until the present day.

Hunting Fields of Spanish Dons Lost by Reforms

Will Be Given to Small Proprietors.

MADRID.—(AP)—The happy hunting grounds of a hitherto powerful group of Spanish nobles have fallen prey to a republican program for small group farming.

Under an agrarian reform bill in the Spanish assembly the vast estates pertaining to either the former nobility or untitled landlords are to be taken over by the state for distribution among small proprietors.

Indemnities for the former owners have been provided in the bill, but it is generally conceded that passage of the measure will signify the end of a landlord system which linked modern Spain with the feudal ages.

Most directly affected by this program are some of the outstanding figures of Alfonso's court, who followed their monarch into voluntary exile. Dapper Jacob Stuart Fitzjames Porto Carrero y Palafox, duke of Alba, and seven other duchies, owned lands whose extent balks the estimates of republican accountants.

* *

Duke of Alva Heavy Loser.

Like most of his brother peers the duke of Álba had his greatest holdings in hunting and grazing estates in the arid and rocky regions of Andalusia and Extremadura. Eight times a duke, fifteen times a marquis and sixteen times a count, he stands to lose much in lands and castles from which he derived his many titles.

Carlos Fernando, duke of Tarifa, will be another heavy loser by the reform program. An ardent hunter, he owns one of the greatest single hunting estates in Spain. It is near the town of Algeciras and was a favorite resort of Alfonso XIII.

Another famous family which will sadly watch a great hunting estate broken up is headed by Joaquin Fernandez de Cordoba, duke of Arion and marquis of Malpica. Arion inherited his estates by direct succession from the famous Gen. Gonzales de Cordoba, who conquered portions of Italy for the Catholic monarchs, Ferdinand and Isabella.

* *

Bull Ring Feels Change.

Kings of the bull ring, who figuratively snatched great Andalusian grazing estates from between the horns of enraged bulls, also are perturbed by the republican agrarian trend. These figures include Marcial Lalanda, youthful ace of the present day matadors, who has invested heavily in stock farms.

Lalanda is hesitating over making his usual winter season appearances in Mexico and South America because of the crisis which will be precipitated into his affairs by passage of the agrarian bill.

Only Alfonso himself and the Catholic church seem to be exempt from the searching clauses of the bill.

Heir to several palaces, Alfonso's land estates were limited to a few palace parks, which already have been turned over to the public.

Credited with vast wealth the church is not generally supposed to own much arable land. Republican research directors explain that the great church land properties were sold off in the middle of the nineteenth century under an earlier confiscation plan.

Missionaries Enter Field of Big Business

Work Abroad Embraces Elaborate Program.

BOSTON, Mass.—[U. P.]—Missionary work in foreign fields has joined the realm of "big business."

No longer does the Christian worker abroad confine himself to evangelistic service. The scope of his activity has broadened in recent years until it embraces an elaborate program which also includes:

Schools, ranging from kindergartens to colleges.

Industrial and agricultural instruction.

Hospitals, dispensaries and clinics.

Social service, with settlement houses and playgrounds.

* *

Oldest Society.

America's oldest foreign missionary society is the American Board of Commissioners for Foreign Missions, with headquarters here. From the time it was organized, 121 years ago, it has sought the coöperation of all Christians without distinction of sect "who desire to propagate the gospel among the unevangelized nations."

Today it has 700 missionaries—248 men and 452 women—in foreign fields. There are 173 in China, 158 in the near east, 120 in India, 110 in Africa, and smaller numbers elsewhere. Last year the organization spent nearly $2,000,000 on missions.

* *

Dean of Workers.

Dean of these church workers afield is Miss Eva M. Swift, 68, formerly of Dallas, Tex., still active in India after 47 years' service. And the society's honor roll lists the names of 114 retired missionaries who served 25 to 57 years. An average of 30 new recruits are sent out annually.

The American Board has 1,345 schools in foreign lands and says that if pupils attending them were to form a parade and march, 10 abreast, it would require 18 hours for them to pass the reviewing stand.

French Hunters Increase.

PARIS.—(AP)—Despite economic depression, 1,252 more shooting licenses than last year have been issued to Parisians. Farmers for miles around pick up francs from the nimrods by leasing hunting rights on their lands.

A BIT OF GERMAN SATIRE

A BERLIN cafe owner, seeking to build up his business, hit upon the idea of offering a modified version of Sing Sing. Waiters and jazz musicians were attired as convicts, and the menu was patterned after the one used in the prison. The idea went over big with the tourists.
(Associated Press photo.)

EDUCATIONAL

Bryant & Stratton College — 75th Anniversary. Train for assured success at this school of recognized leadership which has graduated 125,000 young men and women into preferred positions. 18 So. Michigan Ave.

The John Marshall LAW SCHOOL. Law and Pre-Legal Mon., Wed. and Fri. Eves. Post-Graduate Tues., Thurs. Eves. An Accredited Law School. Registration Open Until Sept. 28. Circular Sent on Request. 35 N. Dearborn St. Tel. DEArborn 3216

COMMERCIAL ART SCHOOL. OLDEST PROFESSIONAL ART SCHOOL IN AMERICA. October Registration Now. DEPT. 118, 116 S. MICH. AVE., CHICAGO. PERSONAL TRAINING • INDIVIDUAL ADVANCEMENT

THORPE FOR BOYS. "Character Building on Principle"

BOYD SHORTHAND. Graduate in 30 Days. BOYD SCHOOL, 32 W. Randolph.

AMERICAN CONSERVATORY. 46th year. 545 Kimball Hall.

CHICAGO LAW SCHOOL. Unique Single Text System. Day and Evening Courses. Enroll Now! 155 North Clark Street

EDUCATIONAL EDUCATIONAL

An Assured Future for the College Girl

When you decide to equip yourself for a career, make sure your training, your schooling and experience are the best to be had. You owe yourself that much! Here is a course, open only to college girls, which will give you a thorough, unabridged business course . . . in only three months. It is a course of real value because it is recognized by business executives. Write today for our bulletin. It will be sent to you without any obligation, of course.

Courses Start
January 1, April 1, July 1 and October 1

MOSER BUSINESS COLLEGE
The Business College with the University Atmosphere
116 South Michigan Avenue
Chicago, Randolph 4347

Become a SUPER-STENOGRAPHER

Through Gregg training you will soon be permanently located in a good position with a real chance for advancement. Thousands of America's leading men and women began their careers through the use of shorthand.

The unusually comprehensive character of our courses is the reason that Gregg graduates are so successful in obtaining work. The accumulated prestige of thirty-five years of unqualified success for our graduates is a tremendous advantage accruing to the benefit of every Gregg student.

36th season now opening. You may start a day or evening course any Monday—your progress is individual. Call, write, or telephone (State 1881) for free "Book of Facts."

MAKE YOUR SPARE TIME COUNT. ENROLL IN NIGHT CLASSES Mondays and Thursdays

Day school enrolls only high school graduates. Evenings no restrictions.

THE GREGG COLLEGE
225 North Wabash Avenue Chicago, Illinois
(Where Wacker Drive and Wabash Avenue Meet)
No Solicitors Employed

CHICAGO TECH. FOUNDED 1903. ENGINEERING-ELECTRICITY ARCHITECTURE-DRAFTING. Chicago TECH College, 34 College Bldg., 118 E. 26th St., Chicago

Easy, Economical HOME MANAGEMENT. Practical training offered by this school will enable you to manage your home with less work, less effort, more leisure . . . and for less money. Learn to entertain inexpensively, delightfully; to be a charming and efficient homemaker. Classes begin Oct. 1. SCHOOL OF DOMESTIC ARTS AND SCIENCE. 6 N. Michigan Ave.

THE ART INSTITUTE OF CHICAGO. Schools of Fine and Industrial Art. 53rd year. Fall term now starting. Box TA, Michigan Avenue at Adams St. CHICAGO

Armour Institute of Technology. CHICAGO, ILL. Thirty-Third and Federal Sts.

LANGUAGES. French, Spanish, German, Italian, English, etc. BERLITZ SCHOOL. Auditorium, 58 E. Congress St.

UNIVERSITY SCHOOL for GIRLS. 1106 Lake Shore Drive. College Preparatory Boarding and Day School. FALL TERM STARTED TUESDAY, SEPTEMBER 22. MISS ANNA B. HARE, Principal

The John Marshall LAW SCHOOL. Law & Pre-Legal. Post-Graduate. An Accredited Law School. Registration Open Until Sept. 28. 35 N. Dearborn St. Tel. DEArborn 3216

Lewis Institute. An endowed College for Men and Women. LIBERAL ARTS. ENGINEERING. BUSINESS ADMINISTRATION. HOME ECONOMICS.

VOGUE SCHOOL. FASHION ART. DRESS DESIGNING. FASHION ILLUSTRATION. INTERIOR DECORATION. 116 S. Mich. Ave., Chicago

AMERICAN ACADEMY OF ART. FRANK H. YOUNG, Director. 25 E. Jackson Blvd.

THE FRANCES HARRINGTON PROFESSIONAL SCHOOL OF INTERIOR DECORATION. 701 NORTH MICHIGAN AVE.

Kindergarten Training. Pestalozzi Froebel Teachers College.

Dress Designing. Fashion Art. Costume Sketching.

SECRETARIAL. METROPOLITAN BUSINESS COLLEGE. 37 S. Wabash Ave

LEARN RADIO AT RCA INSTITUTES!

ST. GEORGE SCHOOL FOR GIRLS

ADVERTISING. RAY SCHOOL. 116 S. Michigan Blvd., Chicago

WALTON SCHOOL COMMERCE. 332 So. Michigan Av.

PHOTOGRAPHY. THE COMMERCIAL ART SCHOOL.

INTERIOR DECORATION. THE COMMERCIAL ART SCHOOL.

LEARN BEAUTY CULTURE or BARBERING

JAZZ. AXEL CHRISTENSEN SCHOOL OF MUSIC

SPARE TIME ART COURSES. CHICAGO ACADEMY OF FINE ARTS. 18 SOUTH MICHIGAN AVE.

High School—Pre-Legal. NEW CLASSES NOW FORMING. Dodd-Harris Schools, Inc., 190 N. State

VOGUE SCHOOL OF FASHION ART

MAC CORMAC SCHOOL OF COMMERCE

FASHIO[N] AT A PRI[CE] Oc[t] ZIPI And for the Tot of 1 to 4 Bett[er] Two Gr[oups] $2.9 Junior At $2. At $3. A Ne[w] "Shinola" Orders of Pai[nt] Spar Va[rnish] ½ Gal. ADDED SPEC[IAL] Mandel Brothers

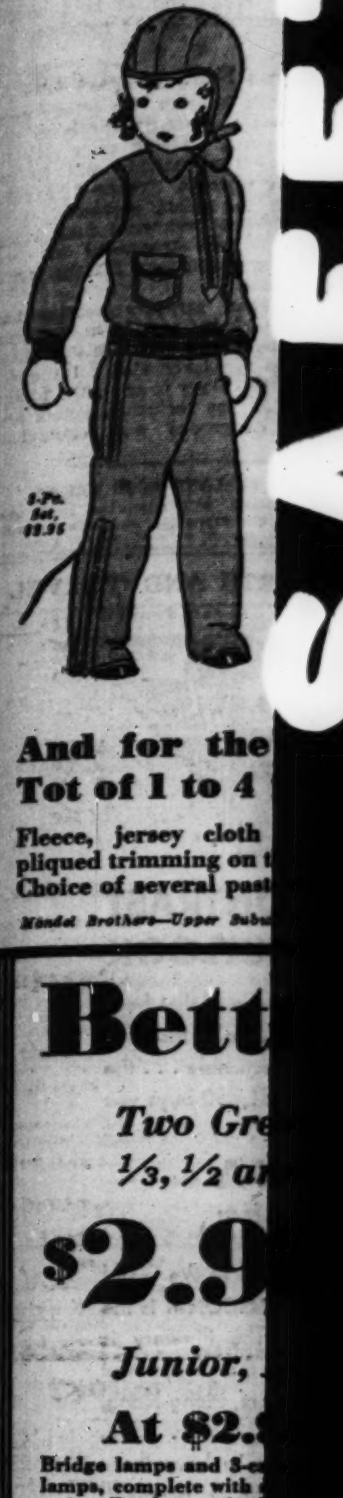

FASHION AT A PRICE

MANDEL'S SUBWAY STORES

FASHION AT A PRICE

October Sale! Winter Coats!

ZIPPERSETS 3-PIECE

Jacket, Leggings, Helmet, 2 to 7

$2.95

And They're WASHABLE!

Here are the perfect cold-weather garments. Made of washable suede cloth, cut full and roomy. Suited for play or dress up wear. Sizes to 7.

And for the Wee Tot of 1 to 4 . . .

Fleece, jersey cloth sets, appliqued trimming on the jacket. Choice of several pastel shades.

Mandel Brothers—Upper Subway—Wabash.

Better Lamps!

Two Great Groups! Savings of 1/3, 1/2 and More! Every One New!

$2.95 . . $3.45

Junior, Bridge and Table Sizes

At $2.95

Bridge lamps and 3-candle junior lamps, complete with shade. Sensationally low priced at $2.95.

3-candle table and table smoker lamps as well as pottery lamps, complete with shade. Each, $2.95.

At $3.45

3-candle junior lamps and better-type bridge lamps, complete with shade. Priced low, each, $3.45.

Smoker lamps of the better grade. These are complete with shade and priced low for Monday at $3.45.

Above Lamps in Black, Red, Green

Mandel Brothers—Upper Subway—Wabash

Smoker Lamps

$1.95

Never So Low Priced!

Priced at actual wholesale cost. Complete with an attractive shade and a smoker set.

Outstanding Even in This Year of Sales! Rare, High Quality Fabrics! Furs! Fashions!

$45

Every One a Fashion Success! High Collars! Narrow Waists!

Here are stunning fashions that reflect the outstanding Paris successses. Collars are high, shoulders are wide, waists are narrow, skirts are slim, fabrics are rough . . . all the incidents that characterize the fall season as one of luxurious smartness. Here, indeed, is luxury at a price! Tomorrow!

Think of Such Furs!

Natural Wolf — Cross Fox — Persian Lamb — Badger — Red Fox — Ringtail — Skunk — Kit Fox — Caracul — Fitch — Many Others

Imagine Such Fabrics!

Soft, Rough Surfaced Boucle Woolens!

Black! Browns! Greens! Reds!

Full Size Selection: 14 to 20 . . . 36 to 50!

Even in this year of never-to-be-forgotten low prices these coats stand out unsurpassed. For they're among the greatest values we've seen in a decade! Sizes in assortment, 14-20 for misses and 36-50 for women.

Mandel Brothers—Subway Fashion Center—Lower Subway.

FALL SUITS . . DRESSES

—Corduroys With Woolen Skirts!

$5.75

Solid Color and Pattern Knits, Too!

All the fashion details of much higher-priced dresses are shown. Colors are those most in demand. Sizes for misses from 14 to 20. SPECIAL!

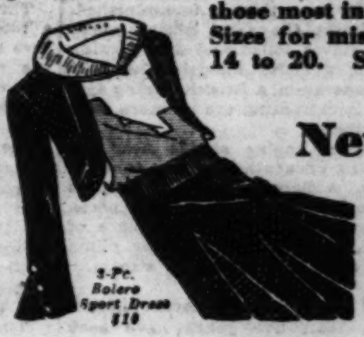

New Sleeve Details on Frocks at $10

Suits, too, at $10. Bolero effects and contrast trimmings add unusual charm. See this group at $10!

Mandel Brothers—Subway Sports Shop—Lower Subway.

. . BLANKETS

Sizes 76x92 . . . 10 Inches Wider, Longer Than Ordinary Blankets

Pair . . $2.95

—5½ Lbs.!—Wool and Cotton!

Just 600 pairs at this special price for Monday. Warm, woolly, soft and delightful. Sateen bound. In pastel colored plaids. Pair, $2.95.

Also at $2.95

72x84 wool-filled sateen Comforters, plain on 1 side; other side figured. Specially priced!

72x80 Solid-colored Blankets in blue, rose, gold, orchid, green. Double blankets, part wool. $2.95.

At $1 . . . 70x80 Plaid Blankets, Small Part Wool!

Mandel Brothers—Upper Subway—State.

A New Service!

Subway SHOE REPAIR SHOP! Soles and Heels,

79c

Our Opening Special!

See this new and modern shop! Modern facilities. Prompt service. Special for opening day . . durable oak half-soles and sturdy heels put on while you wait . . 79c! All work is guaranteed to satisfy.

"Shinola" Sets Free with Orders of 79c or More!

As an opening feature, this useful home set for polishing shoes . . . free!

Mandel Brothers—Upper Subway—State.

Paints! ½ Price

Spar Varnish ½ Gal., $1.23

Will not scratch or turn white. For inside or outside use. Just ½ off.

4-Hr. Enamel Qt., Now, 88c

For furniture and woodwork. Covers in one coat. In 22 colors and white.

ADDED SPECIAL: **House Paint, Gallon, $1.98**

Mandel Brothers—Upper Subway—Wabash.

MEN'S FALL SUITS!

Topcoats! Tuxedos! Overcoats!

Greatest Collection of New Fall Clothes at $11 We've Ever Shown!

$11

Tests Show Great Majority to Be ALL WOOL! Think of It! At $11!

THE SUITS . . .

Single and double breasted models with peak and notch lapels. Serges, cheviots, tweeds, etc. Sizes 34-46, regulars, longs, stouts, shorts.

TOPCOATS . . .

Regular or extra lengths. Some double breasted; others with half-belts. Coverts, tweeds, fleeces, polo cloths, plaid back. Sizes 33 to 42.

THE TUXEDOS

All Skinner's satin-faced. Wide braid on trousers. Sizes 34 to 46. Every one all-wool.

OVERCOATS . . .

Fleeces, cheviots. Oxfords, blues, browns, etc. Sizes 34-46. Regular, extra lengths.

Leather Coats, Sizes 38 to 50, Too, at $11

Slight Charge for Alterations!

Right Reserved to Limit Quantities!

Mandel Brothers—Upper Subway—Wabash.

SEE ADDITIONAL MANDEL NEWS ON PAGES 5 AND 10 OF THIS SECTION OF TODAY'S TRIBUNE

Filet CLOTHS!

They're MERCERIZED! HAND-MADE! 72x90

$1.95

With a RICH LUSTER!

Handmade cloths, interwoven with mercerized yarn to give a rich luster. Use as spread or cloth.

SCARFS IN SAME QUALITY, 30c, 40c, 50c, 70c.

6 Madeira Napkins, $1

Handmade, embroidered on white or Italian linen.

Mosaic Pillow Cases, $1

Appenzells, too. 45x36. Several patterns. Ea., $1.

Mandel Brothers—Upper Subway—State.

2-Yr. Sheets

Guaranteed

6 for $5. Guaranteed for at least 52 washings.

89c

In 3 Sizes

63x99, 72x99, or 81x99 inches. Fully bleached.

2-Yr. Guaranteed Cases to Match, 23c

6 for $1.25. Of the same excellent quality as the 2-year sheets.

Mandel Brothers—Upper Subway—State.

"Enna Jettick" Shoes for Fall!

We're Headquarters for These Famous Shoes! Complete Size Selection Always!

The new styles are in . . . Regent pumps, ties, oxfords, center buckle straps. Suedes, calfs, patents. Black, browns.

$5 and $6

You Need No Longer Be Told You Have An Expensive Foot! Wear "Enna Jetticks"!

You're always sure to find your size in "Enna Jetticks." An extensive range from 1 to 12, widths from AAAA to EEE.

Mandel Brothers—Upper Subway—Center.

Soviet Russia Making Great Strides in Air

But Germany Gave It Its Real Start.

By M. M. Nowinski.
[Chicago Tribune Press Service.]

WARSAW.—It has recently been discovered that it was with the aid of Germany that soviet Russia has been able to build up her huge air force, obtaining planes, machinery, and instructors.

As a result of secret treaties Russia was able to receive German army planes as early as 1919. A large number of German planes, motors and spare parts which under the peace treaties were to have been destroyed, mysteriously disappeared from the airports and factories of Germany only to reappear in due time in Russia. The majority of these had been sent by sea from Stetin, Hamburg and Kiel to Leningrad, and some went by air across East Prussia and Lithuania. A branch factory of Junkers for the construction of all metal planes was built in the village of Fili, near Moscow, and this factory was the nucleus of all future soviet construction.

* *

41 Plane Factories.

Today there are 41 airplane factories in Russia with about 150,000 workmen, officials and foreign instructors. The majority of instructors and special engineers are German, but there are some Americans, French and Italians. Most of these factories are producing planes of Russian design, and recently they started to build Russian designed motors as well.

The policy of the soviet government has always been to buy the best material, designs and inventions obtainable. All these have been subjected to the most rigid tests in the Central Hydrographic institute in Moscow.

The soviets are producing one, two, three, and four motored planes regularly as well as the A. N. T. 12 type, which can carry about 25,000 pounds of bombs and has a cruising radius of 2,500 miles. Another innovation of the soviets is the five motored A. N. T. 14, which can carry 36 passengers. These Russian planes are of all metal construction and have soviet made motors built in the factories of Moscow and Leningrad. The performance of these planes in tests have astonished even the most critical observers.

* *

Foreign Motors Copied.

All the new foreign motors are bought by the soviet trade representatives abroad and copied in Russia without scruples. All the necessary flying instruments, spare parts and machines for the manufacture of bodies, tires, and lighting units are made in Russia at present.

It is difficult to estimate the exact monthly production of the Russian factories. Any effort to obtain even the slightest information is punishable with death in Russia. But the most accurate calculations indicate that for the first six months of 1931 the combined production of war planes alone was more than 400 units. To this number has to be added a certain number of planes ordered by the commissariat of war for secret purposes. The number of these planes is unknown, and they are numbered differently from the others. In addition to planes for their own requirements the soviets are building planes for Turkey, Persia, Afghanistan, and China.

* *

50,000 in Air Force.

The air force of Russia today includes almost 50,000 persons. There are 3,012 pilots, 5,450 navigators, 8,000 mechanics, and hundreds of technical troops, aviation corps, and other subsidiary units. The civil aviation force is not so large, but the personnel in civil aviation is larger than those of all states adjacent to Russia combined.

In spite of the large number of aviators the development of soviet aviation goes so fast that there is already a shortage of men. To cope with this problem the soviets are opening schools all over Russia, both military and civil. The military schools are of four types: Theoretical, technical, special service schools, and piloting schools. The full course in any of these is 18 months, and pupils are admitted every six months after a strict examination for health and education. There are 25 military schools in all.

The civil aviators are trained in special aviation departments of polytechnical and engineering schools all over the country. For workers night courses are given and the total number of schools is 53.

"—BUT DON'T GO NEAR THE WATER!"

DANCING on the sands near Los Angeles harbor, a professional ensemble of sea nymphs was able to keep cool even during Southern California's hottest summer in years. And the silhouette effect was anything but displeasing.
[Associated Press Photo.]

Gold of Spanish Main Yields Returns to Modern Miners

PANAMA CITY.—(AP)—Years have rolled into centuries since the swashbuckling days of the Spanish Main, but the lure of gold that drew men then is undiminished.

In almost the same places where Indian slaves toiled and died digging gold for grandee masters the Panama corporation, a British mining syndicate, is extracting ore by more modern methods.

A Diesel engine stands near the crumbling excavations of the conquistadores. A diamond core drill replaces the poorly tempered picks and pikes. Modern hydraulics take the place of sluices the Spaniards built by piling stones against a mountain stream.

* *

Spend Five Years Prospecting.

More than five years have been spent in prospecting and setting up machinery in interior Panama. Now the first commercial shipment has been made, gold worth $5,000 having been consigned to Liverpool. Officials say they expect to ship five times that amount monthly hereafter.

Three mines are being worked with a total of about 400 men employed. Two are in Veraguas province, about the middle portion of the isthmus; the other is in Darien, toward the Colombian border.

* *

Plan a Paved Road.

Instead of the mule team and human beasts of burden that stumbled through the jungle in the days of the Spaniards, the corporation brings out its product over fairly good roads. The government plans to pave a road which runs near the two Veraguas mines.

The Panama corporation has an exclusive concession, which began in 1926 and runs ten years, to prospect anywhere in the republic.

Cabin Made of Hollow Log to Be Preserved

SAN FRANCISCO.—(AP)—A cabin made from a huge hollow log has been preserved and will be be refitted with cooking utensils and implements used by early California settlers.

The structure, known as Tharp's Log, is in Sequoia National park.

Hale Tharp discovered the giant forest in which the cabin is situated in 1858.

He carved the record of his visit on a great hollow log and in 1860 returned and made the log into a cabin in which he spent many summers.

Ira Clayton, another pioneer, who shared the cabin with Tharp half a century ago, is aiding in the work of restoration.

Order Bars Sheriff's Men from Careers in Films

LOS ANGELES.—(AP)—Motion picture careers "on the side" are denied members of the Los Angeles sheriff's office.

As the result of an order directed to all department heads and captains, the cinema will have to struggle along without the technical guidance of county law enforcement agents.

The immediate reason for the order was that while on vacation a high official of the county jail served as technical director in a production depicting prison life.

Skat Tables in Park Solace Idle Berliners

BERLIN.—(AP)—Benches and tables for skat players are helping unemployed of the Kreuzberg park district to while away the weary days of waiting for something to turn up.

The men had organized an outdoor card tournament and appropriated a corner of the children's playground, but the youngsters didn't like the arrangement and moved the city fathers to set aside a place in the park for the idle elders.

Charm of Spain Lies in Variety of Beauty Spots

MADRID. — [Special.]—Situated as it is on the extreme west of Europe, and surrounded almost entirely by the sea, Spain, the finis terrae of the ancients, is the advance guard of the western world.

On one side it faces the Mediterranean and the east, on another the Straits of Gibraltar and Africa, while on the west it looks towards America over the vast Atlantic, the waters of which were first navigated by Spanish ships. On the north it is bounded by high mountains—the Pyrenees.

On account of its favorable climate and fertile soil, Spain has ever been a coveted territory, and the victim of successive invasions. Of all its characteristics, perhaps the most striking of all is its diversity.

The great variety of its soil produces a climate of great diversity, and the most unexpected changes of vegetation. There are in Spain districts of excessive rainfall—Galicia, Asturias and the Basque country—and places where no rain is seen for years, while a sky of deepst blue and brilliant sunshine gladdens the heart even in the depths of winter. The eastern regions, with the garden lands of Valencia and Murcia; the perpetual spring of Alicante; the palm groves of Elche; and matchless Andalusia, radiant and lovely; with the oriental atmosphere of Seville, Cordoba and Granada, cities of light and sunshine and the delightful climate of Malaga, a winter resort which surpasses any in the south of France—all these offer a haven of rest and delight to the traveler.

Bulls Have Edge on Matadors in Year's Fighting

MADRID.—(AP)—A record fatality list has characterized this year's bull fighting in Spain.

Seven artists of the cape and sword have met death in the arenas. Last year there were only two.

Sidney Franklin, the American matador, believes competition is the prime cause. He says:

"The present day bullfighter is more skilled than his predecessors, but competition has forced this year's matador to take unnecessary risks in order to win the plaudits of the crowd."

Fresh Filipino Mission Pushes Island Cause

Operates Under Secret Board of Strategy.

MANILA. — (AP) — Independence missions, since 1919, have spent $1,252,742 in their jaunts to the United States, official records reveal.

Now another mission is forming to follow the homeward bound footsteps of Patrick J. Hurley, secretary of war.

It is likely to travel under orders from the "secret board of economic strategy," latest creation of Manuel Roxas, speaker of the house of the Philippine legislature and one of the outstanding leaders in the effort to obtain self-government for the islands.

Proponents of independence do not consider the cost of these jaunts excessive. They assert that it cost $7,000,000 to free Cuba and they say that freedom is costly, either in peace or war.

* *

Katipunan Still Exists.

Roxas was in the United States last year and came back to form the Bagong Katipunan, an organization of "aggressive nationalism." Today, although he says he hasn't forgotten the Katipunan, the society is so quiescent that persons not especially friendly to him have called it dead.

The speaker, perhaps because of the unkindly remarks about last year's organization, is not inclined to talk much about the "board of economic strategy."

"I can tell you that it is in existence," he said, "but its plans, proceedings, and personnel I am not at liberty to reveal.

* *

Secrecy Desirable.

"In matters where international questions are concerned not everything can be proclaimed to the four winds.

"All I can say is that the leaders were born here, will live here and, therefore, must have the best interests of the islands and their people at heart."

An interesting development of the situation is that whereas in previous years the Filipino leaders devoted their talks to requests for independence or in arguing against assertions that the islands were not ready for self-government, they are today telling what they will do when independence comes.

* *

Changes in the Offing.

It is as though they know it is coming and that ability to conduct national affairs is a moot subject.

The visits this summer of Secretary Hurley, Gen. Parker of the bureau of insular affairs, and several members of the federal senate and house seem to have created an impression that positive developments of some sort are in the offing.

Many Americans in the island believe, however, that this something, if it is anything at all, is not independence, but a change in the organic act under which the islands have been governed since 1916.

Young English Baronet Found Living on Dole

WELLINGTON, Shropshire, England.—A dramatic story of a young baronet who is fighting hard against adversity lies behind the news reported recently that Sir Charles Buckworth-Herne-Soame of Sheen cottage, Coalbrookdale, near here, after succeeding to the title a short time ago had to sign on at the employment exchange and is now in receipt of unemployment pay.

Sir Charles, who is 26, inherited the title from his father, Sir Charles Buckworth-Herne-Soame. Owing to a series of family misfortunes the present baronet has had to work as a laborer in various capacities.

* *

Loses His Job.

Recently his job as general laborer for the office of works at the restoration of Buildwas abbey, Shropshire, came to an end, and with no immediate prospects of further work he had to sign on for the dole.

He lives with his wife, a pretty, dark haired woman, in a six room cottage, and in the little parlor of his home he told his story.

"It pains me," he said, "that my title should be dragged into an affair of this kind. After all, I am a victim of circumstances. Am I not like thousands of other men at the present time? The only difference is that I possess a title, and, believe me, a title can be a handicap."

As he spoke Sir Charles gazed at the coat of arms, the family crest which adorns the room.

* *

Hopes to Work.

"I am not ashamed of hard work," he declared. "but what does upset me is the fact that my title should be made the butt of public gossip. It grieves me to hear people suggest that my wife and I are 'down and out,' and that Lady Soame has to do the washing.

"It is not so. We are simply in straitened circumstances for a little while. Already I have hopes of work at my old job in about a fortnight's time, and I shall be content to return. I hate being on unemployment pay. My wife and I have gone through hard times before together and we have pulled through. We shall pull through again."

Sir Charles was asked if he would part with his family heirlooms in case of need.

"No," he replied. "I shall cling to them. They are few and not very valuable, but to me they are priceless."

Moscow Seaport.

MOSCOW.—(AP)—Preparatory work has been started on canals designed to make this inland capital a seaport by linking up the Moscow river with the Baltic sea by way of the Mari and with the Caspian and Black seas through the Volga.

Blight Conquered.

STOCKHOLM.—(AP)—G. Bjoerklund, a Swedish civil engineer, has compounded a powder which is proving effective against the mildew which yearly injures the rubber trees of Malaya, Duch East Indies.

Italy Battles Dread Leprosy of Somalians

Takes Drastic Steps to Stamp Out Disease.

ROME.—[U. S.]—Italy has taken decisive and drastic steps to stamp out leprosy in Italian Somalia, in Africa, where the dreaded disease has ravaged the native population for centuries. Within a few years the government hopes to have the plague under complete control.

In his report to the government Dr. Siro Fadda, sanitary director in Italian Somalia, recently reported that there were 135 registered lepers in the Italian colony. He admitted there was probably more whose cases have not yet been reported. The 1927 leper census showed only 27 afflicted with the disease, but this report is now judged quite incomplete.

* *

In Agricultural Colonies.

In order to segregate the diseased natives and prevent them from mingling with their tribesmen the government is constructing agricultural colonies for lepers. A modern institution is nearly completed at Audegle. Known lepers from the different villages will be brought to the colony where they will live for the rest of their lives, quietly tilling the soil under the care of nurses and doctors.

The colony will have four medical buildings, where the lepers will be continually treated, sterilized, inspected, and analysis made of their progress. Modern living quarters are being provided with separate buildings for men and women, as the government does not desire mingling of the two sexes. Surrounding the colony is a large tract of land which will be cultivated by the patients.

* *

May Mean End.

Dr. Fadda believes this colony may bring about the end of leprosy in the Italian colony. During their stay in the colony the patients will be required to undergo frequent experiments by the colony doctors. It is hoped these experiments may bring forth some new treatment or cure for leprosy which may rid the world of the curse.

The Italian sanitary service has made remarkable strides in checking native diseases in Somalia. Medical inspectors regularly visit all the villages of the colony to treat the ill and examine all the residents, young and old, for dangerous and contagious diseases.

Chilean Colonies Remain Open Only to Jobless Citizens

SANTIAGO.—(AP)—Colonization of Chilean lands by groups of foreigners has been discontinued in favor of migration of unemployed Chileans to southern valleys.

The ministry of lands and colonization plans to give thousands of families new homes in the "Chilean Switzerland," as the southern lake region is known.

NEW ZEALAND BARS BRICKS.

New Zealand will eliminate brick construction in commercial buildings of more than three stories in earthquake areas.

New National Park Is Withi[n] Reach of Ea[st]

Smoky Mountains Of[fer] Impressive Picture.

AT a meeting of the National Parks association at Sky Va., in May, 1925, requests made that two national be established in the eastern stat that they would be accessible to great population centers. Dr. Hu Work, then secretary of the inte promised that consideration of th quests would be given, with the u standing that the necessary lan quired should be purchased by states interested, and that the should measure up to the standar the western parks.

The sites proposed were the She doah National park, in Virginia, the Great Smoky Mountain Nat park, centering along the boun line between North Carolina and nessee. The expression at the me favored the Shenandoah valley because of its accessibility, and because it was better known to majority of those present.

* *

Never Disturbed.

An appropriation was made t fray the expenses of a survey committee appointed to decide o merits of the proposed areas. It discovered that in the Smokies a great deciduous forest area, mountain peaks, many not named a maze of outstanding scenic b which had not been disturbed America was first discovered. committee reported that there s be no delay in acquiring the S mountain site.

A campaign was set in moti both North Carolina and Tenn to insure the purchase of the About $3,500,000 was raised by th ing of bond issues, and an addi $5,000,000 was donated by the Spelman Rockefeller foundation. the guidance of Col. D. C. Cha of Knoxville, Tenn., more than 000 acres of the 427,000 auth have been secured, and the park soon be completed.

* *

Incredibly Old.

The Smoky mountains are the est and most impressive in the southern Appalachians. Of incr antiquity and clothed with the magnificent deciduous forests in ica; having on the higher cres finest growth of red spruce i eastern United States, and lower a greater variety of trees, s woody vines, and herbaceous life than may be found elsewh our country, they are within access by rail and automobile per cent of the population o United States.

Although the nearby lowlan Tennessee and North Carolina been thickly settled for many g tions, the distant shadowy S mountains have remained, la mysterious, and practically unk for almost 200 years. Althoug than 250 miles from the Atlant board, they are less known average American than are the tains of Europe. Even the C dictionary gives them only a fe of description: "A range of t palachian system, on the bord tween North Carolina and Tenn It contains peaks over 6,000 feet

* *

Where They Came From.

Each year new discoveries the conclusions that in this tr house much of our plant and life originated, and that fro southern Appalachians the vas of northeastern North Americ was devastated by the successi cial encroachments was rep Much of the rock formation ancient that it is only designa archaic; fossils are almost nev covered; and everything indicat mendous age. Many varieties grow to a size and height tha of the more authentic tree book tion. There is a concentratio luxuriance of plant life not fou where in the United States.

The slopes of all of the higher are deeply dissected by narro leys, cut in by the innumerable

RESORTS AND TRAVEL
MISSOURI.

RESORTS AND TRAVEL
MISSOURI.

RESORTS AND TRAVEL
TOURS.

NOW
From London or Paris
OVERLAND
to the
NEAR EAST
To Beyrouth, BAGHDAD, Bassorah, Haifa, Jerusalem, CAIRO, through connections to Teheran, Karachi, BOMBAY.
THROUGH TRAINS DE LUXE
1st and 2nd CLASS
"SIMPLON-ORIENT" and "TAURUS" EXPRESS
Luxurious sleeping and restaurant cars—shower-baths on "Simplon-Orient". Through registrations of baggage.
8 days to Baghdad
7 days to Cairo
For suggestions, time schedules, fares, literature, apply
WAGONS-LITS CO.

COTTON TIME
IN TENNESSEE
Wonderful week's cruise on Mississippi, Ohio and Tennessee Rivers to the Sunny South, visiting
WILSON DAM, MUSCLE SHOALS
and Shiloh National Park. Rail to St. Louis, then de luxe Steamer Cape Girardeau. Leave Chicago Sat. P. M., Oct. 10. Rail fare, meals and berth on steamer included. $62
LAUDER TOURS 112 W. ADAMS Rand. 2873

WEST VIRGINIA.

The Greenbrier
and Cottages
White Sulphur Springs, W. Va.
America's Most Beautiful All-Year Resort
On Main Line Chesapeake & Ohio Ry.
Fine Motor Roads All the Way

ILLINOIS.

MORRISON HOTEL
THE HOTEL OF PERFECT SERVICE
Clark and Madison Sts.
The Home of the
Terrace Garden
CHICAGO'S WINTER RESTAURANT

RESORTS AND TRAVEL
Ocean Travel.

RESORTS AND TRAVEL
Ocean Travel.

RESORTS AND TRAVEL
Ocean Travel.

MAIDEN VOYAGE TO
CALIFORNIA
HAWAII AND THE ORIENT...THE NEW S.S.
"PRESIDENT COOLIDGE"

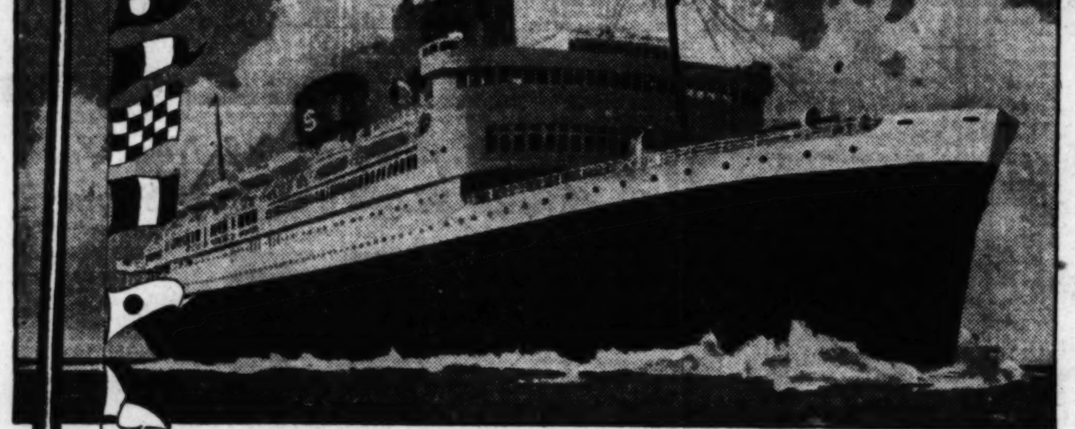

FROM NEW YORK OCTOBER 15
Sister Ship of the S. S. "President Hoover"—newest, largest, finest, most beautiful, electric liners ever built for travelers to California

Plan now to sail on this Maiden Voyage of the twin flagship of the great Dollar Line fleet... the famous President Liners.

Only her sister ship the new S. S. President Hoover is so fine. From the extra large Top Play Deck and the commodious Public Rooms to your own living quarters *(every one an outside stateroom)* you'll find new luxury and spaciousness. In Peacock Alley, with its shops, in the Stock Exchange, in the sand-shored swimming pool, in the 200-car garage—everywhere—you'll find surprising innovations. And you'll find new smoothness.

Sail October 15. Fare includes all expenses on shipboard... stop at Havana *(from morning until midnight)* and *overnight* at the Panama Canal... then California! And on, if you choose (from Los Angeles Nov. 1, from San Francisco Nov. 6) via Hawaii, to Japan, China and the Philippines. Return from any point by the same route. Or continue on another President Liner Round the World. *First Class* as low as $1110-$1250, with private bath $1347.

For full information see your local travel agent, or...

DOLLAR
STEAMSHIP LINES
110 South Dearborn Street • Chicago
STAte 9667

PRESIDENT LINERS SAIL EVERY THURSDAY for CALIFORNIA (from New York)
$275 FIRST CLASS New York to California on the S. S. President Coolidge... All exceptionally large outside staterooms.
$225 FIRST CLASS To California on the "Trans-Pacific Type" President Liners... All outside staterooms.
$200 FIRST CLASS To California on the famous Round the World President Liners... All outside staterooms.
$150 SPECIAL CLASS Neither Second Class nor Tourist, but that dignified unusual feature of the President Liner Service.

ROUND AMERICA—One Way Dollar Line, One Way Rail; Hometown to Hometown—$300 and up

RESORTS AND TRAVEL
Ocean Travel.

RESORTS AND TRAVEL
Ocean Travel.

OUT OF THE RUT... CONTRAST ...NOVELTY... A NEW OUTLOOK

What joy... what relief! You get away from all that frets, irritates and worries... to new scenes... new thoughts... new impressions. And it is all so practicable... the cost so comparatively small. As little as $1,750 buys you a ticket for the

FRANCONIA
WORLD CRUISE

For 140 glorious days you sit at the very top of the world... in the very lap of the Gods. The FRANCONIA is the ship of many outstanding features. The itinerary is SPECTACULAR. Everything worth seeing in the world's most glamorous ports...Cairo, Bombay, Singapore, Hong Kong, Yokohama and in addition, without extra cost... Bali, Saigon, Canton, Korea, Nikko. Or you may have these still further thrills... for small additional payment: An airplane flight from Bagdad to Babylon... a trip to Angkor and thence into the jungles of Indo-China... a return passage by trans-Siberian Railway.

THE FRANCONIA SAILS EASTWARD FROM NEW YORK JANUARY 9

CUNARD LINE
346 N. Michigan Ave., Chicago
THOS. COOK & SON
350 N. Michigan Ave., at the Bridge, Chicago

More Than a Ship
of course our cruise-ships are right—none better—but it takes more than a ship to make a cruise. That's where *we* come in, with the adeptly-expert Raymond-Whitcomb cruise-management. Experience it on this cruise—

Mexico—South America—West Indies
A three-in-one cruise, limited in membership to 280, combining startling Mexico City—the most interesting portions of South America (Rio de Janeiro, Buenos Aires, Montevideo, Soa Paulo, etc.), and the Caribbean. Sailing on the Cunarder "Samaria" February 6. $1000 up. 58 days.

Steamship Tickets—All Lines—No Extra Cost
Tickets for Air Travel Everywhere
General Agency—National Railways of Mexico
RAYMOND & WHITCOMB CO.
176 North Michigan Avenue
State 8615
CHICAGO

Any Fortnight You Wish... Sail Via
"LUXURY LANE"
to the RIVIERA • ITALY
EGYPT and the
HOLY LAND
Superb new liners leave New York alternate Tuesdays the year round.
Stopovers easily arranged.
Calling at Marseilles, (for the Riviera) Naples, Alexandria (for Cairo) Jaffa, Haifa and Beirut. These round trips offer the utmost in convenient schedule to these Mediterranean ports. Spacious outside staterooms with modern beds, hot and cold running water and private baths certify your absolute comfort.

Departures

EXCAMBION	Oct. 6
EXOCHORDA	Oct. 20
EXCALIBUR	Nov. 3
EXETER	Nov. 17
EXCAMBION	Dec. 1

1931-32 schedules and literature now available.
Ask your agent or
American Export Lines
The Export Steamship Corporation
Dept. 749, 327 S. La Salle St., Chicago

Minimum First Class Rates
$230 one way—$460 round trip
In second class de luxe, choice accommodations $150 minimum one way. $270 minimum round trip. Stopover privilege allows 3 months stay at intermediate ports. Attractive shore excursions arranged.
Swim, bask, tan, play or dance on the most versatile decks afloat.
ROMA and AUGUSTUS
Oct. 9—†Oct. 23—Nov. 10—Nov. 27
†Omits Palermo, Sicily
SITMAR de Luxe Connecting Line to Egypt, Greece, Istanbul and Asia Minor by the Ausonia and Esperia.
Write for illustrated booklet 'Lido All the Way'
N.G.I.
Navigazione Generale Italiana
Italia America Shipping Corp.
333 N. Michigan Ave., Chicago
or local steamship agents

RESORTS AND TRAVEL
Ocean Travel.

New National Park Is Within Reach of East

Smoky Mountains Offer Impressive Picture.

AT a meeting of the National State Parks association at Skyland, Va., in May, 1925, requests were made that two national parks be established in the eastern states so that they would be accessible to the great population centers. Dr. Hubert Work, then secretary of the interior, promised that consideration of the requests would be given, with the understanding that the necessary land required should be purchased by the states interested, and that the sites should measure up to the standards of the western parks.

The sites proposed were the Shenandoah National park, in Virginia, and the Great Smoky Mountain National park, centering along the boundary line between North Carolina and Tennessee. The expression at the meeting favored the Shenandoah valley site because of its accessibility, and also because it was better known to the majority of those present.

* *

Never Disturbed.

An appropriation was made to defray the expenses of a survey and a committee appointed to decide on the merits of the proposed areas. It was discovered that in the Smokies were a great deciduous forest area, lofty mountain peaks, many not named, and a mass of outstanding scenic beauty which had not been disturbed since America was first discovered. The committee reported that there should be no delay in acquiring the Smoky mountain site.

A campaign was set in motion in both North Carolina and Tennessee to insure the purchase of the land. About $2,500,000 was raised by the voting of bond issues, and an additional $5,000,000 was donated by the Laura Spelman Rockefeller foundation. Under the guidance of Col. D. C. Chapman of Knoxville, Tenn., more than 300,000 acres of the 427,000 authorized have been secured, and the park will soon be completed.

* *

Incredibly Old.

The Smoky mountains are the loftiest and most impressive in the entire eastern Appalachians. Of incredible antiquity and clothed with the most magnificent deciduous forests in America; having on the higher crests the last growth of red spruce in the eastern United States, and lower down a greater variety of trees, shrubs, woody vines, and herbaceous plant life than may be found elsewhere in our country, they are within easy access by rail and automobile to 80 per cent of the population of the United States.

Although the nearby lowlands of Tennessee and North Carolina have been thickly settled for many generations, the distant shadowy Smoky mountains have remained, isolated, mysterious, and practically unknown for almost 200 years. Although less than 250 miles from the Atlantic seaboard, they are less known to the average American than are the mountains of Europe. Even the Century dictionary gives them only a few lines of description: "A range of the Appalachian system, on the border between North Carolina and Tennessee. It contains peaks over 6,000 feet high."

* *

Where They Came From.

Each year new discoveries verify the conclusions that in this treasure house much of our plant and animal life originated, and that from the southern Appalachians the vast area of northeastern North America that was devastated by the successive glacial encroachments was replanted. Much of the rock formation is so ancient that it is only designated as archaic; fossils are almost never discovered; and everything indicates tremendous age. Many varieties of trees grow to a size and height that none of the more authentic tree books mention. There is a concentration and abundance of plant life not found elsewhere in the United States.

The slopes of all of the higher peaks are deeply dissected by narrow valleys, cut in by the innumerable creeks that tumble noisily down to join the larger streams in the base valleys.

* *

Surviving Mountains.

The Smoky mountains were once a stronghold of one of the most important Indian tribes of the southeast, the Cherokees. Many of the streams are still designated by the Indian names. The Smokies are also historically associated with much of the pioneer history of Tennessee and North Carolina, their pioneer settlers having been the sturdy Scotch Irish who followed the valleys down from Pennsylvania.

Farther back in geological history than the most erudite scientists have been able definitely to describe, a great backbone of rock extended from Labrador to Georgia. Through ages of upheavals and erosions by the elements, the present mountains have survived. It is estimated that once the Smokies were at least 10,000 feet above sea level.

MAJESTIC IN ITS MYSTERIOUSNESS

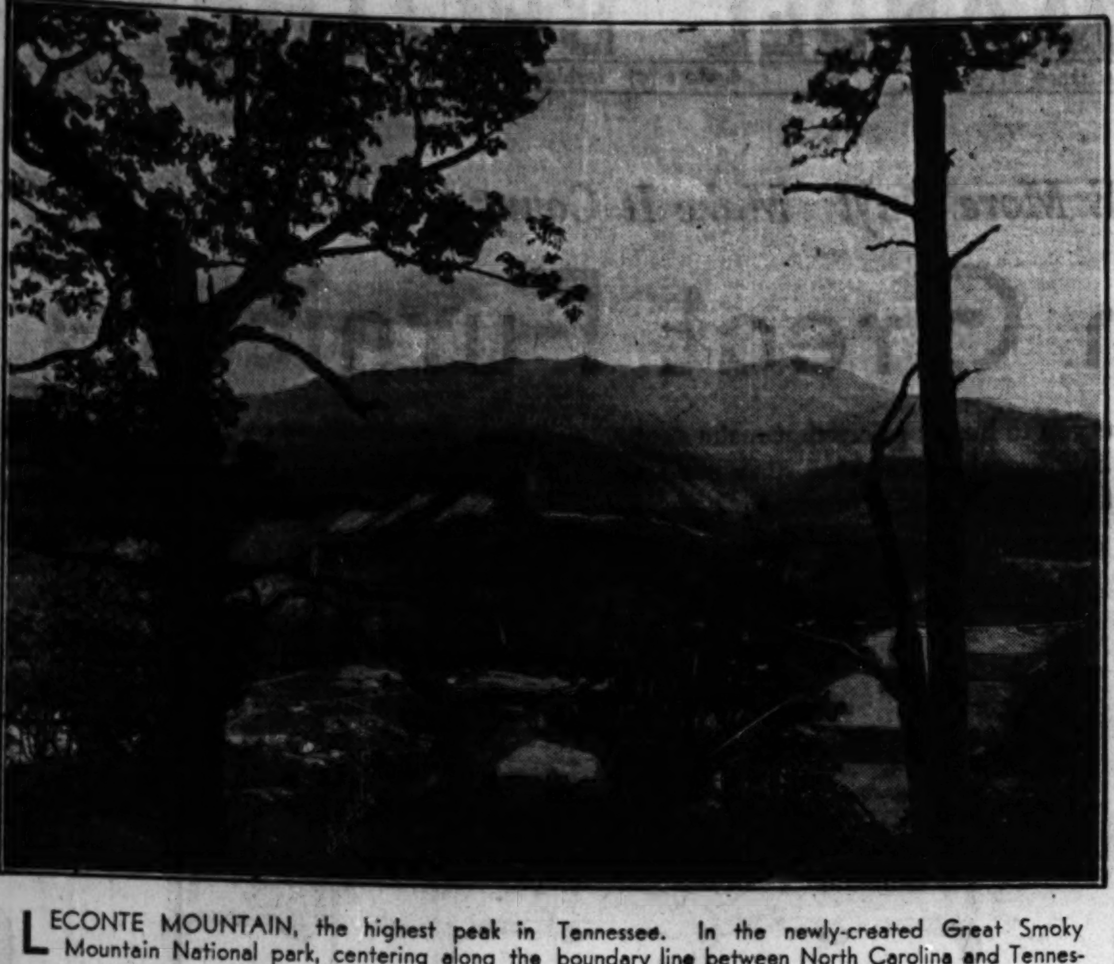

LECONTE MOUNTAIN, the highest peak in Tennessee. In the newly-created Great Smoky Mountain National park, centering along the boundary line between North Carolina and Tennessee, are many spots of outstanding scenic beauty.

[Photo Copyright: Jim Thompson Company.]

Road Linking U. S., Canada, and Mexico to Be Ready Soon

NEWTON, Kas.—[U. P.]—The dream of John Nicholson of Newton, "father" of the International Meridian highway, envisioning a road connecting Winnipeg, Canada, and the City of Mexico, soon will become a reality.

The highway was ceremonially opened last spring, but its condition for 200 miles in central Mexico was such that only burro trains and road workers were able to traverse the stretch.

Now the road is hard surfaced from Laredo, Tex., to Ciudad Valles, 415 miles south of the Rio Grande, as is the case for some 100 miles north from the City of Mexico. Only a break of mountainous country impedes travel.

This link is reputed to be one of the most difficult in the world through which to construct a highway. The Mexican government employs 7,000 laborers on it.

The highway is the first international road in North America linking the three nations. It was first conceived a score of years ago, when a little group of delegates from seven counties in Kansas met in Salina to perfect a road organization to sponsor improvement of a highway north and south across Kansas.

Divorced Helen Eases Grief in Aimless Travel

May Return to Rumania on Son's Birthday.

LONDON.—(AP)—Hapless, aimless wandering over Europe until Oct. 25 is the lot of Helen, divorced wife of King Carol of Rumania and tragic mother of Rumania's boy heir, Michael.

On Oct. 25, by arrangement with King Carol, Helen may return to Bucharest to attend the birthday celebration of Michael. She doesn't know herself what will come after that.

Despondent at the long trail of misfortune and domestic unhappiness which has been her lot, she traveled recently to Gullane, Scotland, to spend a few days with her brother, former King George of Greece, who was shooting near there.

* *

Travels Third Class.

But there was little relief from curious eyes and the harrowing thoughts of a mother parted from her child. She made the trip to Scotland third class, and was said to have made friends with the chubby baby of a laborer whose mother was taking the infant to Aberdeen.

The return to London was by first class but under an assumed name, Levedis. Former King George of Greece gave strict instructions that her departure was to be kept secret and but for her being recognized the ruse might have succeeded.

* *

Movements Uncertain.

From London, Mme. Catargi, her lady-in-waiting, said she intended going to Munich and afterwards to Italy to visit with her mother, former Queen Sophie of Greece, but there is no certainty about her movements.

Helen changed her plans three times in as many days when she was in Scotland. She does not know what she wants to do—except be back at Michael's side, and that his father has denied her.

She does not discuss her matrimonial troubles even with her closest friends. "It is an inviolable rule and it is never broken," Mme. Catargi says.

PASTORAL

By Joseph A. van Houten.

MONOTONOUS, long stretches of green flatlands, broken by silhouettes of quaint peasant homes, or occasional clumps of trees, or a herd of white belted Dutch cows with a sturdy boer in attendance, patiently driving them towards home, plodding along in his characteristic wooden shoes and black pantaloons—the beautiful blue sky filled with rolling, milky white clouds above.

Repose from the whirl of drudgery, from the multitudes of strained faces with their eager expressions—away from poverty and superficial wealth, from shallow diversion—into the delightful sublimity of Dutch country scenes, bathed in soft, ethereal colors, lulled by caressing breezes. Symbolic of man's combat with the mighty roaring North sea are the dikes; minute man driving the waters back—back—to restrain the untamed element constantly threatening his survival on land. Walls that are not mere dams, but raised villages dotted with little houses and people and moving carts and playing children.

With their unwieldy arms waving through the air in awkward precision, the few remaining picturesque windmills are scattered along the banks of the canals which bind the waters of the sea. Unique, colorful thoroughfares with their characteristic flat barges propelled by hardy, bronzed peasants, who work their long poles from bow to stern, slowly churning through the stagnant waters, content with their carefree, laborious lives—sweating, laughing, looking at God all day—in rain, sunshine, snow and sleet.

Tulips—mildly fragrant, delicately hued, cupped flowers, swaying over acres and acres of land, looking up to the heavens, breathing the fresh moist air of the briny seas, and reflecting all in their lovely petals. . . . Messengers of love and hope, exhaling their clean, wholesome life to the countryside and its scattered populace—giving their bloom to the cheeks of the children that hover in their wake. . . . Flowers that intoxicate insects with their sweetness and send them fluttering drunkenly away.

Blissful, soothing rural Holland—a pleasing, naive pastel of Mother Nature, unambitious, contented—dreamy, pale colors that melt and blend into misty pictures toward dusk—and fade into the black stillness of night.

Great Britain Gloomy After Sunless Summer

Has Had Wettest Weather Since 1888.

LONDON.—[U. P.]—Suffering from the most sunless year since 1888, Britons are hoping for good weather this fall. They believe that if the sun shines a little more national problems of finance and unemployment can be solved more easily.

Official weather reports show that all but six week-ends so far have been marred by rain and storms. During the last 26 months there has not been a rainless period exceeding three weeks.

The lowest maximum temperature since 1882 and the wettest season since 1924 were recorded during the first seven and one-half months of 1931.

The season now closing is generally referred to as the most trying in many years. It is said to be the year without a summer.

Frost in August.

Between July 15 and Aug. 17 it rained every day in the London area. During the first 13 days of August 3.23 inches of rain fell at Kew Gardens, London—the average combined amount for the first two weeks of June, July and August. Eight hours of sunshine were greatest number registered for a single day at Kew between July 15 and Aug. 16. During the first two weeks of August fire burned in many office buildings and homes. On Aug. 10 two degrees of frost were recorded in many parts of England.

Agriculture and resorts have suffered severely from continued adverse weather conditions. Crops in many districts have been flattened out or washed away. Holiday resorts are in despair and the season is generally declared to be the worst on record.

Easter, Whitsun and August bank holidays were wet and stormy. Macintoshed holidays are excepted.

Since May 1 there have never been three consecutive days with nine hours sunshine each. On Aug. 14 it rained 1.18 inches in London, and Birmingham experienced the wettest day of its history.

Railroads Flooded.

Roads and railroads have been flooded to depths up to six feet; transportation in some sections has been at a standstill for periods exceeding 36 hours; houses and shops have been inundated; many people have been drowned and struck by lightning; gales have swept seaside resorts and towns; and thunderstorms and rainstorms have raged throughout Britain.

Fire brigades have been summoned repeatedly to pump out submerged cellars. In one week-end basements in more than 400 London homes were flooded.

Barrels of beer and other alcoholics have been washed out of basements and into streets. In one Kentish village barrels of beer washed into a narrow lane halted traffic for several hours.

Alps Club Marks Feats of German Plane Pilots

MUNICH.—(AP)—German pilots on the Munich-Milan and Munich-Trient lines have a club as famous in German flying circles as is the "Caterpillar club" in America.

Started by Hans Baur and Hans Zywina, the club recruits members from only those pilots who have flown over the Alps 100 times. The roster grows slowly.

Zywina made the front pages through his work in locating the lost stratosphere balloon of Prof. Piccard.

Salvation Tax.

LISBON.—(AP)—In its economy program the Portuguese government has instituted a "public salvation tax" whereby five per cent is levied on the salaries of all government employés, the army, and the navy.

Portugal Puts Lid on Gambling Dens; Lets Tourists Bet

LISBON.—(AP)—Baccarat, roulette, and other games of chance have been proscribed in Portugal.

Vigorous repression of the gambling craze has wiped out hundreds of dens which had flourished for decades.

Exceptions to the new rule permit operation of casinos under government supervision at certain seaside resorts. This fills the requirements of foreign tourists for excitement.

One of the measures that helped the government campaign held owners of property in which gambling was carried on personally liable. Moreover, it made the property subject to confiscation.

Great Britain Will Open Eight Day Air Line to Cape Town

WASHINGTON, D. C.—[U. P.]—An eight day air service that will span almost the entire length of the eastern hemisphere—from London to Cape Town, Africa—will be inaugurated Jan. 1 by the Imperial Airways, Assistant Trade Commissioner DuWayne G. Clark, at Johannesburg, informed the United States department of commerce.

Airports have been established at more than a dozen African points along the route and radio apparatus has been installed to render a twofold service, ship to port and port to port. Planes to be used have been equipped with complete radio apparatus for the receiving of meteorological information and reporting their progress.

Romance Abounds in Old Heidelberg

HEIDELBERG.—Many leading men in the United States have studied in this romantic town, possessing the oldest university of Germany, founded in 1386. Jacob Gould Schurmann, former American ambassador at Berlin, who is honorary doctor of the university and honorary citizen of the town, collected $500,000 among his countrymen for the new university building. The Astor family hails from the vicinity of Heidelberg.

Old Heidelberg is snugly ensconced between river and forest at the foot of the hill, surmounted by its world famous castle. The tourist regions of the Odenwald, the Neckar valley, and the Kraichgauer hills start just outside the town, and the magnificent castle of Schwetzingen is situated not far from its boundaries.

The bright red sandstone of the castle shines forth out of the somber darkness of the woods and looks down upon a medley of steep roofs and the Heiliggeist church.

Cemetery Stone Tells Story of Napoleon's Love

Names Help Historians to Trace Descendants.

PARIS.—[U. P.]—An inscription on a cemetery tombstone at Pere-Lachaise has enabled historians to trace the living descendants of Napoleon.

Only a half dozen persons who can claim him as their ancestors survive, but none of them bears his name. All are descendants of his illegitimate son, Count Leon, gambler, duelist, philosopher and bohemian.

The chronology of these people may be partially found on the tombstone of the family vault in Pere-Lachaise. Starting from the bottom and reading upwards, it runs:

ELEANORE DENUELLE DE LA PLAIGNE
COUNTESS OF LUXBOURG
DIED JAN. 30, 1868, AT 79 YEARS.
COUNT LEON FERNAND LEON
1861—1918.
DANIEL NAPOLEON JEAN FERNAND
MESNARD-LEON
OF THE 17TH REGIMENT CHASSEURS
DIED FOR FRANCE.

History students saw the inscription and recalled the forgotten romance of Napoleon and Eleanore Denuelle de la Plaigne, coquettish wife of a captain of dragoons.

* *

Divorces Husband.

Napoleon met her at his sister's in 1806. She was 17. Shortly after meeting the emperor she obtained a divorce. A few months later a son was born to her and was named Leon.

Napoleon heard of the birth of his son just before the battle of Pultusk, Poland. He immediately provided for the infant's future.

Even after his downfall, Napoleon provided for the boy, and in his will he wrote:

"I would not mind if little Leon became a magistrate, if that is his own desire."

But Leon never showed any inclination toward such a respectable calling. He gambled and lost his money and was imprisoned for debt.

* *

Kills Man in Duel.

His liberty was secured by men who still cherished the memory of his father. Then Leon, who had assumed the title of count, became involved in several duels. In one of them he killed an aide-de-camp of the duke of Wellington, thus avenging to his own satisfaction the defeat of his father at Waterloo.

By a natural marriage with a working girl, Françoise Jonet, Count Leon had three sons and a daughter named Charlotte.

This daughter is living.

The three sons of Count Leon led adventurous lives. Charles became a builder of railways and died in Caracas, Venezuela, in 1894. Fernand traveled widely and died in 1918. He was the "Count Leon Fernand Leon" entombed in the family vault. The third son, Gaston, entered business and is still living.

RESORTS AND TRAVEL
Ocean Travel.

Fall TRIPS to BERMUDA

THOSE lovely coral beaches are still bathed in warm sunshine! Now, when Northern resorts are lonely, it's the ideal season to get on a ship and go. You'll have the time of your life, with the sports and the heart-warming social atmosphere that this British colony is famous for.

Round Trip Rate Remains only $60 up

S. S. "FRANCONIA" 20,700 tons displacement Sails every Saturday
S. S. "VEENDAM" 25,620 tons displacement Sails every Wednesday

For reservations, apply any authorized agent or Furness Bermuda Line, 307 No. Michigan Avenue, Chicago

FURNESS Leads the way to BERMUDA

CABIN AND TOURIST CABIN

From Seattle, Wash., Vancouver, Victoria, B. C., TO JAPAN, CHINA AND THE PHILIPPINES. Fast and frequent service by splendid new motor ships Hikawa Maru, Hiye Maru, and Heian Maru—Attractive state-rooms, broad decks, and famous cuisine. All tourist cabin ships Yokohama Maru and Shidzuoka Maru—the student's way to the Orient. First-class service by the super motor ships Asama Maru, Chichibu Maru, and Tatsuta Maru from San Francisco and Los Angeles via Honolulu.

N. Y. K. LINE
(Japan Mail)
40 N. Dearborn St., Chicago, Ill. or tourist agents

$100 TO LONDON
AMERICAN MERCHANT LINES
Sail any Friday on one of these fine ships . . . 15,000 tons displacement . . . cruise up the Thames . . . land in the heart of London . . . enjoy the full run of the ship . . . cheery outside staterooms . . . excellent cuisine . . . delightful fellow travelers . . . all deck games.
American Merchant, American Shipper, American Banker, American Farmer, American Trader, American Importer, American Exporter
Special Sailings to Plymouth, $100; Cherbourg, $105; Hamburg, $110; S. S. American Shipper Oct. 7, Nov. 4; American Importer Oct. 21, Nov. 18; American Exporter Dec. 2.
See your local steamship agent or
UNITED STATES LINES
Charles Kreilek, General Agent
216 North Michigan Ave., Chicago
Phone Dearborn 6404

MEDITERRANEAN
Gibraltar, Palermo, Naples, Genoa, French Riviera
S. S. Conte BIANCAMANO Oct. 2*.......Nov. 4*
S. S. Conte GRANDE Oct. 16.......Nov. 23
*Omits Palermo. Stopover privileges at all ports. Write for illustrated booklet. Lloyd Sabaudo, 318 So. Dearborn St., Chicago, or any Authorized Agent.
LLOYD SABAUDO

Subscribe to The Tribune

RESORTS AND TRAVEL RESORTS AND TRAVEL
Ocean Travel.

THIS YEAR IT'S SOUTH AMERICA!
PERU . . 23 DAYS $395 ALL EXPENSES

For you: a NEW travel thrill, far off the beaten tourist trails! Sail away from autumn and conventional places, into glorious spring and the romance of delightful, quaint historic lands.

Go where the amazing ruins of vast pre-Incan empires dream in the shadow of the towering Andes . . . where glittering Lima, City of the Kings enthralls, and the weird, green beauty of tropical jungle fascinates. This year, go to Peru . . . by Grace Line, of course, for the luxurious comfort of the newest, largest, fastest liners to the South American West Coast. No passports are required. Cruise ships pass through the Panama Canal with ample time for sightseeing.

There are also Grace Line Cruises which sail further South to Chile . . . and a complete 'Round South America cruise at very moderate rates. Write today for full information. Sailings Saturdays from New York.

GRACE LINE
230 N. Michigan Ave., Chicago, Dept. D, or authorized tourist agent

VISIT 7 FOREIGN COUNTRIES EN ROUTE TO CALIFORNIA

● Go to California by sea . . . through the Panama Canal! By Panama Mail Service. Enjoy 10 attractive visits ashore in the fascinating Spanish Americas! You have opportunity to join specially conducted, inexpensive inland short trips by motor or rail into Colombia, Panama, El Salvador, Guatemala; shore visits in Costa Rica, Nicaragua and Mexico. Yet the cost of this wonderful 24 days vacation is only $250, scarcely higher than daily living expense at home! A cruise ship leaves New York every other week. No passports are required. Write today for full details to Dept. D.

PANAMA MAIL SERVICE of the GRACE LINE
230 N. Michigan Ave., Chicago
or authorized tourist agent

Top off the Summer with a MEDITERRANEAN ADRIATIC CRUISE
30 days duration
Including . . . Azores, Lisbon, Cannes, Trieste, Naples, Greece, Gibraltar, Majorca, Dalmatia. Stop over privileges. Shore Excursions.
New Italian Luxury Ships
SATURNIA - VULCANIA
Sail from New York
Oct. 13 . Oct. 29 . Nov. 14 . Dec. 3
Entire Cruise Rate First Class returning to New York $460. One way to any port of call $230.
LLOYD TRIESTINO SERVICES
From Europe direct lines to Palestine, Egypt, India, China and Japan
Considerate, courteous service at all agents or
COSULICH LINE
180 W. Washington St., Chicago
Tel. Franklin 8334-8335

The WAY TO SOUTH AFRICA
Across the Atlantic to England—on from Southampton in one of these great new Union-Castle motor liners—ultra modern—ultra comfortable—ultra luxurious—a stop at Madeira—then the thrill of South Africa itself—eternal contrasts—splendid modern cities—a healthful, stimulating climate unequalled anywhere—a land of boundless opportunities for the man of business.
Sailings also from London
Information and literature from
UNION-CASTLE LINE
General Passenger Representatives
THOS. COOK & SON
350 N. Michigan Ave., Chicago
or Local Steamship Agents

PROTECT YOUR FUNDS WITH THE NEW DOLLAR SIZE AMERICAN EXPRESS TRAVELERS CHEQUES

RESORTS AND TRAVEL RESORTS AND TRAVEL RESORTS AND TRAVEL
Ocean Travel.

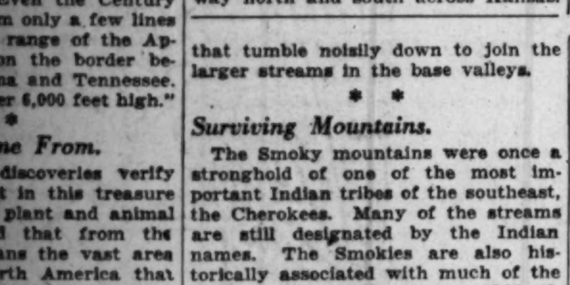

AROUND THE WORLD ON THE "QUEEN OF CRUISING STEAMSHIPS"
RESOLUTE
leisurely, luxurious exploration

Including MALLORCA, ATHENS, PALESTINE, EGYPT, DJIBOUTI, JAVA, INDIA, CEYLON

More places visited than on any other cruise! Special de luxe trains, trips by finest automobiles, stops at best hotels ... 3 days in The Holy Land ... 12 in INDIA ... 11 in CHINA ... 10 in JAPAN. Thus for 143 days, for 38,000 miles, through five seas and 30 enchanting countries.

You sail from New York January 6th. One day out is balmy weather held throughout the cruise. The RESOLUTE is especially designed for luxurious comfort on long distance cruising for particular people. Among critical world-travelers she is one of the most popular cruising ships.

Including SIAM, BALI, SULU, MALACCA, FORMOSA, PEIPING, KOREA, JAPAN

Accommodations still available at moderate rates, inclusive of marvelous shore excursions. Consult Local Agent or

HAMBURG-AMERICAN LINE
177 N. Michigan Ave. Chicago

RESORTS AND TRAVEL RESORTS AND TRAVEL
Ocean Travel.

ORIENT and HONOLULU
RECORD SIZE! RECORD SPEED!

● Newest speed records of Empress of Japan between Yokohama and Victoria:
Direct Express: 7 days, 20 hr., 16 min.
Via Honolulu: 10 days, 18 hr., 27 min.

The great white Empresses save days of travel time . . . on two Empress routes, both from Vancouver (train-to-ship connections) and Victoria. Empress of Japan and Empress of Canada sail via Honolulu, connecting there with San Francisco and Los Angeles sailings. Empress of Asia and Empress of Russia take Direct Express route to Yokohama . . . in 10 days.

First Class to suit the most fastidious of travellers. At correspondingly lower rates, Tourist Cabin with "Empress" spaciousness, comfort and service. Also an unusually fine Third Cabin.

● Independent travel touring round-the-world.

Information and reservations from your own agent, or

Canadian Pacific
E. A. KENNEY, Steamship General Agent
71 E. Jackson Blvd., Chicago, Ill. Telephone Wabash 1904

Cunard & Anchor Lines
346 No. Michigan Ave., Chicago
The Shortest Bridge to Europe

EUROPE $250 to $1102
Ask for Booklet "R"
THE TRAVEL GUILD, Inc. 180 N. Michigan Chicago

MANDEL BROTHERS

a store of youth • a store of fashion • a store of moderate price*

*copyrighted

For the Last 3 Days of Our September 20% Discount Sale We Feature These Remarkable Values in China, Glassware

BAVARIAN China Set

$25 Net

95 Pieces! Service for 12! From a Maker Noted for Fine Work!

You'll think the price almost incredible when you see this ivory china with its floral sprays and center motifs in appealing colorings. It is in shapes not found in common-place sets. Choose from two patterns.

Hundreds of Other September Values

All open stock China and porcelain . . . complete dinner, luncheon, breakfast sets . . . stemware and salad plates are now 20% below usual price.

Mandel's China—Seventh Floor—State.

A Favorite for Fashionable Tables! Stemware in

Byzantine Etched Crystal

$7.50 Dozen Net

Remarkable in Price! Beautiful in Design!

It lends a glamorous enchantment to your table settings with its effective pattern and gracefully designed shapes. A complete stemware assortment.

Plates or Finger Bowls to Match . . . dozen **$12**

Mandel's Glassware—Seventh Floor—State.

SILVER for a Lifetime! Chance of a Lifetime!

Just a Little More Than the Price of Fine Silverplate

In the Beautiful New "FLORENCE" Design

The pattern is a reproduction of the artcraft ideas of Benvenuto Cellini, the famous medieval goldsmith. The places you buy today will be treasured by you now and by future generations.

STERLING FLATWARE at Far Below the Regular Prices . . . .

TEASPOONS, set of 6 . . .	$4
DESSERT SPOONS, set of 6 .	$9
TABLE SPOONS, set of 6 .	$10
SOUP SPOONS, set of 6 . .	$9
ICED TEA SPOONS, set of 6	$7.50
DINNER FORKS, set of 6 .	$10
SALAD FORKS, set of 6	$6.75
BUTTER SPREADERS, set of 6	$6
SUGAR SPOONS, each .	$1.25
BUTTER KNIVES, each	$1.25
HOLLOW HANDLED DINNER KNIVES (stainless), set of 6 for only	$14

You May Use Mandel's Co-operative Plan of Deferred Payments on Purchases of $50 or More in the Silverware Department.

Mandel's Silverware, First Floor, Wabash.

Just ONE More Day! Make It Count for You in Savings from Our

Seven Great Furniture Days

There's still time for you to buy at prices that make shoppers invest during this event! The three successes featured are typical of dozens of values in sets and pieces.

Buy your furniture on Mandel's Co-operative Plan of DEFERRED PAYMENTS! You may use it on purchases of $50 or more in any home furnishings department.

Tapestry-Covered Chair

$19.95

Lounge chair in rust or green tapestry, with spring filled reversible cushion.

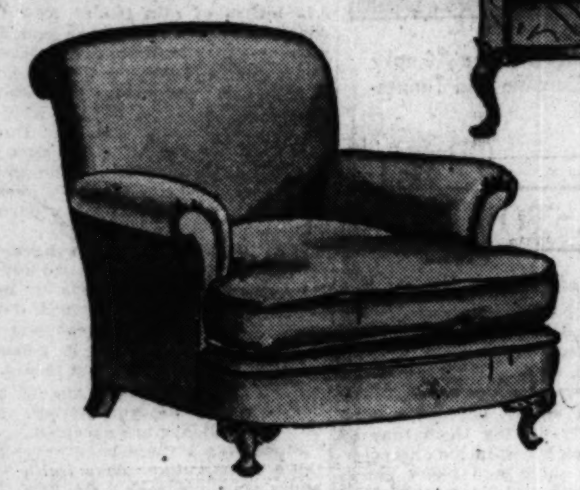

With Double-Pillow-Back

$49.95

A roomy chair with down filled back and seat, small wings and mahogany legs.

Graceful Georgian Sofa

$69.50

Tuxedo, Charles of London, Queen Anne styles, too! We chose the frames and lovely damasks and tapestries for covers and then had them made to meet our specifications.

Mandel's Furniture—Tenth Floor.

Think of It! Save 1/3 to 1/2! 6,000 Pairs! 37 Patterns! In This

Sale of RUFFLED Curtains!

140 Combinations! Smart Colors!

Almost any style you could wish! In ivory and ecru, pastel colors and figured designs! Marquisettes! Grenadines, plain, dotted or with woven yarn figures!

$2 Pr.

Fashionable Curtains for Every Room!

Priscilla curtains, cottage sets, bathroom curtains! Styles to be used with draperies or alone! They suggest a myriad of enchanting window effects.

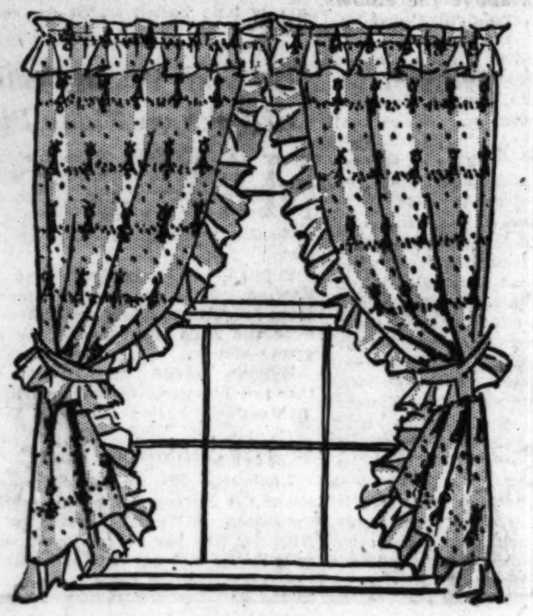

Figured Grenadine

Ivory grenadine with colored yarn figures. Priscilla style, 2¼ yds. long, 41 in. wide. **$2** Pr.

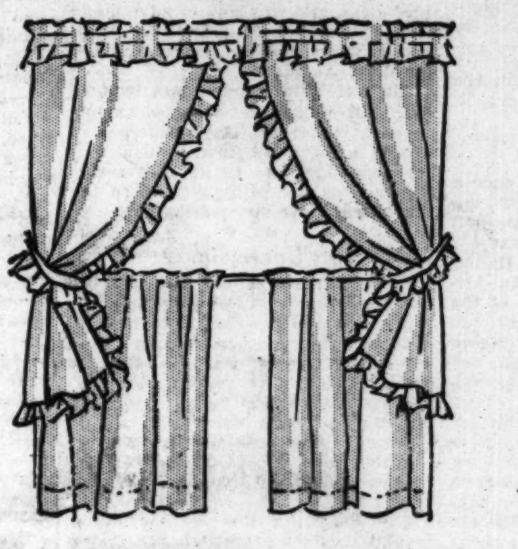

Cottage Set

One of many! Of fine grenadine in colors. Bottom, 1 yard, top 1¼ yards long. **$2** Pr.

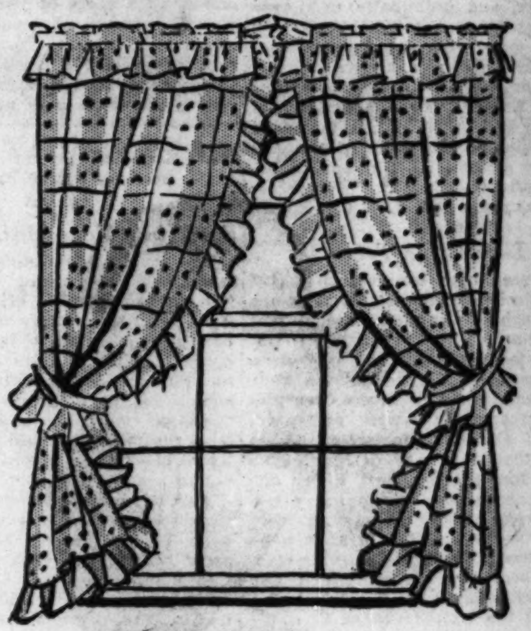

With Woven Figures

Cream grenadine, yarn dyed, with woven figures. Priscilla style, 2¼ yds. long, 38 in. wide. **$2** Pr.

Mandel's Curtains—Eighth Floor—State.

Cook to Correct Time!

Electric Clock

$2.95

You'd Ordinarily Have to Pay Twice as Much for This Electric Clock!

There'll be no tragedies of lost minutes if you have an electric clock in your kitchen! Fully guaranteed—requires no winding, regulating, oiling! Both wall and table styles are in green, ivory or blue, and have glass front and raised numbers.

Mandel's Household Utilities—Seventh Floor—Mezzanine.

Below Today's Mill Cost!

CHENILLE Broadloom Rugs

Far Less Than **1/2** *Today's Regular Price*

Low-priced because they were made up at the mill to fill special orders and then not used! Now you can give your rooms the luxury of a seamless chenille rug, all wool front and back. All in rich, glowing colors.

Just a Few Typical Values! All 1-of-a-Kind!

Size	Color	Usual price	Sale price
4x6.6	Green	$56.00	$10.50
5x7.6	Tete de Negre	60.00	18.75
6x9	Taupe	85.50	39.00
8.3x10.6	Rose	136.00	62.00
9x12	Beige	171.00	78.00
14.2x16.9	Ashes of Roses	375.00	171.50
13x23	Brown	475.00	215.00

Odd Room Size, Scatter Rugs, Runners! Be Sure to Bring Room Measurements!

Mandel's Carpeting—Eighth Floor—Wabash.

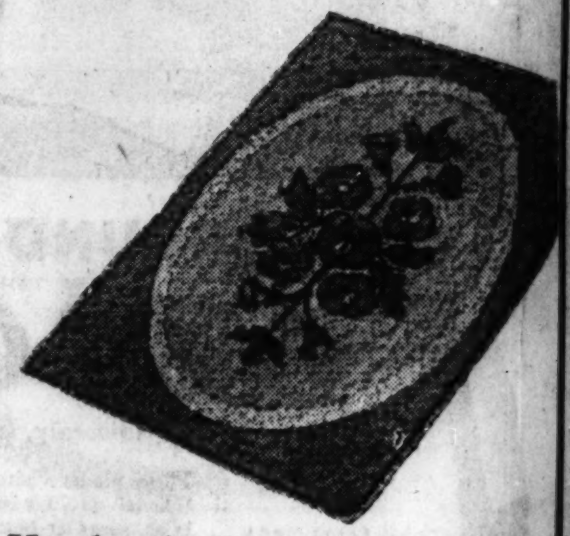

Handmade in Nova Scotia!

Hooked Rugs

$2 Mat Size

Our representative went from village to village and carefully selected the rugs of quaint designs and soft colorings that will add unusual charm to today's homes.

2x4 feet, $5.00 6x9 feet, $65.00
4x7 feet, $32.50 9x12 feet, $98.50

Mandel's Rugs—Eighth Floor—Wabash.

See Other Mandel Announcements on Pages 5 and 7 of This Section

Picture Section

Chicago Sunday Tribune. THE WORLD'S GREATEST NEWSPAPER

September 27, 1931

Fall and Winter Fashions from Paris

Palest tints are to be worn this winter by chic debutantes and those looking young enough to wear them. The pale pink lace dress on the seated figure is given added charm by the dark red gloves and flower, and the pale blue frock on the standing maiden is also trimmed with dark red, applied in bands of narrow lace.

The darling of Paris for winter is the red velvet evening coat which is so long it touches the floor, as does this Norman Hartnell coat of dull velvet with white fox placed around the sleeves above the elbows.

The evening scene at the Paris opera this season is bestrewn with frocks like this Worth dress of purple faille, which is a living picture of old-fashioned finery and is the newest mode. The short gloves, girls, are the latest detail for evening.

A Maggy Rouff fur jacket trimmed with real Alaskan seal, which makes the revers, collar and cuffs, and the small muff. The skirt is reddish brown wool, slimly fitted.

Tea-time clothes of smart Parisiennes for winter. The standing figure displays a frock of russet red uncut velvet trimmed with black broadtail and carries a muff. The other also wears velvet, but the more fragile chiffon kind, in dark green. The ruffled lower sleeves and wide collar are white georgette. The hat is trimmed with cross aigrettes.

Close-up and full-length view of the all-beige ensemble that Paris, contrary creature, wants us to wear to lighten up the winter street scene. The coat is trimmed with leopard.

(© Chicago Tribune Press Service photos, by Scaioni, Paris.)

Sizes 30 to 44
Pink Batiste $1.00
Pink Repp $1.50
Pink Tussah Silk $1.50
Pink Mesh $2.00
Pink Silk Jersey $3.00

U. S. Pat. 1,702,922—Invented by Mme. Poix to create the stylish upward converging contour, to relieve pains and remove cause of many bust troubles.

Let Mme. Poix Give You the Perfect Silhouette

For sale at most good shops. If not at yours, write us for name of nearest dealer. When ordering give exact bust measure next to skin. Beautiful booklet free, with many interesting facts about the bust.

Mme. Poix Dept. C 99 Madison Avenue New York, N. Y.

HAD THEY BEEN FLYING TWO FEET HIGHER the occupants of this plane would not have hit the edge of this quarry at Norristown, Pa. Their plane crashed 100 feet to the bottom of the pit, landing on its back. Both flyers were killed. (Acme photo.)

THE WRESTLING CHAMPIONSHIP of the Philadelphia zoo has been settled for all time, and Leo and Luke, the lion cub finalists in the bout, are pictured together before the match which settled the title. Luke is either at the left or right; so is Leo.

LUKE OR LEO, in this second picture of the series, applies a scissors hold on Leo or Luke.

THE HEADLOCK that ended the battle. While the victor is serenely happy in his victory, his floored opponent snarls the leonine equivalent of "Foul!" (Acme photos.)

BACKLESS AND BUSTLED, combining the Victorian with the modern, is this gown of black velvet and embroidered taffeta, displayed at the Olympia fashions exhibition in London. (Acme photo.)

AT THE MAYOR OF FULHAM'S CHARITY FETE in London the host's colleague, Ald. E. J. Spearing, mayor of Hammersmith, negotiated this nonpolitical landslide amid the plaudits of his fellow mayors. The official robes appear to be of some use in saving the wear and tear on mayoral trouser seats. (Acme photo.)

Foot Saver's New "Free-Walking" Lasts

Fit the Foot *in Motion!*

After all, *motion* is the true test of fit! Shoes that seem to fit while you stand still are only half-fitted . . . . FOOT SAVERS are made to fit *walking* feet.

FOOT SAVER'S patented inbuilt construction gives firm support to the arch as it flexes, assuring perfect fit at that vital point.

And now, through the new "Free-Walking" lasts, FOOT SAVERS fit the heel (no matter how narrow) while the foot is in motion.

FOOT SAVERS keep their smartness and give you luxurious foot comfort to the last day you wear them. The whole secret of this extraordinary footwear is simply this—FOOT SAVERS *fit the foot in motion!*

FOOT SAVERS, too, establish a new standard of quality in material and workmanship. *This is doubly important in these days when the word "bargain" is being widely used as an excuse to sell shoddy, ill-fitting shoes. The mental and physical discomfort that such shoes can bring is a bad bargain at any price!*

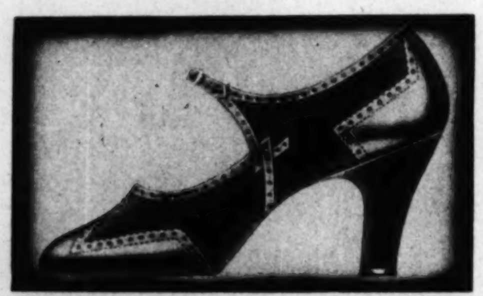

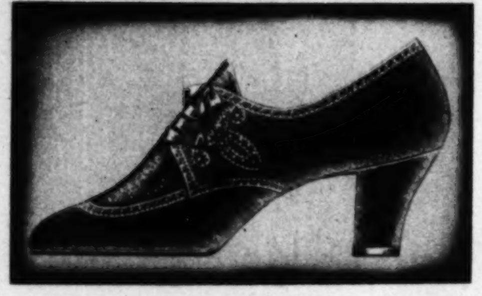

Foot Saver *Shoes*

Manufactured by THE JULIAN & KOKENGE CO., *Cincinnati*

•

Buy FOOT SAVER SHOES from the dealer nearest your home:

Chicago .... **Chas. A. Stevens & Bros.**
Chicago .... **Foot Saver Shoe Shop, 77 E. Madison St.**

ILLINOIS

Aurora ... Ed Nye Johnson at Weil's
Canton ... Hammond and Caldwell
Champaign ... Snyder's Booterie
Danville ... B. D. Kinningham
Elgin ... Joseph Spiess Company
Evanston ... Jordan's Foot Saver Shop
Freeport ... Art Shoe Store
Galesburg ... Bunker's Shoe Store
Herrin ... Herrin Supply Co.
Joliet ... F. E. Marsh Shoe Co.
Kankakee ... F. A. Lottinville & Son
Oak Park ... E. J. Fanning, 1027 Lake St.
Peoria ... Block & Kuhl Co.
Quincy ... Halbach-Schroeder Co.
Rockford ... Owens, Inc.
Springfield ... Morrissey-Argus Co.
Waukegan ... Cohn's Shoe Store

INDIANA

Fort Wayne ... M. App's Sons
Hammond ... Edward C. Minas Co.
Indianapolis ... Foot Saver Boot Shop
Lafayette ... Anderson & Ward
Marion ... Blumenthal & Co.
Richmond ... Burton and Bills
South Bend ... Paul O. Kuehn

IOWA

Burlington ... Hertzler & Boesch
Cedar Rapids ... Snyder's Shoe Store
Dubuque ... Roshek Brothers Co.
Iowa City ... Mueller Bros.
Mason City ... Laird Shoe Co.
Muscatine ... Wilson Shoe Co.
Ottumwa ... The Truefit Co.

MICHIGAN

Battle Creek ... Smith Shoe Co.
Grand Rapids ... Foot Saver Shoe Co.
Iron Mountain ... A. Sackim & Co.
Marquette ... Getz Dept. Store

MINNESOTA

Duluth ... The Glass Block
Hibbing ... Lippman Dept. Store
Winona ... Baker and Steinbauer

MISSOURI

St. Joseph ... W. H. Griffith & Son

OHIO

Akron ... Foot Saver Boot Shop
Canton ... Fleischer Shoe Co.
Lima ... Sill Shoe Co.
Toledo ... Lamson Bros. Co.

SOUTH DAKOTA

Sioux Falls ... Fantle Bros.

WISCONSIN

Kenosha ... Cohn Shoe Store
La Crosse ... J. B. Haraldson
Madison ... Huegel-Hyland
Manitowoc ... E. J. Koutnik
Milwaukee ... Gimbel's
Wausau ... Porath and Schlaefer

WHAT APPEARS TO BE ...
HAM'S UNDUE FAMILIA...
princess of the fifteenth dyna...
of the Pharoahs is merely a ...
of his professional care in adj...
of a wax model at the Egypt ...
ciety's exhibition in London. ...
as nearly as can be made, a fai...
a young lady of fashion of th...

"YOUNG MAN IN A ...
the Paris atelier of the ...
expression indicates that ...
borne out by his honor's ...

A SPANISH RIOT—...
pictured fleeing before the...

WHAT APPEARS TO BE THE YOUNG [..]AN'S UNDUE FAMILIARITY with a [..] of the fifteenth dynasty of the land of the Pharoahs is merely a demonstration of his professional care in adjusting the wig of a wax model at the Egypt Exploration society's exhibition in London. The model is, as nearly as can be made, a faithful replica of a young lady of fashion of that ancient day.
(Acme photo.)

TWO PICTURES OF THE HONDURAN HURRICANE—The picture above shows a part of the residential district of Belize, British Honduras, after the hurricane and tidal wave had destroyed the city with a loss of over 1,000 lives. The lower photograph shows a coastal freighter and a smaller boat which had been lifted bodily by the storm and deposited in a street, some considerable distance inland.
(Acme photos.)

"YOUNG MAN IN A HURRY" sits for his portrait bust. New York's globe-trotting mayor, James J. Walker, visited the Paris atelier of the eminent sculptor, Jo Davidson, where the latter carved the mayoral visage in clay. His honor's expression indicates that the sitter has just remembered an important engagement elsewhere, that conclusion being further borne out by his honor's hat, tossed on the head of a bust in the background, ready for a hasty retrieving "on the wing."
(Acme photo.)

A SPANISH RIOT—Police of Barcelona are shown breaking up a demonstration during the general strike in Spain's industrial center. The rioters are pictured fleeing before the onslaught of the peace officers.
(Acme photo.)

NAMED GERMANY'S CHAMPION AVIATRIX—Fraulein Lisel Bach, as the result of her exploits during the recent air meet at Tempelhof aerodrome, Berlin, is hailed as Germany's premier woman flier.
(Acme photo.)

a remarkable new fabric

The
Saxon-weave Suit
$25
WITH 2 TROUSERS $31.50

Men everywhere have been waiting for a suit that had all the refinements of higher priced clothing but at a moderate cost.

Now at last—the makers of the famous Knit-tex Coat have brought out this better type of suit at $25.

Saxon weave will be welcomed everywhere by young men who have fine taste.

The
Saxon-weave Overcoat
$25

Unlike most overcoats at this price Saxon-weave is a coat of refinement—intended for men who dress with smart conservatism. It has all the characteristics of much higher priced clothing—a worthy companion to the Saxon-weave Suit.

SOLD BY GOOD CLOTHIERS IN EVERY CITY AND TOWN
Made by Cohen, Goldman & Co., New York

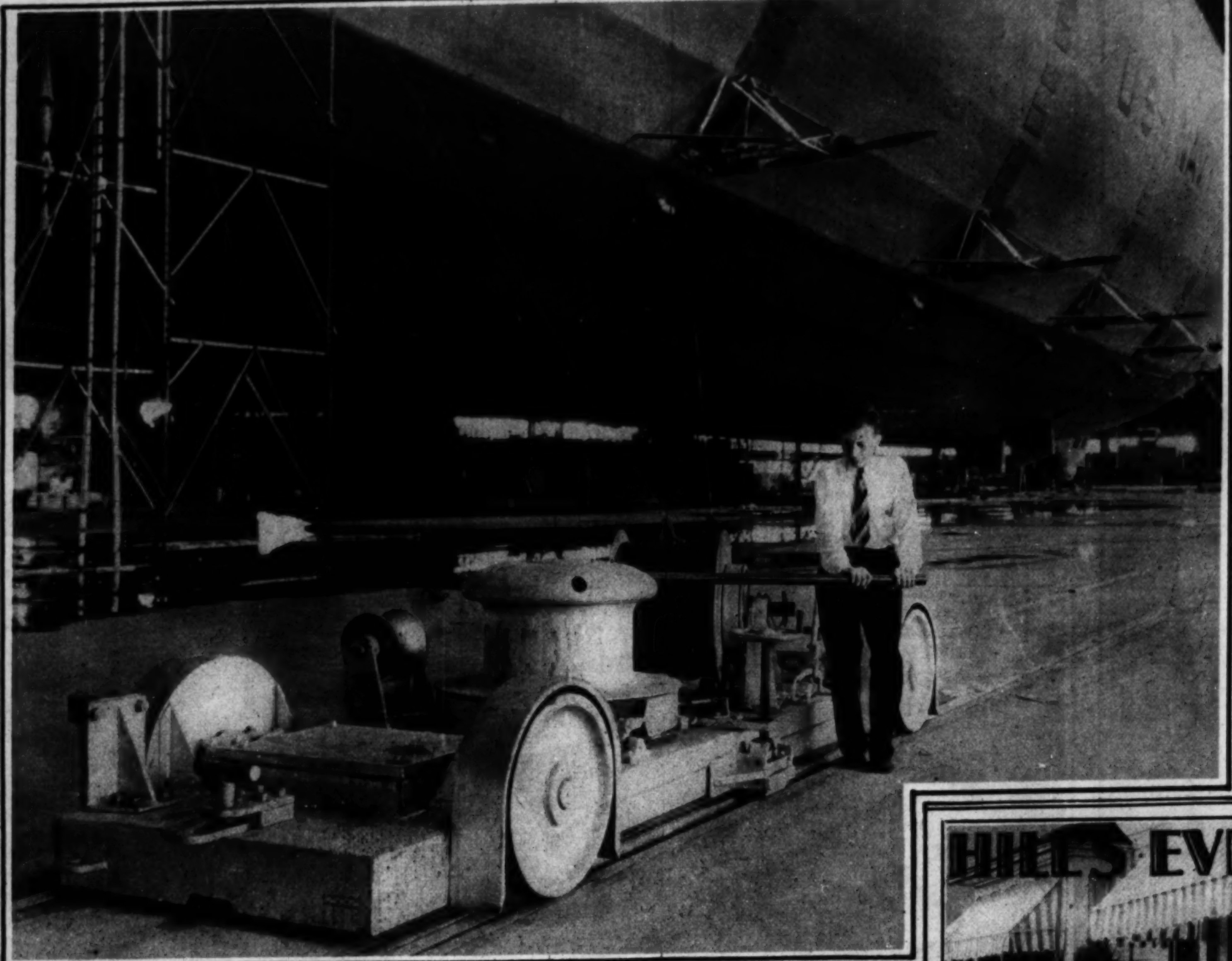

A TEN-TON TOW CAR—This is one of the side-handling devices used to "walk" the U. S. navy's huge new dirigible Akron out of its hangar at Akron, O. The cars carry lines attached to the ship and run on railway tracks extending through the dock and far out into the field, taking the place of landing crews ordinarily utilized for this purpose. (Acme photo.)

for tomorrow's memories

Actual Size 3x4

A genuine
LANNART MINIATURE
$5 Regular Price $10.00

The Lannart Miniature made today will be appreciated the rest of your lifetime. At this low price you'll want a miniature made. Bring in your favorite photograph or we'll take a picture of you free—and from either we will make a miniature painted in oils, gold filled frame fit to be tomorrow's heirloom. Never before has such an offer been made to Chicagoans.

HENRI LANNART
310 So. Michigan Avenue
Straus Bldg. Wab. 1532
Open Sundays 11 A. M. to 4 P. M.
Photographs specially priced 3 for $5

OUSTED FROM THEIR HOMES, THEN SHIPWRECKED—A family of Chinese is pictured arriving at Los Angeles on the rescue ship La Perla. Forced with many of their fellow nationals to abandon their homes in Mexico, and then, while on their way to Hongkong aboard the liner Colombia, stranded when the boat went aground 683 miles south of Los Angeles, these unfortunate refugees spent hours in lifeboats in the open sea before they were picked up. (Acme photo.)

HILL'S EVERGREENS

YOU CAN ENJOY EVERGREENS THIS WINTER

September and October is the ideal time to plant Evergreens. Enjoy their cheerful color this winter. Hill's 600 acres of Evergreens (Est. 1855) is only an hour's ride from Chicago and suburban towns. Drive out any day, including Sunday. Order by mail if you prefer. Let us send you our new Fall price list.

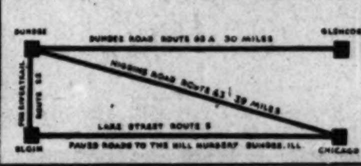

D. HILL NURSERY CO.,
Rt. 22, DUNDEE, ILL.
Send me Fall Price List
Name ....
Address ....
....

OVER QUICK
Work goes quickly when you use KITCHEN KLENZER and hard tasks are soon over

MT. ASAMA IN ACTION—Japan's busiest volcano is pictured emitting a smoke plume so dense that it looks as if sculptured in high relief against the background of the sky. (Associated Press photo.)

CORNS
SORE TOES-TENDER SPOTS

Stops pain quick!

In one minute, pain from corns, sore toes and tender spots ends when you apply Dr. Scholl's Zino-pads! The secret is in their soothing medication, combined with their cushioning, protective feature, which removes the cause—friction and pressure of shoes. Zino-pads are small, thin, easy to apply. Sizes for Corns, Corns between toes, Callouses and Bunions. At drug, shoe, dept. stores—35c box.

100% SAFE!

This way you avoid risk of blood-poisoning as with cutting your corns, or of acid burn which harsh liquids and plasters often cause.

Dr Scholl's Zino-pads
Put one on—the pain is gone!

SOCIETY

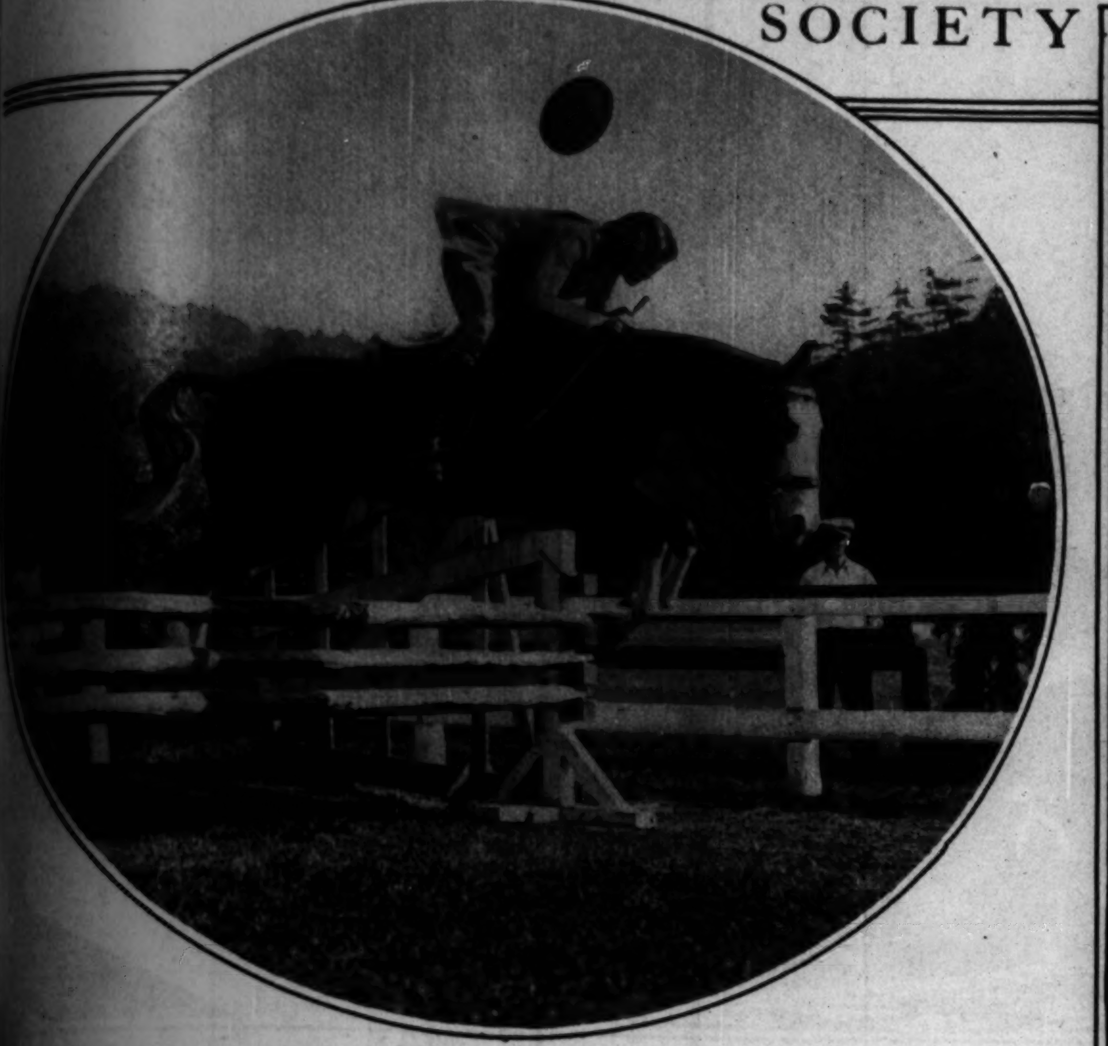

AT THE TUXEDO PARK HORSE SHOW—Miss Mary Kernochan of New York takes the three foot jump in events at the eastern resort. (Acme photo.)

MRS. JOHN JAY BRYANT of Wheaton and her daughter, Miss Anne Jay Bryant, were photographed at a recent outdoor society event in the western suburb. (Tribune photo, by Edward McGill.)

BACK FROM THEIR EUROPEAN HONEYMOON—Mr. and Mrs. Clarence H. Mackay of New York—she was Miss Anna Case of the Metropolitan opera—return from abroad. (Acme photo.)

AT BELMONT PARK—Mrs. E. N. Porter and Miss Dorothy Fell were two of the many members of the younger set who attended the opening of the fall race meeting at the New York track. (Acme photo.)

THE AMERICAN AMBASSADOR to France, Walter E. Edge, and Mrs. Edge arrive for the dedication of the new American church in Paris. Located in the Quai d'Orsay, this undenominational shrine represents years of work and the expenditure of over a million dollars to provide a house of worship for American visitors and residents of the French capital. (Acme photo.)

WALK-OVER SHOES

A Dressy Tie

The combination of Black-and-White, so popular in the new frocks and hats, is repeated in the "Pinta"—a trim little tie of black leather with white inlays peeking through.

A Shoe Studio Style

$8.50

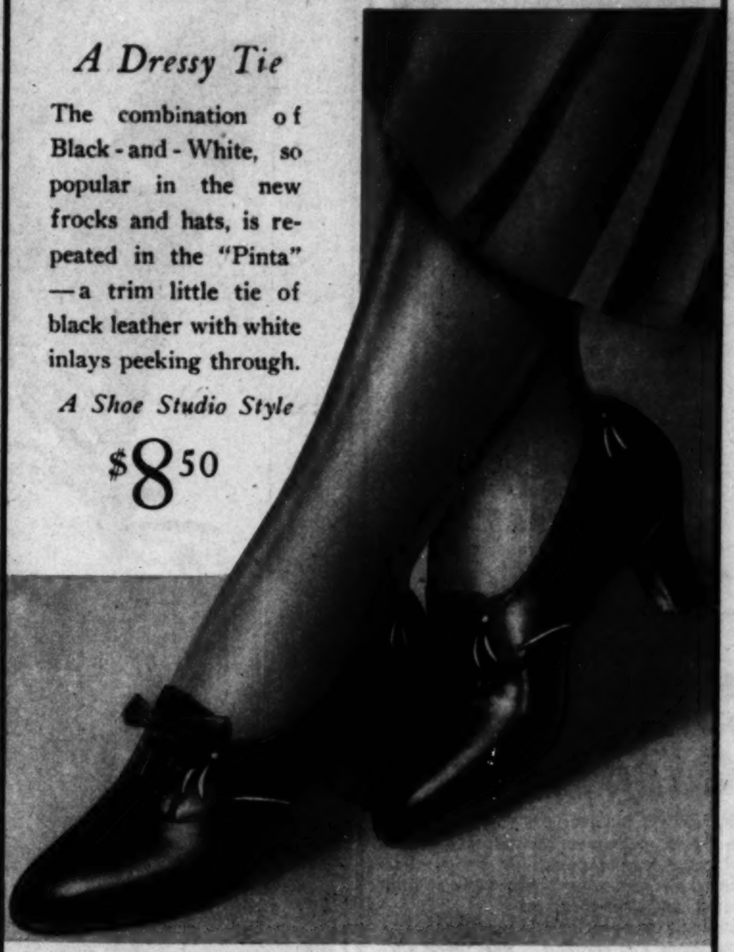

WALK-OVER

SHOES AND HOSIERY

*125 SOUTH STATE ST. (*Women's Only*)

*4700 Sheridan Road
*4052 West Madison St.
6440 South Halsted St.
*607 Davis St., Evanston
Rockford *Gary *Elgin
2342 East 71st Street
*1313 East 63d Street
*1136 Lake St., Oak Park
*South Bend

*Stores marked * show this slipper*

Juvenile Furniture AT FACTORY PRICES!

$14.95

Combination Wardrobe and Chest of Drawers, well built and neatly finished. Actually worth $25.00. Special $14.95.

Sturdily constructed and neatly finished.

FULL SIZE 30 x 54 inches $9.75 $15.00 Value

WARNING! LOOK FOR THESE TRADE-MARKS!

Don't be misled! KROLL PRODUCTS are sold only at our factory and two branches

This English Coach comes in all the new colors. Kroll quality throughout. $40.00 Value at $29.75

WE DELIVER
Mail and Phone Orders Filled
SEND FOR FREE CATALOG

This Pullman Sleeper has four-wheel brakes operated by hand. $30.00 Value at $19.75

FAIRBANKS HOSPITAL BEAM SCALE

Weighs up to 35 lbs. $9.75

NURSERY SCALE $3.75 (Not a Kitchen Scale) $6.75 Value

BABY BATH AND DRESSING TABLE

Chicago's lowest price! Well made—folds very compactly. Complete with hose. $4.95

Chicago Baby Carriage Co.

Mfgrs. JUVENILE FURNITURE BABY CARRIAGES

1801 SOUTH MICHIGAN AVENUE

FACTORY OPEN EVENINGS On Tuesday, Thursday and Saturday SUNDAYS UNTIL 1:30 P. M.

LOOP: 17 NO. STATE ST. STEVENS BUILDING Open Daily to 6 P. M. (Not Open Sundays)

NORTH SIDE: 3311 LINCOLN AVE. One Block North of Belmont Ave. Open Tues., Thurs., Sat. Evenings

We Repair & Refinish—Phone CALumet 7060 for Free Estimate

Preserve the memory of your Baby's first happy birthday. Six high grade portraits may be obtained for only $5.00. Open Sundays 10 to 4.
Gibson
CHICAGO
58 EAST WASHINGTON STREET
CENTRAL 3982

Tear Out This Ad as a Reminder to
Send Old Materials for Luxurious, Low Priced
Olson Rugs
NEVER before have rugs like these been made from the valuable wool in old rugs, carpets, clothing. By our Patented Process, we reproduce the popular plain and two-toned effects, famous Oriental patterns and Hooked rugs—all woven *reversible* to give double wear. Any size, any color—in a week.
Save ½

Phone Monroe 3090 or write for **FREE BOOK**—shows Model Rooms, 52 rugs in colors; quotes Lowest Prices in years; gives Trial Offer and our Guarantee of Satisfaction.
Visit Our Nearest Showroom
OLSON RUG CO. Remade Dept.
2800 North Crawford Avenue, at Diversey
1500 Monroe St. 6032 So. Halsted St.
(152 W. Wisconsin Ave., Milwaukee, Wisc.)

A PELICAN RISES FROM THE WATER—One of the largest nesting places for the white pelican is an island in Clear lake in northern California. Their domain rarely invaded by man, the birds are extremely tame, and the photographer had little difficulty in getting this close-up of one of them as it rose from the lake. (Acme photo.)

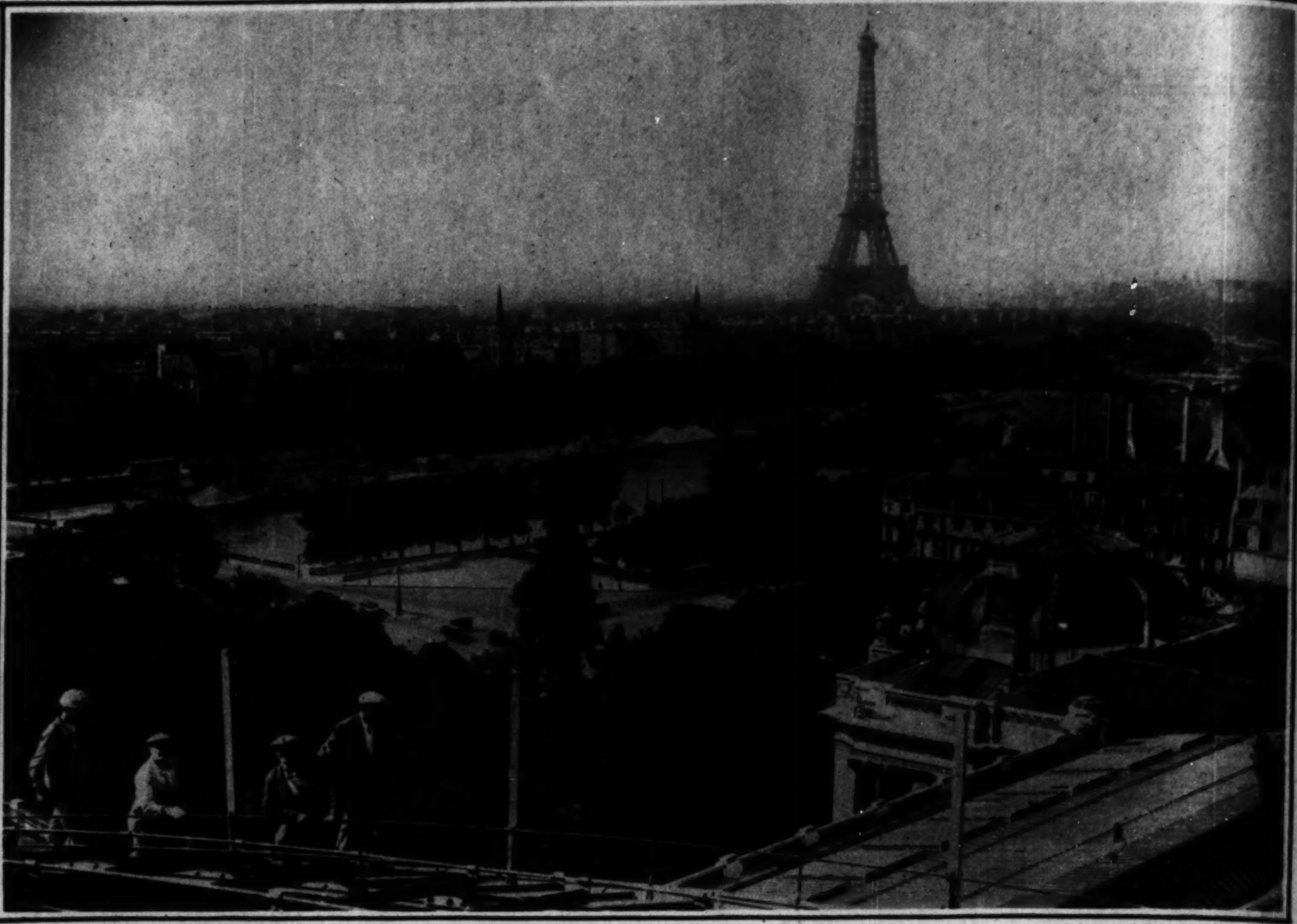

A ROOF-TOP VIEW IN PARIS—Workers repairing the glass paneled roof of the Grand Palais des Beaux Arts on the right bank of the Seine get this view across the river, with the Eiffel tower in the distance. (Acme photo.)

800 PLANES LINED UP FOR AN AIR REVIEW—Part of the huge armada of Italy's air service which took part in the maneuvers at Ferrara is pictured above. While Mussolini reviewed the aerial army in a plane, the king followed the proceedings from a stand on the field. (Wide World photo.)

Duo-Sette
Lily of France
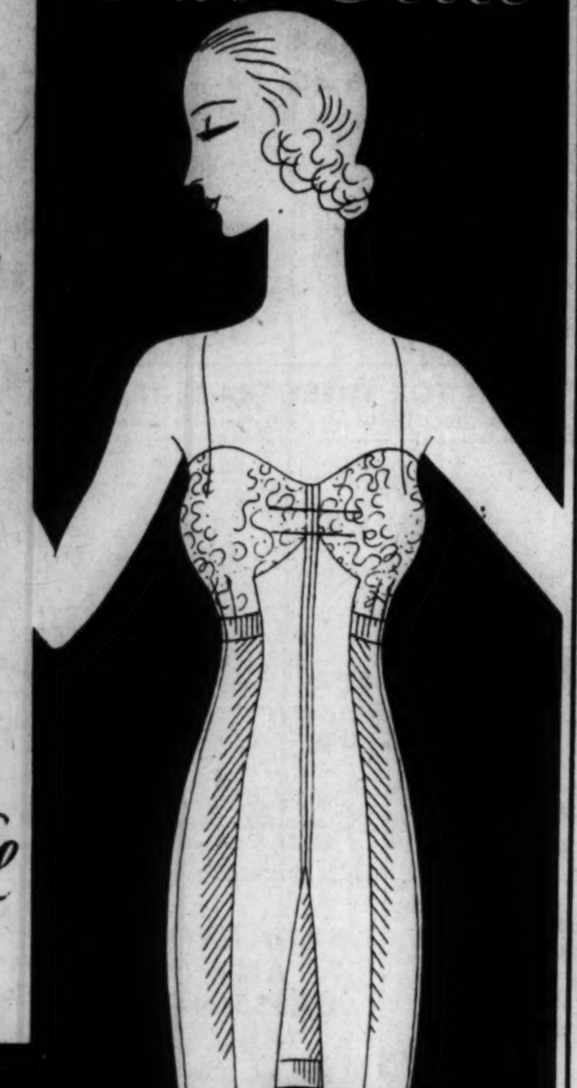
TO BE
ULTRA SMART
● You just must wear the new Duo-Sette, with the smaller waistline and the uplift bust. This Fall your figure must be defined.
It's the most feminine mode we have had in years; but it must be just so. It may be ruined by even the slightest over accent of mass or line.
AND IN CHICAGO EXCLUSIVELY AT
CHAS·A·STEVENS·&·BROS

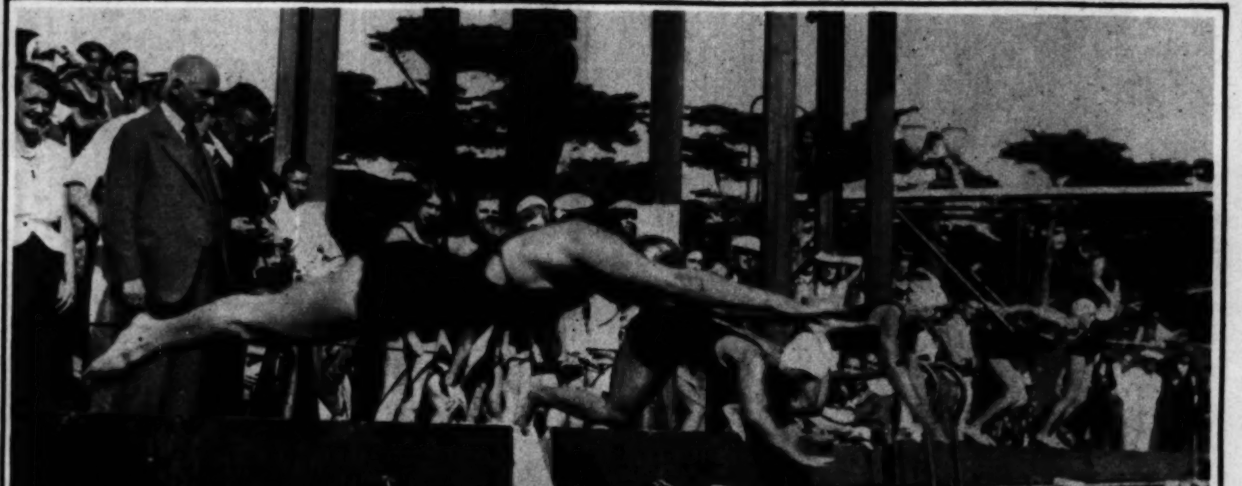

BREAKING A RECORD—Helene Madison, nearest camera, demonstrated her remarkable getaway at a San Francisco pool when she clipped sixteen seconds from the previous record for the 500 yard event. (Acme photo.)

ANOTHER BIFURCATED FOIBLE—Miss Sophie Tucker, American comedienne, arrived in New York from London and Paris wearing these afternoon pajamas of blue tweed designed by Paul Poiret. (Associated Press photo.)

A Sensational RUG CREATION . . by Olson

Exquisite Silken Luxury . . Priceless Persian Patterns
That Breathe The Very Spirit of Oriental Splendor

BOKARA RUGS

Not $125—*Only*

$89 *For 9x12 ft. Size*

Factory Price to Everyone

Larger and Smaller Sizes Priced in Proportion

Words cannot describe this glorious new rug! You must see it, feel it, examine it, to be thrilled by its luxuriousness, its beauty. Picture the costliest, silkiest Oriental you have ever seen. Then, compare it with the prized *Bokara*. You will find the same gleaming colors, the same sparkling sheen that dances and plays with the light; the same priceless patterns that breathe the very spirit of Oriental splendor. Indeed, the closer you study these gorgeous designs, the longer you live with them, the more joyous a revelation *Bokara* will be to you.

Bokara Rugs are made in our new $1,000,000 daylight factory on the largest, modern looms in the world. From far-off lands, we have imported the choicest, long fibred wools—the same as used in genuine Orientals. No longer need you deny yourself the beauty of those fascinating, Oriental patterns—those superb, rich Persian colors. For here, in *Bokara Rugs*, you may realize your dreams. Not at forbidden prices of costly Orientals, but at sensationally low factory-to-you prices. Bokara Rugs are woven *Seamless* in all the popular sizes.

OLSON RUG CO.

Factory and Salesroom: 2800 North Crawford Ave., at Diversey
Also Open 5 Evenings Until 10; Mon., Tues., Wed., Thur., Sat.

We'll Pay Taxi Fare To "Near-the-Loop" Salesroom:
1520 West Monroe Street
Also Open 3 Evenings Until 10; Mon., Wed., Thur.

South Side Branch Salesroom:
6032 South Halsted Street
Open 3 Evenings Until 10; Tues., Thurs., Sat.

OTHER 9x12 RUGS AS LOW AS $22 - 6000 RUGS TO CHOOSE FROM - ALL GRADES AND SIZES

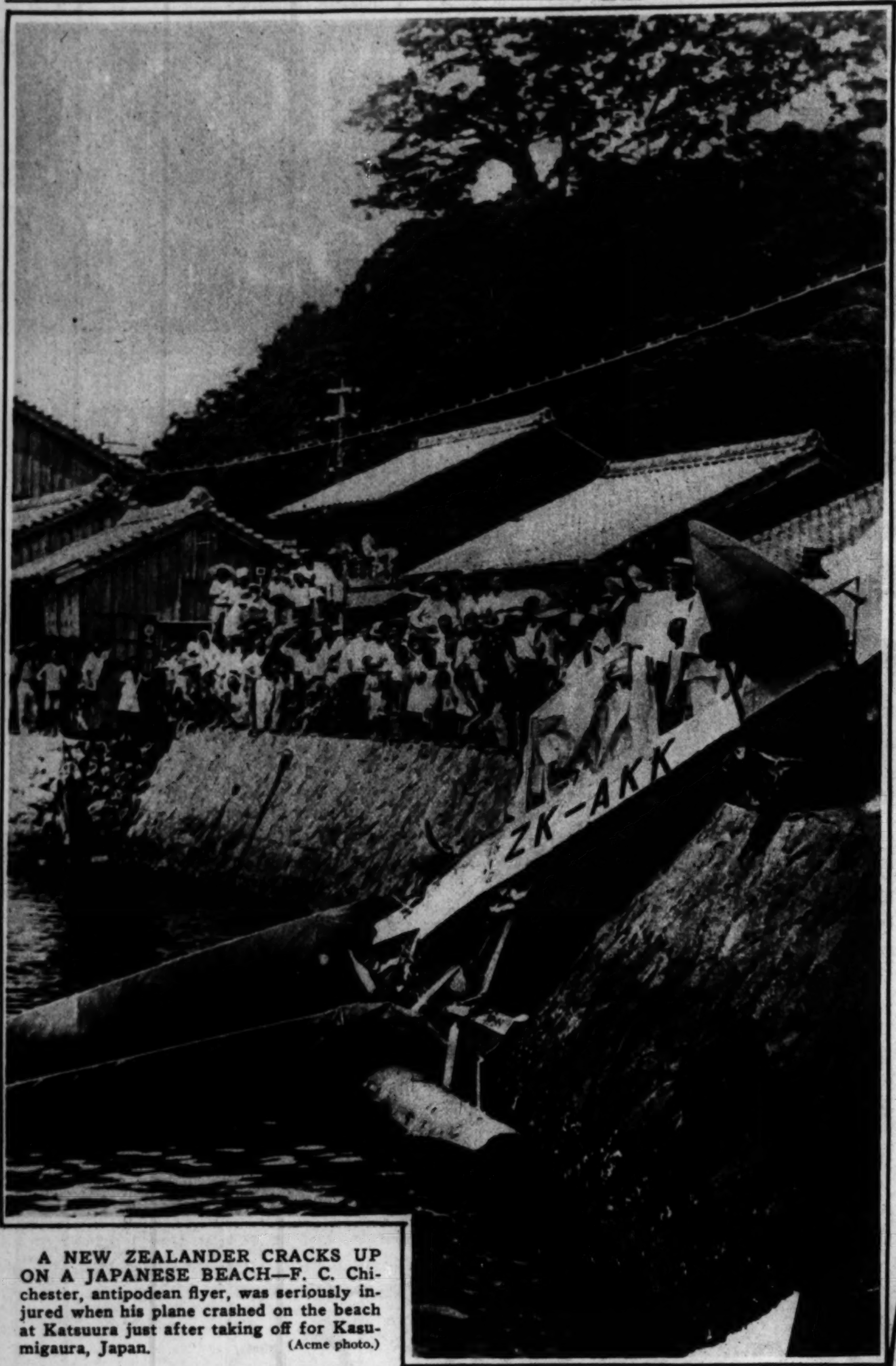

A NEW ZEALANDER CRACKS UP ON A JAPANESE BEACH—F. C. Chichester, antipodean flyer, was seriously injured when his plane crashed on the beach at Katsuura just after taking off for Kasumigaura, Japan. (Acme photo.)

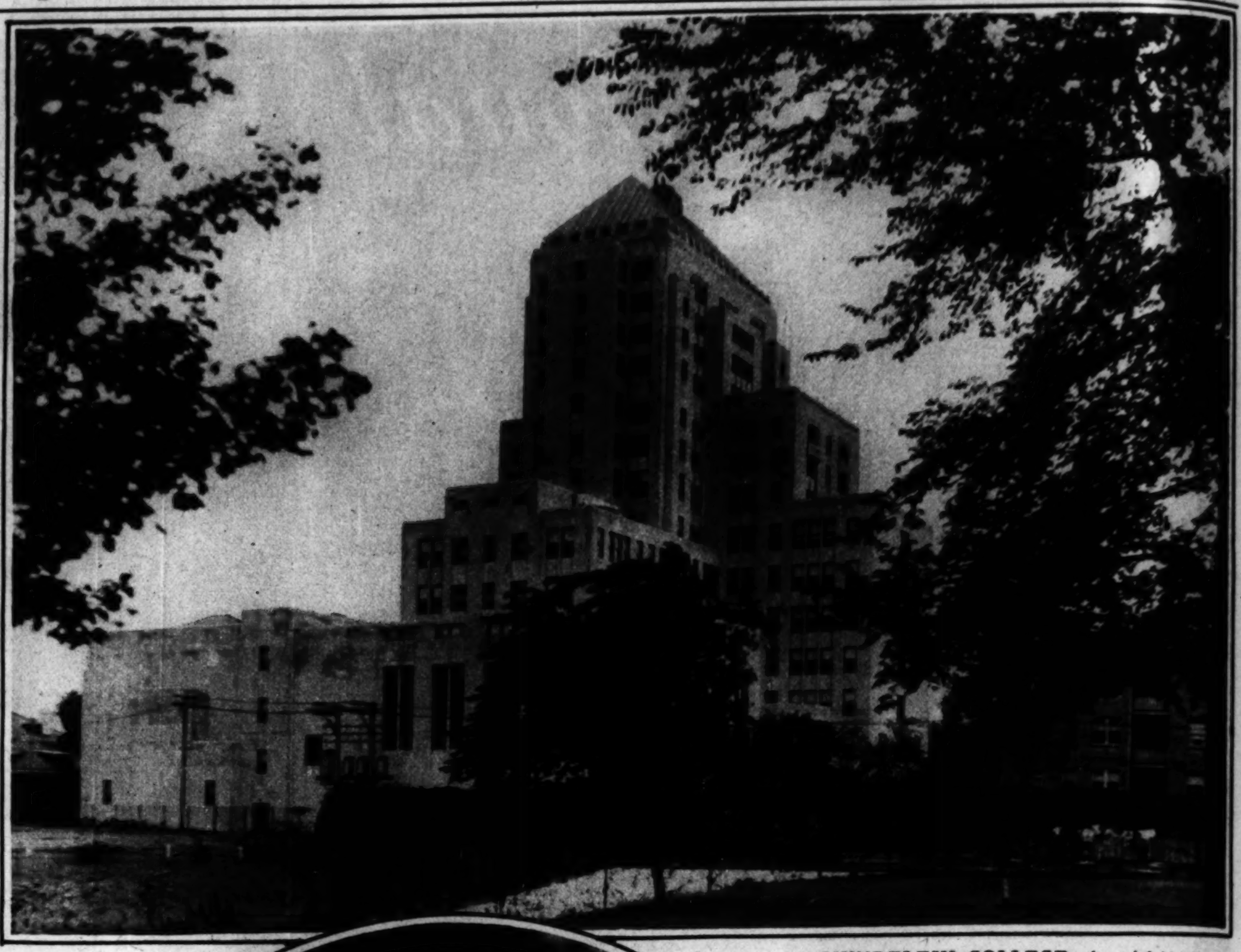

MUNDELEIN COLLEGE, the girls' school adjacent to and affiliated with Loyola university, is pictured above. These two educational centers are described in an article by James O'Donnell Bennett elsewhere in today's Tribune. (Tribune photo, by Conrad Mercuris.)

A FOURTEEN YEAR OLD CHAMPION IN ACTION—Miss June Holmes is the new Los Angeles girl tennis champion, having won the title in a city-wide tournament in which several hundred children participated. A high school sophomore, June has been playing tennis for two years. (Acme photo.)

A BATHING BEAUTY WHO ENJOYS BATHING—Peggy St. John, who did not reveal her age to the photographer, was chosen winner over forty other contestants in the Business and Professional Women's club annual baby bathing beauty contest at Rogers, Ark. (Associated Press photo.)

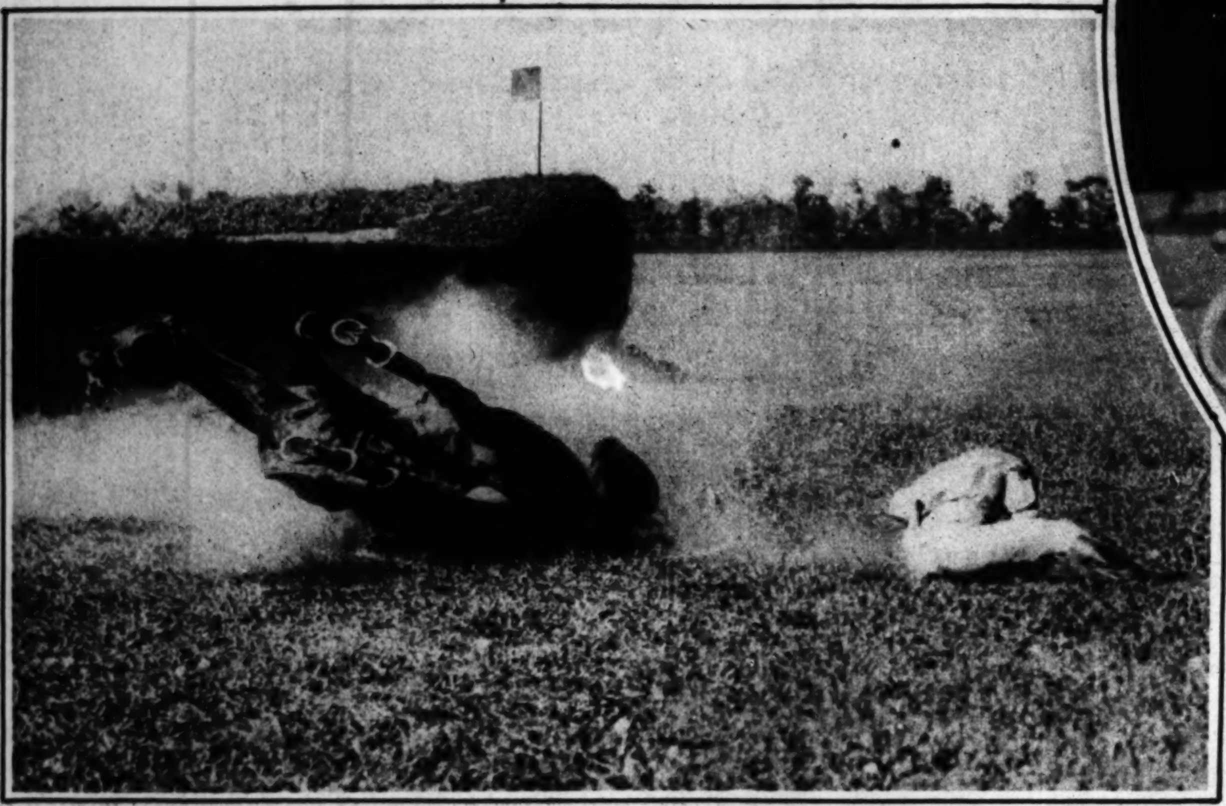

MORE SURPRISED THAN HURT, Beacon Hill, the favorite, fell and brought down his rider at one of the jumps in the Brook Steeplechase handicap at Belmont Park race track. (Wide World photo.)

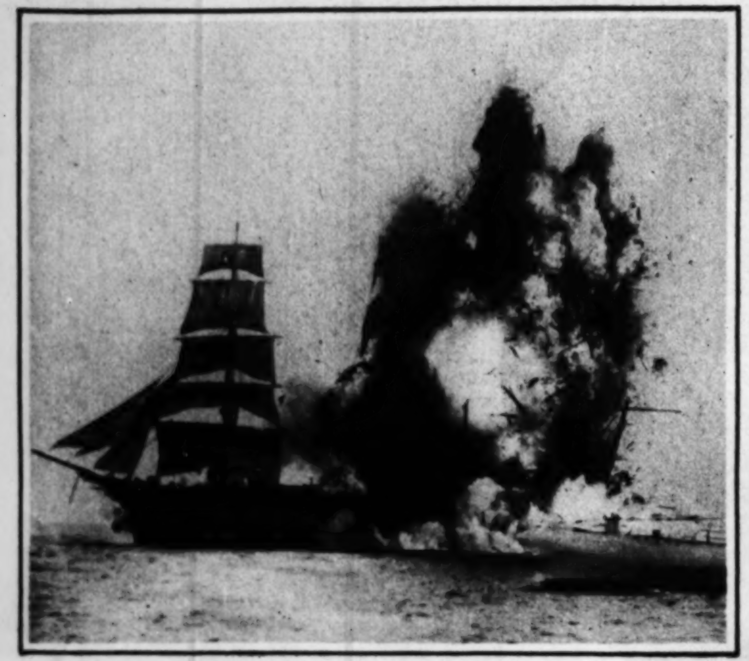

A WINDJAMMER BLOWN UP FOR THE MOVIES—The Bohemia, built at Bath, Me., in 1875, is shown as the second of two five inch shells struck a 400 pound charge of dynamite in her hold, to add realism to a war picture being filmed off the California coast at San Diego. (Underwood & Underwood photo.)

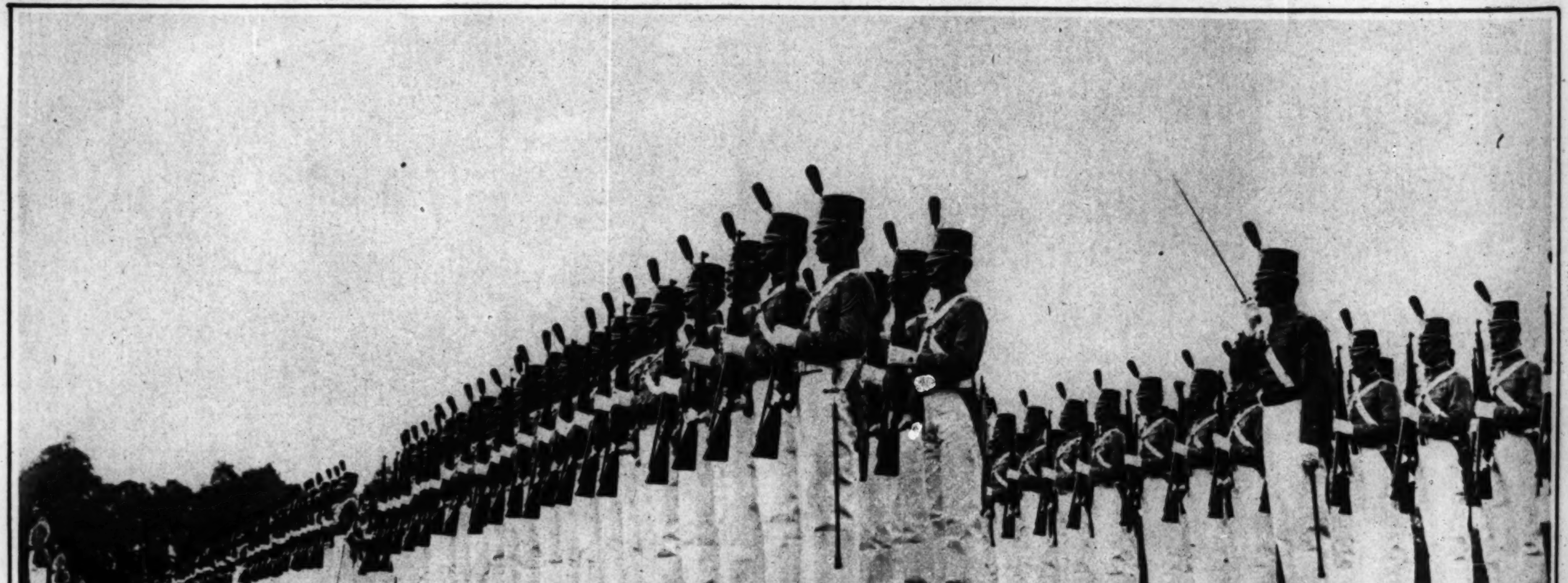

PRESENTING THEIR UNVARYINGLY BEAUTIFUL PICTURE of military precision, the cadets of the U. S. Military academy at West Point were photographed during a recent parade. (Acme photo.)

Clothes make the man. the left we have what hap to the young man who w the wrong English ta Paris. The curves ar but he can sit down with est difficulty. On the r the boy who selected tweed and got the fitter t his American cut suit. Th terial, a light caterpillar will last for years and is to be a great trial to the er's family and friends.

The gifts they bring showing a shilling tie London for a boy friend sent fruit to the boat.)

The Tourists Are Home

By W. E. Hill

[Copyright: 1931: By The Chicago Tribune.]

Mr. and Mrs. Howard Hymer, their charming daughter, "Kittens" Hymer, and Mrs. Hymer's sister are back from the continent with their Parisian hats (which are just going to hit Terre Haute, Indiana, bang in the eye), and the only trouble with Europe is that there are too many Americans in it. "Twice we had to change our hotel," says Mrs. Hymer, "because they were simply overrun with Americans! It was terrible!" "Kittens" Hymer has a gorgeous sense of humor and talks about her "Empress Eugenic hat!"

This swell party is what is known in the local newsprint as a wealthy society matron, and she's just back to home, sweet home from taking a cure at Baden or Vichy or some such healthy spot. Later, had a grand time in Monte Carlo and Nice and will have to go straight to Hot Springs or French Lick to recover.

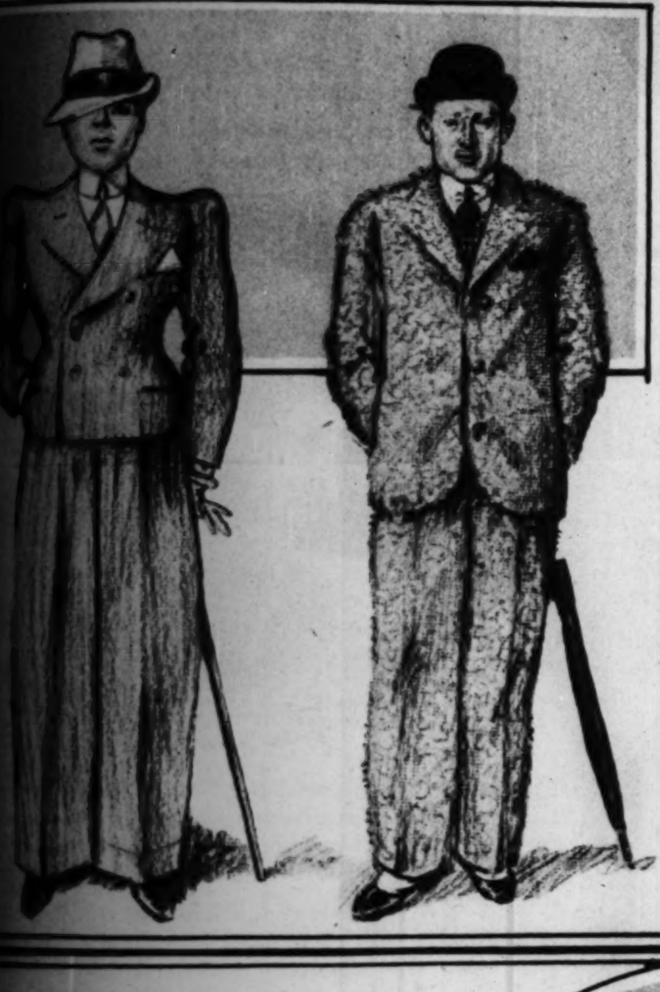

Clothes make the man. On the left we have what happened to the young man who went to the wrong English tailor in Paris. The curves are swell, but he can sit down with greatest difficulty. On the right is the boy who selected a hairy tweed and got the fitter to copy his American cut suit. The material, a light caterpillar color, will last for years and is going to be a great trial to the wearer's family and friends.

"*My dear!* Wait till I tell you how sick we were flying from Paris to Berlin!" In the old days it was considered good form never to admit a tendency to seasickness. But in these days of air travel de luxe all the best people boast of air sickness and go into all the horrid details.

The big gun. This is the open season for interviewing big business and political boys who come back from abroad with views on the money situation and the government situation in Europe.

The tips. "O, Leslie! You've forgotten the deck steward and you know he was so lovely to me the day it was so rough and I ate that lunch!"

The gifts they bring back, showing a shilling tie from London for a boy friend. (He sent fruit to the boat.)

The naughty Paris postcard. "I kinda hesitated to trust it in the mails, Harry. Boy, can you beat that!"

Dawn O'Dare, the petite movie star, has been on a well earned vacation between releases. Expects to start work immediately in "The Sin Girl." Yes, she's telling the reporters that Paris is wonderful, but just the same American men are the handsomest in the world!

"Why, Nellie, you haven't seen any real Paris night life if you missed 'Le Poisson Mort'! Even the French are afraid to go there!"

the girls' school
Loyola univer-
two educational
article by James
today's Tribune.
by Conrad Mercurio.)

BEAUTY WHO
ING—Peggy St.
reveal her age to
was chosen win-
her contestants in
Professional Wom-
by bathing beauty
Ark.
Associated Press photo.)

Point were
(Acme photo.)

The smart young married set agrees on these four things

"BEAUTY is the wife's best dowry" . . So goes the old proverb . . These generously dowered young matrons have charm and distinction as well.

Not so very long ago, they were lovely brides; their weddings were important society events . . . Now they are favorites of the smart young married set in Chicago, New York, Boston . . . popular hostesses in their artistic new homes, their lives a gay whirl of festivities.

No one in New York's young married set is

Mrs. Alexander Hamilton

better liked than Mrs. Alexander Hamilton. She is blonde and beautiful with an exquisitely fair complexion of which she takes great care. For, as she says, "Every girl wants a nice skin!

"I have used Pond's for years," she adds. "There's nothing like the Pond's Method for day-in,day-out treatment of the skin! . . . The four steps are so simple and quick you always have time for them, no matter how crowded your engagement book is."

Good looks are an asset"

Mrs. Pierpont Morgan Hamilton bears her great name gracefully. She is charmingly lovely, with creamy skin like magnolia petals. "Nothing in the world is more precious than a woman's good looks," she says. "They are an asset, whether in business or in matrimony.

"I've no patience with women who don't look their best, when it's so simple to do. Pond's is the best short cut to loveliness I know . . . It doesn't take a minute to cleanse your skin thoroughly with that delicious Cold Cream, wipe it

Mrs. John Davis Lodge

off with Tissues, pat on Skin Freshener, then a touch of Vanishing Cream."

"Women should live for loveliness"

Gifted Mrs. John Davis Lodge, of the distinguished Boston family, is a favorite hostess and the mother of an adorable baby daughter. But she finds time to continue her career as Francesca Braggiotti, the dancer.

"Women should live for loveliness," she says. "The perfect beauty of a clear fresh complexion lies within every woman's reach, thanks to Pond's. I use the famous Pond's preparations every day . . . They are so exquisitely fine and pure!"

When lovely Mrs. Alister McCormick, of Chicago, came as a bride from England, she was anxious about her English rose-leaf complexion. But later she wrote an English friend:

"My dear, American women are wonderful! So clever and attractive . . . they taught me how to keep my skin nice even in this climate . . . The explanation is no occult secret, but four simple preparations made by Pond's, delightfully quick and easy to use . . . Cold Cream and Cleansing Tissues, then Pond's Skin Freshener and Vanishing Cream . . . Simply invaluable!"

"My cheeks were pink as roses"

Mrs. Allan A. Ryan, Jr. is like a wistful young Madonna, with chiseled features, amber eyes and flawless ivory skin. She tells a charming story of how she first met Pond's—at boarding school.

"One night, I was going to a party . . . I stole into a classmate's room and helped myself to her Pond's Cream. How happy I was that evening . . .

Mrs. Allan A. Ryan Jr.

my cheeks were smooth as satin, pink as roses. Ever since I've been devoted to Pond's!"

A Spanish blonde, young Mrs. Potter d'Orsay Palmer, has the loveliest pale olive skin with golden hair and amber eyes. "More than ever women of distinction are groomed with fastidious attention to detail," she says.

"Daily treatment of the skin is all-important, and the Pond's Method makes it delightfully simple, for these four famous preparations are all one needs to keep one's complexion exquisite."

A piquante young Parisienne, Mrs. Gifford Pinchot II, is the wife of a distinguished New Yorker. She tells us the French philosophy of

Mrs. Gifford Pinchot II

beauty . . . "Be always groomed, *toujours soignée*.

"Beauty is chic in France, and chic is smartness, simplicity, perfection of detail.

"To clever America," Mrs. Pinchot adds, "we owe four wonderful ways to guard our loveliness, simply, swiftly, surely.

"The Cold Cream for immaculate cleansing is the best I have found anywhere. The dainty Cleansing Tissues are the perfect way to remove cold cream.

"The perfumed Skin Freshener bestows the gift of youth . . . and the delicious Vanishing Cream for powder base keeps your skin like velvet. (You

Mrs. Alister McCormick

should see Mrs. Pinchot's tea-rose skin!)

"Just the four steps of the Pond's Method, if faithfully followed every day and never omitted, keep one's skin exquisitely smooth and clear."

THEY KEEP THE SKIN EXQUISITE, THE SMART YOUNG MARRIED SET AGREES

THE POND'S METHOD . . . Its four steps are the four things on which these young matrons all agree. Four simple steps keep your skin flawlessly fresh and clear. Follow them faithfully:

1—Give your skin a truly pore-deep cleansing . . . Pat in Pond's Cold Cream generously all over your face and neck with quick, caressing, upward and outward strokes to ward off sagging and wrinkles. Do this several times daily, always after exposure . . . Wait a few moments to let the fine oils sink deep down into the pores and float every particle of clogged dust, dirt, powder and make-up to the surface . . . At bedtime, never fail to repeat this all-important cleansing to remove the day's accumulation of grime.

2—Now wipe away all the cream and soil with Pond's Cleansing Tissues—"the best way to re-

Mrs. Potter d'Orsay Palmer

move Cold Cream I ever found," as Mrs. Vanderbilt says. These dainty Tissues are less expensive, yet more efficient because they are so much *softer*, more absorbent. They come in white or peach.

3—Now to tone and firm your skin, pat briskly all over with cotton wet with Pond's Skin Freshener. This wonderful tonic and mild astringent, Mrs. McCormick says, is "indispensable." It banishes any lingering oiliness, closes the pores and refines the texture of your skin.

4—Smooth on a film of Pond's Vanishing Cream always before you powder, to make the powder go on more evenly and last longer. This disguises any little blemishes in your skin and gives a lovely velvety finish . . . Use this exquisite Vanishing Cream not only on your face, but wherever you powder—neck, shoulders, arms . . . And it is marvelous to keep your hands soft and white!

Mrs. Pierpont Morgan Hamilton

SEND 10¢ FOR POND'S 4 PREPARATIONS

Pond's Extract Company, Dept. B, 143 Hudson Street, N.Y.C.

Name________________

Street________________

City__________ State________

Copyright, 1931, Pond's Extract Company

Tune in on Pond's Program every Friday evening at 9:30 P. M. E. S. T. . . . Leo Reisman and his Orchestra . . . WEAF and N. B. C. Network

8 PAGES OF COMICS

Chicago Sunday Tribune.

THE WORLD'S GREATEST NEWSPAPER

SEPTEMBER 27, 1931

8 PAGES OF COMICS

OLD DOC YAK

Reg. U. S. Pat. Off.; Copyright, 1931, by The Chicago Tribune

The Absent-Minded Professor

Reg. U. S. Pat. Off.; Copyright, 1931, by The Chicago Tribune

Reg. U. S. Pat. Off.; Copyright, 1931, by The Chicago Tribune.

Private Life of the Moon

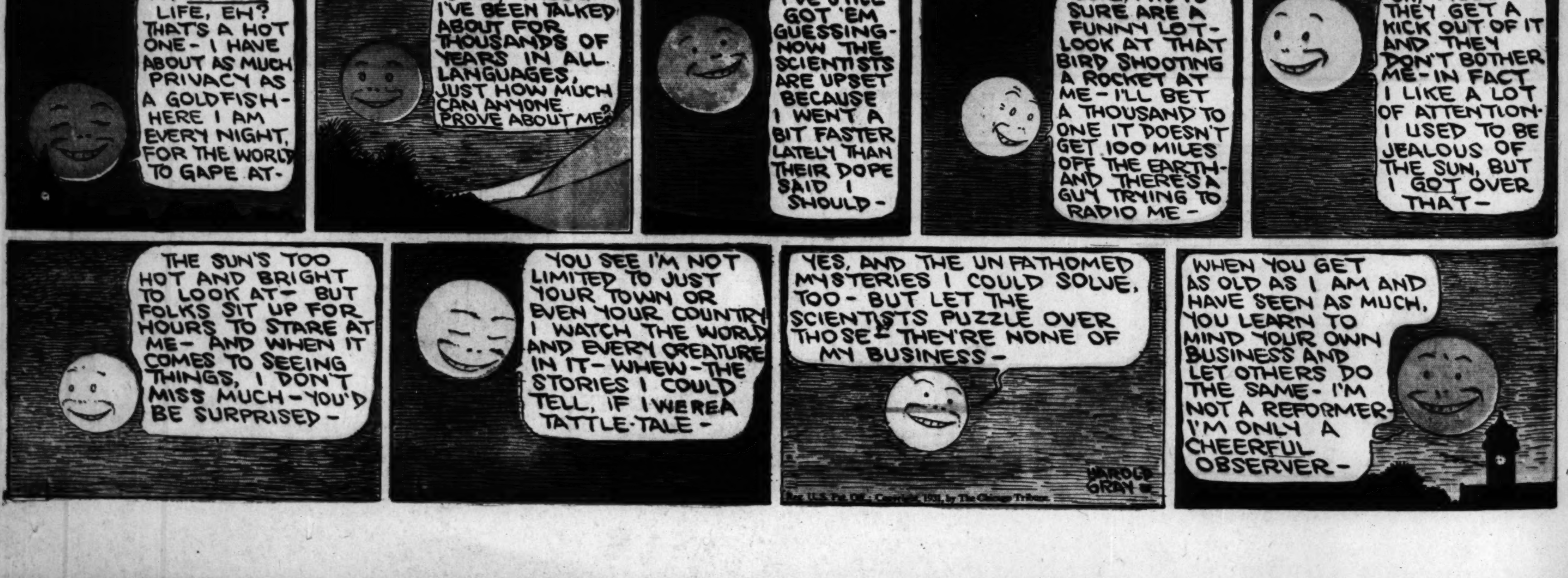

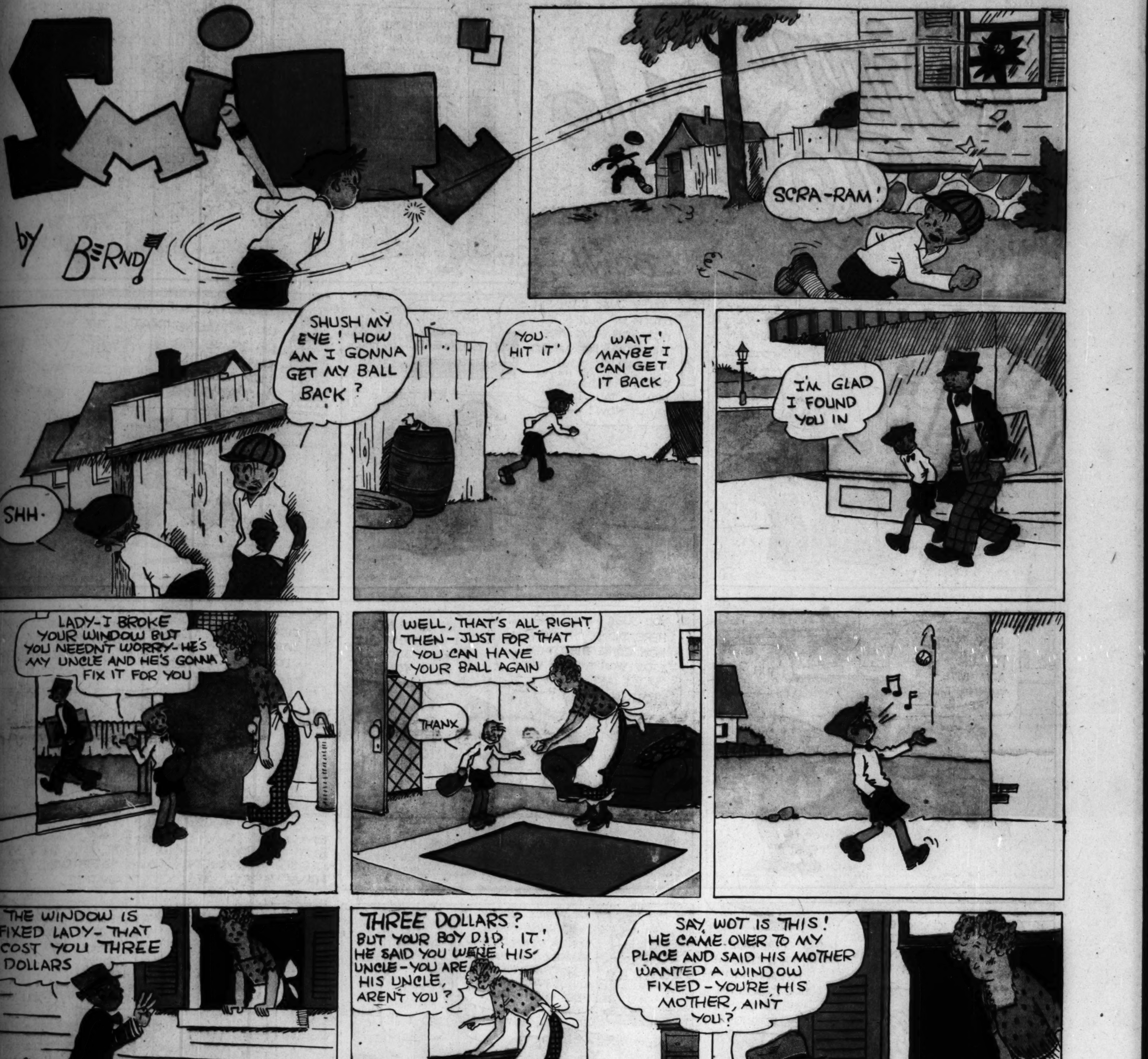
Smitty
by Berndt
SCRA-RAM!
SHH.
SHUSH MY EYE! HOW AM I GONNA GET MY BALL BACK?
YOU HIT IT!
WAIT! MAYBE I CAN GET IT BACK
I'M GLAD I FOUND YOU IN
LADY-I BROKE YOUR WINDOW BUT YOU NEEDN'T WORRY-HE'S MY UNCLE AND HE'S GONNA FIX IT FOR YOU
WELL, THAT'S ALL RIGHT THEN-JUST FOR THAT YOU CAN HAVE YOUR BALL AGAIN
THANX
THE WINDOW IS FIXED LADY-THAT COST YOU THREE DOLLARS
THREE DOLLARS? BUT YOUR BOY DID IT! HE SAID YOU WERE HIS UNCLE-YOU ARE HIS UNCLE, AREN'T YOU?
SAY, WOT IS THIS! HE CAME OVER TO MY PLACE AND SAID HIS MOTHER WANTED A WINDOW FIXED-YOU'RE HIS MOTHER, AINT YOU?
Reg. U. S. Pat. Off., Copyright, 1931, by The Chicago Tribune.

HERBY
BAM
Berndt
Reg. U. S. Pat. Off.; Copyright, 1931, by The Chicago Tribune.

Winnie Winkle
THE BREADWINNER
BY BRANNER.
THERE GOES THAT NEW KID WHAT MOVED IN OUR NEIGHBORHOOD!
GOSH, TH' POOR KID LOOKS LONESOME! I'M GONNA FOLLOW HIM AN' FIND SOME EXCUSE TO TALK TO HIM !!
HULLO GANG! THERE GOES THAT NEW KID IN THIS NEIGHBORHOOD! HOW COME YOU FELLERS DON'T TALK TO HIM OR PLAY WITH HIM ??
NOT ME!!
I DON'T WANNA KNOW HIM!
I DON'T WANNA EVEN BE NEAR THAT GUY!!
YOU'RE JUST A BUNCH OF STUCK UP SLOBS, THAT'S WOT YOU GUYS ARE !! MAYBE YOU'RE AFRAID HE CAN LICK YOU!! WELL, I AIN'T !! I'M GONNA TALK TO HIM RIGHT NOW!
AW'RIGHT WISE GUY - GO AHEAD!!
YOU'LL FIND OUT!!
CAN Y'IMAGINE THAT !! THE THREE OF 'EM SCARED OF ONE KID THEIR OWN SIZE !!! WELL, HE DON'T LOOK TOUGH ENOUGH TO SCARE ME, IF THAT'S THE REASON !!!
HEY THERE FELLER - JUST A MINUTE - I WANNA TALK TO YOU !!
HUH ??
YOU JUST MOVED AROUND HERE, DIDN'T YA ?? WELL, HOW COME THE OTHER KIDS WON'T PLAY WITH YA ?? ARE YOU A TOUGH GUY ??
GEE WHIZ, NO!! I CAN FIGHT ALL RIGHT, BUT I AIN'T TOUGH!!
CAN Y'PLAY BASEBALL AN' FOOTBALL ??
SURE! I PLAYED FIRST BASE ON TH' WEST END JUNIOR'S BALL TEAM AN' I PLAYED HALF-BACK ON THEIR FOOTBALL TEAM!
AN' I CAN ICE-SKATE AN' ROLLER SKATE AN' I SHOOT MARBLES AN' I CAN DIVE AN' SWIM AN' CAN RUN RACES —
GEE WHIZ, THAT'S ENOUGH FOR ANY KID TO DO!! YOU AN' ME IS GONNA BE FRIENDS!!
JAY GROCER
AN' WHAT'S MORE, I'M GONNA MAKE YOU A MEMBER OF TH' RINKEYDINK CLUB!! I DON'T SEE WHY THEM OTHER KIDS WON'T PLAY WITH YOU ??
GOSH - NEITHER DO I !!
MEASLES QUARANTINE
WELL, HERE'S WHERE I LIVE, PERRY OL' KID!! SO LONG - SEE YA TOMORROW!
HUH ?? LIKE FUN YOU WILL!!
Reg. U. S. Pat. Off.; Copyright, 1931, by The Chicago Tribune.

LOOIE BLOOIE
WHAT HAPPENED TO YOU, HENRY - WERE YOU IN A WRECK?
NO - IT WAS TH' WIFE AGAIN!! SHE STARTED ANOTHER SLUGGING FEST! I WANT TO DO SOMETHING LEGAL ABOUT IT THIS TIME, LOOIE !!
TELL ME, HENRY, DID YOUR WIFE STRIKE YOU WITH MALICE AFORETHOUGHT?
NO - COME TO THINK OF IT - ER - I DON'T THINK SHE DID -
BUT BY GOSH - SHE HIT ME WITH EVERY OTHER PIECE OF FURNITURE IN TH' HOUSE !!
BRANNER

LITTLE FOLKS
BY "TACK" KNIGHT
WHERE'S BAXTER, BABS?
HE WENT FISHING TODAY, KITTY!
HELLO, JOSIE - IS HORACE AT HOME?
NO, KITTY - HE'S BEEN FISHING ALL DAY!
I KNOW WHAT YOU'RE GOING TO SAY, MARY -- BUDDY'S GONE FISHING!
-AND I WANTED ONE OF THE BOYS TO TAKE THIS PACKAGE OVER TO MRS. GABB'S HOUSE FOR ME!
HA HA HAR! THAT MAKES EIGHT FISH I'VE CAUGHT -- THIS IS MY LUCKY DAY!
I'VE LANDED FOUR FISH, BAXTER! HOW MANY HAVE YOU CAUGHT?
NONE!
LET'S START HOME - IT'S LATE!
AW! I DON'T WANNA GO HOME TILL I CATCH SOMETHIN'!
YOU'LL CATCH PLENTY WHEN YOU GET HOME IF YOU'RE LATE!
HEY, HORACE! BE A SPORT AN' SELL ME ONE OF YOURS, WILL YA?
NOTHIN' DOIN'!
I'LL GIVE YOU A PENNY FOR ONE!
GO AHEAD AN' SELL HIM ONE, HORACE, AN' YOU'LL STILL HAVE THE BIGGEST CATCH!
OH, ALLRIGHT -- HERE!!
THANKS!
-NOW I CAN TELL DAD I CAUGHT IT!

BABY SISTER
OOK-WA BLUB-BLA OO-WAH-O FLIMPF-AH OOGLE!
"COUSIN TESSIE SAID THIS DOLL IS UNBREAKABLE!"
OOM-GA GA-GA BLA-BLU GLU!
"I'M GOING TO TRY IT!"
BANG!!
BLUB-BA WOO-LU SKLF-OK SKI-OW-WAW!
"-BUT YOU BROKE MY CHAIR, YOU BAD DOLLY!"
"TACK" KNIGHT

8 PAGES OF COMICS

Chicago Sunday Tribune

THE WORLD'S GREATEST NEWSPAPER

SEPTEMBER 27, 1931

8 PAGES OF COMICS

Reg. U. S. Pat. Off.: Copyright, 1931, by The Chicago Tribune

That Phoney Nickel.

Reg. U. S. Pat. Off.: Copyright, 1931, by The Chicago Tribune